

Current Floorplan

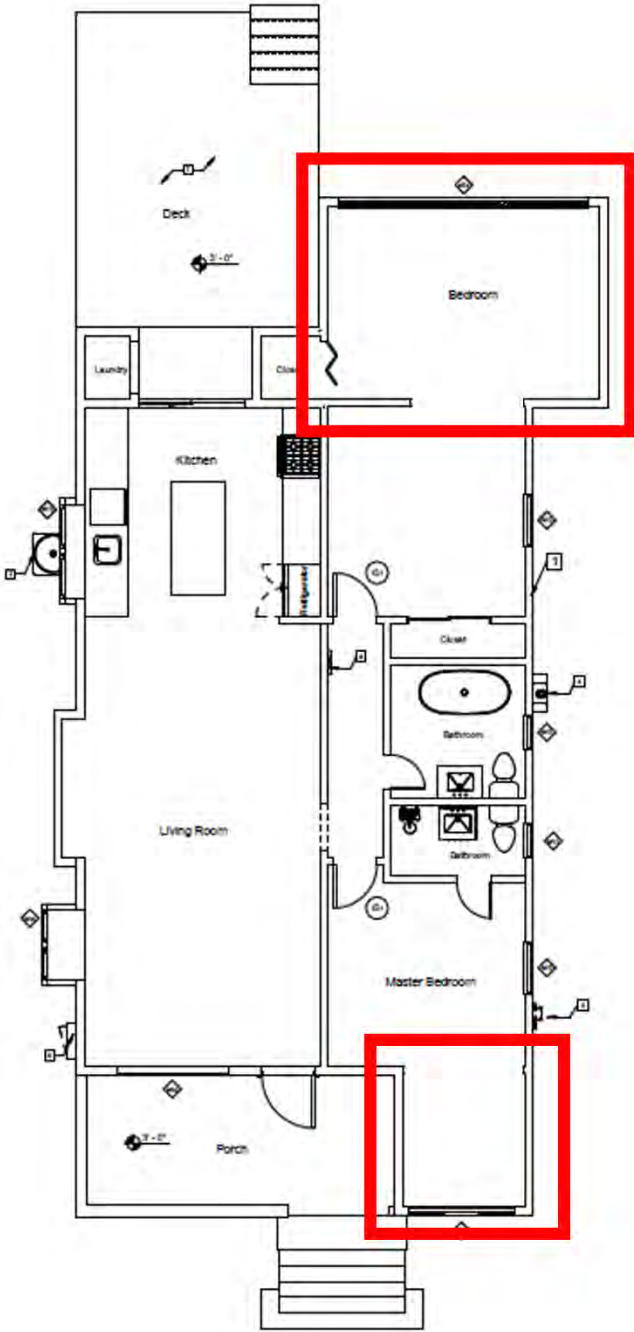



Front Façade



Front Façade + North Side post-1956 Constructions



Front Façade + North Side post-1956 Constructions (Marked Areas)



North Side post-1956 Constructions



Rear Side post-1956 Constructions

Conclusion

Based on the above site maps, the original house was with that of a perfect rectangle with a porch covering the whole front side of the house. The current structure has and added office to the front room (adding part of the original porch to the bedroom) as well as an addition to the backside of the house. Both walls on the front and back of the house were demolished and the additional structures are made with a uniform flow within the original structure (no separating walls).

AddendumC- Removal of Original Front Façade Materials

Front View and Sample Locations

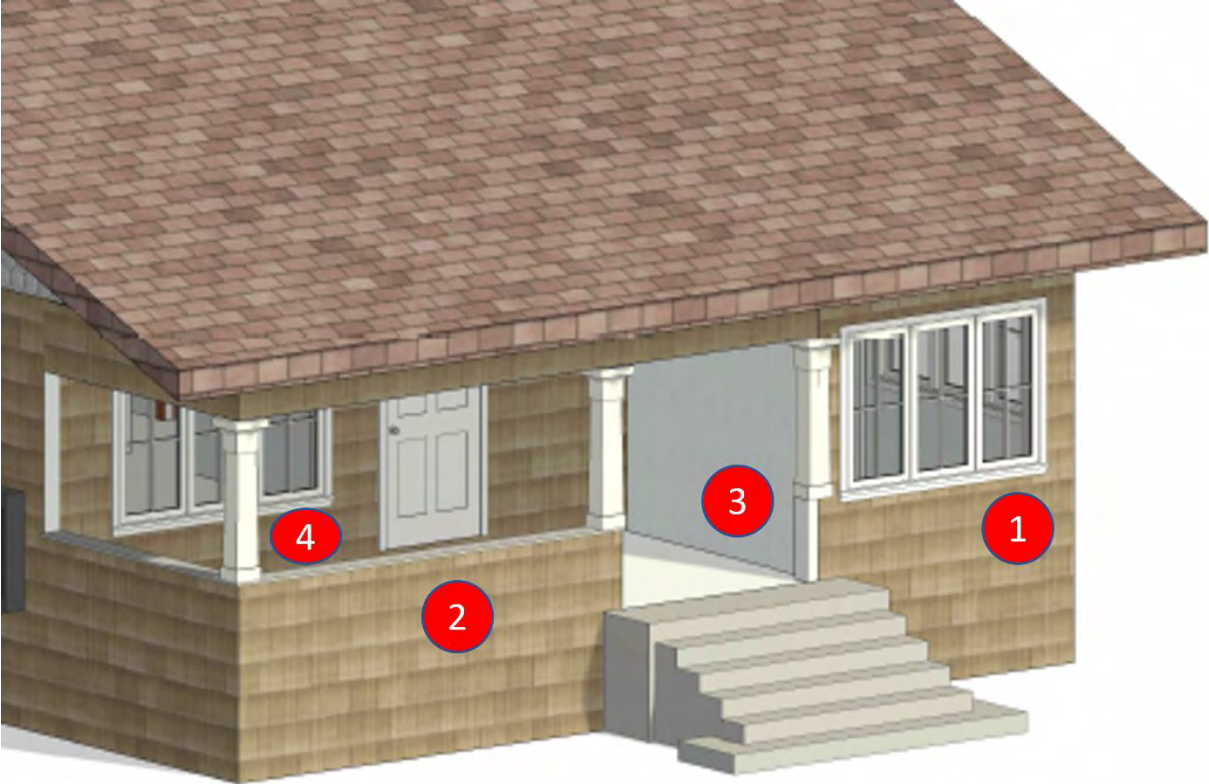

Front Façade Plan

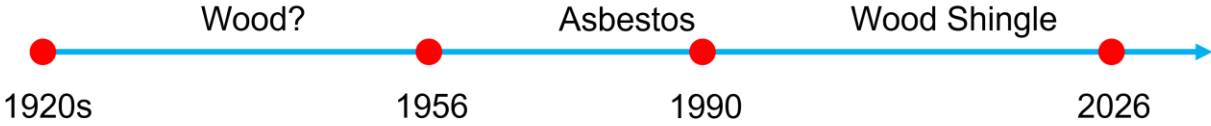

Front Sidings Historic Changes

#1: Front Façade – Right:





#2: Front Façade – Middle-Left:





#3: Front Façade – Porch-Middle:







#4: Front Façade – Porch-Left:



Addendum D. Removal of Original South, West, and North Materials

South Side Sample Locations



South Side Plan

#5: South Side – Right (front):





#6: South Side – Middle (original siding):



#7: South Side – Left (back):





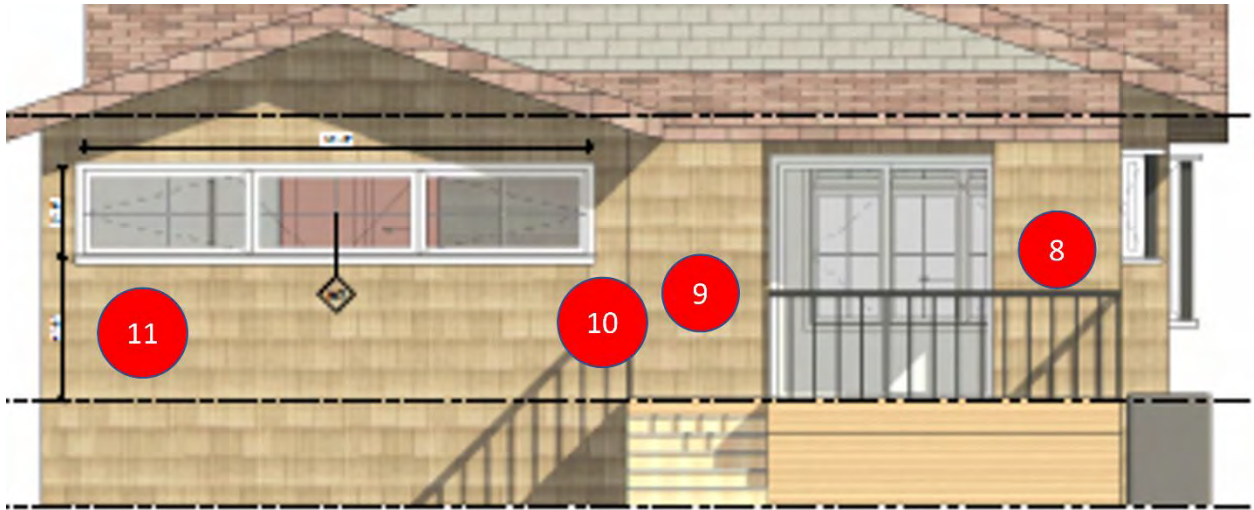

West Side Plan

#8: West Side – Right:





#9: West Side – Middle:





#10: West Side – Middle – 2:





#11: West Side – Left:







North Side Plan

#12: North Side – Right (back):





#13: North Side – Middle (original siding):



#14: North Side – Left (front):





Original Siding vs New Siding Area:

The red-marked areas are believed to be the original wood siding.

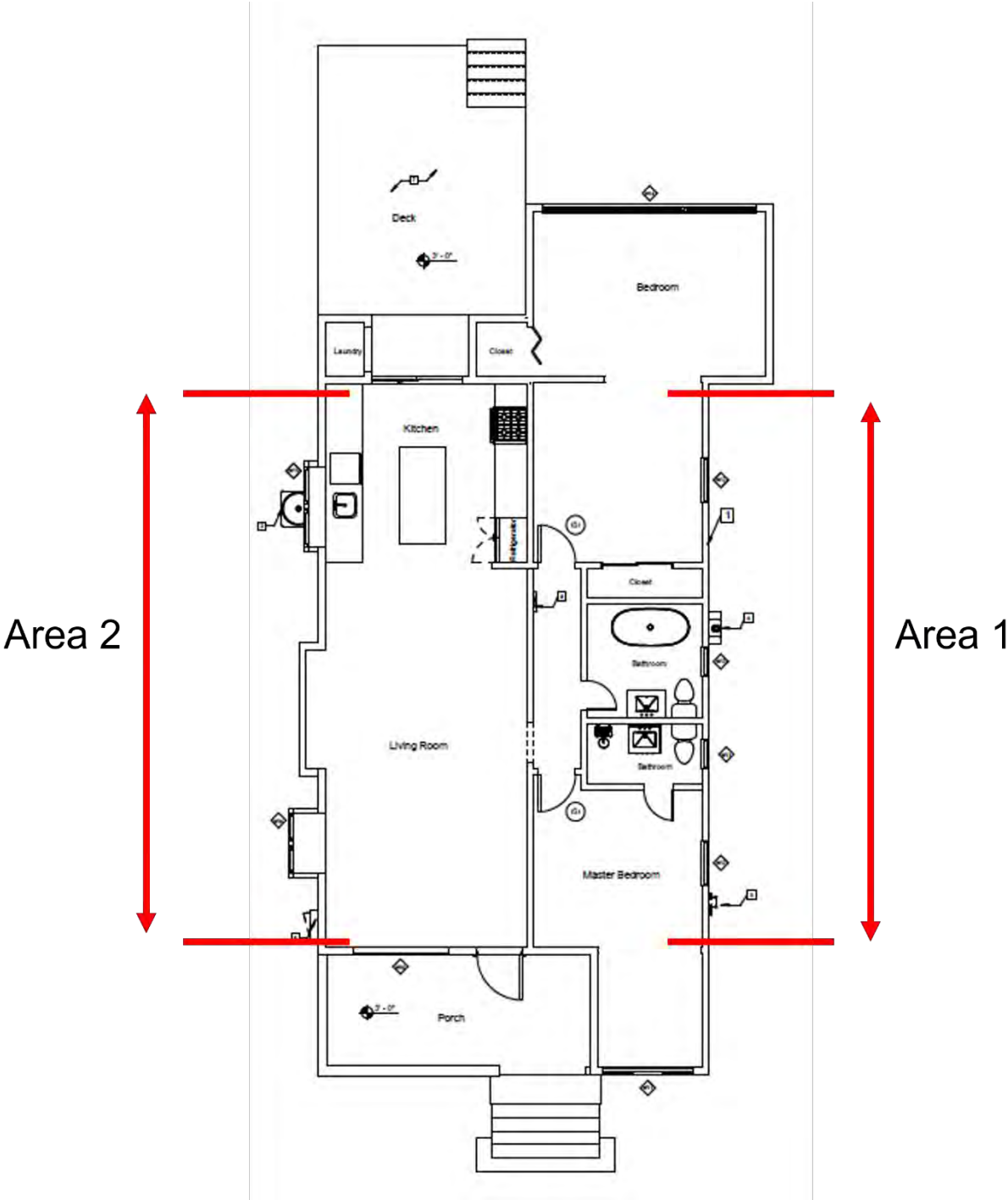

Calculations:

Area 1 = 382.42 sqft

Area 2 = 420.74 sqft

Total area with original siding = 803.16

Total siding area = 1713.3 sqft

Original vs total siding ratio = $(803.16) / (1713.3) = 46.8\%$