





Cuschieri Horton
Architects

20 South Santa Cruz Ave.
Los Gatos, California 95030
408.371.8200 Fx 408.371.8201

PROJECT DATA

4 TAIT AVE.
LOT AREA: 11,763 SQ. FT.
MAIN BUILDING: 2532 SQ. FT. (GROSS)
ACCESSORY STRUCTURE: 558 S.F. (GROSS)
ZONING: R1D
APN: 510 44 054

LEGEND

-  EXISTING BUILDING OUTLINE
-  EXISTING SITE FEATURES
-  EXISTING PROPERTY/PLOT LINES
-  PROJECT AREA

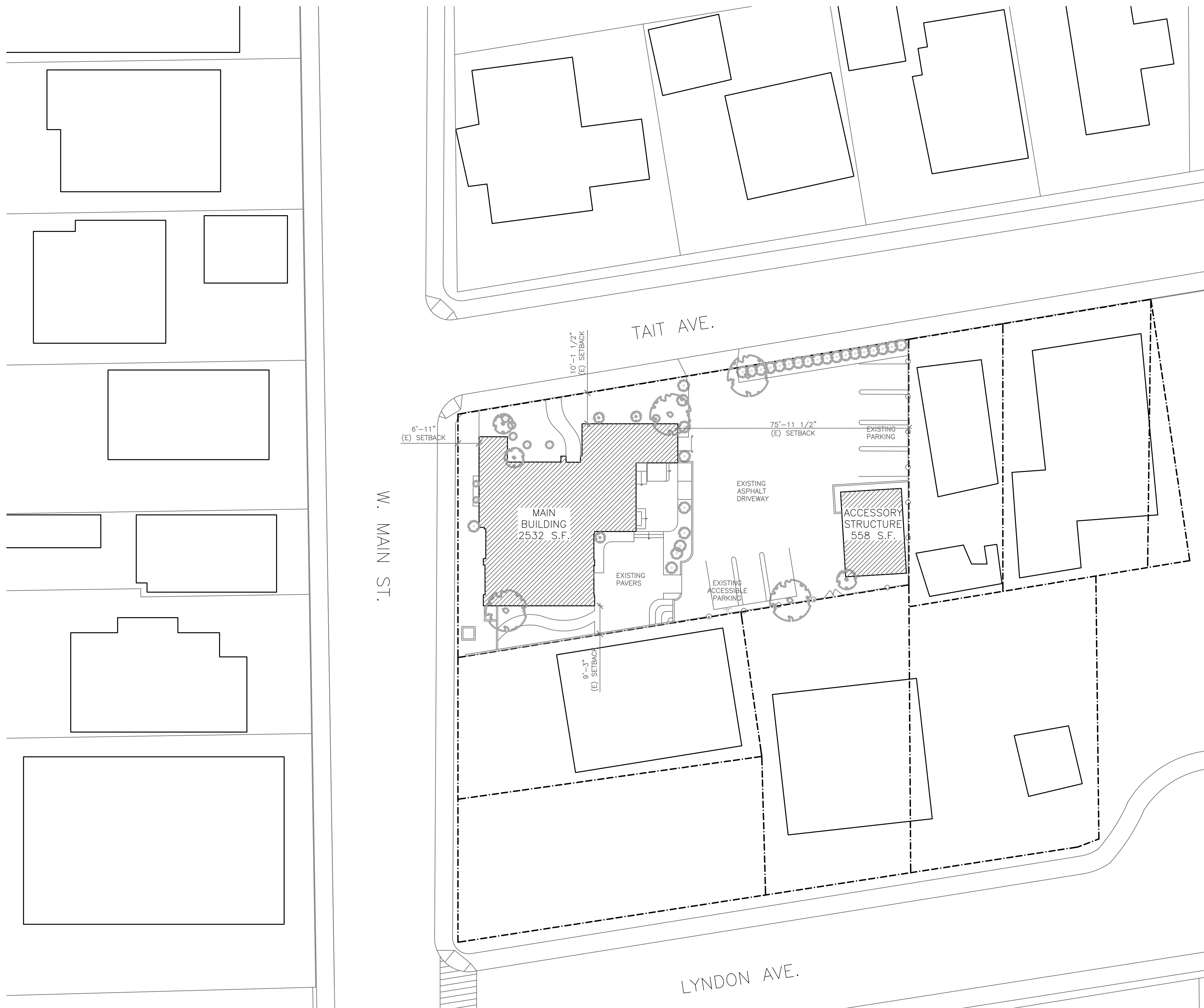

1 SITE PLAN AND NEIGHBOURHOOD PLAN

1/16"=1'-0" 0 1' 2' 4' 8'

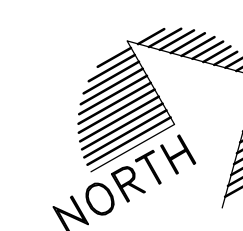

SITE PLAN
 PENNANT PROPERTIES
 4 TAIT AVENUE,
 LOS GATOS, CA 95030

REVISIONS

NO.	ITEM	DATE

PERMIT #:

SUBMITTAL:

DRAWN BY: XX
 CHECKED BY: XX
 CHA JOB NO: DATE:
 2007 09/28/20

SHEET NO.

A0.1

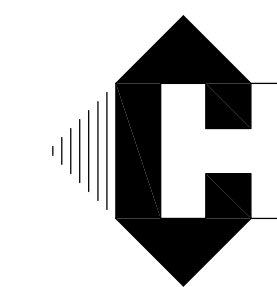

Cuschieri Horton
Architects

20 South Santa Cruz Ave.
Los Gatos, California 95030
408.371.8200 Fx 408.371.8201

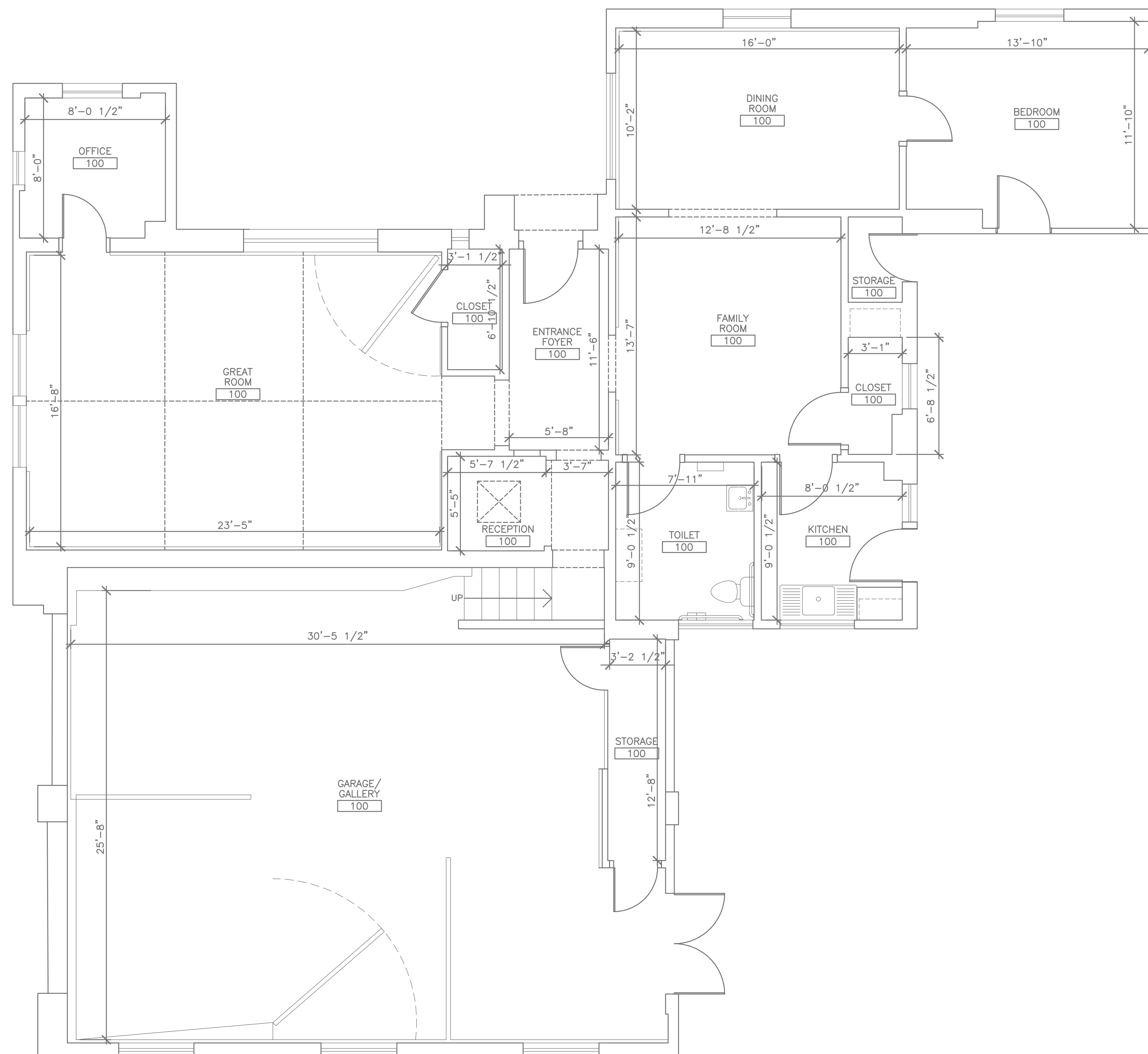

LEGEND

- EXISTING WALL TO REMAIN
- EXISTING FURRED WALL
- EXISTING CEILING/ARCH ABOVE

1 EXISTING FLOOR PLAN

1/4"=1'-0"

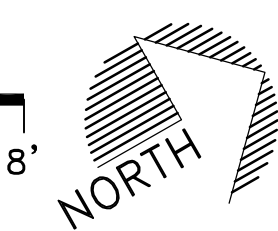
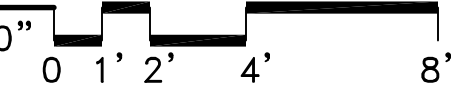

EXISTING FLOOR PLAN

PENNANT PROPERTIES
4 TAIT AVENUE,
LOS GATOS, CA 95030

REVISIONS

NO.	ITEM	DATE

PERMIT #:

SUBMITTAL:

DRAWN BY: XX
CHECKED BY: XX
CHA JOB NO: DATE:
2007 09/28/20

SHEET NO.

A1.0