

NOTICE TO YOU WILL BE MADE
Date Aug 17 1950
The undersigned herewith makes application for the
Construction of Store
Building, of
Type Wood Construction, no basement, to be used and

occupied as Car Wash
Foundation to be Comp. Concr.
With a footing of 24 in. in top and 48 in. high
Outside walls to be Op. Brk.

Interior to be

The roof will be Comp. Tar & gravel
supported 2 x 6 rafters

Will be heated by with flue

Estimated value, \$ 1000

I hereby agree to save, indemnify and keep harmless the Town of Los Gatos
against all liabilities, judgments, costs and expenses which may in any wise occur
against said city in consequence of the granting of this permit or from the use or oc-
cupancy of any sidewalk, street, or subsidewalk placed by virtue thereof, and will in
all things strictly comply with the conditions of this permit.

Owner F. Bucina Address 95 Fairview Plaza
Architect A. H.

No 1114

BUILDING PERMIT

TOWN OF LOS GATOS

Inspector's file No.
Department of Building & Inspection

PERMIT is herewith granted to F. P. Bucina

Location 24th & Fairview

for Car Wash in accordance with plans and specifications
approved, and now on file in this office.

Receipt for Four hundred Dollars
as fee, is hereby acknowledged.

Contractor W. H. H.

Dated Aug 17 1950

THIS PERMIT MUST BE POSTED ON THE JOB

TOWN OF LOS GATOS

110 E. MAIN ST., LOS GATOS, CA. 95030
BUILDING INSPECTION DEPARTMENT - PHONE 354-4876

APPLICATION FOR BUILDING PERMIT

B 13373

FOR APPLICANT TO FILL IN

BUILDING ADDRESS 75 Ferris Place LOT 4 Family
OWNER Community Housing Devlop
ADDRESS 227 W. Heddy St. 114. San Jose Calif
ARCHITECT OR ENGINEER
ADDRESS

CONTRACTOR Russell Enterprises PH 227 5801
ADDRESS 16200 G. View Dr. in Morgan Hill
STATE LICENSE B166307 TOWN LICENSE 3031

DESCRIPTION OF WORK
NEW ☐ ADD ☐ ALTER ☐ REPAIR ☒ DEMOLISH ☐
EST. ☐ 2-3 FL. ☐ GAR. ☐ AREAS ☐ BSMT ☐ OTHER ☐

USE OF STRUCTURE TRAIL DESCRIPTION OF WORK REPAIR FOUNDATION

CONSTRUCTION LENGTH & AGENCE

NAME

ADDRESS

☐ NOT APPLICABLE

CONTRACTOR'S DECLARATION

I CERTIFY THAT I AM PROPERLY LICENSED BY THE STATE OF CALIFORNIA CONTRACTOR'S LICENSE LAW.

COMPLETE A OR B

WORKER'S COMPENSATION DECLARATION

A I HEREBY AFFIRM THAT I HAVE A POLICY OF WORKER'S COMPENSATION INSURANCE. A CERTIFIED COPY OF A CERTIFICATE OF THAT INSURANCE IS HEREWITH FURNISHED AND ON FILE WITH THE TOWN. I FURTHER AFFIRM THAT I SHALL KEEP THE INSURANCE IN EFFECT THROUGHOUT THE JOB.

SIGNATURE ☒

CERTIFICATE OF EXEMPTION FROM WORKER'S COMPENSATION INSURANCE

B I CERTIFY THAT IN THE PERFORMANCE OF THE WORK FOR WHICH THIS PERMIT IS ISSUED, I SHALL NOT EMPLOY ANY PERSON IN ANY MANNER SO AS TO BECOME SUBJECT TO THE WORKER'S COMPENSATION LAWS OF CALIFORNIA.

SIGNATURE ☒

I CERTIFY THAT I HAVE READ THIS APPLICATION AND STATE THAT THE ABOVE INFORMATION IS CORRECT. I AGREE TO COMPLY WITH ALL TOWN ORDINANCES AND STATE LAWS RELATING TO BUILDING CONSTRUCTION, AND HEREBY AUTHORIZE REPRESENTATIVES OF THIS CITY TO ENTER UPON THE ABOVE MENTIONED PROPERTY FOR INSPECTION PURPOSES.

SIGNATURE ☒

BUILDING PERMIT APPROVAL

DATE 11/1
PLAN DEPT 11/1
PUBLIC WORKS 11/1
FEE DEPT 11/1
BUILDING DEPT 11/1
SEWER DEPT 11/1
CONTRACT

FR 11/1
SB 11/1
REAR 11/1
SB 11/1
LEFT 11/1
SB 11/1
RIGHT 11/1
SB 11/1

VALUATION \$ 10,000

FEES & TAXES

BUILDING PERMIT \$ 80.80
SEISMIC TAX 70
CONSTRUCTION TAX
UTILITY TAX
PARK TAX
PLAN CHECK FEE
TOTAL \$ 81.20

INSPECTION RECORD

2-25-86 Russell Enterprises

VALIDATION 1553611 07/18/86 01.20
1.105

APPROVALS

INSPECTION RECORD
PLAN DEPT
PUBLIC WORKS
FEE DEPT
BUILDING DEPT
SEWER DEPT
CONTRACT
FR
SB
REAR
SB
LEFT
SB
RIGHT
SB
LATH DEPT
INSPECTION DEPT
LUNCH DEPT
FEE DEPT
CONTRACT
FINAL

TOWN OF LOS GATOS

110 E. MAIN ST., LOS GATOS, CA. 95030
BUILDING INSPECTION DEPARTMENT - PHONE 364-4474

APPLICATION FOR PLUMBING PERMIT

P 13919

FOR APPLICANT TO FILL IN

NO.	ITEM @ \$4.00 EA.	NO.	ITEM @ \$4.00 EA.
	WATER CLOSET		LAUNDRY TUB
	BATH TUB		CLOTHES WASHER
2	SHOWER		DISPOSER
	LAVATORY		FLOOR DRAIN
	SINK		FLOOR SINK
	D-S. WASHER		OR NOTHING FEN

ABOVE TOTAL X \$4.00 =		8
MISCELLANEOUS ITEMS		
HOUSE SEWER	@ 10.00	
WATER HEATER	Relocate 5.00	5
WATER SYSTEM	5.00	
WATER SPLITTER	5.00	
LAUNDRY SINK	6.00	
PRIVATE SEWER L. TOSAL	30.00	
RAINWATER SYSTEM (RAIN)	2.00	
Perman. Vent. for House	20	
GAS SYSTEM	Moors 10.00	10
ADDITIONAL OUTLETS (OVER 5) 50- EA.		
PERMIT		10.00
TOTAL FEE		\$53

CONTRACTORS DECLARATION

I CERTIFY THAT I AM PROPERLY LICENSED BY THE STATE OF CALIFORNIA CONTRACTOR'S LICENSE LAW.

X Frank Arillas

COMPLETE A or B

WORKER'S COMPENSATION DECLARATION

A I HEREBY AFFIRM THAT I HAVE A POLICY OF WORKER'S COMPENSATION INSURANCE. A CERTIFIED COPY OF A CERTIFICATE OF THAT INSURANCE IS HEREWITH FURNISHED, AND ON FILE WITH THE TOWN. I FURTHER AFFIRM THAT I SHALL KEEP THE INSURANCE IN EFFECT THROUGHOUT THE JOB.

X Frank Arillas

CERTIFICATE OF EXEMPTION FROM WORKER'S COMPENSATION INSURANCE

B I CERTIFY THAT IN THE PERFORMANCE OF THE WORK FOR WHICH THIS PERMIT IS ISSUED, I SHALL NOT EMPLOY ANY PERSON IN ANY MANNER SO AS TO BECOME SUBJECT TO THE WORKER'S COMPENSATION LAWS OF CALIFORNIA.

X Frank Arillas

I CERTIFY THAT I HAVE READ THIS APPLICATION AND STATE THAT THE ABOVE INFORMATION IS CORRECT. I AGREE TO COMPLY WITH ALL TOWN ORDINANCES AND STATE LAWS RELATING TO PLUMBING CONSTRUCTION, AND HEREBY AUTHORIZE REPRESENTATIVES OF THIS CITY TO ENTER UPON THE ABOVE MENTIONED PROPERTY FOR INSPECTION PURPOSES.

SIGNATURE *X*

BUILDING ADDRESS: 95 Fairview Plaza
CITY OF BUILDING: A City
OWNER: Community Housing Dev
MAIL ADDRESS: 3292 Pomeroys Ct
CITY: San Jose CA
CONTRACTOR: Arillas, Const
ADDRESS: 3292 Pomeroys Ct
CITY: San Jose CA
STATE LICENSE: 422635
TOWN LICENSE: 31571

GROUP: USE ZONE: PROJECT BY:

INSPECTION RECORD

8-26-88 Show

VALIDATION

1510111 0025050101 54.06
15111

APPROVALS

	DATE	APPROVED BY
UNDER FLOOR WORK		
ROUGH PLUMBING		
GAS PIPING		
GAS VENTS		
HOT WATER HEATER		
HOUSE SEWER		
PLUMBING FIXTURES		
GAS TEST	10-2-86	<i>Arillas</i>
UTILITY CO. NOTIFIED		
FINAL	10-20-86	<i>Arillas</i>

TOWN OF LOS GATOS

N^o 1079 B

Building Inspection Department

Phone Elgato 4-4520

BUILDING PERMIT

Location

95

Lot

Parrish

Block

Phase 2

Tract

Street

Setbacks ft.

Front

Zone R-2 Side () ()

Rear

Date

4-29

1958

Is hereby granted in accordance with application to

Build (Remodel) 2 Story 4 Family Residence and

Add To No. 101

Move or Other Type Structure

Occupancy

Owner

Contractor

Valuation

RECEIPT for

as inspection fee is hereby acknowledged.

Town of Los Gatos Building Inspection Department

By M. W. Baker

ELECTRICAL, PLUMBING AND GAS PERMITS ARE REQUIRED
IN ADDITION TO THIS PERMIT

INSPECTION RECORD

DATE

INSPECTOR

FOOTINGS

FOUNDATION FORMS

FOUR NO CONCRETE UNTIL ABOVE HAS BEEN SIGNED

BOND BEAM (CONC. FLG.)

ROUGH FLOORS

PARTIAL

COMPLETE

GAS PRESSURE

ROUGH FRAME

(INCLUDES FLOORS, ROOF & BRIDGES)

DO NOT WIRE UNTIL ABOVE HAS BEEN SIGNED

ROUGH WIRING

COVER NO WALLS UNTIL ABOVE HAS BEEN SIGNED

STUCCO WIRE & LATH

PLUMBING FIXTURES

GAS APPLIANCES

ELECTRICAL FIXTURES

BUILDING COMPLETE

No Utilities Will Be Cleared Until
(Building Complete) Has Been Approved

TOWN OF LOS GATOS

No 2506 E

Building Inspection Department

Phone Elgato 4-4520

Electric Wiring Permit

Location

75 Hammond Place

Date

Aug 17, 1954

is hereby granted Francis P. Brismont
to install electrical wiring at above location in accordance
with application

for Francis P. Brismont owner

RECEIPT for one dollar Dollars
as inspection fee is hereby acknowledged.

TOWN OF LOS GATOS BUILDING INSPECTION DEPT.

By

James J. S.

ES 254 723

Wiring only \$1.00 \$

Temporary Pole 1.00

Outlets @ .10

Fixtures @ .10

Motors @

P. G. & Co. Inc. 100Motor for dwelling

TOTAL FEES

\$ 1.00

TOWN OF LOS GATOS

Building Inspection Department

Phone El Gato 4 1520

PLUMBING PERMIT

No 3991 P

Location

93 Fairview Plaza

Date 1-2-62, 1962

hereby granted to Conner Plumb

install plumbing at above location in accordance with

application for Michael ownerRECEIPT for Three & 1/2 Dollars

as inspection fee is hereby acknowledged.

TOWN OF LOS GATOS BUILDING INSPECTION DEPT.

By [Signature]

For Permit	1.00
Water System 1.00	
House Sewer 1.00	1.00
Sewer Connection 10.00	
Fixtures 1.00	
Water Heater 1.00	
Gas Line 1.00	
Gas Appliances .50	
Central Heat 1.00	
1-2-62	
TOTAL FEE	\$22.00

TOWN OF LOS GATOS

210 E. MAIN ST., LOS GATOS, CA. 95030
BUILDING INSPECTION DEPARTMENT - PHONE 354-4876

APPLICATION FOR ELECTRICAL PERMIT

E-14847

FOR APPLICANT TO FILL IN

ITEM	EA.	\$ FEES
FOR ISSUANCE OF PERMIT		10.00
FEATURES, SOCKETS OR OTHER LAMP HOLDING DEVICES	1	1.20
COUTETS, ELECTRICAL SWITCHES AT WHICH CURRENT IS INTERRUPTED	8	3.40
RANGE, DISHWASHER, COOK TOP, WATER HEATER	1	2.00
ELECTRICAL SMOKE DETECTOR		2.00
FOR HEATING & AIR CONDITIONING EQUIPMENT, GENERATOR, WELDER, TRANSFORMER, MOTOR, ETC.		2.00
OVER 100 KVA. RATING		2.00
OVER 1 BUT NOT OVER 10		5.00
OVER 10 BUT NOT OVER 25		12.00
OVER 25		20.00
SERVICE ENTRANCE		
OVER 100 AMP	1	12.00
OVER 250 AMP		15.00
OVER 400 AMP		20.00
OVER 600 AMP		25.00
OVER 800 AMP		30.00
OVER 1000 AMP		35.00
OVER 1200 AMP		40.00
OVER 1500 AMP		45.00
OVER 2000 AMP		50.00
OVER 2500 AMP		55.00
OVER 3000 AMP		60.00
OVER 3500 AMP		65.00
OVER 4000 AMP		70.00
OVER 4500 AMP		75.00
OVER 5000 AMP		80.00
OVER 5500 AMP		85.00
OVER 6000 AMP		90.00
OVER 6500 AMP		95.00
OVER 7000 AMP		100.00
OVER 7500 AMP		105.00
OVER 8000 AMP		110.00
OVER 8500 AMP		115.00
OVER 9000 AMP		120.00
OVER 9500 AMP		125.00
OVER 10000 AMP		130.00
OVER 10500 AMP		135.00
OVER 11000 AMP		140.00
OVER 11500 AMP		145.00
OVER 12000 AMP		150.00
OVER 12500 AMP		155.00
OVER 13000 AMP		160.00
OVER 13500 AMP		165.00
OVER 14000 AMP		170.00
OVER 14500 AMP		175.00
OVER 15000 AMP		180.00
OVER 15500 AMP		185.00
OVER 16000 AMP		190.00
OVER 16500 AMP		195.00
OVER 17000 AMP		200.00
OVER 17500 AMP		205.00
OVER 18000 AMP		210.00
OVER 18500 AMP		215.00
OVER 19000 AMP		220.00
OVER 19500 AMP		225.00
OVER 20000 AMP		230.00
OVER 20500 AMP		235.00
OVER 21000 AMP		240.00
OVER 21500 AMP		245.00
OVER 22000 AMP		250.00
OVER 22500 AMP		255.00
OVER 23000 AMP		260.00
OVER 23500 AMP		265.00
OVER 24000 AMP		270.00
OVER 24500 AMP		275.00
OVER 25000 AMP		280.00
OVER 25500 AMP		285.00
OVER 26000 AMP		290.00
OVER 26500 AMP		295.00
OVER 27000 AMP		300.00
OVER 27500 AMP		305.00
OVER 28000 AMP		310.00
OVER 28500 AMP		315.00
OVER 29000 AMP		320.00
OVER 29500 AMP		325.00
OVER 30000 AMP		330.00
OVER 30500 AMP		335.00
OVER 31000 AMP		340.00
OVER 31500 AMP		345.00
OVER 32000 AMP		350.00
OVER 32500 AMP		355.00
OVER 33000 AMP		360.00
OVER 33500 AMP		365.00
OVER 34000 AMP		370.00
OVER 34500 AMP		375.00
OVER 35000 AMP		380.00
OVER 35500 AMP		385.00
OVER 36000 AMP		390.00
OVER 36500 AMP		395.00
OVER 37000 AMP		400.00
OVER 37500 AMP		405.00
OVER 38000 AMP		410.00
OVER 38500 AMP		415.00
OVER 39000 AMP		420.00
OVER 39500 AMP		425.00
OVER 40000 AMP		430.00
OVER 40500 AMP		435.00
OVER 41000 AMP		440.00
OVER 41500 AMP		445.00
OVER 42000 AMP		450.00
OVER 42500 AMP		455.00
OVER 43000 AMP		460.00
OVER 43500 AMP		465.00
OVER 44000 AMP		470.00
OVER 44500 AMP		475.00
OVER 45000 AMP		480.00
OVER 45500 AMP		485.00
OVER 46000 AMP		490.00
OVER 46500 AMP		495.00
OVER 47000 AMP		500.00
OVER 47500 AMP		505.00
OVER 48000 AMP		510.00
OVER 48500 AMP		515.00
OVER 49000 AMP		520.00
OVER 49500 AMP		525.00
OVER 50000 AMP		530.00
OVER 50500 AMP		535.00
OVER 51000 AMP		540.00
OVER 51500 AMP		545.00
OVER 52000 AMP		550.00
OVER 52500 AMP		555.00
OVER 53000 AMP		560.00
OVER 53500 AMP		565.00
OVER 54000 AMP		570.00
OVER 54500 AMP		575.00
OVER 55000 AMP		580.00
OVER 55500 AMP		585.00
OVER 56000 AMP		590.00
OVER 56500 AMP		595.00
OVER 57000 AMP		600.00
OVER 57500 AMP		605.00
OVER 58000 AMP		610.00
OVER 58500 AMP		615.00
OVER 59000 AMP		620.00
OVER 59500 AMP		625.00
OVER 60000 AMP		630.00
OVER 60500 AMP		635.00
OVER 61000 AMP		640.00
OVER 61500 AMP		645.00
OVER 62000 AMP		650.00
OVER 62500 AMP		655.00
OVER 63000 AMP		660.00
OVER 63500 AMP		665.00
OVER 64000 AMP		670.00
OVER 64500 AMP		675.00
OVER 65000 AMP		680.00
OVER 65500 AMP		685.00
OVER 66000 AMP		690.00
OVER 66500 AMP		695.00
OVER 67000 AMP		700.00
OVER 67500 AMP		705.00
OVER 68000 AMP		710.00
OVER 68500 AMP		715.00
OVER 69000 AMP		720.00
OVER 69500 AMP		725.00
OVER 70000 AMP		730.00
OVER 70500 AMP		735.00
OVER 71000 AMP		740.00
OVER 71500 AMP		745.00
OVER 72000 AMP		750.00
OVER 72500 AMP		755.00
OVER 73000 AMP		760.00
OVER 73500 AMP		765.00
OVER 74000 AMP		770.00
OVER 74500 AMP		775.00
OVER 75000 AMP		780.00
OVER 75500 AMP		785.00
OVER 76000 AMP		790.00
OVER 76500 AMP		795.00
OVER 77000 AMP		800.00
OVER 77500 AMP		805.00
OVER 78000 AMP		810.00
OVER 78500 AMP		815.00
OVER 79000 AMP		820.00
OVER 79500 AMP		825.00
OVER 80000 AMP		830.00
OVER 80500 AMP		835.00
OVER 81000 AMP		840.00
OVER 81500 AMP		845.00
OVER 82000 AMP		850.00
OVER 82500 AMP		855.00
OVER 83000 AMP		860.00
OVER 83500 AMP		865.00
OVER 84000 AMP		870.00
OVER 84500 AMP		875.00
OVER 85000 AMP		880.00
OVER 85500 AMP		885.00
OVER 86000 AMP		890.00
OVER 86500 AMP		895.00
OVER 87000 AMP		900.00
OVER 87500 AMP		905.00
OVER 88000 AMP		910.00
OVER 88500 AMP		915.00
OVER 89000 AMP		920.00
OVER 89500 AMP		925.00
OVER 90000 AMP		930.00
OVER 90500 AMP		935.00
OVER 91000 AMP		940.00
OVER 91500 AMP		945.00
OVER 92000 AMP		950.00
OVER 92500 AMP		955.00
OVER 93000 AMP		960.00
OVER 93500 AMP		965.00
OVER 94000 AMP		970.00
OVER 94500 AMP		975.00
OVER 95000 AMP		980.00
OVER 95500 AMP		985.00
OVER 96000 AMP		990.00
OVER 96500 AMP		995.00
OVER 97000 AMP		1000.00
OVER 97500 AMP		1005.00
OVER 98000 AMP		1010.00
OVER 98500 AMP		1015.00
OVER 99000 AMP		1020.00
OVER 99500 AMP		1025.00
OVER 100000 AMP		1030.00
OVER 100500 AMP		1035.00
OVER 101000 AMP		1040.00
OVER 101500 AMP		1045.00
OVER 102000 AMP		1050.00
OVER 102500 AMP		1055.00
OVER 103000 AMP		1060.00
OVER 103500 AMP		1065.00
OVER 104000 AMP		1070.00
OVER 104500 AMP		1075.00
OVER 105000 AMP		1080.00
OVER 105500 AMP		1085.00
OVER 106000 AMP		1090.00
OVER 106500 AMP		1095.00
OVER 107000 AMP		1100.00
OVER 107500 AMP		1105.00
OVER 108000 AMP		1110.00
OVER 108500 AMP		1115.00
OVER 109000 AMP		1120.00
OVER 109500 AMP		1125.00
OVER 110000 AMP		1130.00
OVER 110500 AMP		1135.00
OVER 111000 AMP		1140.00
OVER 111500 AMP		1145.00
OVER 112000 AMP		1150.00
OVER 112500 AMP		1155.00
OVER 113000 AMP		1160.00
OVER 113500 AMP		1165.00
OVER 114000 AMP		1170.00
OVER 114500 AMP		1175.00
OVER 115000 AMP		1180.00
OVER 115500 AMP		1185.00
OVER 116000 AMP		1190.00
OVER 116500 AMP		1195.00
OVER 117000 AMP		1200.00
OVER 117500 AMP		1205.00
OVER 118000 AMP		1210.00
OVER 118500 AMP		1215.00
OVER 119000 AMP		1220.00
OVER 119500 AMP		1225.00
OVER 120000 AMP		1230.00
OVER 120500 AMP		1235.00
OVER 121000 AMP		1240.00
OVER 121500 AMP		1245.00
OVER 122000 AMP		1250.00
OVER 122500 AMP		1255.00
OVER 123000 AMP		1260.00
OVER 123500 AMP		1265.00
OVER 124000 AMP		1270.00
OVER 124500 AMP		1275.00
OVER 125000 AMP		1280.00
OVER 125500 AMP		1285.00
OVER 126000 AMP		1290.00
OVER 126500 AMP		1295.00
OVER 127000 AMP		1300.00
OVER 127500 AMP		1305.00
OVER 128000 AMP		1310.00
OVER 128500 AMP		1315.00
OVER 129000 AMP		1320.00
OVER 129500 AMP		1325.00
OVER 130000 AMP		1330.00
OVER 130500 AMP		1335.00
OVER 131000 AMP		1340.00
OVER 131500 AMP		1345.00
OVER 132000 AMP		1350.00
OVER 132500 AMP		1355.00
OVER 133000 AMP		1360.00
OVER 133500 AMP		1365.00
OVER 134000 AMP		1370.00
OVER 134500 AMP		1375.00
OVER 135000 AMP		1380.00
OVER 135500 AMP		1385.00
OVER 136000 AMP		1390.00
OVER 136500 AMP		1395.00
OVER 137000 AMP		1400.00
OVER 137500 AMP		1405.00
OVER 138000 AMP		1410.00
OVER 138500 AMP		1415.00
OVER 139000 AMP		1420.00
OVER 139500 AMP		1425.00
OVER 140000 AMP		1430.00
OVER 140500 AMP		1435.00
OVER 141000 AMP		1440.00
OVER 141500 AMP		1445.00
OVER 142000 AMP		1450.00
OVER 142500 AMP		1455.00
OVER 143000 AMP		1460.00
OVER 143500 AMP		1465.00
OVER 144000 AMP		1470.00
OVER 144500 AMP		1475.00
OVER 145000 AMP		1480.00
OVER 145500 AMP		1485.00
OVER 146000 AMP		1490.00
OVER 146500 AMP		1495.00
OVER 147000 AMP		1500.00
OVER 147500 AMP		1505.00
OVER 148000 AMP		1510.00
OVER 148500 AMP		1515.00
OVER 149000 AMP		1520.00
OVER 149500 AMP		1525.00
OVER 150000 AMP		1530.00
OVER 150500 AMP		1535.00
OVER 151000 AMP		1540.00
OVER 151500 AMP		1545.00
OVER 152000 AMP		1550.00
OVER 152500 AMP		1555.00
OVER 153000 AMP		1560.00
OVER 153500 AMP		1565.00
OVER 154000 AMP		1570.00
OVER 154500 AMP		1575.00
OVER 155000 AMP		1580.00
OVER 155500 AMP		1585.00
OVER 156000 AMP		1590.00
OVER 156500 AMP		1595.00
OVER 157000 AMP		1600.00
OVER 157500 AMP		1605.00
OVER 158000 AMP		1610.00
OVER 158500 AMP		1615.00
OVER 159000 AMP		1620.00
OVER 159500 AMP		1625.00
OVER 160000 AMP		1630.00
OVER 160500 AMP		1635.00
OVER 161000 AMP		1640.00
OVER 161500 AMP		1645.00
OVER 162000 AMP		1650.00
OVER 162500 AMP		1655.00
OVER 163000 AMP		1660.00
OVER 163500 AMP		1665.00
OVER 164000 AMP		1670.00
OVER 164500 AMP		1675.00
OVER 165000 AMP		1680.00
OVER 165500 AMP		1685.00
OVER 166000 AMP		1690.00
OVER 16		

TOWN OF LOS GATOS

110 E. MAIN ST., LOS GATOS, CA 95030

BUILDING INSPECTION DEPARTMENT • PHONE 354-6878

INSPECTION REQUESTS PHONE 354-6877

B 20322

1

BUILDING ADDRESS		STREET AVE, BLVD, ETC		SUITE OR APT NO	
95 Fairview Plaza					
USE OF EXISTING BUILDING		DATE			
Rental Apartments		12-3-90			
OWNER		PAO			
Community Housing Developers					
ADDRESS		111 N. Market Street, Suite 440			
CITY		San Jose, CA		ZIP 95113	
ARCHITECT OR ENGINEER OR DESIGNER		Civil & Construction Consultants		PHONE 408/437-1858	
ADDRESS		1376 N. First Street		CITY ZIP 95112	
CONTRACTOR		G.E. Chen Construction		PHONE 415/377-0102	
ADDRESS		340 W. 23rd Avenue		CITY ZIP 94403	
CITY		San Mateo, CA			
STATE LICENSE		543222		TOWN LICENSE 904022	
TYPE OF WORK		RES. COMM.		ADDITION SQUARE FOOTAGE	
NEW BUILDING		<input type="checkbox"/>		EXISTING	
RECONSTRUCTION		<input type="checkbox"/>		REPAIR	
2ND STORY RECONSTRUCTION		<input type="checkbox"/>		2ND FLOOR	
ALTER REPAIR OR MODEL		<input checked="" type="checkbox"/>		GARAGE	
FOOD <input type="checkbox"/> GARAGE <input type="checkbox"/>		<input type="checkbox"/>		TOTAL	
DEMOLITION		<input type="checkbox"/>		2716	
OTHER Earthquake repair				50 FT	
NO OF STORIES 2 1/2		SIZE OF LOT		NO OF UNITS 4	
APN 510-43-018		EXISTING SQUARE FOOTAGE			
DESCRIPTION OF WORK Repair of earthquake damage to Victorian fourplex. Work will include seismic retrofit, plumbing & elec. upgrade & some cosmetic upgrade.					
ESTIMATE VALUATION		\$243,000			
LENDING AGENCY		ADDRESS			
See attachment.					
HAZARDOUS MATERIALS DECLARATION If this application is for a common use indoor fire alarm or fire extinguishers, DYES, LIMO					
CONTRACTORS DECLARATION					
I CERTIFY THAT I AM PROPERLY LICENSED BY THE STATE OF CALIFORNIA AS A CONTRACTOR'S LICENSEE IN					
SIGNATURE X <i>Chun-Yi Chen</i>					
COMPLETE A OR B					
WORKER'S COMPENSATION DECLARATION					
I CERTIFY THAT I HAVE A POLICY OF WORKER'S COMPENSATION INSURANCE					
A CERTIFICATE OF A CERTIFICATE OF THAT INSURANCE IS HEREWITH FURNISHED, AND ON FILE WITH THE TOWN, FURTHER AFFIRMING THAT I SHALL KEEP THE INSURANCE IN EFFECT THROUGHOUT THE JOB					
SIGNATURE X <i>Chun-Yi Chen</i>					
CERTIFICATE OF EXEMPTION FROM WORKER'S COMPENSATION INSURANCE					
B I CERTIFY THAT IN THE PERFORMANCE OF THE WORK FOR WHICH THIS PERMIT IS ISSUED I SHALL NOT EMPLOY ANY PERSON IN ANY MANNER SO AS TO BECOME SUBJECT TO THE WORKER'S COMPENSATION LAWS OF CALIFORNIA					
SIGNATURE X <i>Chun-Yi Chen</i>					
I CERTIFY THAT I HAVE READ THIS APPLICATION AND STATE THAT THE ABOVE INFORMATION IS CORRECT. I AGREE TO COMPLY WITH ALL TOWN ORDINANCES AND STATE LAWS RELATING TO BUILDING CONSTRUCTION, AND HEREBY AUTHORIZE REPRESENTATIVES OF THIS CITY TO ENTER UPON THE ABOVE MENTIONED PROPERTY FOR INSPECTION PURPOSES					
SIGNATURE X <i>Chun-Yi Chen</i>					

REQ FINAL	PTM	DEPT	DATE
REQ FINAL	<input type="checkbox"/>	DEPT	1/29/91
REQ FINAL	<input type="checkbox"/>	DEPT	1/1
REQ FINAL	<input type="checkbox"/>	DEPT	1/1
REQ FINAL	<input type="checkbox"/>	DEPT	1/29/91

FEES AND TAXES	
PERMIT ISSUANCE	10-4230 \$ 15.00
BUILDING FEES	10-4230
TITLE-21	10-4231
SE-DMG TAX	56-4810
PLAN CHECK	
VIDEO BUILDING	10-4592
CONSTRUCTION TAX	33-4110
PLUTY TAX	31-4110
PACK TAX	35-4110
VIDEO PLUMBING	10-4591
VIDEO ENG	10-4593
STANDARD ENG	
TOTAL \$	

APPROVALS	
DATE	INSPECTOR'S SIG
3-1-91	See attached 3 letter
4-4-91	
3-8-91	
4/20/91	
6-4-91	

V. COMP.

INSPECTION RECORD 1, INSPECTION RECORD 2, INSPECTION RECORD 3, PERMITTEE & TOWN CLERK

TOWN OF LOS GATOS

BUILDING INSPECTION DEPARTMENT • PHONE 354-6676
INSPECTION PERMITS PHONE 354-6677

P 16562

1

ITEM	NO. OF ITEMS	AMOUNT	FEES
WATER CLOSET	4	600 EA.	240
BATH TUB	4	600 EA.	240
SHOWER		600 EA.	
LAVATORY	4	600 EA.	240
SINK	4	600 EA.	240
DISHWASHER		600 EA.	
DISPOSER		600 EA.	
CLOTHES WASHER	1	600 EA.	
FLOOR DRAIN		600 EA.	
DRAINING FTN.		600 EA.	
RAINWATER SYSTEM		600 PER DRAIN	
HOUSE SEWER		1500 EA.	
WATER HEATER	4	1000 EA.	4000
GREASE TRAP		1200 EA.	
GAS SYSTEM		1000 SYSTEM	
LAWN SPRINKLER		900 SYSTEM	
WATER SYSTEM	1	1000 SYSTEM	4000
VACUUM EJECTOR		150 EA.	
EJECTION DEVICE		750 EA.	
NEW FEES CONST.		50 FT X \$035 =	
PLUMBING PLAN CHECK FEE			

BUILDING ADDRESS
71 FAIRVIEW PLAZA
RESIDENTIAL
OWNER
COMMUNITY HOUSING DEVELOPMENT
PHONE
MAIL ADDRESS
111 N MARKET ST. SUITE 440
CITY
SAN JOSE, CA 95113
CONTRACTOR
G.C. CHEN CONST. PHONE 377-0101
MAIL ADDRESS
340 W 3RD AVE
CITY
SAN MATEO, CA 94403
STATE LICENSE 534222 TOWN LICENSE 9040221
GROUP USE ZONE INSPECTED BY
Bill B.
DISTRICT OFFICER

EARTHQUAKE REPAIR

ISSUANCE OF PERMIT

TOTAL FEES \$

CONTRACTORS DECLARATION

I CERTIFY THAT I AM PROPERLY LICENSED BY THE STATE OF CALIFORNIA CONTRACTORS LICENSE LAW

SIGNATURE X Chen Yi Chen

COMPLETE AND

WORKERS COMPENSATION DECLARATION

I HEREBY AFFIRM THAT I HAVE A POLICY OF WORKERS COMPENSATION INSURANCE. I CERTIFY A COPY OF A CERTIFICATE OF THAT INSURANCE IS KEPT WITH MY OFFICE, SHED, AND CAR FILE WITH THE TOWN. I FURTHER AFFIRM THAT I SHALL KEEP THE INSURANCE IN EFFECT THROUGHOUT THE JOB.

SIGNATURE X Chen Yi Chen

CERTIFICATE OF EXEMPTION FROM WORKERS COMPENSATION INSURANCE

I CERTIFY THAT IN THE PERFORMANCE OF THE WORK FOR WHICH THIS PERMIT IS ISSUED, I SHALL NOT EMPLOY ANY PERSON IN ANY MANNER SO AS TO BECOME SUBJECT TO THE WORKERS COMPENSATION LAWS OF CALIFORNIA.

SIGNATURE X

I CERTIFY THAT I HAVE READ THIS APPLICATION AND STATE THAT THE ABOVE INFORMATION IS CORRECT. I AGREE TO COMPLY WITH ALL TOWN ORDINANCES AND STATE LAWS RELATING TO PLUMBING CONSTRUCTION AND HEREBY AUTHORIZE REPRESENTATIVES OF THIS CITY TO ENTER UPON THE ABOVE MENTIONED PROPERTY FOR INSPECTION PURPOSES.

SIGNATURE X Chen Yi Chen

VALIDATION

13 MAY 11 07:37:50 PM
10120

APPROVALS

	DATE	INSPECTOR'S SIG.
UNDERFLOOR WORK		
ROUGH PLUMBING	2-13-91	JD
GAS PIPING		
GAS VENTS		
HOT WATER HEATER		
HOUSE REVIEW		
PLUMBING FIXTURES		
GAS TEST P.O. 38900		
UTILITY CO. NOTIFIED		
FINAL	6-4-91	JD

TOWN OF LOS GATOS

BUILDING INSPECTION DEPARTMENT • PHONE 364-8673
INSPECTION REQUESTS PHONE 364-8677

E 18464

FOR APPLICANT TO FILL IN

ITEM	NO. OF ITEMS	AMOUNT		FEE
OUTDOOR LIGHTS		75 EA.		
INDOOR LIGHTS	20	75 EA.		
SWITCHES	20	75 EA.		
RECEPTACLES, OUTLETS	40	75 EA.		
RESIDENTIAL: OVEN, COOK TOP, RANGE, WALL AIR COND., SPACE HEATER, DISPOSER, DISHWASHER, WATER HEATER, WASHING MACH., CLOTHES DRYERS, OTHER SMALL APPLIANCES, 1 KW OR LESS	1	300 EA.		
COMMERCIAL: MEDICAL & DENTAL DEVICES, FOOD & BEVERAGE CABINETS, ILLUMINATED SHOW CASES, FOUNTAINS, VENDING MACH., LAUNDRY MACH., OTHER SMALL APPLIANCES 1 KW OR LESS		300 EA.		
LARGE APPLIANCES, POWER APPARATUS, HEATING & AIR COND. EQUIP., COOKING & BAKING EQUIP., OTHER LARGE APPLIANCES & APPARATUS OVER 1 KW		750 EA.		
OVER 10 KW		1500 EA.		
OVER 50 KW		3000 EA.		
OVER 100 KW		4500 EA.		
WIRING (PER 100 FEET)		450 EA.		
SIGNS		1500 EA.		
SERVICE EQUIP. NOT OVER 200 AMPS		1850 EA.		
SERVICE EQUIP. OVER 200 AMPS		3750 EA.		
SERVICE EQUIP. OVER 500 VOLTS		7500 EA.		
SUBPANEL		1100 EA.		
MISC. APPARATUS CONDUITS & CONDUCTIONS		1100 EA.		
TEMPORARY POWER POLE		1500 EA.		
TEMPORARY LIGHTING SYSTEM		750 EA.		
SAMPLING POOL SYSTEM		3000 EA.		
NEW RESIDENTIAL CONST. 50 FT. X 50 FT.				
ELECTRICAL PLAN CHECK FEE				

CATHERINE PERMIT

ISSUANCE OF PERMIT

TOTAL FEES \$

CONTRACTOR'S DECLARATION

I CERTIFY THAT I HAVE BEEN LICENSED BY THE STATE OF CALIFORNIA AS A CONTRACTOR LICENSE NO.

SIGNATURE X

COMPLETE A OR B

WORKER'S COMPENSATION DECLARATION

A I HEREBY CERTIFY THAT I HAVE A POLICY OF WORKER'S COMPENSATION INSURANCE
A CERTIFIED COPY OF A CERTIFICATE OF THAT INSURANCE IS HEREIN ATTACHED AND
ON FILE WITH THE TOWN CLERK UNDER A FEE THAT I SHALL KEEP THE INSURANCE EFFECT
THROUGHOUT THE JOB

SIGNATURE X

CERTIFICATE OF EXEMPTION FROM WORKER'S COMPENSATION INSURANCE

B I CERTIFY THAT IN THE PERFORMANCE OF THE WORK FOR WHICH THIS PERMIT IS
ISSUED, I SHALL NOT EMPLOY ANY PERSON IN ANY MANNER SO AS TO BECOME SUBJECT
TO THE WORKER'S COMPENSATION LAWS OF CALIFORNIA

SIGNATURE X

I CERTIFY THAT I HAVE READ THIS APPLICATION AND STATE THAT THE ABOVE INFORMATION IS
CORRECT. I AGREE TO COMPLY WITH ALL TOWN ORDINANCES AND STATE LAWS RELATING TO
MECHANICAL CONSTRUCTION, AND HEREBY AUTHORIZE REPRESENTATIVES OF THIS CITY TO
ENTER UPON THE ABOVE MENTIONED PROPERTY FOR INSPECTION PURPOSES

SIGNATURE X

OWNERS ADDRESS

99 FAIRVIEW PLAZA

USE OF BUILDING

RESIDENTIAL

OWNER

COMMUNITY HOUSE

MAIL ADDRESS

1111 HUNTER LANE, SUITE 210

CITY

LOS GATOS, CA 95030

CONTRACTOR

C.E. CHEN

MAIL ADDRESS

340 W 3RD AVE

CITY

SAN MATEO, CA 94401

STATE

534222

TOWN

904022

NOTICE:

1. SIGNS ARE REGULATED, SEE PLANNING DEPT.
2. OUTDOOR LIGHTS ARE REGULATED AGAINST SHINING
ON OTHER PROPERTIES, AND PUBLIC RIGHT-OF-WAYS
SHOWING NO LIGHTING NOT PERMITTED

GROUP

INSPECTION RECORD

3-13-91 R.O. BUC. 10 WALL (2)
X EXCEPT FOR UP. BATHROOM (2)

VALIDATION

133/111 01/21/91 THH

10/20

APPROVALS

	DATE	INSPECTOR'S SIG
CONDUIT		
ROUGH WIRING	3-13-91	(Signature)
SERVICE EQUIP.	6-4-91	(Signature)
FIXTURES	6-4-91	(Signature)
GROUNDING		
UTILITY CONNECTION	6-4-91	(Signature)
FINAL	6-4-91	(Signature)

TOWN OF LOS GATOS

BUILDING INSPECTION DEPARTMENT • PHONE 364-6876
INSPECTION REQUESTS PHONE 364-6877

M 10739

1

ITEM	NO. OF ITEMS	AMOUNT	\$	FEE
FURNACE	2	15.00 EA		
DUCT OUTLET OR REGISTER		1.00 EA		
AIR CONDITIONER		15.00 EA		
FIREPLACE		12.00 EA		
INSTALLATION, REPAIR OR ALTERATION OF HEATING UNIT, A.C. BOILER, COMPRESSOR OR AIR HANDLER		15.00 EA		
VENTILATING FAN		8.00 EA		
HOOD, RESIDENTIAL		12.00 EA		
HOOD, COMMERCIAL		22.00 EA		
FLUE, VENT		8.00 EA		
EVAPORATIVE COOLER		12.00 EA		
SOLAR COLLECTION		22.00 SYSTEM		
OTHER MECHANICAL APPLIANCE		12.00 EA		
GAS		10.00 SYSTEM		
NEW FEES QUOTE		50.00 FEES		
PLAN REVIEW @ 25%				
USE OF PERMIT			15.00	
TOTAL FEES \$				

CONTRACTOR'S DECLARATION
I CERTIFY THAT I AM PROPERLY LICENSED BY THE STATE OF CALIFORNIA CONTRACTORS LICENSE LAW
SIGNATURE: *Chen-Yi Chen*

COMPLETE A OR B
WORKER'S COMPENSATION DECLARATION
A. I CERTIFY THAT I HAVE A POLICY OF WORKER'S COMPENSATION INSURANCE. A CERTIFIED COPY OF A CERTIFICATE OF THAT INSURANCE IS BEING FURNISHED AND ON FILE WITH THE TOWN. I FURTHER AFFIRM THAT I SHALL KEEP THE INSURANCE IN EFFECT THROUGHOUT THE JOB.
SIGNATURE: *Chen-Yi Chen*

B. CERTIFICATE OF EXEMPTION FROM WORKER'S COMPENSATION INSURANCE
I CERTIFY THAT IN THE PERFORMANCE OF THE WORK FOR WHICH THIS PERMIT IS ISSUED, I SHALL NOT EMPLOY ANY PERSON IN ANY MANNER SO AS TO BECOME SUBJECT TO THE WORKER'S COMPENSATION LAWS OF CALIFORNIA.
SIGNATURE: *Chen-Yi Chen*

DESCRIPTION OF WORK
REPLACE W/ NEW HEATING

GROUP _____ **USE ZONE** _____ **PROCESSED BY** *Don* **DATE** *3/1/91*
INSPECTION RECORD

APPROVALS

	DATE	INSPECTOR'S SIG
UNDERFLOOR WORK	2-8-91	<i>Don</i>
DUCT WORK	2-8-91	<i>Don</i>
FLUES, VENTS	2-8-91	<i>Don</i>
COMBUSTION AIR	2-8-91	<i>Don</i>
GAS TEST	2-8-91	<i>Don</i>
FINAL	6-4-91	<i>Don</i>

22036111 03/01/91 T012 0.00
69119



**TOWN OF LOS GATOS
COMMUNITY DEVELOPMENT
BUILDING PERMIT**

Permit ID/Type:	B19-0071 BUILDING/BUILDING/RESIDENTIAL/DEMOLITION	Applied:	01/29/2019
Work Description:	DEMO CARPORT FOR APARTMENTS 493 SF	Approved:	01/29/2019
Status:	ISSUED	Issued:	
Address:	95 FAIRVIEW PLZ, LOS GATOS, CA 95030	Expires:	7/28/2019
Owner:	COMMUNITY HOUSING DEVELOPERS 255 N MARKET ST #290 SAN JOSE, CA CA 95110	Phone:	[REDACTED]
Contractor:	DE ROSA CONSTRUCTION INC 1336 OLD BAY SHORE HWY SAN JOSE, CA 95112	Phone:	408-289-8600
License No.:	1031183		

Job Value:	\$0.00	Buildings:	1
Total Sq. Ft.:	<\$SQUARE_FEET\$>	Houses:	0
Building Use:	<\$BUILDING_USE\$>	Census #:	649
Occupancy Type:	<\$OCCUPANCY_TYPE\$>	Construction Type:	<\$CONSTRUCTION_TYPE\$>

Total Fees	\$422.90
Total Payments	\$0.00
Balance Due	\$422.90

LICENSED CONTRACTOR'S DECLARATION

I hereby affirm under penalty of perjury that I am licensed under provisions of Chapter 9 (commencing with Section 7000) of Division 3 of the Business and Professions Code, and my license is in full force and effect.

License Class B California Contractor License No. 1031183
 Expiration Date 06/1/2019 Contractor Signature [Signature]

WORKERS' COMPENSATION DECLARATION WARNING: FAILURE TO SECURE WORKERS' COMPENSATION COVERAGE IS UNLAWFUL, AND SHALL SUBJECT AN EMPLOYER TO CRIMINAL PENALTIES AND CIVIL FINES UP TO ONE HUNDRED THOUSAND DOLLARS (\$100,000), IN ADDITION TO THE COST OF COMPENSATION, DAMAGES AS PROVIDED FOR IN SECTION 3706 OF THE LABOR CODE, INTEREST, AND ATTORNEY'S FEES.

I hereby affirm under penalty of perjury one of the following declarations:

 I have and will maintain a certificate of consent to self-insure for workers' compensation, issued by the Director of Industrial Relations as provided for by Section 3700 of the Labor Code, for the performance of the work for which this permit is issued. Policy No.

 I have and will maintain workers' compensation insurance, as required by Section 3700 of the Labor Code, for the performance of the work for which this permit is issued. My workers' compensation insurance carrier and policy number are:
 Carrier Policy Number Expiration Date

Name of Agent Phone #

[Signature] I certify that, in the performance of the work for which this permit is issued, I shall not employ any person in any manner so as to become subject to the workers' compensation laws of California, and agree that, if I should become subject to the workers' compensation provisions of Section 3700 of the Labor Code, I shall forthwith comply with those provisions.

[Signature]
 Signature of Applicant

1/29/19
 Date



B19-0071

**TOWN OF LOS GATOS
DEMOLITION APPLICATION**

You must obtain approval from the project planner. Provide three copies of the site plan with ALL structures, tree protective fencing and utilities shown and the structure(s) to be demolished clearly indicated for the project planner's approval.

Property Address: 95 Fairview Plaza
Los Gatos CA 95030 Owner Name: [REDACTED]
Owner's Address: Community Housing Department Owner Phone: [REDACTED]

Contractor Name: De Rosa Construction Inc. Contractor Phone: 108 836-6964
State License No: 1031183 License Class: 8 Town Business License No: S.C.C.

Description of Structure to be Demolished: 4x4 post - 04ply - (CAR port)
Use of Structure: Vehicle parking APN: _____
Total Habitable Sq. Ft.: 4937 Total Uninhabitable Sq. Ft.: _____ Attached? ☐ Yes ☒ No

Architecture & Site Approval? ☒ No ☐ Yes Application No: _____

Agency Approvals Required:

☐ Bay Area Air Quality Management District
939 Ellis Street, San Francisco
(415) 771-6000

J Certificate must be attached.

☐ Pacific Gas & Electric Co.
10900 N. Blarney Avenue, Cupertino
(408) 725-3325

WRITTEN verification from PG&E
indicating utilities have been
disconnected is required.

☐ West Valley Sanitation District
100 E. Sunnyoaks Avenue, Campbell
(408) 378-2407

Agency Signature

☐ Santa Clara County Fire District
16795 Lark Avenue, #200, Los Gatos
(408) 378-4010

Agency Signature

I certify that I have read this application and state that the above information is correct. I agree to comply with all town and county ordinances and state laws relating to building construction, and hereby authorize representatives of this Town to enter upon the property for inspection purposes.

Signature: [Signature]
N:DEV/Forms/Building/Demolition Application

Date: 1/28/19
Rev 11/07/16

Site Plan

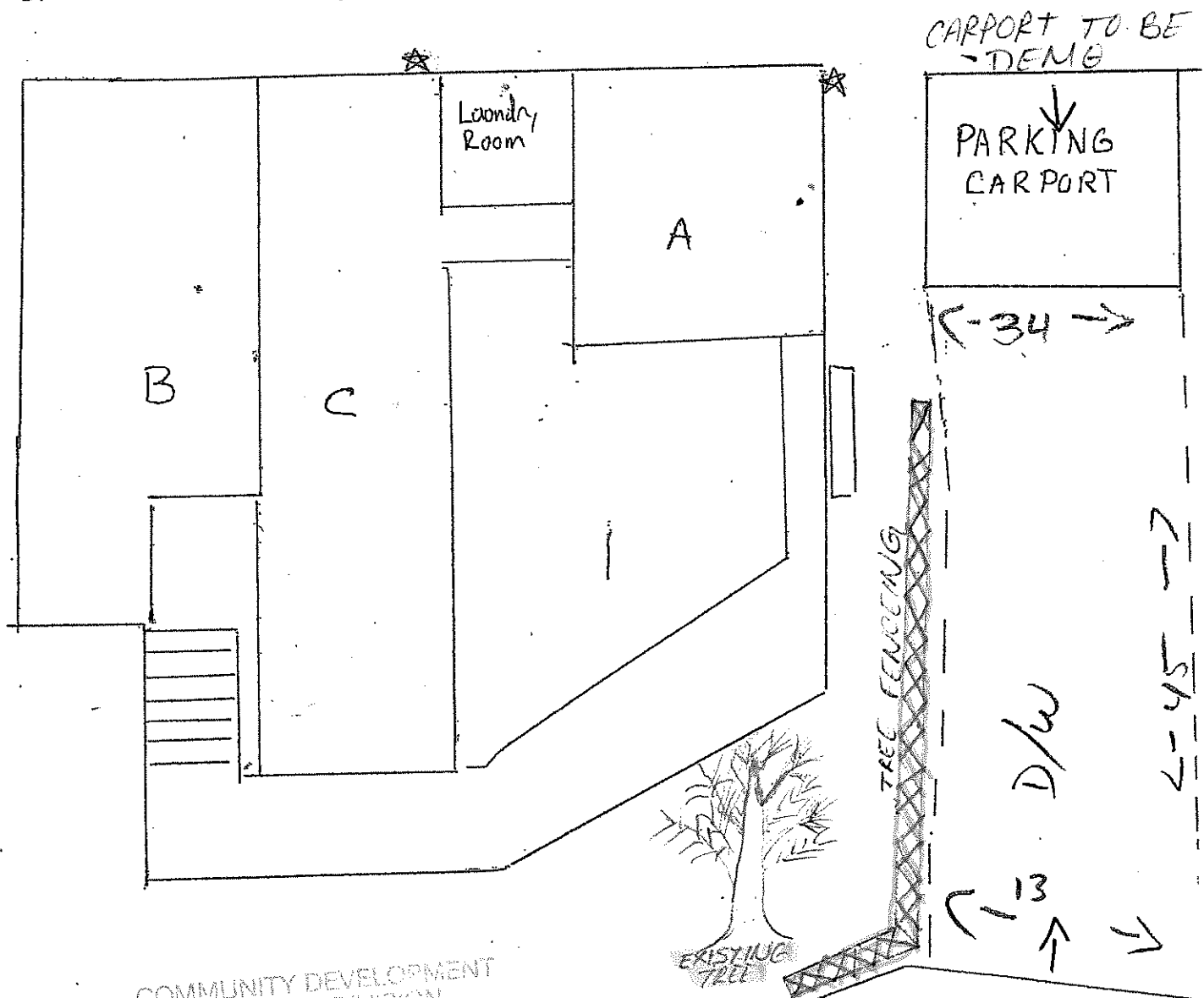

COMMUNITY DEVELOPMENT
PLANNING DIVISION
APPROVED

THESE PLANS HAVE BEEN APPROVED AS
SHOWN. ANY MODIFICATION TO WHAT HAS
BEEN PROPOSED OR TO WHAT IS SHOWN AS
EXISTING MAY REQUIRE A SEPARATE
APPROVAL.

Azhar Ichi 1/29/19 water shut off
Rob Approval for tree protection ☐ gas shut off

95 FAIRVIEW plaza
Los Gatos CA. 95030

B19-0071