

**From:** Lawrence Cesnik <[REDACTED]>  
**Sent:** Tuesday, June 13, 2023 11:37 PM  
**To:** Sean Mullin <SMullin@losgatosca.gov>  
**Subject:** FME-23-002 - Email #9 - 380 Blackwell Dr - Physician Report

[EXTERNAL SENDER]

Dear Sean:

I am submitting a few additional emails as documentation for my case:

The first (attached) is our son [REDACTED] physician report RE safety concerns.

Sincerely

**Larry Cesnik**

[Redacted]

[Redacted]

Martin T Cesnik

[Redacted]

6/13/2023

To Whom It May Concern:

I am writing on behalf of my patient, [Redacted] who is presently in my care.

[Redacted] has [Redacted] He can [Redacted] support his family's request to keep an electronic gate in their driveway to ensure my patient's safety.

If you need additional information, please call my office at [Redacted] to speak with my nurse

Sincerely,

*MTC*

[Redacted]

[Redacted]

[Redacted]

**From:** Lawrence Cesnik <[REDACTED]>

**Sent:** Tuesday, June 13, 2023 11:39 PM

**To:** Sean Mullin <SMullin@losgatosca.gov>

**Subject:** FME-23-002 Email #10: [REDACTED] Individualized Program Plan including references to safety concerns

[EXTERNAL SENDER]

Dear Sean:

Please find attached our son [REDACTED] Individualized Program Plan (from the San Andreas Regional Center) including several references to safety concerns.

Sincerely,

**Larry Cesnik**

[REDACTED]

Date of IPP: 2/20/2020

Next IPP: 2/26/2021

Consumer: [REDACTED]

Birth Date: [REDACTED] AGE: [REDACTED]

Medicaid Waiver: Y

SC: [REDACTED]

Approved: 0/00/0000

DM: [REDACTED]

Approved: 0/00/0000

Address Applies To: Client;Father;Mother;Emergency Contact;Client Mailing;Mailing List

[REDACTED]

Family email: [REDACTED]

Part I - Introductory Statement

[REDACTED]

[REDACTED]

[REDACTED]

[REDACTED]

[REDACTED]

[REDACTED]

[REDACTED]

[REDACTED]

INDIVIDUAL PROGRAM PLAN - Continued...

Introduction (cont)

[REDACTED]

[REDACTED]

[REDACTED]

[REDACTED]

[REDACTED]

[REDACTED]

[REDACTED]

[REDACTED]

PAGE

[REDACTED]

[REDACTED]

\*\*\*

INDIVIDUAL PROGRAM PLAN - Continued...

[REDACTED]

[REDACTED]

[REDACTED]

[REDACTED]

[REDACTED]

[REDACTED]

[REDACTED]

---

[REDACTED]

[REDACTED]

[REDACTED]

[REDACTED]

INDIVIDUAL PROGRAM PLAN - Continued...

[REDACTED]

[REDACTED]

[REDACTED]

[REDACTED]

[REDACTED]

[REDACTED]

[REDACTED]

[REDACTED]

[REDACTED]

[REDACTED]

[REDACTED]

[REDACTED]

[REDACTED]

[REDACTED]

[REDACTED]

[REDACTED]

[REDACTED]

[REDACTED]

INDIVIDUAL PROGRAM PLAN - Continued...

[REDACTED]

[REDACTED]

[REDACTED]

[REDACTED]

[REDACTED]

[REDACTED]

[REDACTED]

[REDACTED]

[REDACTED]

[REDACTED]

[REDACTED]

[REDACTED]

[REDACTED]

[REDACTED]

[REDACTED]

[REDACTED]

[REDACTED]

[REDACTED]

[REDACTED]



INDIVIDUAL PROGRAM PLAN - Continued...

[REDACTED]

[REDACTED]

[REDACTED]

[REDACTED]

[REDACTED]

[REDACTED]

[REDACTED]

[REDACTED]

---

[REDACTED]

INDIVIDUAL PROGRAM PLAN - Continued...

[REDACTED]

[REDACTED]

[REDACTED]

[REDACTED]:

[REDACTED]

[REDACTED]

[REDACTED]

[REDACTED]

[REDACTED]

[REDACTED]

[REDACTED]

[REDACTED]

[REDACTED]

[REDACTED]

[REDACTED]

[REDACTED]

[REDACTED]

[REDACTED]

[REDACTED]

[REDACTED]

[REDACTED]

INDIVIDUAL PROGRAM PLAN - Continued...

[REDACTED]

[REDACTED]

[REDACTED]

[REDACTED]

[REDACTED]

[REDACTED]

[REDACTED]

[REDACTED]

[REDACTED]

[REDACTED]

[REDACTED]

[REDACTED]

[REDACTED]

INDIVIDUAL PROGRAM PLAN - Continued...

[REDACTED]

[REDACTED]

[REDACTED]

[REDACTED]

[REDACTED]

[REDACTED]

[REDACTED]

[REDACTED]

[REDACTED]

[REDACTED]

[REDACTED]

---

[REDACTED]

[REDACTED]

INDIVIDUAL PROGRAM PLAN - Continued...

[REDACTED]

[REDACTED]

[REDACTED]

[REDACTED]

[REDACTED]

[REDACTED]

[REDACTED]

[REDACTED]

[REDACTED]

---

[REDACTED]

[REDACTED]

INDIVIDUAL PROGRAM PLAN - Continued...

[REDACTED]

[REDACTED]

[REDACTED]

[REDACTED]

[REDACTED]

[REDACTED]

[REDACTED]

[REDACTED]

[REDACTED]

[REDACTED]

---

[REDACTED]

[REDACTED]

INDIVIDUAL PROGRAM PLAN - Continued...

[REDACTED]

[REDACTED]

[REDACTED]

[REDACTED]

[REDACTED]

[REDACTED]

[REDACTED]

[REDACTED]

[REDACTED]

[REDACTED]

---

[REDACTED]

[REDACTED]

INDIVIDUAL PROGRAM PLAN - Continued...

[REDACTED]

[REDACTED]

[REDACTED]

---

[REDACTED]

[REDACTED]

[REDACTED]

[REDACTED]

[REDACTED]

---



INDIVIDUAL PROGRAM PLAN - Continued...

[REDACTED]

[REDACTED]

[REDACTED]

[REDACTED]

[REDACTED]

[REDACTED]

[REDACTED]

[REDACTED]

[REDACTED]

[REDACTED]

[REDACTED]

[REDACTED]

[REDACTED]

[REDACTED]

[REDACTED]

[REDACTED]

[REDACTED]

[REDACTED]

---

[REDACTED]

[REDACTED]

[REDACTED]

[REDACTED]

**INDIVIDUAL PROGRAM PLAN - Continued...**

---

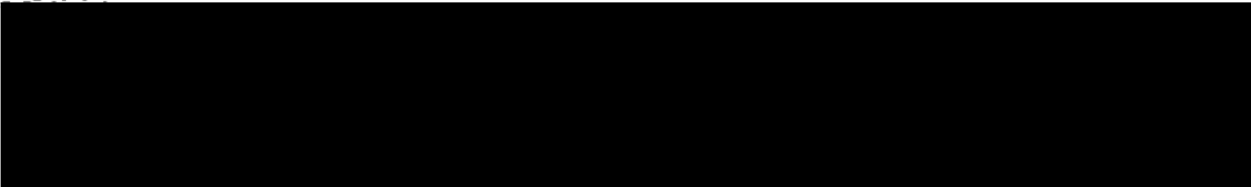

INDIVIDUAL PROGRAM PLAN - Continued...

[REDACTED]

[REDACTED]

[REDACTED]

[REDACTED]

[REDACTED]

[REDACTED]

[REDACTED]

[REDACTED]

[REDACTED]

[REDACTED]

[REDACTED]

[REDACTED]

[REDACTED]

[REDACTED]

[REDACTED]

[REDACTED]

[REDACTED]

[REDACTED]

[REDACTED]

[REDACTED]

[REDACTED]

[REDACTED]

[REDACTED]

[REDACTED]

[REDACTED]



**From:** Lawrence Cesnik <[REDACTED]>

**Sent:** Tuesday, June 13, 2023 11:40 PM

**To:** Sean Mullin <SMullin@losgatosca.gov>

**Subject:** FME-23-002 - EMail #11 - Photos of [REDACTED] (380 Blackwell Dr) vis-a-vis sidewalk and street

[EXTERNAL SENDER]

Dear Sean,

Please find attached below two photos to help illustrate the safety concerns of our son's ADU placement near the driveway, sidewalk and street - which motivated the need for an electronic gate as a barrier.

Sincerely,

Larry Cesnik

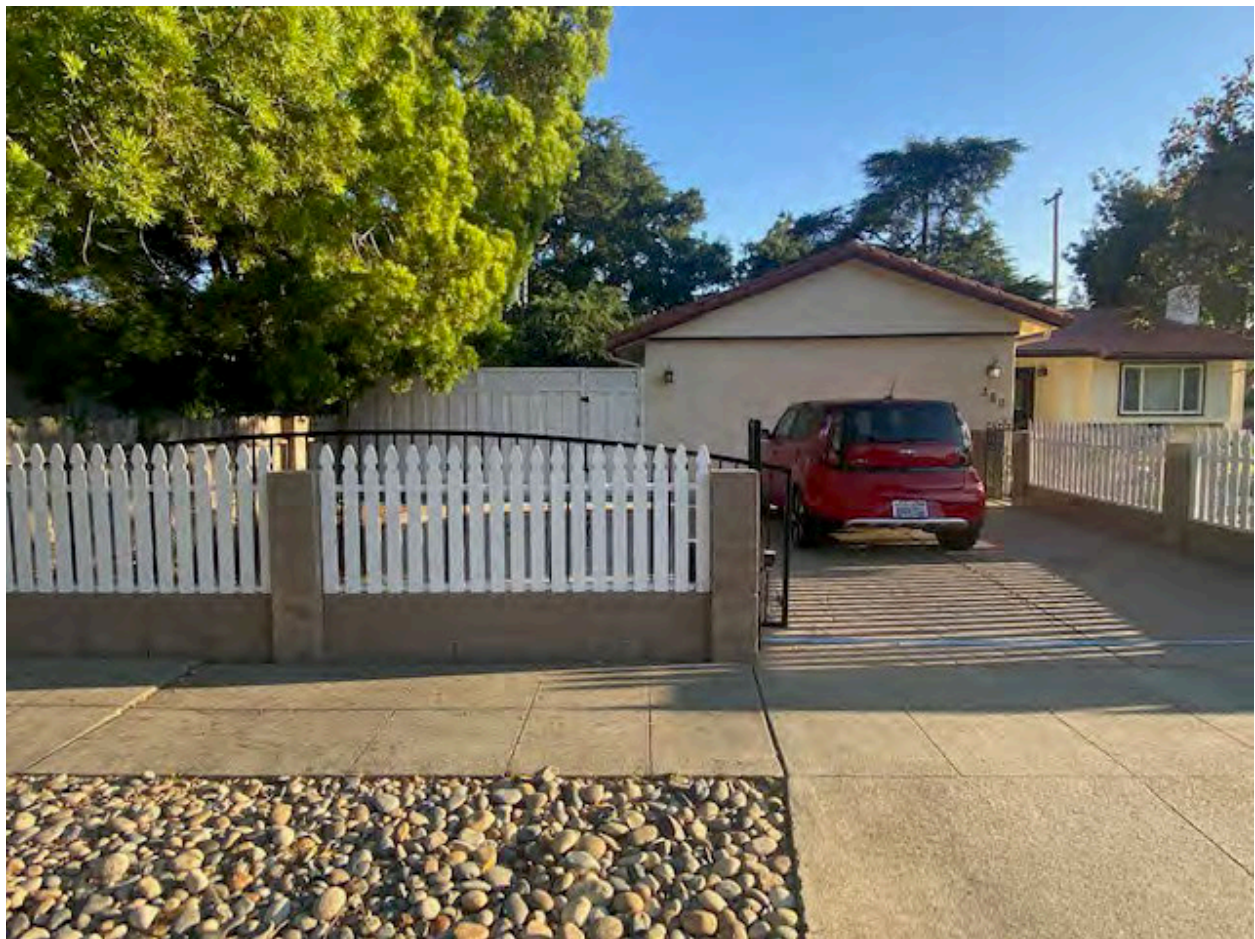



Larry Cesnik