Town of Los Gatos

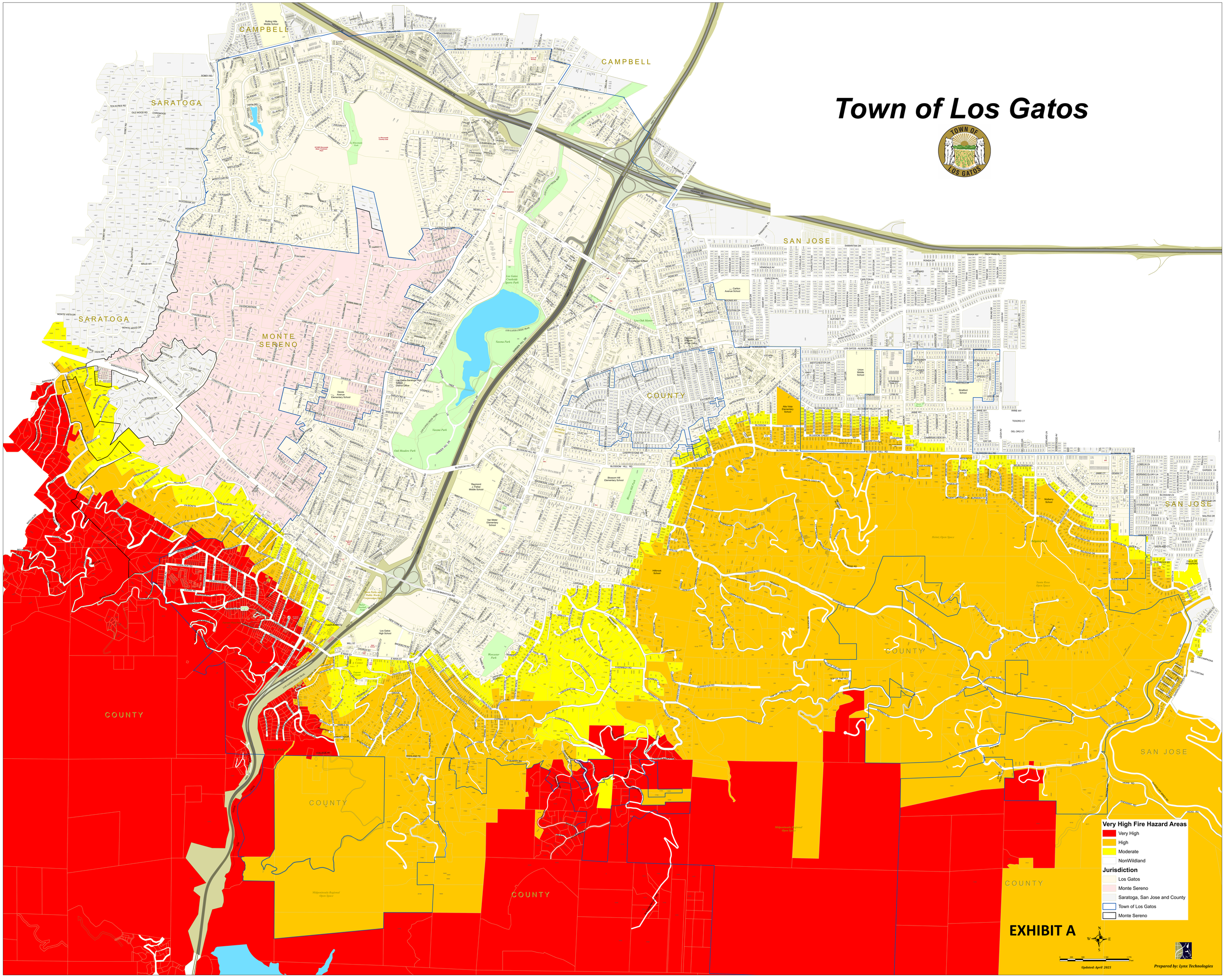

This Page
Intentionally
Left Blank