



**TOWN OF LOS GATOS  
HISTORIC PRESERVATION COMMITTEE  
REPORT**

MEETING DATE: 03/25/26

ITEM NO: 3

---

DATE: March 20, 2026  
TO: Historic Preservation Committee  
FROM: Joel Paulson, Community Development Director  
SUBJECT: Consider a Request for Approval to Remove a Pre-1941 Property from the Historic Resources Inventory for Property Zoned R-1D. **Located at 241 Los Gatos Boulevard.** APN 529-24-025. Request for Review PHST-26-009. Exempt Pursuant to CEQA Guidelines, Section 15061 (b)(3). Property Owner/Applicant: Nima Rouhi. Project Planner: Erin Walters.

RECOMMENDATION:

Consider a request for approval to remove a pre-1941 property from the Historic Resources Inventory for a property zoned R-1D located at 241 Los Gatos Boulevard.

PROPERTY DETAILS:

1. Date primary structure was built: 1911 per County Assessor
2. Bloomfield Preliminary Rating: ✓ or R, historic and some altered, but still a contributor to the district if there is one or remodeled heavily; appears to be built before 1942
3. Does property have an LHP Overlay? No
4. Is structure in a historic district? No
5. If yes, is it a contributor? N/A
6. Findings required? Yes
7. Considerations required? No

DISCUSSION:

The applicant is requesting approval to remove the pre-1941 residence from the Historic Resources Inventory. The Santa Clara County Assessor's Database lists a construction date of 1911. The 1990 Anne Bloomfield Survey provides an estimated construction date of 1920's and provides a preliminary rating historic and some altered, but still a contributor to the district if there is one or remodeled heavily; appears to be built before 1942 (Attachment 1). The property is not within a historic district or LHP overlay. The 1928, 1944, and 1956 Sanborn Fire Insurance Maps show the residence with a consistent footprint matching the existing structure with the exception of an addition at the rear (Attachment 2).

PREPARED BY: Erin M. Walters  
Senior Planner

The applicant provided a Letter of Justification for the requested removal of the Bungalow-style house (Attachment 3). The letter includes the following information:

- Historic research;
- Photographic documentation;
- Evidence showing that approximately half of the original front porch has been enclosed;
- Evidence of a rear addition; however, no plans for this addition are on file in Town records;
- Evidence indicating the removal of 100 percent of the original horizontal wood siding from the front elevation, resulting in a technical demolition;
- Evidence that the original horizontal wood siding on the side elevations has been covered with wood shingle siding;
- No evidence that the property is associated with significant persons;
- No evidence that the structure embodies distinctive characteristics of a type, period, or method of construction, or represents the work of a master; and
- No evidence that the structure has the potential to yield important information related to the Town's history.

Additionally, Town records indicate that a ledge rock and chimney collapsed during the 1989 earthquake.

CONCLUSION:

Should the Committee find that the structure has no historic significance or architectural merit, a recommendation of approval of the request to remove the property from the Historic Resources Inventory would be forwarded to the Community Development Director. Once approved by the Director, any proposed alterations would not return to the Committee.

FINDINGS:

- A. Findings - related to a request for a determination that a pre-1941 primary structure has no historic significance or architectural merit.

In evaluating a request for a determination of historic significance or architectural merit, the Historic Preservation Committee shall consider the following:

1. The structure is not associated with events that have made a significant contribution to the Town;
2. No Significant persons are associated with the site;
3. There are no distinctive characteristics of type, period or method of construction or representation of work of a master;
4. The structure does not yield information to Town history; or

PAGE 3 OF 3

SUBJECT: 241 Los Gatos Boulevard/ PHST-26-009

DATE: March 20, 2026

5. The integrity has been compromised such that the structure no longer has the potential to convey significance.

ATTACHMENTS:

1. 1990 Anne Bloomfield Survey
2. Sanborn Fire Maps
3. Letter of Justification and Historic Research

*This Page  
Intentionally  
Left Blank*

JL

# Anne Bloomfield

## ARCHITECTURAL/CULTURAL SURVEY LOS GATOS RESEARCH

478  
p

File address 241 Los Gatos Bl

### PARCEL MAP INFORMATION

Parcel # 529-24-025 Lot size: 50 front ft. x 140 ft. deep

Lot shape: Rectangle  L  Rectangle with small rear jog  Other

Location: N  S  E  W  side of LG St Ave Other Blvd

distance to cross st: c. 400 ft. N  S  E  W from Charles

at NE  NW  SE  SW  corner of \_\_\_\_\_

### HISTORIC INFORMATION ON PARCEL MAP

Old tract or subdivision name Bartlett Sub Amend Old Block # \_\_\_\_\_ Old lot # 3

### FIELD SURVEY INFORMATION (handwritten in red)

Preliminary rating VCR Estimated age 1920s Style Bungalow # stories \_\_\_\_\_

Alterations asbes. siding. Ledge rock. Chimney down

Other \_\_\_\_\_

COUNTY ASSESSOR--PROPERTY CHARACTERISTICS (paste on copy) 9656 Effective date 12-87

APN 529-24-025 SINGLE FAMILY	ADDRESS TRA 3-001 USE CODE 01 YR BUILT 11	241 LOS GATOS WIDTH 140 DEPTH 11 ACRES	BL LG 95030 SQ. FEET 1,154 ADDN S/F 1 NO. FLOORS 1	TOT ROOMS BEDROOMS BATHS	5 DINING ROOM 2 FAMILY ROOM 1.0 UTILITY RM	POOL GARAGE S/F FIN BSMT
---------------------------------	----------------------------------------------------	-------------------------------------------------	-------------------------------------------------------------	--------------------------------	--------------------------------------------------	--------------------------------

### OWNERSHIP SHOWN ON MAPS

Source Name	Source Date	Source Page	Location of property, or Old tract/block/lot	Lot Size	Owner Name
	1891				
Blk Book	1908				
Survey	1944				

### MISCELLANEOUS

National Register listed date \_\_\_\_\_

County Inventory 1979 \_\_\_\_\_

Town of Los Gatos: Designation \_\_\_\_\_ Recognition \_\_\_\_\_

District Name \_\_\_\_\_

Previous Survey φ

Gebhard: page # \_\_\_\_\_ Illustrati \_\_\_\_\_

241 LG B  
EVALUATION. Date 1920-23 (for San)  
Contributor   
District Non-contrib   
Earliest known Owner  Resident: JK Brown  
Context(\$): \_\_\_\_\_

Alterations: Moved \_\_\_\_\_  
Raised \_\_\_\_\_ Porch encl \_\_\_\_\_  
Addition \_\_\_\_\_ Siding \_\_\_\_\_  
Windows \_\_\_\_\_ Condition \_\_\_\_\_  
Designer: a \_\_\_\_\_ b \_\_\_\_\_ d \_\_\_\_\_

PHOTOS: Roll/frame # 001/23 Date 4 Jan 90



# Anne Bloomfield

## ARCHITECTURAL SURVEY BUILDING RESEARCH

ARCHITECTURAL HISTORY  
(415) 922-1063  
2229 WEBSTER STREET  
SAN FRANCISCO, CA 94115

file address 241 LGB

### PUBLISHED ANNOUNCEMENTS

Source: A&E Bulletin CA&BN Call Chron DPB Ed AB EK News PCA Other  
 Volume          Date          Page           
 Nature of announcement: Contract notice Notice of completion BP issued Photo Elev/sketch/rend'g Floor plan Arch't/cont'r pub Real est.  
 Copy exactly: Owner Builder/Contractor Architect/Engineer Location Nature of work Cost

Initials          Date         

### BUILDING PERMITS

Address requested         

Source: Permit Register, Press-Com., or . . .	Application Number	Date	Location	Cost	Use/No. of Units	Owner & address	Builder/contr. & address	Arch't/engin'r & address	Description of work	Bldg's width/depth/height	Exterior Materials

Initials          date         

### OTHER SOURCE (specify thoroughly)

Initials          Date         

### SANBORN MAPS

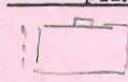
Date	Vol/ page	Vac. or dif. bldg	Address	Color: yel, pnk, orange, blu, gry, green	Use	Patches Yes/No	No. of stories	Height (ft.)	No. of bay windows	Porch	Differences from today in: Use, Stories, Footprint	Date of constr.	Describe or sketch plan
1904	14	Vac											
1908	16	"											
1928	20	this	241 LGB		D	N	1	-	1	front			
1944	"	"	"		"	Y	same						

Initials          Date





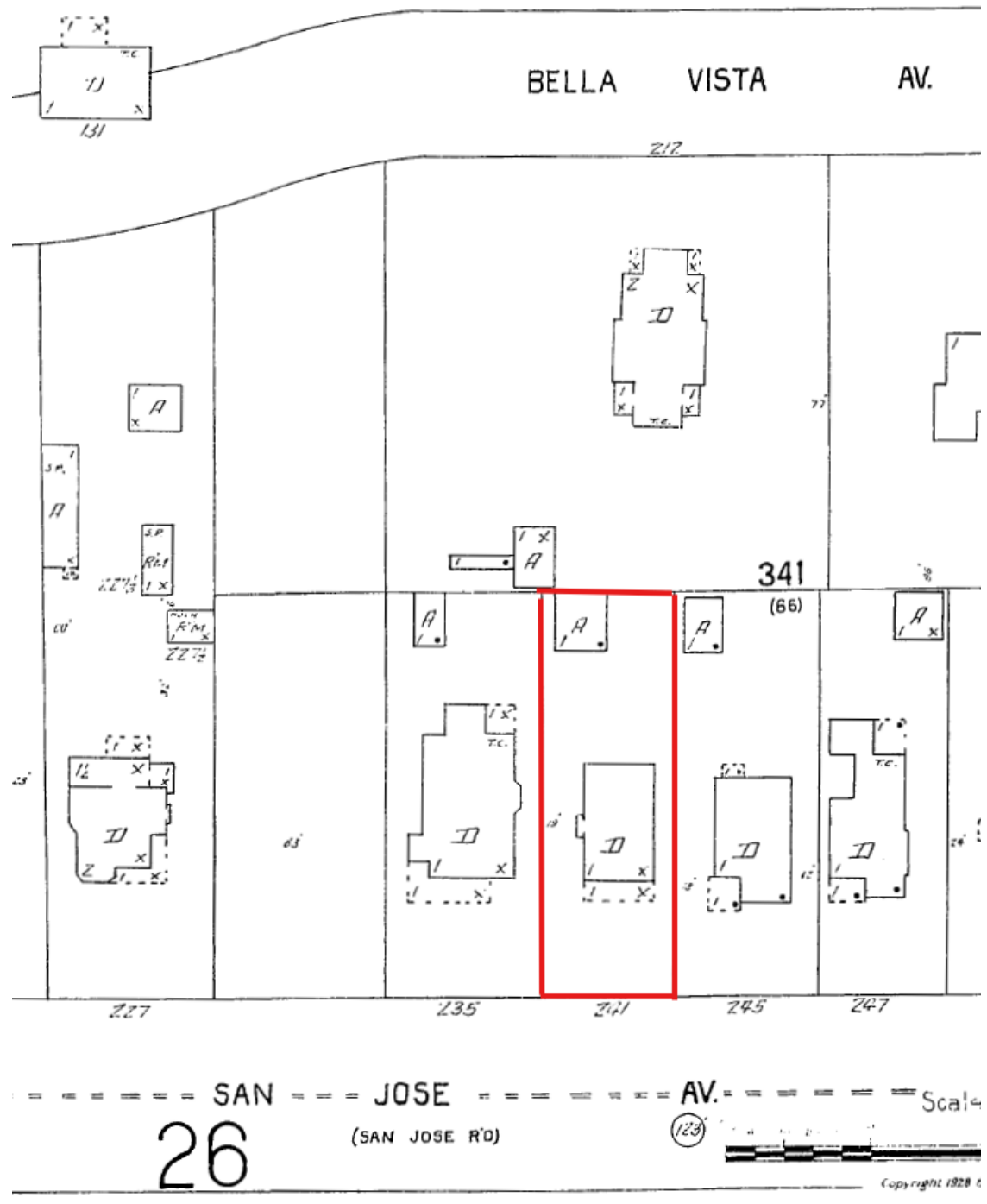

241 Los Gatos Blvd (formerly San Jose Avenue)  
 Sanborn Map - 1928

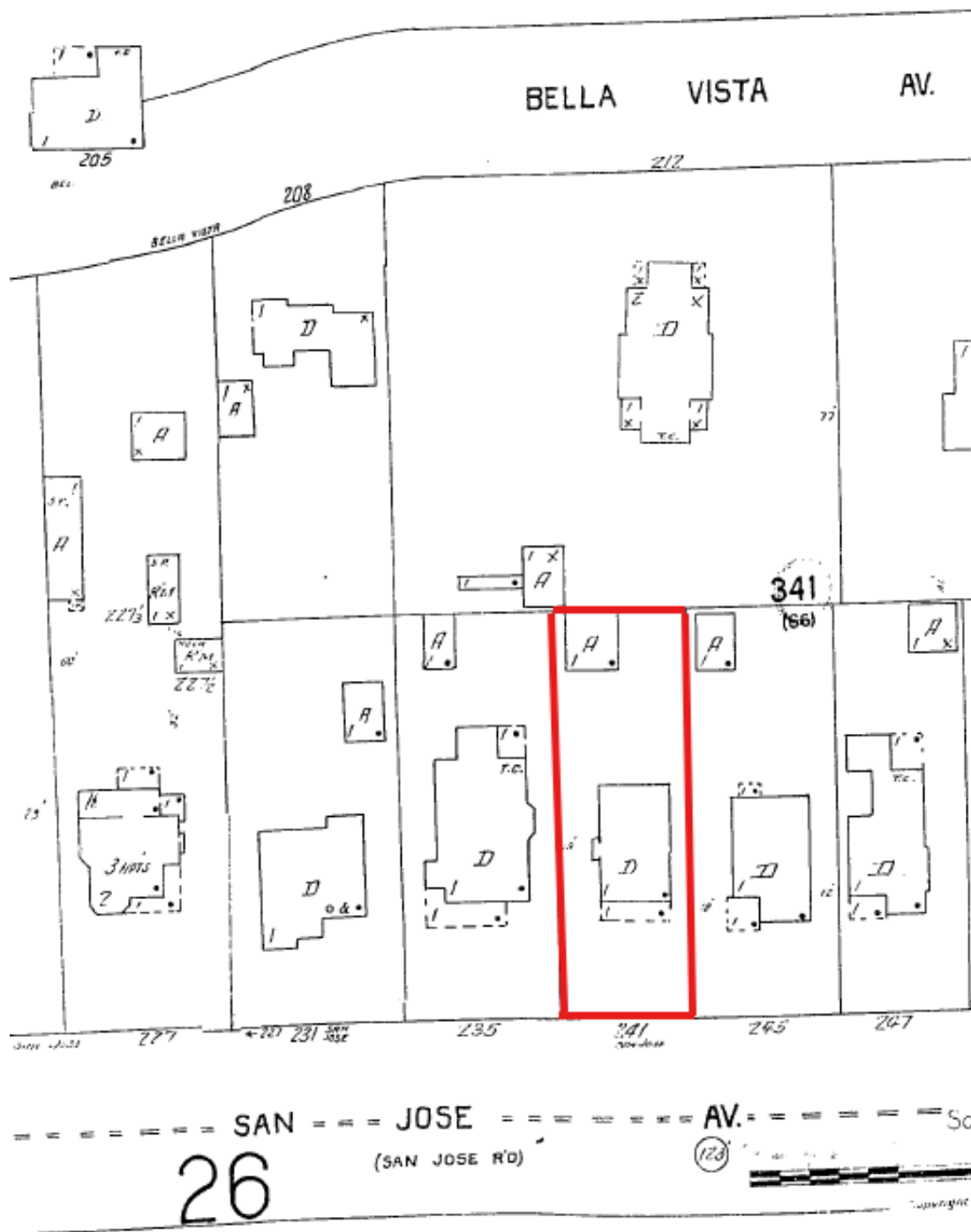

241 Los Gatos Blvd (formerly San Jose Avenue)  
 Sanborn Map – 1944

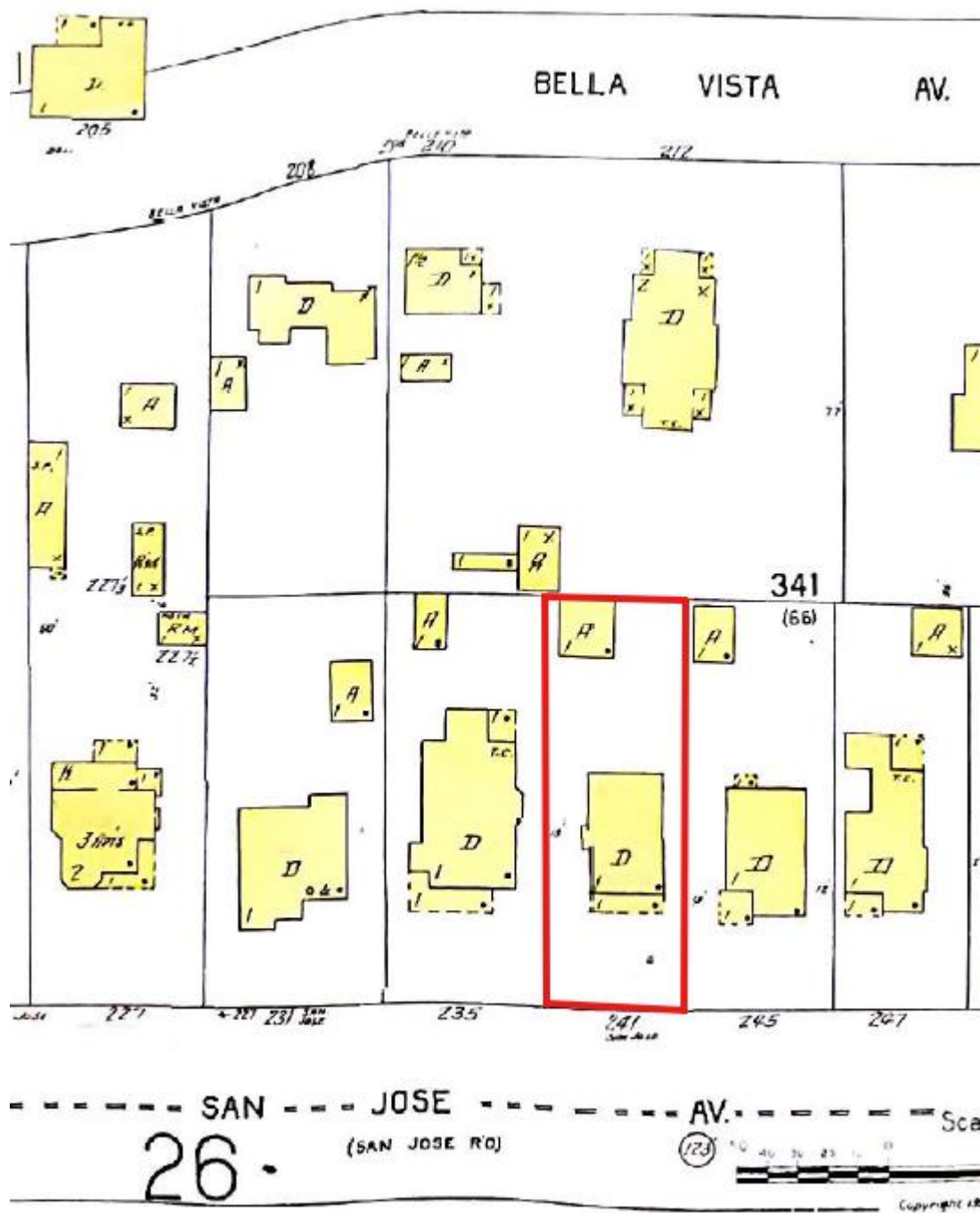

241 Los Gatos Blvd (formerly San Jose Avenue)  
 Sanborn Map – 1956

***This Page  
Intentionally  
Left Blank***

# Request for Removal from the Historic Resources Inventory

**Property:** 241 Los Gatos Blvd

**Owner:** Nima Rouhi

**Date:** March, 2026

## 1 Introduction and Purpose of Request

I respectfully submit this request for review and removal of the property located at **241 Los Gatos Blvd** from the Town of Los Gatos Historic Resources Inventory. This request is based on documented archival research, historical records, and architectural investigation indicating that the structure no longer retains the historic significance or integrity typically required for continued inclusion in the inventory.

Historic preservation programs rely on the accuracy of historic resource inventories and periodically reevaluate properties when substantial alterations have occurred. In this case, the available evidence indicates that the structure has undergone significant modifications since the time it was originally surveyed, including changes to its structures, configuration, and extensive replacement of exterior materials. This request therefore seeks a reevaluation of the property based on its **current physical condition and documented historical evidence**, consistent with standard historic preservation practice.

The intent of this request is not to demolish the structure or introduce development incompatible with the surrounding neighborhood. Rather, the goal is to ensure that the Town's historic inventory accurately reflects properties that continue to possess meaningful historic significance and integrity. The evidence summarized in this request indicates that the structure has undergone substantial alterations over time, including significant modifications to its configuration and the removal and replacement of a majority of its exterior materials.

Updating the inventory status of the property would allow the home to be responsibly maintained and upgraded in a manner consistent with modern safety and environmental standards while remaining compatible with the residential character of the surrounding neighborhood. Improvements that may be required in the future include upgrades to fire-resistant exterior materials and improvements to building envelope performance to address significant energy inefficiencies typical of older structures. Currently, heating and cooling costs exceed \$500 per month for a 1,360-square-foot house, indicating limited insulation and an inefficient building envelope. Interior renovation is not planned at this time, making exterior improvements the most practical approach to addressing these issues.

The following sections summarize the historical research and architectural investigation supporting this request.

## **2 Historical Research Findings**

### **2.1 Absence of a Historically Significant Architect or Designer**

Research conducted using **Polk directories and historical telephone directories** obtained from the Los Gatos Library indicates that the property was not designed by a known architect, builder, or designer associated with recognized architectural significance. These archival records do not attribute the design or construction of the home to any individual whose work is known to have contributed meaningfully to the architectural heritage of Los Gatos or the surrounding region.

Historic resource designation frequently relies on associations with significant architects or builders whose work represents distinctive design characteristics or historical importance. In this case, available archival records do not identify any such association. The absence of a historically significant designer or builder indicates that the property does not meet typical criteria related to architectural authorship.

Copies of the relevant directory records will be included as **Addendum A**.

### **2.2 Absence of Historically Significant Occupants**

The same archival research (**Addendum A**) also indicates that the property has not been associated with individuals of recognized historical importance within the Town of Los Gatos. Polk directories and historical telephone directories document typical residential occupancy over time but do not identify residents who played a notable role in the civic, cultural, economic, or political development of the community.

Association with historically significant individuals is often a key factor in evaluating whether a property merits historic designation. In this case, the available records do not establish such an association. Therefore, the property does not appear to meet the criteria typically applied to properties associated with historically significant persons.

## **3 Structural and Architectural Alterations**

### **3.1 Major Changes to the Building Configuration After 1956**

Sanborn Maps from **1928** and **1956** were reviewed to compare the historic configuration of the structure with the building as it exists today. These maps show that the structure present in the mid-twentieth and fifties century differs from the current configuration of the building.

Comparison between the Sanborn maps and the current structure indicates that both the **front and rear portions of the house were significantly modified after 1956**. The façade configuration and overall form of the building no longer match the configuration shown in the earlier maps representing the historic structure built prior to 1941 (or even 1956). New windows were added to the front and north side of the house suggesting a **major reconstruction of the façade after 1956**.

Such changes affect the historic integrity of the property, particularly the integrity of **design and architectural form**, which are critical components of historic resource evaluation. The comparison of configuration pre-1941 (or even 1956) and the current configuration of the house is presented in **Addendum B**.

### **3.2 Documented Replacement of Exterior Siding**

The **Bloomfield Survey conducted in 1990**, which evaluated historic resources in Los Gatos at that time, documented the exterior siding of the house as **asbestos siding**. Since that survey was completed, the asbestos siding has been completely removed and replaced with **wood shingle siding**. Based on the selective openings (14 openings of ~100 square-inches each) in the sidings all around the house and Bloomfield Survey records, at least three different sidings were used on this house since it was first built in 1920s: **wood, asbestos, and wood shingles**. There are no signs of asbestos in any of our selective openings of the house, proving that at one point in time, post-1990 (Bloomfield Survey), the whole sidings of the house were removed completely and replaced with the current wood shingles.

Exterior siding is one of the primary architectural elements that contribute to the historic character and visual identity of a structure. The removal of the siding documented in the survey and replacement with later materials represents a substantial alteration to the building envelope.

Because the siding currently present on the structure differs from the materials documented in the earlier survey, the building today does not reflect the exterior materials that were present when the property was originally evaluated.

### **3.3 Removal of Original Front Façade Materials**

Architectural investigation conducted on the exterior part of the building included selective openings in the siding on the front façade of the house. These investigative openings revealed that earlier siding layers of the front façade of the house had been removed 100% and replaced with asbestos and then later with wood shingles.

Photographic documentation of these findings is included in the siding investigation report that is submitted as **Addendum C**. Because the front façade is typically the most visually significant component of a historic structure, the removal of its original exterior materials significantly affects the building's material integrity.

### **3.4 Extensive Replacement of Exterior Materials**

Additional investigative openings around the structure confirmed that the removal of earlier siding layers was not limited to the front façade. Investigation of multiple locations around the building envelope indicates that **more than fifty percent of the exterior siding materials have been removed and replaced** with later materials.

The cumulative result of these alterations is that a majority of the building's original exterior materials no longer exist. Based on our calculation shown in **Addendum D**, the maximum area with possibly-original sidings underneath the wood shingles are 803.16 sqft which is less than 50% of the total wall area of the house (1713.3 sqft). Therefore, it's a fact that more than 50% of the total sidings of the house was removed and replaced throughout time. When a substantial portion of a building's historic materials has been replaced, the structure generally no longer retains the integrity of materials and workmanship necessary to convey its historic character. Evidence also presented in **Addendum D**.

## **4 Reliance on Outdated Survey Conditions**

The inclusion of the property in the Historic Resources Inventory appears to rely in part on documentation from the **Bloomfield Survey conducted in 1990**, which evaluated historic resources based on the physical condition of properties at that time.

The Bloomfield survey specifically documented **asbestos siding** as the exterior material present on the building. Since that time, the asbestos siding has been entirely **removed and replaced** with wood shingles, and architectural investigation indicates that earlier siding layers were also removed during this process.

Because exterior materials are a critical factor in evaluating historic integrity, the removal of the siding documented in the survey means that the physical condition of the building today differs materially from the structure evaluated in the original survey. As a result, the conclusions reached during that earlier survey may no longer accurately reflect the current condition or historic integrity of the property.

Reconsidering the historic inventory status of the property would therefore help ensure that the inventory accurately reflects the current physical characteristics of the structure.

## 5 Evaluation Under Historic Resource Criteria

Historic resources are commonly evaluated using criteria derived from the framework used by the **National Register of Historic Places**, which consider whether a property:

- Is associated with significant historical events
- Is associated with significant persons
- Represents distinctive architecture or a notable architect
- Has the potential to yield important historical information

Based on the archival research and architectural investigation described above, the property does not appear to meet these criteria. No evidence was found linking the property to historically significant events or individuals. Similarly, no evidence was found indicating that the structure was designed by a recognized architect or that it represents a distinctive architectural style of particular significance.

Furthermore, the extensive alterations to the structure; including changes to its original structure, configuration, and replacement of exterior materials, mean that the building no longer retains the level of historic integrity necessary to convey its original historical character.

## 6 Loss of Historic Integrity

Historic preservation practice recognizes that a property must retain sufficient **integrity of design, materials, workmanship, and feeling** in order to convey its historical significance.

The evidence presented in this request indicates that the structure has lost several of these key aspects of integrity. Changes to the building configuration documented by Sanborn maps demonstrate alterations to the property's design. Replacement of exterior siding materials represents a loss of historic materials and workmanship. The cumulative result of these changes is that the building no longer conveys the architectural appearance of the original structure constructed prior to 1941.

When a property loses multiple aspects of historic integrity, preservation practice generally recognizes that the structure may no longer convey the significance that justified its original designation.

## 7 Commitment to Responsible Stewardship

This request is not intended to diminish the character of the neighborhood or to remove the structure. As the property owner, I remain committed to maintaining and improving the home in a manner that is compatible with the surrounding residential environment.

Removal from the historic inventory would allow the house to be responsibly maintained and upgraded in ways that improve fire safety, environmental sustainability, and energy efficiency. For example, replacing combustible exterior materials with fire-resistant alternatives and improving insulation would help the structure better meet modern building safety and environmental standards.

These improvements are particularly important in California communities where wildfire risk and environmental sustainability are significant concerns.

## **8 Summary of Findings**

The following findings support reconsideration of the property's status within the Historic Resources Inventory:

- No association with a historically significant architect or builder
- No documented association with historically significant residents
- Major configuration changes after 1956 documented based on the Sanborn maps
- Replacement of siding documented in the Bloomfield survey
- Removal of entire original façade materials confirmed through architectural investigation
- Replacement of more than fifty percent of the exterior materials around the structure

Taken together, these findings indicate that the structure present today is substantially different from the original building constructed prior to 1941. Summary of the findings are also presented in the below table.

**Table 1. Historic Integrity Assessment Chart**

<b>Integrity Factor</b>	<b>Definition</b>	<b>Evidence / Findings</b>	<b>Integrity Status</b>
<b>Location</b>	The place where the historic property was constructed or where the historic event occurred.	The house remains in its original location.	<b>Retained</b>
<b>Design</b>	The combination of elements that create the form, plan, space, structure, and style of a property.	Sanborn Maps (1928 and 1956) indicate that the front and rear portions of the structure were substantially modified after 1956, resulting in a façade and configuration different from the original pre-1941 building.	<b>Compromised</b>
<b>Materials</b>	The physical elements combined during a particular period that form the historic fabric of a property.	Bloomfield survey (1990) documented asbestos siding which has since been removed and replaced with wood shingles. Architectural investigation shows that earlier siding layers were removed across more than 50% of the building.	<b>Lost</b>
<b>Workmanship</b>	Evidence of the crafts and building techniques used during the historic period.	Replacement of exterior siding and façade materials removed original construction elements that represented historic workmanship.	<b>Lost</b>
<b>Feeling</b>	A property's expression of the aesthetic or historic sense of a particular period.	Due to structural modifications (specially the front façade) and replacement of exterior materials, the building no longer conveys the appearance of the original historic structure.	<b>Compromised</b>
<b>Association</b>	The direct link between the property and a historic event or person.	Historical research (Polk directories and telephone directories) found no association with historically significant individuals or events.	<b>Not Present</b>

## 9 Conclusion

Based on the archival research and architectural investigation summarized in this request, the property at **241 Los Gatos Blvd** no longer appears to retain the historic significance or integrity typically required for continued inclusion in the Town of Los Gatos Historic Resources Inventory.

For these reasons, I respectfully request that the **Historic Preservation Committee** review the attached documentation and consider removing the property from the inventory so that the home may be responsibly maintained and improved while remaining compatible with the surrounding neighborhood.

Thank you for your time and consideration.

# Addendum A -Historic Research

Real Estate  
LOANS  
43N 1st ST.

## PIEPER CO. INSURANCE Notary Public PHONE BALLARD 2483

(1937) R. L. POLK & CO'S

928

**PARK—Contd**  
371 Leet Georgianna  
Mrs (o)  
380 Roberts Wm  
381 McCullagh Mary  
(o)

**PERALTA—North from  
105 Pennsylvania to  
Hernandez**  
9 Kline Augusta  
Tanenbaum Lena  
Mrs  
10 Berryman Fred jr  
(o)  
11 Faulker Elvira Mrs  
Hansen Ina Mrs  
Zabransky Otto  
13 Vacant  
20 Lapum M H (o)  
30 Elleor V D  
32 Rankin Henrietta  
(o)  
33 Rubin Chas  
Simon Benj (o)  
39 Edwards W A  
41 Garrett L B

**PINE—West 1 blk from  
401 San Jose av**

**PLEASANT AV—North  
from intersection of  
Main and Jackson to  
New York av**  
24 Alexander E P (o)  
26 Mason A S jr  
34 Vollmar E E  
44 Gassman Alf (o)  
45 Frederickson J C  
146 Bruegge W O (o)

**PROSPECT—South from  
Reservoir rd to city  
limits**

**RESERVOIR ROAD—  
South from junction of  
Clelland and Villa to  
Prospect**  
39 DeRome Fannie  
Mrs (o)  
40 Evans L B (o)  
Macabee Z A (o)  
50 Young C E (o)  
60 Gunter Hugh

**ROBERTS ROAD—East  
from Los Gatos Creek  
near Cypress av**  
50 Ghetti E E Mrs (o)

**ROGERS ROAD—From 5  
Kimball to Reservoir rd**  
Stines N C  
Thomson E C Rev

**SAN BENITO AV—North  
from Saratoga to Mar-  
iposa av, 2 w of Santa  
Cruz**  
410 DeGuire Frances  
Mrs (o)  
McAuley G M Mrs  
411 Carr F D (o)  
415 Biancalani Augusto  
418 Morrish J E  
418 Godfrey F P (o)

421 Frame Alva (o)  
423 Peterson J L  
428 Vacant  
431 Gray Kenneth  
432 Wilson F A Mrs (o)  
435 Tickner W S (o)  
436 Bachman Sarah  
Mrs  
Bachman Wm  
440 Rugani G J  
441 Solari Jas  
446 Conroy Owen  
455 Poutch H M Mrs  
456 Samuelson Peter  
459 DeBold E M  
463 Hummel Minna  
Mrs (o)  
464 Galatea J B (o)  
468 McArthur C V  
485 Vacant  
497 Ferusio Michl (o)  
Andrews intersects  
500 Pasero Bonnie (o)  
501 Kott Louis  
512 Hammond W D  
513 Changras Harry (o)  
514 Gerdes E J  
516 Strong M E Mrs (o)  
525 Smith J W (o)  
526 Viorata Louis (o)  
532 Serra Jos

**Thurston intersects  
Olive av intersects**  
557 Jefferson Philip (o)  
561 Riggs W A (o)  
565 Hall Harold  
**Ashler av ends**  
615 Cornell L C (o)  
621 Sanders C K  
**San Mateo av ends**  
630 Brokaw Eliz Mrs (o)  
641 Vacant  
642 Boyle I L Mrs  
644 Agur E R (o)  
647 MacKenzie Ian  
**Mariposa av ends**

**SAN JOSE AV—North-  
east from e end of E  
Main to Kennedy rd**  
34 Sprague W C (o)  
41 Vacant  
46 Chamberlin Winnie  
E (o)  
49 Rogers Rachel Mrs  
(o)

54 Burke C G Mrs (o)  
Loma Alta intersects  
99 Yarbrough M A  
Mrs (o)

100 Dwyer M G Mrs (o)  
101 Lupton H W (o)  
103 West Jennie  
104 Hubbell W H  
111 Vacant  
112 Burns J R  
Mable I D (o)  
116 Maskoff G G  
Murphy R E  
120 Husler Fredk (o)  
rear Vacant  
122 Vollmar C L  
123 History Club of Los  
Gatos  
Simons way begins  
Stacia intersects

204 Nelson E H Mrs  
207 Sprague H C Mrs  
(o)  
214 Ryan J W (o)  
215 Harder W R  
Riggs Z S (o)  
220 Bragdon I S Mrs  
(o)  
221 Vowles W F (o)  
228 Vacant  
227 Evans E E  
Wallbaum Gustave  
228 Vacant  
235 Colvin E F (o)  
236 Traub Mary Mrs  
241 Bromley L A Mrs  
(o)  
Jones H A Mrs (o)  
242 Moberly L A (o)  
245 Worsley J H (o)  
247 Ring F E (o)  
249 Helm D W (o)  
250 Vacant  
254 Kerner C C  
255 Poole W D (o)  
256 Harrison Emily G  
(o)

**Wheeler av intersects**  
262 Hamann E F (o)  
263 Tate S P (o)  
264 Capener W A  
268 Burke W F (o)  
269 Kerlin G B Mrs (o)  
271 Belding A O  
**Charles intersects**  
301 Wells D H osteo  
302 Lint E F Mrs (o)  
303 Lloyd F W  
309 Rasmussen A L  
310 Brady M C Mrs  
314 Soule M E Mrs  
315 Robinson Margt  
Mrs (o)  
316 Hudson J J  
318 Burnette P L  
331 Heath D C (o)  
**Harding av intersects**  
333 Rasmussen G P (o)  
334 Hamsher C F  
340 Zucconi Jos  
346 Jorgensen R P  
349 Salani Pia Mrs (o)  
357 Jenkins A E Mrs (o)  
McCarthy Lillian  
Mrs  
Nelson Eliz  
363 Murphy R E gas sta  
367 Mann J C  
368 Fillmer J A bldg  
cont (o)  
371 Thrash M E Mrs (o)  
**Caldwell intersects**  
388 Dalziel A S (o)  
400 Snyder A V (o)  
401 Le Favour Adelaide  
Mrs (o)  
402 Obert S H  
404 Hedricks C J  
Hedricks Mary F  
(o)  
405 Flint I V Mrs (o)  
407 Sutton Walter (o)  
408 Brun L E (o)  
410 Torry L B (o)  
411 Andrews Alice J (o)  
Andrews C B

**ELECTRIC**  
The Style Center  
San Jose's Quality Store  
26 So. First St. Thru to 2nd St. Bal. 7100

# EPER CO. INSURANCE

PHONE BALLARD 2483

Notary Public

(1937) R. L. POLK & CO'S

**K—Contd**  
Leet Georgianna  
Mrs (o)  
Roberts Wm  
McCullagh Mary  
(o)

**ALTA — North from**  
**5 Pennsylvania to**  
**ernandez**

Kline Augusta  
Tanenbaum Lena  
Mrs  
Berryman Fred jr  
(o)  
Faulker Elvira Mrs  
Hansen Ina Mrs  
Zabransky Otto  
Vacant  
Lapum M H (o)  
Elleor V D  
Rankin Henrietta  
(o)  
Rubin Chas  
Simon Benj (o)  
Edwards W A  
Garrett L B

**IE—West 1 blk from**  
**01 San Jose av**

**EASANT AV — North**  
**rom intersection of**  
**ain and Jackson to**  
**ew York av**

4 Alexander E P (o)  
6 Mason A S jr  
4 Vollmar E E  
4 Gassman Alf (o)  
15 Frederickson J C  
16 Bruegge W O (o)

**OSPECT—South from**  
**Reservoir rd to city**  
**limits**

**ESERVOIR ROAD —**  
**South from junction of**  
**Clelland and Villa to**  
**Prospect**

39 DeRome Fannie  
Mrs (o)  
40 Evans L B (o)  
Macabee Z A (o)  
50 Young C E (o)  
60 Gunter Hugh

**OBERTS ROAD—East**  
**from Los Gatos Creek**  
**near Cypress av**

421 Frame Alva (o)  
423 Peterson J L  
428 Vacant  
431 Gray Kenneth  
432 Wilson F A Mrs (o)  
435 Tickner W S (o)  
436 Bachman Sarah  
Mrs

Bachman Wm  
440 Rugani G J  
441 Solari Jas  
446 Conroy Owen  
455 Foutch H M Mrs  
456 Samuelsen Peter  
459 DeBold E M  
463 Hummel Minna  
Mrs (o)

464 Galatea J B (o)  
468 McArthur C V  
485 Vacant  
497 Perusio Michl (o)  
**Andrews intersects**  
500 Pasero Bonnie (o)  
501 Kott Louis  
512 Hammond W D  
513 Changras Harry (o)  
514 Gerdes E J  
516 Strong M E Mrs (o)  
525 Smith J W (o)  
526 Viorata Louis (o)  
532 Serra Jos

**Thurston intersects**  
**Olive av intersects**  
557 Jefferson Philip (o)  
561 Riggs W A (o)  
565 Hall Harold

**Ashler av ends**  
615 Cornell L C (o)  
621 Sanders C K

**San Mateo av ends**  
630 Brokaw Eliz Mrs (o)  
641 Vacant  
642 Boyle I L Mrs  
644 Agur E R (o)  
647 MacKenzie Ian

**Mariposa av ends**

**SAN JOSE AV —North-**  
**east from e end of E**  
**Main to Kennedy rd**

34 Sprague W C (o)  
41 Vacant  
46 Chamberlin Winnie  
E (o)  
49 Rogers Rachel Mrs  
(o)

54 Burke C G Mrs (o)  
Loma Alta intersects

204 Nelson E H Mrs  
207 Sprague H C Mrs  
(o)

214 Ryan J W (o)  
215 Harder W R  
Riggs Z S (o)  
220 Bragdon I S Mrs  
(o)

221 Vowles W F (o)  
226 Vacant  
227 Evans E E

Wallbaum Gustave  
228 Vacant  
235 Colvin E F (o)  
236 Traub Mary Mrs  
241 Bromley L A Mrs  
(o)

Jones H A Mrs (o)  
242 Moberly L A (o)  
245 Worsley J H (o)  
247 Ring F E (o)  
249 Helm D W (o)  
250 Vacant  
254 Kerner C C  
255 Poole W D (o)  
256 Harrison Emily G  
(o)

**Wheeler av intersects**  
262 Hamann R F (o)  
263 Tate S P (o)  
264 Capener W A

268 Burke W F (o)  
269 Kerlin G B Mrs (o)  
271 Belding A O

**Charles intersects**  
301 Wells D H osteo  
302 Lint E F Mrs (o)  
303 Lloyd F W  
309 Rasmussen A L

310 Brady M C Mrs  
314 Soule M E Mrs  
315 Robinson Margt  
Mrs (o)  
316 Hudson J J  
318 Burnette P L  
331 Heath D C (o)

**Harding av intersects**  
333 Rasmussen G P (o)  
334 Hamsher C F  
340 Zucconi Jos

346 Jorgensen R P  
349 Salani Pia Mrs (o)  
357 Jenkins A E Mrs (o)  
McCarthy Lillian  
Mrs

Nelson Eliz  
363 Murphy R E gas sta  
367 Mann J C

# MOELL

Real Estate, Mor

LOC

**SAN MATEO AV**  
Santa Cruz av  
Benito av, 1 n  
land av  
15 Giraud Bar  
16 Giraud Pau  
18 Vacant  
21 Wark W W  
28 Vacant  
30 Vacant

**SANTA CLARA—**  
**ed to Palm av**

**SANTA CRUZ AV**  
**NORTH—**

1 Comper & F  
drugs  
3 Ballin R M n  
furngs  
Boone H F b  
3½ La Canada  
ing

Rooms  
1 Colvin E F d  
6 Brun L E des  
7 Jones H G ph  
17 Tremaine Co  
dentist

**Street continued**  
5 Booker E O d  
6 MacCallum C  
7 Cultres Angel  
restr

8 Gagliasso G  
fruits  
Whiteman C T  
meats

8½ F & A M Hal  
9 Sorini Rose Mrs  
corsetiere

11 Kopp Zeida M  
variety store  
12 Vlamis Wm b  
and restr  
13½ Chennell J E  
optom

15 I O O F Hall  
16 Lincoln Market  
Allario Frank s  
Barbieri Guido  
fruits

Zucconi Jos me  
17 Safeway Stores  
17½ Clark L E  
18 Safeway Stores  
19 Aymar Adolph b  
21 Crall H J Co  
stationers

22½ Redmen's Hall  
23 Home Appliance  
Store  
Templeman Arth

TORICAL MAPS OF LOS ANGELES

SAN JOSE  
CITY  
DIRECTORY

1937

Including

SANTA CLARA COUNTY

AND S. C. PAGES

CENTENNIAL

19

JOHN S. ...  
PUBLISHED BY ...

62 West San Fernando **SAN JOSE HARDWARE Co.** COL. 2100  
**RUSSWIN BUILDERS HARDWARE** SHERWIN-WILLIAMS PAINTS  
 IRON AND STEEL HOUSEHOLD GOODS TOOLS AND CUTLERY  
 PIPE AND FITTINGS SPORTING GOODS HOSE AND BELTING

LOS GATOS HOUSEHOLDERS' DIRECTORY (1939) 913

- 512 Vacant
- 513△Whalen C V (o)
- 514 Gerdes E J
- 516△Strong M E Mrs (o)
- 525 Smith J W (o)
- 526 Seglas Jos
- 532△Serra Jos (o)

**Thurston intersects**

- Olive av intersects**
- 535 Hess Bert
- 557△Jefferson Philip (o)
- 559 Vacant
- 581△Riggs W A (o)
- 565△Dana H L

**Ashler av ends**

- 615△Cornell L C (o)
- Cornell Maxine music tchr
- 620△Zimmerman Anna Mrs (o)
- 621 Klein Kath (o)
- Rebley Ralph

**San Mateo av ends**

- 630 Brokaw Eliz Mrs (o)
- 641 Vacant
- 642 Vacant
- 644△Agur E R (o)
- 647 MacKenzie Ian (o)
- Mariposa av ends

**SAN JOSE AV — North-east from e end of E Main to Kennedy rd**

- 34△Sprague W C (o)
- 41 Vacant
- 46 Chamberlain Winnie E (o)
- 49 Rogers Rachel Mrs (o)
- 54△Burke C G Mrs (o)
- Loma Alta av intersects**
- 99 Roper H D
- 100 Dwyer M G Mrs (o)
- 101△Lupton H W
- 103 West Jennie
- 104 Quirin E L Mrs (o)
- 104½ Quirin J F
- 111 Vacant
- 112 Burns J R
- Mable I D (o)
- 116 Vacant
- 120△Huelter Fredk (o)
- rear Sanders S A
- 122 Lough W H
- 123△History Club of Los Gatos

**Simons way begins**

- Stacia intersects**
- 204 Hart L A Mrs
- △Nelson E H Mrs
- 207△Sprague H C Mrs
- 214△Ryan J W (o)
- 215△Harder W R
- Riggs Z S (o)
- 220 Bragdon I S Mrs (o)
- 221△Vowles W F (o)
- 224 Lipscomb C H
- 226 Vacant
- 227 Evans E E
- Walbaum Gustave
- rear Traub Louis
- 228 Schonert F B
- 235 Colvin E F (o)

- 236△McNally L F
- △Traub Mary Mrs
- 241 Bromley L A Mrs
- Jones H A Mrs (o)
- 242 Moberly L A (o)
- 245 Worsley J H (o)
- 247△Ring F E (o)
- 249△Helm D W
- 250 Vacant
- 254 Banister J R
- 255△Poole W D
- 256△Harrison Emily G (o)

**Wheeler av intersects**

- 262 Hamann R F
- 263 Vacant
- 264 Vacant
- 268△Burke W F (o)
- 269△Rombold S F
- 271 Belding A O

**Charles intersects**

- 301 Atkinson E W
- 302△Wells D H osteo
- 303 Schuman Richd (o)
- 309△Beckwith Ruth E
- 310△Brady M C Mrs real est

- 314△Soule M E Mrs
- 315 Robinson Margt Mrs (o)

**Harding av intersects**

- 316 Hudson J J
- 318△Burnette P L (o)
- 324△Beck H C Mrs (o)
- 331 Heath D C (o)
- 333 Rasmussen G P (o)
- 334 Vacant
- 340 Zucconi Jos (o)
- 346 Jorgensen R P
- 349△Moran W H
- 350△Leslie C S Mrs (o)
- 357 Gillespie Cora
- △Jenkins A E Mrs (o)

- 363 Oliver L S gas sta
- 367 Thrash M E Mrs
- 371△Henard J A

**Caldwell av intersects**

- 389△Dalziel A S (o)
- 408△Snyder A V (o)
- 413 Jones W H (o)
- 416△Obert S H (o)
- 418△Higbee G H (o)
- △Higbee Pauline (o)
- 421 Flint I V Mrs
- 422 Sutton Walter (o)
- 430△Hedricks C J
- 432△Torrey L B
- 438△Brun L E (o)
- 445△Andrews Alice J (o)

**Andrews C B**

- Spencer av intersects**
- SAN MATEO AV—From Santa Cruz av to San Benito av, 1 n of Ashland av**

- 14△Guerin J P
- 15 Giraud Bart
- 16 Giraud Paul (o)
- 18 Giordano Bart
- 21△Wark W W (o)
- 27△Krauss Julius (o)

- 28 Walsh Murial Mrs (o)
- 30 Lord A L (o)
- 33 Wilhelm J M

**SANTA CRUZ AV, NORTH—**

- 1△Comper & Burtner drugs
- 3△Ballin R M men's furnishings
- △Boone H F barber
- 3½ La Canada Building Bacigalupi J A lawyer

**Rooms:**

- 1△Colvin E F dentist
- 6△Brun L B dentist
- 7△Jones H G phys
- 17△Tremaine Courtney dentist

**Street Continued**

- 5△Booker E O dry gds
- 6△Whiteman C T gro
- 7△Culures Angelo restr
- 8 LaMontagne E E fruit
- 8½ F & A M Hall
- 9△Sorini Rose Mrs corsetiere
- 11△Kopp Zeida Mrs variety store
- 12 Vlamis Wm liquors
- 13½ Chennell J H optom
- △Streepey J B jwlr
- 15 I O O F Hall
- 17△Safeway Stores Inc gro
- 17½ Caporale Richd Ormsbee A I Mrs
- 18△Safeway Stores Inc gro
- 19△Aymar Adolph baker
- 21△Cral H J Co stationers
- 22½ Redmen's Hall
- 23△Lipman Max household appliances
- 24 Templeman A W hdw
- 25 Sprouse-Reitz Co notions
- 26-28 Maincoln Market
- △Allario Frank gro
- Barbieri Guido fruits
- Zucconi Jos meats
- 27△Casarung Marcella beauty shop
- 29△Duncan R T drugs
- 32△Berryman Fred & Sons plumbers
- Reuben Chas tailor
- 33△Ford C G clo chr
- 34△Rose E P Mrs beauty shop
- 35 Fanning C W gro
- △Zucconi Jos meats
- 36△Shaner G F real est
- 37 Vlamis Geo restr
- 39△Clarke M E Mrs confy

**THE WARDROBE**



**NATIONALLY KNOWN BRANDS**

K. H. T. Clothes  
**STETSON** Hats  
**FREEMAN** Bootmaker Shoes  
**ARROW** Shirts, Underwear, Ties, Handkerchiefs  
**INTERWOVEN** Sox, Etc.  
**TEL. BALLARD 7587**  
**WE GIVE GREEN STAMPS Santa Clara at 2d**

62 West San Fernando **SAN JOSE HARDWARE Co.** COL. 2100  
**RUSSWIN BUILDERS HARDWARE** SHERWIN-WILLIAMS PAINTS  
**IRON AND STEEL** HOUSEHOLD GOODS SPORTING GOODS TOOLS AND CUTLERY  
**PIPE AND FITTINGS** HOSE AND BELTING

LOS GATOS HOUSEHOLDERS' DIRECTORY (1939) 913

512 Vacant  
 513△Whalen C V (o)  
 514 Gerdes E J  
 516△Strong M E Mrs (o)  
 525 Smith J W (o)  
 526 Seglas Jos  
 532△Serra Jos (o)  
**Thurston intersects**  
**Olive av intersects**  
 535 Hess Bert  
 557△Jefferson Philip (o)  
 559 Vacant  
 561△Riggs W A (o)  
 565△Dana H L  
**Ashier av ends**  
 615△Cornell L C (o)  
 Cornell Maxine music tchr  
 620△Zimmerman Anna Mrs (o)  
 621 Klein Kath (o)  
 Rebley Ralph  
**San Mateo av ends**  
 630 Brokaw Eliz Mrs (o)  
 641 Vacant  
 642 Vacant  
 644△Agur E R (o)  
 647 MacKenzie Ian (o)  
**Mariposa av ends**  
**SAN JOSE AV — North-**  
**east from e end of E**  
**Main to Kennedy rd**  
 34△Sprague W C (o)  
 41 Vacant  
 46 Chamberlain Win-  
 nie E (o)  
 49 Rogers Rachel Mrs (o)  
 54△Burke C G Mrs (o)  
**Loma Alta av intersects**  
 99 Roper H D  
 100 Dwyer M G Mrs (o)  
 101△Lupton H W  
 102 West Jennie  
 104 Quirin E L Mrs (o)  
 104½ Quirin J F  
 111 Vacant  
 112 Burns J E  
 Mable I D (o)  
 116 Vacant  
 120△Huelter Fredk (o)  
 near Sanders S A  
 122 Lough W H  
 123△History Club of Los Gatos  
**Simons way begins**  
**Stacia intersects**  
 204 Hart L A Mrs  
 207△Sprague H C Mrs  
 214△Ryan J W (o)  
 215△Harder W R  
 Riggs Z S (o)  
 220 Braddon I S Mrs (o)  
 221△Fowles W F (o)  
 224

236△McNally L F  
 △Traub Mary Mrs  
 241 Bromley L A Mrs  
 Jones H A Mrs (o)  
 242 Moberly L A (o)  
 245 Worsley J H (o)  
 247△Ring F E (o)  
 249△Heilm D W  
 250 Vacant  
 254 Banister J R  
 255△Poole W D  
 256△Harrison Emily G (o)  
 Walkington A B  
**Wheeler av intersects**  
 262 Hamann R F  
 263 Vacant  
 264 Vacant  
 268△Burke W F (o)  
 269△Rombold S F  
 271 Belding A O  
**Charles intersects**  
 301 Atkinson E W  
 302△Wells D H osteo  
 303 Schuman Richd (o)  
 309△Beckwith Ruth E  
 310△Brady M C Mrs real est  
 314△Soule M E Mrs  
 315 Robinson Margt Mrs (o)  
 316 Hudson J J  
 318△Burnette P L (o)  
 324△Beck H C Mrs (o)  
 331 Heath D C (o)  
**Harding av intersects**  
 333 Rasmussen G P (o)  
 334 Vacant  
 340 Zucconi Jos (o)  
 346 Jorgensen R P  
 349△Moran W H  
 350△Leslie C S Mrs (o)  
 357 Gillespie Cora  
 △Jenkins A E Mrs (o)  
 363 Oliver L S gas sta  
 367 Thrash M E Mrs  
 371△Henard J A  
**Caldwell av intersects**  
 389△Dalziel A S (o)  
 408△Snyder A V (o)  
 413 Jones W H (o)  
 416△Obert S H (o)  
 418△Higbee G H (o)  
 421 Higbee Pauline (o)  
 423 Sutton Walter (o)  
 430△Hedricks C J  
 432△Torrey L B  
 439△Brun L E (o)  
 445△Andrews Alice J (o)  
 Andrews C B  
**Spencer av intersects**  
**SAN MATEO AV—From**  
**San Jose av to San**

28 Walsh Murial Mrs (o)  
 30 Lord A L (o)  
 33 Wilhelm J M  
**SANTA CRUZ AV,**  
**NORTH—**  
 1△Comper & Burtner drugs  
 3△Ballin R M men's furngs  
 △Boone H F barber  
 3½ La Canada Build-  
 ing  
 Bacigalupi J A lawyer  
**Rooms:**  
 1△Colvin E F dentist  
 6△Brun L E dentist  
 7△Jones H G phys  
 17△Tremaine Courtney dentist  
**Street Continued**  
 5△Booker E O dry gds  
 6△Whiteman C T gro  
 7△Culures Angelo restr  
 8 LaMontagne E E fruit  
 8½ F & A M Hall  
 9△Sorini Rose Mrs corsetiere  
 11△Kopp Zeldia Mrs va-  
 riety store  
 12 Vlamis Wm liquors  
 13½ Chennell J H optom  
 △Streepey J B jwlr  
 15 I O O F Hall  
 17△Safeway Stores Inc gro  
 17½ Caporale Richd Ormsbee A I Mrs  
 18△Safeway Stores Inc gro  
 19△Aymar Adolph baker  
 21△Crall H J Co sta-  
 tioners  
 22½ Redmen's Hall  
 23△Lipman Max house-  
 hold appliances  
 24 Templeman A W hdw  
 25 Sprouse-Reitz Co notions  
 26-28△Lincoln Market  
 △Alario Frank gro  
 Barberi Guido fruits  
 Zucconi Jos meats  
 27△Casaurang Mar-  
 cella beauty shop  
 29△Duncan R T drugs  
 32△Berryman Fred & Sons plumbers  
 Reuben Chas telt-

**THE**  
**W**  
**A**  
**R**  
**D**  
**R**  
**O**  
**B**  
**E**



**NATIONALLY**  
**KNOWN**  
**BRANDS**  
 K. H. T.  
 Clothes  
**STETSON**  
 Hats  
**FREEMAN**  
 Bootmaker Shoes  
**ARROW**  
 Shirts, Underwear,  
 Ties, Handkerchiefs  
**INTERWOVEN**  
 Sox, Etc.  
**TEL. BALLARD**  
**7587**  
**WE GIVE**  
 2/23/39

62 West  
**SAN JOSE HARDWARE Co.** COL. 2100  
 RUSSWIN BUILDERS' HARDWARE SHERWIN-WILLIAMS PAINTS  
 PIPE, IRON AND STEEL — HOUSEHOLD GOODS — TOOLS AND CUTLERY

LOS GATOS HOUSEHOLDERS' DIRECTORY (1941) 937

365 Belbin Emily A  
 Bless E D ©  
 Walnut av intersects  
 3710 Leet Georgianna  
 Mrs ©  
 Oakley H A Mrs  
 380 Roberts Wm  
 381 Vacant

**PERALTA** — North from  
 105 Pennsylvania to  
 Hernandez  
 9 Autrey Helen L  
 10 Berryman F W Jr ©  
 11 Hanson Ina Mrs  
 15 Faulkner Elvira  
 Mrs  
 18 Tremaine Courtney  
 ©  
 20 Lapum M H ©  
 28 Fasten Oliver  
 32 Rankin Henrietta A  
 ©  
 33 Rubin Chas  
 39 Edwards W A ©  
 41 Mors G L

**PINE** — West 1 blk from  
 401 San Jose av

**PLEASANT AV** — North  
 from intersection of  
 Main and Jackson to  
 New York av  
 18 Dwyer E L ©  
 20 Andrews D E ©  
 22 Pearson I M Mrs ©  
 24 Moran W H  
 26 Hardwicke Bernard  
 34 Reilly J A Mrs ©  
 40 Francini Peter ©  
 44 Gassman Alf ©  
 45 Garner H E  
 46 Bruegge W O ©

**PROSPECT** — South from  
 Reservoir rd to city  
 limits

**RESERVOIR ROAD** —  
 South from junction of  
 Clelland and Villa to  
 Prospect  
 38 DeRome Fannie  
 Mrs ©  
 40 Evans L B  
 50 Young C E ©  
 60 Gunter H C

**ROBERTS ROAD** — East  
 from Los Gatos Creek  
 near Cypress av

**ROGERS ROAD** — From  
 5 Kimball to Reservoir  
 rd  
 60 French W J  
 250 Galatin A B  
 43 Ines N O

**SAN BENITO AV** — North  
 from Saratoga to Mari-  
 posa av, 2 w of Santa  
 Cruz

410 DeQuire Frances  
 Mrs ©  
 411 Vacant  
 415 Sallozi Frank ©  
 416 Augustin John  
 418 Godfrey F P ©  
 421 Frame A G ©  
 423 Peterson J L  
 428 Yokum John  
 431 Lindquist V H  
 432 Wilson F A Mrs ©  
 435 Tickner L C Mrs ©  
 436 Tohar John ©  
 440 Parodi Jos ©  
 441 Solari Jas ©  
 446 Conroy Owen  
 455 Foutch H M Mrs  
 456 Vacant  
 459 DeBeld E M ©  
 463 Hummel Minna Mrs  
 464 Galatea J B ©  
 468 McArthur C V ©  
 485 Garciulo Pasquale  
 Andrews intersects

500 Pasero Bernardo ©  
 505 Matcos Geo  
 512 Giorello Carlo ©  
 513 Lee A E Mrs ©  
 514 Vacant  
 rear Wilder B A Mrs ©  
 516 Strong M E Mrs ©  
 525 Smith J W ©  
 526 Beltran Emilio  
 532 Serra Jos ©

**Thurston intersects**  
 Olive av intersects  
 535 Rudy L E  
 546 Goullart H E ©  
 557 Jefferson Phillip ©  
 559 Vacant  
 561 Riggs F L Mrs ©  
 565 Tiffany B C

Ashler av ends  
 615 Cornell L C ©  
 Cornell Maurine M  
 music tchr  
 Cornell Maxine M  
 music tchr  
 620 Wilhelm J M  
 621 Klein Kath ©  
 Reiter A H  
 San Mateo av ends  
 630 Jewart C A  
 641 Heinzen J B ©  
 642 Vacant  
 647 MacKenzie Ian ©  
 Mariposa av ends

**SAN JOSE AV** — North-  
 east from e end of E  
 Main to Kennedy rd  
 34 Sprague W C ©  
 46 Chamberlain Win-  
 nie E ©

47 Vacant  
 49 Rogers Rachel Mrs  
 ©

54 Burke C G Mrs ©  
 Loma Alta av intersects  
 99 Mann Chas  
 100 Dwyer M G Mrs ©  
 101 Lupton H W ©  
 103 Brown A B Mrs  
 104 Wright C N  
 104 1/2 Baumgartner Wm  
 111 Erickson A J Mrs ©  
 112 Burns J R  
 © Mable I D ©  
 116 Petrovich P S ©  
 120 Huelter Fredk ©  
 rear Albini Peter  
 122 Spreckels Richd ©  
 123 History Club of Los  
 Gatos

Simons way begins  
 Stacia intersects  
 204 Hart L A Mrs  
 Nelson E H Mrs  
 207 Sprague H C Mrs  
 ©

214 Ryan J W ©  
 215 Harder W R ©  
 220 Harding M I Mrs ©  
 221 Vowles W F ©  
 224 Dodd W H  
 226 Slown D A  
 227 Evans E E ©  
 Walbaum Gustave  
 rear Traub L W  
 228 Vacant

231 Straub F J ©  
 235 Colvin E F ©  
 236 Greco Louis  
 241 Jones H A Mrs ©  
 242 Gallac C A Mrs  
 Moberly L A ©  
 245 Sigsby M C ©  
 247 Ring P E ©  
 249 Helm D W  
 250 Vacant  
 254 Banister J R  
 255 Poole W D  
 256 Harrison Emily G ©  
 Walkington A B

Wheeler av intersects  
 262 Vacant  
 263 Severns W E ©  
 264 Craib Jas  
 268 Burke W F ©  
 269 Rallsback A M  
 271 Benoit A E  
 Charles intersects

301 Aston J F  
 302 Wells D H osteo  
 303 Schuman Richd ©  
 309 Beckwith Ruth E  
 310 Brady M C Mrs real  
 est  
 314 Soule M E Mrs  
 315 Robinson Margt  
 Mrs ©

Mary Denegri  
**Denegri, Geoffroy & Origlia**  
 W. I. Geoffroy  
**FUNERAL DIRECTORS**  
 SAN JOSE  
 910 So. Second St.  
 Tel. Ballard 91  
 Gerald M. Origlia

TEL. BALLARD 6212  
**PAUL HUDSON**  
 CREDIT JEWELER  
 THE HOUSE OF BLUE WHITE DIAMONDS  
 275 S. FIRST STREET  
 San Jose



**BUILDING MATERIALS**  
**MILLWORK — CELOTEX**  
**BUILDERS' HARDWARE**

817 The Alameda

Tel. Ballard 2462

**LOS GATOS HOUSEHOLDERS DIRECTORY (1943)**

855

rs @  
Mrs  
@  
th from  
nia to  
H  
W jr  
Mrs  
Courtney  
H @  
rietta  
J @  
lk from  
iv  
— North  
tion of  
tson to  
@  
E @  
M Mrs  
I  
Mrs  
hryn  
if @  
R  
O @  
th from  
to city  
ROAD —  
action of  
Villa to  
innie  
C @  
D — East  
os Creek  
ay  
D — From  
Reservoir  
J B @  
V — North  
to Mar-  
of Santa  
A Mrs

418 Godfrey F P @  
421 Frame A G @  
423 Peterson J L  
425 Chavez Gabriel  
426 Wigglesworth W C  
432 Vacant  
435 Tickner C L Mrs @  
436 Vacant  
440 Parodi Jos @  
441 Solari Jas @  
446 Vacant  
455 Foutch H M  
458 Lawrence Morris  
459 Montgomery R E  
463 Hummel Minna  
Mrs  
464 Galatea J B @  
468 McArthur C V @  
485 Garicino Pasquale  
@  
497 Perusio J L @  
@ Andrews intersects  
500 Pasero Bernardo @  
505 Baron E F  
512 Fiorello Carlo @  
513 Bengston J E  
514 Vacant  
rear Vacant  
516 Strong M E Mrs @  
525 Briscoe Benj @  
326 Reading A C  
532 Serra Jos @  
@ Thurston intersects  
Olive av intersects  
535 Rudy L E @  
546 Goulart H E @  
557 Jexerson Philip @  
559 DeSelle Melvin  
561 Riggs F L Mrs @  
562 Bensen A J  
565 Tiffany B C @  
@ Ashler av ends  
615 Cornell L C @  
620 Wilhelm J M  
621 Klein Kath @  
@ San Mateo av ends  
630 Vacant  
641 Heinzen J B @  
642 Seamon Kath Mrs  
644 Sheriffs R W  
647 McKenzie Ian @  
@ Mariposa av ends  
SAN JOSE AV — North-  
east from e end of E  
Main to Kennedy rd  
340 Sprague W C @  
41 Rehdorf Frank  
460 Chambelain Win-  
nie E @  
490 Rogers Rachel Mrs  
@  
640 Burke C G Mrs @  
Loma Alta av intersects  
98 Drury G E  
100 Dwyer M G Mrs @  
101 Lupton H W @  
103 Stuart Harry  
104 Wright C N  
104 1/2 Baumgartner  
Wm  
111 Erickson A M J  
Mrs @  
112 Prestigiacoma  
Ignacio

116 Petrovich P S @  
120 Huter Fredk @  
rear Wright W D  
122 Spreckles Richd @  
123 History Club of Los  
Gatos  
@ Simons way begins  
Stacia intersects  
204 Beall E S  
207 Sprague H C Mrs  
@  
214 Ryan J W @  
215 Harder W R @  
220 Harding M I Mrs @  
221 Vowles W F @  
224 Vacant  
226 Vacant  
227 Vacant  
rear Vacant  
228 Kennett W H  
231 Straub W H  
235 Vacant  
236 Greco Louis  
241 Spaeth E D chiro-  
practor @  
242 Moberly L A @  
@ Avon Damon Minna  
Mrs  
245 Railsbach A M  
247 Vacant  
249 Helm D W  
250 Speeding R W  
254 Jameson Frank  
255 Poole W D  
256 Walkington A B @  
@ Wheeler av intersects  
262 Harmann R F  
263 Stevens W E @  
264 Hazelwood E E jr  
268 Hazelwood E E  
269 Hook H D  
271 DeBold E M  
@ Charles intersects  
301 Davidson F L  
302 Wells D H osteo @  
303 Schuman Richd @  
309 Beckwith A B Mrs  
@  
310 Brady M C Mrs  
real est  
314 Vacant  
315 Robinson Margt  
Mrs @  
316 Espersen R E  
318 Burnett P L @  
321 Bourguignon L C  
@  
324 Smith L E @  
331 Heath D C @  
@ Harding av intersects  
Rasmussen L R  
Mrs @  
334 Vollmar E E @  
340 Zucconi Jos @  
346 Wells W I @  
349 Vavallino F G @  
350 Leslie C S Mrs @  
357 Jenkins A E Mrs @  
363 Vacant  
@ Fillmer av begins  
365 Thrash M E Mrs @  
371 Henard J A @  
@ Caldwell av intersects  
389 Daziel A S @  
408 Snyder A V @

413 Kent H L @  
416 Obert S H @  
418 Higbee G H @  
421 Clint Freda  
423 Sutton Walter @  
430 Bedricks C J @  
432 Torrey L B @  
439 Brun L E @  
445 Andrews C B @  
@ Spencer av intersects  
SAN MATEO AV — From  
Santa Cruz av to San  
Benito av, 1 n of Ash-  
land av  
14 Robershotte A N  
16 Giarauo Paul @  
18 Girodano Bart @  
21 Wallbaum Shirley  
27 Krauss Julius @  
28 Walsh Alice M  
Mrs @  
30 Dudley J D @  
33 Rexford G W @  
SANTA CRUZ AV.  
NORTH — North from  
Main to city limits,  
principal business  
street  
10 Comper & Burtner  
Drugs  
3 Vacant  
3 1/2 La Canada Build-  
ing  
4 Courtney Hope  
Shop women's clo  
Rooms:  
60 Brun L E dentist  
70 Jones H G phys  
170 Tremaine Courtney  
dentist  
Street continued  
5 Vacant  
60 Whiteman C T gro  
70 Culures Angelo  
restr  
80 La Montagne E E  
fruit  
8 1/2 Masonic Hall  
9 Vacant  
11 Vacant  
12 Vlamis Wm liquors  
13 1/2 Streepey J B  
jwr  
14 Vlamis Wm restr  
15 I O OF Hall  
16 Am Red Cross  
17 Panning C W gro  
17 1/2 Vacant  
18 Sprouse-Reitz Co  
varieties  
190 Aymer Adolph bak-  
er  
210 Crall H J & Co  
staty  
22 1/2 Redmen's Hall  
230 Home Appliance  
Store  
240 Templeman A M  
hdw  
26-280 Lincoln Market  
Alario Frank gro  
Barbleri Guido  
fruits  
Zucconi Jos meats

**THE WARDROBE**



Emery Adoradio

**NATIONALLY KNOWN BRANDS**

K. H. T. and Hyde Park  
Clothes  
STETSON  
Hats  
FREEMAN  
Boots, Cradle  
Hes Shoes  
ARROW  
Shirts, Underwear,  
Ties, Handkerchiefs  
INTERWOVEN  
Sax, Etc.

TEL. BALLARD  
7587

WE GIVE  
2.99  
GREEN STAMPS  
Santa Clara  
at Second

SAN JOSE CALIFORNIA  
SAN JOSE ANTONIO STREET

D. J. AVARRA

INTERIORS

HOME OF BEAUTIFUL CARPETS AND FURNITURE TOO

3435 STEVENS CREEK ROAD

Tel. CHERRY 3-4493

Where To Buy?

Consult the Classified Business Lists in This Directory

# CLAYTON COMPANY

REAL ESTATE SALES

34 W. Santa Clara St.

San Jose, Calif.

Phone Cypress 2-4222

(1954) R. L. POLK & CO.'S

- SAN JOSE AV—Contd**
- 207 Roberts Kenneth I  
Sprague Harriet C Mrs @  
EL 4-3775
  - 214 Ryan Gertrude M Mrs @  
EL 4-2523
  - Gerhardt Alf H M
  - 215 Harder Carolyn H Mrs @  
EL 4-1363
  - 220 McCone Joseph F @  
EL 4-9422
  - Blosmanis Theo
  - rear Chambers Eva R Mrs  
EL 4-1355
  - 221 Vowles Wm F @ EL 4-3587
  - 227 Anthony Richd C EL 4-2364
  - rear Schelder Betty J  
Sorenson Laura S Mrs
  - 228 Matthies Wm T @ EL 4-1065
  - rear Vacant
  - 231 Straub Paul J @ EL 4-3508
  - 235 Mahan Frank W  
Franks Frank @
  - 236 Bleiotta B Frank @
  - 241 Parish Austin C @ EL 4-2864
  - 242 Hooton John C @ EL 4-1385
  - 245 Bellin Thos H @ EL 4-9475
  - 247 Hoque Bertha Mrs @ EL 4-2564
  - 249 Helm Sylvia Mrs @ EL 4-4527
  - 250 Squire Chas L @
  - 250 1/2 Habersaat Leland
  - 254 Edwards Pearle W Mrs @  
EL 4-4684
  - 255 Sitton Lewis W EL 4-9581
  - 256 Blanchard Glenn F EL 4-9659
  - Mullins Roy C EL 4-3627
- Wheeler av intersects**
- 262 Thatcher John H
  - 263 Apartments
  - 1 Hamrin Einar R EL 4-4867
  - 2 Reeves Lelia N Mrs
  - 3 Spinelli Joseph R EL 4-4456
  - 4 Cogdal John T
  - 264 McGrade Hugh J @
  - 265 Hill Chas E EL 4-2287
  - 268 Burke Minnie G Mrs @  
EL 4-4887
  - 269 Boehnke Chas C EL 4-4493
  - 271 Shaffer Richd EL 4-2475
- Charles intersects**
- 301 Jaeger Paul H @ EL 4-3855
  - 302 Warfield Sadie L Mrs  
EL 4-2455
  - 303 Schuman Richd @
  - 309 Dye Clarkson EL 4-2571
  - 310 Woodbury Chas F @ EL 4-1621
  - 314 Heckinger Merie Mrs @
  - 315 Green Alma Mrs @
  - Selberg Bert A EL 4-4632
  - 316 Solemink Lloyd H @  
EL 4-2586
  - 317 Campbell Hene Mrs @  
EL 4-1463
  - 318 McSwiggin Joseph J @  
EL 4-2855
  - 321 Webb Steph F @ EL 4-4026
  - 324 Felton Wm W @ EL 4-1058
  - 327 Minton Ione D Mrs  
EL 4-3991
  - 331 Heath Delwin C @ elec contr  
EL 4-4703
- Harding av intersects**
- 333 Stewart John W EL 4-3713
  - 334 Weiss Frank @ EL 4-1174
  - 340 Zucconi Joseph F @ EL 4-4936
  - 341 Thrust Nancy E Mrs @  
EL 4-2429
  - 346 Rasmussen Nobel A @  
EL 4-1585
  - 349 Cavallini Frank G @ EL 4-1617
  - Whisenand Madge Mrs  
EL 4-4411

- 349a Newton Henry F EL 4-3772
  - 350 Leslie Richd B @ EL 4-2293
  - 357 Alot Apartments
  - 1&2 Aloï Peter J @ EL 4-2749
  - 3 Lockridge Chas A
  - 4 Vacant
  - 5 Tate Alvan H
  - 6 Vacant
  - 7 King Adeline C Mrs
  - 8 Hughes Gwen
  - 9 Snetsinger Golden
  - 363 C & J Mkt gro EL 4-9750
  - Flaunt Cudahy B
- Ellmer av begins**
- 365 Cudahy Flaunt EL 4-9750
  - 371 Henard Convalescent Hospital  
EL 4-3930
  - Henard Jeannette A Mrs @
  - 380 King Myrtle Mrs @ EL 4-1558
  - 389 Wilson Douglas B @  
EL 4-1648
- Kennedy rd intersects**
- 400 Corona Tony @ EL 4-1424
  - 404 Murphy Jessie @ EL 4-1006
  - 408 Jacques Helen @
  - 413 Hardwicke Bernard G @  
EL 4-4727
  - 416 Leary Michl E EL 4-3451
  - 418 Higbee Geo H @ EL 4-4206
  - Blakeslee Florence EL 4-2451
  - 420 Truitt Chas E @
  - 421 Cerrito Joseph @ EL 4-4315
  - 430 Hedricks Clyde J @ EL 4-1082
  - 432 Torry Chas L EL 4-4414
  - 433 Magnani Dante @ EL 4-9284
  - 439 Chessey Israel @ EL 4-3533
  - 445 Andrews Alice J @ EL 4-4597

- SAN JOSE—Los Gatos Road—A continuation of San Jose av**
- 15475 Elliot's Nursery EL 4-2157
  - Elliot's Red Coach Inn  
EL 4-3400
  - Fish Hamilton of Los Gatos  
landscape gardeners
  - cor Farley Blossom Hill Manor  
Tract EL 4-2755
  - 15619 Wayne J Paul phys EL 4-4145
  - 15633 Blossom Hill Realty  
EL 4-1351
  - 15643 Plaza Service gas sta  
EL 4-9714
  - Mortovc's Paul auto serv  
EL 4-1083
  - 15665 Jimmie's Meats EL 4-9780
  - Thrifty Plaza MK gro  
EL 4-9780
  - 15679 Blossom Hill Variety
  - 15687 Blossom Hill Pharmacy  
EL 4-1366
  - 15691 Tigs Donut Don
  - 15699 Towle's Hardware
  - 15780 Herick John
  - 15851 Legnetto Geo J
  - 16029 Reed C E EL 4-3570
  - 16190 Klitza Franz EL 4-2260
  - 16203 Fox Motors EL 4-4488
  - 16213 Packard Los Gatos Co  
EL 4-4710
  - 16222 Purviance Jack M gas sta
  - 16223 Jack Built Mfg Co cabnt mkr's  
EL 4-3379
  - 16225 Vacant
  - 16227 Vacant
  - 16233 Foreign Cars EL 4-1507
  - 16245 Mike's Food Market  
EL 4-3810
  - 16250 S & F Family Mkt gro  
EL 4-9749
  - 16255 Skametto Lorence
  - 16268 Kirk Geo F EL 4-1594

- 16285 Stelter Henry W @ EL 4-1646
- 16286 Miletack Mike @ EL 4-1346
- 16304 Lawry Convalescent Home  
EL 4-4916
- Fleeger John H @
- 16330 Calvary Baptist Church
- 16358 Irons Rollin H EL 4-3761
- 16376 Charles H R
- 16394 Banich Martin A @ EL 4-4900
- 16412 Spots Sanitarium EL 4-2528
- 16438 Daw Realty Co EL 4-2324
- Miletack Geo A
- Redwood Serv Sta
- 16445 VanMeter Louis Elementary  
School
- 16458 Webb Glenn E @ EL 4-4806
- 16461 Valley Telev EL 4-9738
- 16474 Canfield Paul @ EL 4-5306
- 16475-85 Twilite Rest Home  
EL 4-3514
- 16485 Bichham Eldon E
- rear Mayshark Gasimir @
- 16492 Ferency John L @ EL 4-4205
- 16495 Mineo Chas @ EL 4-4514

- SAN MATEO AV—From Santa Cruz av to San Benito av, 1 n of Ashler av**
- 211 Campbell Ralph S EL 4-4536
  - 216 Giraudo Paul @ EL 4-2536
  - 221 Dondero John @ EL 4-3097
  - 222 Giordano Bart @ EL 4-2531
  - 225 Mason Minnie Mrs @
  - 226 Montgomery Joann @ EL 4-2608
  - 230 Stone Wm E @ EL 4-2094
  - 232 Cromback Nick @ EL 4-4183
  - 233 Nelson Henry A EL 4-2670
  - 234 Vikmanis Karlis EL 4-2402
  - 236 Cromback Nick @ EL 4-4183
  - 237 Valenti Frank @
  - 240 Walsh Alice A Mrs @ EL 4-4102
  - 241 Gemmer Della Mrs @  
EL 4-3006
  - 244 Dudley Joe D @ EL 4-4178
  - 245 Sanders Henry
  - 249 Epps Grace E Mrs CSP @  
EL 4-2336
  - 253 Taylor Mary C Mrs @  
EL 4-3078

- SANTA CRUZ AV, NORTE—North from Main to city limits, principal business street**
- 1 Corner Drug Store EL 4-1380
  - Bud's Fountain Lunch
  - 3 1/2 La Canada Building  
American Natl Red Cross  
EL 4-3028
  - Jones Horace E phys EL 4-2658
  - Los Gatos Barber Shop
  - Mitchell Lloyd T dentist  
EL 4-3521
  - Tremaine Courtney dentist  
EL 4-4441
- Street continued**
- 5 Courtney Hope Dress Shop  
EL 4-1744
  - 6 Watch Hospital repair  
EL 4-4107
  - 7 Angelo's Tap Room  
EL 4-9729
  - 8 Bill's Bottle Shop Liquors  
EL 4-2347
  - 8 1/2 Masonic Temple
  - 9 Childrens Shop EL 4-2163
  - 10 Manhattan Bar tavern  
EL 4-4988
  - 11 Western Auto Supply Co  
EL 4-1167
  - 12 Lilly's Barber Shop  
San Jose Mercury News  
EL 4-2112





# CHAMBERS & BARBER

499 Almaden Av.

San Jose

Tel. 298-3707

87

## LOS GATOS DIRECTORY OF HOUSEHOLDERS

### SAN BENITO WY (MS)--CONTD

- 15816 SEAMAN RICH D • 356-3908
- 15821 CARLSEN CARL D • 356-4659
- 15830 CAPERTON GEO F BLDG CNTR • 356-3743
- 15851 SPIVEY ROY L • 356-3570
- 17566 VACANT
- 17582 ROBISON RAYMOND S • 356-4207
- 17600 HOWE DON F •
- 17616 GOODWIN ROBT P 356-7279

SAN JOSE AV -FROM EAST END OF E MAIN NORTHEAST TO KENNEDY RD

- ZIP CODE 95030
- ALPINE AV INTERSECTS
- 2 EILMANN ELEANOR M 354-4841
- 4 GEIGER DORIS V
- 6 MEDICO-DENTAL BUILDING
- CLARK IRA D PHYS ELA-2773
- 8 WAREHAM WARREN S DENTIST ELA-2193
- 10 CARLISLE FRED B JR DENTIST ELA-1545
- JOHNSON AV INTERSECTS
- 3 D'NEIL CHARLES A • ELA-7727
- 41 BABIKOVA HOPE MRS
- BALL GARY L
- 44 WITHROW ALF S • 354-2588
- 49 HARKNESS PAUL K • ELA-9249
- 49A WARD SALLY 354-3855
- 54 HARGINSON ALEX M JR • 354-2774
- RUSS IVA MRS 354-7271
- SUNYER MANUEL 354-1050
- 99 COOPER ROBT
- 99A BEEMAN BILL S 354-8949
- ALMA ALTA AV INTERSECTS
- 100 LAVENDER CLARENCE • ELA-3145
- 101 ALDRICH ROBT S AUTHOR 354-9274
- WEISS W L 354-7698
- 103 LEVIE EMMALOU
- 104 NICODEMO DAVIS 354-2554
- 107 DARLING'S APARTMENTS ELA-3251
- 1 JOHANNSEN DOROTHY MRS 354-7562
- 2 RAY CORA E
- 3 SHORT GERTUDE MRS ELA-8783
- 4 SMALL FRANKLYN S 354-9509
- 5 DURYEA CLAPA L 354-2906
- 6 DARLING SAFAR R MRS 354-3251
- 11 VANDERHALL CORNELIS T DRAPERY MFG WHOL 354-7748
- 112 ROGERS ARTH J
- 114 PRESTIGIACOMO DOMINIC •
- 120 METROVICH PAUL S • 345-7023
- 1200 HUELTER GARY F • 354-7946
- 122 SALVIDO ALBERT
- 123 WALLOD BEATRICE C MRS • 354-8338
- 123 DAUGHTERS OF THE AMERICAN REVOLUTION ELA-1631

- HISTORY CLUB OF LOS GATOS ELA-3527
- LOS GATOS GRANGER NO 790
- LOS GATOS JUNIOR WOMENS CLUB ELA-4687
- S IMMONS WAY BEGINS
- STACIA INTERSECTS
- 204 BEALL EDWIN S • 354-2845
- 207 SPRAGUE HARRIET C MRS • ELA-3775
- 214 BECKER GEO 354-3875
- 215 JOHNSON CLARK H 354-1428
- 220 HARRINGTON MARY MRS
- HAZELTON NEAL W 354-7446
- NAIL KENNETH W JR 354-3212
- REAR VACANT
- 221 VACANT
- 227 LEVI CAROLYN W MRS • 354-7281
- 228 MUMFORD WILBERT F 354-3887
- 228 1/2 GABRIELSEN ALF H 354-3270
- 231 STRAUB PAUL J • ELA-3508
- 234 MEAGHER JAMES A PHYS 354-4800
- 235 HINKLEY THOS W 354-2281
- 236 BELAGODSKY JACOB PHYS 354-2560
- JACKSON ELGIN F DENTIST 354-7713
- 241 PARIKH JUSTIN C • ELA-2864
- 242 HOOTON JOHN C • ELA-1385
- 245 LUNDBYE AXEL • 354-2207
- 247 SHORE KNOWLTON • ELA-2564
- 249 PORTER NORMAN F
- 250 WITT OSCAR H 354-8058
- 250 1/2 VACANT
- 254 GEDDIE WM E 354-1351
- 255 HASEN GUNNAR • 354-3622
- 256 HANK BERT W 354-4317
- ZECH JOHN A
- WHEELER AV INTERSECTS
- 262 VACANT
- 263 APARTMENTS
- 1 PATTEN MARGT 354-7726
- 2 TULLIS F G 354-8642
- 3 VACANT
- 4 VACANT
- SCHLAEGEL F L
- 264 MC GRADE FRANCES A MRS • ELA-8719
- 265 LIPE KENNETH W • ELA-3963
- 268 BURKE MINNIE G MRS • ELA-8887
- 269 GEDDIE JESSIE
- 271 LANSLEY EVELYN MRS ELA-3860
- CHARLES INTERSECTS
- 301 VACANT
- 302 INGHAM BEN C ELA-1134
- 310 VACANT
- 314 HECKINGER MERLE E MRS • ELA-1547
- SARATOGA AV INTERSECTS
- 315 VACANT
- 316 LUTHER EDM G
- 317 VACANT
- 318 BAILEY DOUGLAS W • 354-2287
- 321 WESS STEPH P • 354-8926
- 324 VACANT
- 327 APARTMENTS
- AKER MORRIS F 354-7694

**SAN JOSE MERCURY and SAN JOSE NEWS**  
 750 RIDDER PARK DRIVE, SAN JOSE  
 TELEPHONE 289-5000

**BUILD AND REFINISH  
BRONNER'S**

FURNITURE SHOP  
861 Camden Avenue, Campbell

379-3910

286-2121

354-7964  
7274  
1-2609  
ELA-3666  
4-1071  
E •  
9460  
ELA-7607  
S •  
-4413  
LA-3109  
54-7015  
-2903  
354-8638  
354-1959  
07  
MRS •  
LA-9967  
S  
15A-3135  
-7574  
TS  
54-4075  
ELA-9086  
• 354-3971  
-7273  
ELA-2218  
MRS •  
PSECTS  
ELA-3929  
RS 354-8235  
354-2444  
IA C 354-3873  
MRS • 354-3538  
• 354-4128  
RS • ELA-1874  
H • ELA-4365  
PSECTS  
354-3489  
MRS ELA-8527  
MRS 354-9494  
• ELA-4131

10  
FFRENDI-FROM  
ENCE EAST  
ARA-LOS GATOS

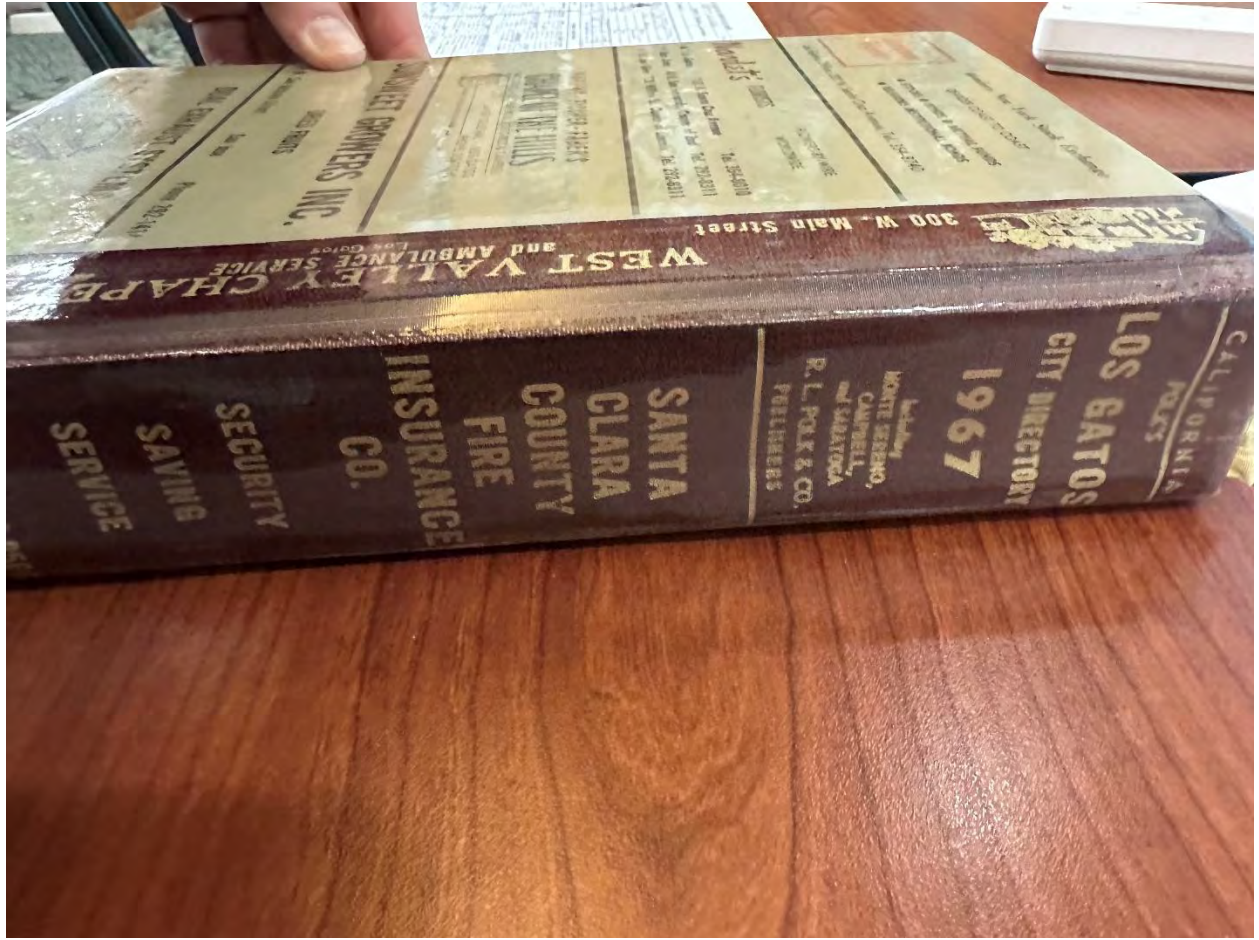

CALIFORNIA  
LOS GATOS  
CITY DIRECTORY  
1967  
R. L. POLK & CO.  
PUBLISHERS

WEST VALLEY CHAPEL  
and AMBULANCE SERVICE  
300 W. Main Street

SANTA CLARA COUNTY  
FIRE INSURANCE  
CO.  
SECURITY SAVING  
SERVICE

MANAGER BROTHERS INC.  
300 W. Main Street



# KMETOVIC & INGALLS

Complete Real Estate Service  
 1000 W. SAN JOSE AVENUE, SAN JOSE  
 1100 W. SAN JOSE AVENUE, SAN JOSE

PHONE 286-8806  
 PHONE 286-3322

R. L. POLK & CO'S

- 402 454b Williams Stanley T  
 455 Fouch Helen O Mrs @ EL4-7803  
 456 Rodrigues Dennis J @ 354-3227  
 458 Callabini Ida M Mrs @ 354-4463  
 459 Vacant  
 463 Evans Dale R  
 464 Galante John B @ 354-2728  
 468 Mc Arthur Charles V @ 354-3688  
 470 Foothill Apartments  
 Rear Colgan Thos  
 470a Tibbets Esther C 354-1746  
 470b Zuleger Henry  
 470c Podstavsky Alex A 354-8228  
 470d Maus Eva Mrs 354-7274  
 ANDREWS INTERSECTS  
 497 Popham Robt L @ 354-2609  
 500 Passero Bernardo @  
 501 Burgess Lee C @ 354-1071  
 505 Gilbertson Donald E @ 354-7636  
 512 Apartments  
 1 Rutherford Effia H 354-7837  
 2 Lawson Madril L 354-7607  
 3 Thom Vera B Mrs  
 4 Elton Mabel J Mrs 354-3157  
 5 Berglund Evelyn Mrs  
 515 Crain Charles E @ 354-2487  
 514 Roscher Arth O  
 515 Cavette Kathleen 354-7451  
 516 Mc Cormick L E @  
 517 Alexander Wm F @ 354-4516  
 525 Vacant  
 526 Reading Thelma  
 529a Vacant  
 529b Spader Edna F 355-1767  
 529c Green Lewis E  
 THURSTON INTERSECTS  
 532 Vacant  
 THURSTON ST INTERSECTS  
 533 Storey Kenneth E @ 354-3887  
 535 Shelley Berta  
 540 Campisi Corky  
 545 Gilbert Beulah I Mrs @ EL4-3284  
 557 Congdon Dow G @ EL4-9967  
 OLIVE AV INTERSECTS  
 561 Madsen Paul W @ 354-3135  
 565 Piva Fosco @ 354-7574  
 ASHLER AV INTERSECTS  
 615 No Return  
 620 Wilsom John M @ EL4-9086  
 621 Geige Paul F  
 623 Fuentes David 354-4517  
 629 Culaciati Joseph @ 354-6771  
 630 Brokaw Margery M Mrs @ EL4-4495  
 SAN MATEO AV INTERSECTS  
 631a Hastings Kay Mrs 354-3929  
 631b Davis John  
 631c Lerman Joseph P 354-7385  
 631d Clark Lucille B 354-6968  
 633 Del Carlo Wm J @ 354-5666  
 635 Owens Alha Mrs  
 635b Hageman Mildred Mrs 354-4615  
 637 Turner Frank C 354-1296  
 637a Moore J Edw  
 639 Vacant  
 640 Papagni Matthew @ 354-4128  
 641 Dauber Dieter W @ 254-8176  
 642 Sommer Sabine Mrs @ 354-1874  
 644 No Return  
 MARIPOSA AV INTERSECTS  
 645 Laws John H  
 Rodger Duane  
 Mac Colhom Margt 354-2464  
 647 Mac Kenzie Ian 354-4131

## SAN BENITO WAY (MONTE SERENO)-FROM VISTA AV TO CLARA-LOS GATOS RD

- ZIP CODE 95030  
 15816 Seaman Richd G @ 356-8008  
 15821 Carlsen Grace A @ 356-9743  
 15830 Caperton Geo F big cont @ 15861 Gray J Fredk @ 356-7022  
 17566 Vacant  
 17582 Robison Raymond S @ 354-4207  
 17600 Howe Francis D @ 17618 Johnson Luvernes @ 356-2847

## SAN JOSE AV (LOS GATOS)-FROM EAST END OF E MAIN ST NORTHEAST 4 EAST OF HIGHWAY 17

- ZIP CODE 95030  
 ALPINE AV INTERSECTS  
 6 Medico-Dental Building  
 Roberts John dentist 354-6111  
 8 Warehouse Warren S dentist 354-2328  
 10 Carlisle Fred B Jr dentist 354-1948  
 JOHNSON AV INTERSECTS  
 34 Vacant  
 41 Babikova Hope Mrs @ 354-9891  
 Brown Jeanne  
 46 Withrow Alf S @ 354-2588  
 49 Harkness Paul K @ 354-9248  
 49a Gollard Sally  
 54 Harbison Alex M Jr @ 354-2774  
 Vacant  
 99 Slade Dorothy  
 99a Beeman Bill S @ 354-8949  
 LOMA ALTA AV INTERSECTS  
 100 Lavender Clarence @ 354-3145  
 101 Vacant  
 Aziant John 354-1375  
 103 Anderson Don J  
 104 Nicodemio David @ 354-2828  
 107 Darling's Apartments Mrs 354-7981  
 1 Johnansson Dorothy Mrs 354-4116  
 2 Board Robert C 354-4168  
 3 Short Gertrude Mrs 354-8783  
 4 Pritchard Cora 354-3482  
 5 Rigby Ruth 354-7214  
 6 Darling Sarah R Mrs @ 354-3811  
 111 No Return  
 112 Prestigiacomo Angelo  
 Rear Prestigiacomo Dominic @  
 116 Petrovich Rosalie Mrs @  
 120 No Return  
 120 1/2 Hume Carol J @ 354-1940  
 122 King Keith J @ 354-9384  
 123 Alcotelles Anonymous Of Los Gatos 354-9825  
 History Club Of Los Gatos 354-8833  
 Los Gatos Junior Womens Club 354-9825  
 STACIA INTERSECTS  
 204 No Return  
 207 No Return  
 214 Becker Geo @ 354-3078  
 215 Robinson Ralph M @ 354-4094  
 220 Apartments  
 1 Wittingar Fredk W @ 354-1917  
 2 Irwin Delbert

# FELIX RIBBS PLUMBING & HEAT

SINCE 1927 - REPAIR WORK OUR SPECIALTY  
 20 North Jackson Avenue, San Jose 95116  
 SEE PAGE 45 BUYERS' GUIDE

## LOS GATOS HOUSEHOLDERS DIRECTORY

- SAN JOSE AV (L.G.)-Contd  
 200 No Return  
 200a Case Mabel  
 204 Harding Henry C  
 255 Haden Gurnar @  
 256 Hawk Bert W  
 Strickland Robt @ 356-0225  
 WHEELER AV INTERSECTS  
 282 Perez John @  
 283 Apartments  
 1 Patton Mary  
 2 Costa Diana  
 3 Cahill Wm A  
 4 Repp Beulah R Mrs 354-9168  
 5 Schlegel R L 354-7032  
 6 Pritch Floyd @ 354-8724  
 8 Lipe Kenneth W @ EL4-3963  
 88 Lipe Kenneth G Mrs @ 356-6417  
 89 Burke Minnie G Mrs @ 354-7252  
 271 Lasley Evelyn Mrs 356-2712  
 CHARLES INTERSECTS  
 301 Beem Kathy 356-0596  
 302 Baber Lucille M 354-8791  
 310 Hitz Glenn W @ 356-0853  
 314 Heisinger Marie E Mrs @ 356-8007  
 SARATOGA AV INTERSECTS  
 315 Newgard Greg 356-7598  
 316 Berg Edwin D 356-0683  
 317 Vacant  
 318 Edson Donald C 356-4509  
 Rear Latta Patk  
 321 Webb Steph P @ 354-4926  
 324 Krieger Boarding Home 356-0800  
 327 Horten Robt  
 Fredkin Steve  
 Rear Montagne Nicki  
 331 Oberer Charles E @ 354-7139  
 333 Burtis Wm F @ 354-4221  
 341 Vacant  
 340 Saxon Joseph P @ 354-4939  
 341 No Return  
 346 Rhodes Fred A @ 356-9068  
 349 Vacant  
 350 Overard Larry 356-0032  
 357 Aho Apartments  
 1 Hutchison Wm 354-4387  
 4 Scott Roger  
 4 Nisholski David  
 4 Packeron David  
 4 Vacant  
 4 Anderson Yutta Mrs  
 4 Vacant  
 Meat Boutique meals ret 354-9833  
 PULMER AV INTERSECTS  
 565 Tanner Willard R @ 354-4208  
 571 Howard Convalescent Hospital 356-3116  
 580 Moulds Bill @ 356-5523

- KENNEDY RD INTERSECTS  
 422 15696 John  
 400 No Return  
 403 Me Crown Roger L 356-7427  
 404 Horn Richd L @ 356-9894  
 408 Me Murry Hazel  
 413 Gray Louis L 356-8543  
 Rear Vacant  
 416 Ramsey Howard W  
 418 Wmston Grace L Mrs @ 356-5531  
 430 Mc Chiles Maude Mrs @ 356-6449  
 421 No Return  
 430 Hedrick Jack C @  
 432 Torrey Charles L @ 356-6229  
 FINE ST INTERSECTS  
 433 Baker Charles T  
 Rear Muntz Scott  
 439 Elmore Jack @ 356-5352  
 445 Interior Design Decorators 356-7678

- LARK AV INTERSECTS  
 15199 Aiton Phillips Sixty Six Service 356-2413  
 15200 Bonansa Sirion Pit restr 356-9711  
 15229 A & W East Beer 356-9729  
 15249 San Jose Water Wks  
 15250 Vacant  
 GATEWAY AV INTERSECTS  
 GARDEN LA INTERSECTS  
 15299 Los Gatos Douglas Service gas sta 356-1717  
 15300 Fry's Food Store 356-9754  
 15310 Orchid Cleaners 356-9701  
 15320 Varner Wash & Dry self serv Indry 356-8948  
 15330 Bray & Strawn Carpet & Linoleum 356-6104  
 15349 Coin-O-Mat Inc 294-3130  
 State Farm Insurance Co 356-1126  
 15367 British Car-Les Gatos Ltd 356-7121  
 15380 Frey John Union Service 356-2046  
 15387 Vacant  
 15400 Lago Lincoln-Mercury Inc 356-8191  
 15405 Graber Kathie A Mrs @  
 15466 Waikiki Village restr 356-9164  
 15476 Vacant  
 15488 Burger Pit restr 356-4814  
 15500 Moore Buick Corp 356-8111  
 15535a Tire Service Center 356-8181  
 15535b Auto Tec auto repc 356-1143  
 15535c C & M Transmission 356-1115  
 15553a Vacant  
 15553b Grove Herman E @  
 15575 Groves Herman E @  
 15800 Countryman Oldsmobile-Cadillac 356-4181  
 15805 Laughnbough C A podiatrist 356-2196  
 Laughnbough John D podiatrist 356-2196  
 15815 Gardner Paul G dentist 356-1345  
 15819 Blossom Hill Medical Group 356-1121  
 Bass Charles W phys 356-1121  
 Robinson Ralph M phys 356-1121  
 Shulster Harold S phys 356-1121  
 Severson Lowell E phys 356-1121  
 Wayne J Paul phys 356-9721  
 15843 Blossom Hill Golf Service 356-8166  
 15850 Cooby Don Chevron Service 356-8166  
 LOS GATOS-ALMADEN RD INTERSECTS  
 15862 Vacant  
 15865 Jitty Market 356-9704  
 15879 Long Of Los Gatos Realty 356-8166  
 15885 Marteco Florists 356-9107

**S. AND S. ELECTRIC CO**  
 ELECTRICAL CONTRACTORS  
 NEW CONSTRUCTION - REMODELING - WIRING AND  
 SAN JOSE  
 RESTOCKTON AVENUE

POSTAGE METERS, MAILING EQUIPMENT, COPIERS  
 ADDRESSERS - PRINTERS  
 SYSTEMS

# INGALLS

ate Service

PHONE 268-8800  
PHONE 286-3322



7803  
27  
163

**SAN BENITO WAY (MONTE SERENO)—FROM VISTA AV NORTH THENCE EAST 1 WEST OF SANTA CLARA-LOS GATOS RD**

ZIP CODE 95030

1688

- 15816 Seaman Richd G © 356-3968
- 15821 Carlsen Grace A ©
- 15830 Caperton Geo F bldg contr © 356-3743
- 15851 Gray J Fredk © 356-7023
- 17566 Vacant
- 17582 Robison Raymond S © 356-4207
- 17600 Howe Francis D ©
- 17618 Johnson Luvernes © 356-2867

36

**SAN JOSE AV (LOS GATOS)—FROM EAST END OF E MAIN ST NORTHEAST 4 EAST OF HIGHWAY 17**

ZIP CODE 95030

- ALPINE AV INTERSECTS
- 6 Medico-Dental Building
- Roberts John dentist 354-5111
- 8 Wareham Warren S dentist 354-2188
- 10 Carlisle Fred B Jr dentist 354-1540
- JOHNSON AV INTERSECTS
- 34 Vacant
- 41 Babikova Hope Mrs © 354-9581
- Brown Jeanne
- 46 Withrow Alf S © 354-2588
- 49 Harkness Paul K © 354-9249
- 49a Gollard Sally
- 54 Harbinson Alex M Jr © 354-2774
- Vacant
- 99 Slade Dorothy
- 99a Beeman Bill S © 354-8949
- LOMA ALTA AV INTERSECTS
- der Clarence © 354-3148

# FELIX RIBBS

SINCE 1927

20 North Jackson Avenue, San Jose 9

LOS GA

## SAN JOSE AV (LG)—Contd

- 3 No Return
- Rear Vacant
- 221 Aikman Wm J ©
- 227 Fromm Harry A
- 228 Mitchell Robt ©
- 228½ Stair Geo
- 231 Straub Paul J © 354-3508
- 234 Meagher James A
- 235 Hinkley Thos W 354-2281
- 236 Belogorsky Jacob phys 354-2560
- Jackson Elgin F dentist 354-7713
- Lewis Thos E dentist 354-7713
- 241 Lewis Mark
- 242 Hooton John C © 354-1385
- 245 Lundbye Axel © 354-2207
- 247 Shore Knowlton © 354-2564
- 249 Zermer Clarence E © 354-8238
- 250 No Return
- 250½ Case Mabel
- 254 Harding Harry C
- 255 Haden Gunnar ©
- 256 Hawk Bert W
- Strickland Robt © 356-0225
- WHEELER AV INTERSECTS
- 262 Perez John ©
- 263 Apartments
- 1 Patton Mary
- 2 Costa Diana
- 3 Cahill Wm A
- 4 Repp Beulah R Mrs 354-9168
- 5 Schlaegel R L 354-7032
- 264 Frisch Floyd © 354-8724
- 265 Lipe Kenneth W © EL4-3963
- 268 Burke Minnie G Mrs © 356-6417
- 269 Stein Robt W 354-7252
- 271 Lasley Evelyn Mrs 356-2712
- CHARLES INTERSECTS
- 301 Beam Kathy 356-0586
- 302 Reber Lucille M 354-8791
- 310 Hitz Glenn W © 356-0853
- 314 Heckinger Merle E Mrs © 356-8007
- SARATOGA AV INTERSECTS
- 315 Newgard Greg 356-7598
- 316 Berg Edwin D 356-0683
- 317 Vacant
- 318 Edson Dep
- Rear

KEN:  
400 No  
403 Mc  
404 Ho  
408 Mc  
413 Gr  
Rear V  
416 Ra  
418 Wi  
420 Mc  
421 No  
430 He  
432 To  
PINE  
433 Bai  
Rear M  
439 Elr  
445 Int

LARI  
15199 A  
15200 I  
15239 A  
15249 S  
15250 V  
GATI  
GAR  
15299 I  
15300 I  
15310 C  
15320 V  
15330 I  
15349 C  
S  
15367 I  
15380 I  
15387 V  
15400 I  
15405 C  
15466 V

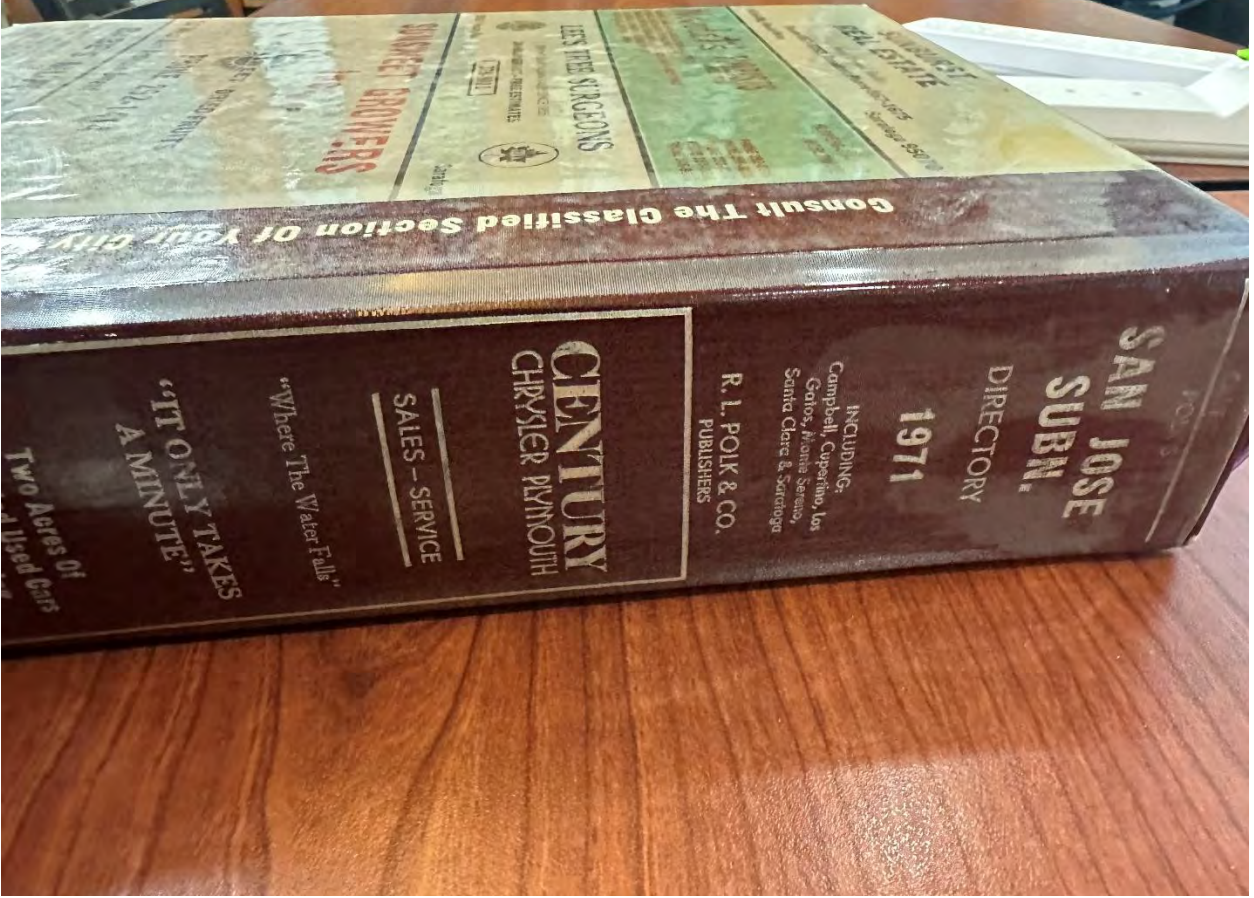

**SAN JOSE  
SUBN.  
DIRECTORY**

**1971**

INCLUDING:  
Campbell, Cupertino, Los  
Gatos, Monte Sereno,  
Santa Clara & Saratoga

**R. L. POLK & CO.**  
PUBLISHERS

**CENTURY  
CHRYSLER PLYMOUTH**

**SALES - SERVICE**

"Where The Water Falls"

"IT ONLY TAKES  
A MINUTE"

Two Acres Of  
Used Cars

Consult The Classified Section Of Your City  
SUNSET  
SUNSET  
SUNSET  
SUNSET  
SUNSET

# Addendum B - Structural and Architectural Alterations

Form 1 (20) BUILDING CLASSIFICATION AND COMPUTATION RECORD

ADDRESS LOCATION 341 San Jose ST. AVE. CITY OF LOS GATOS CALIFORNIA

BLOCK NUMBER 42 LOT NUMBER 3 OWNERSHIP Nelen Jones

SUBDIVISION OR TRACT, Bartlett Sub.

Sect.	Dimensions	Area or Cubage	Unit Cost	Repro. Cost	Out' bldgs	Pres. Value
(A)	X X =	976 sq. ft.	\$ 3.25	\$ 3177		\$
(B)	X 24 X 6 =	144 sq. ft.	\$ 1.50	216		
(C)	X X =	sq. ft.	\$		Miscel.	
(D)	X X =	sq. ft.	\$		Retain. Wall	
	X X =	cu. ft.	\$		Tank	
	X X =	cu. ft.	\$		Pool	
Reproduction Cost of Main Building				\$ 3388	41 % Good	\$ 1390
Garage	X 18 X 20 =	360 sq. ft.	\$ .50	180	40 % Good	\$ 70
Depreciation				% Pct. Good	%	TOTAL DEPRECIATED VALUE \$ 1460

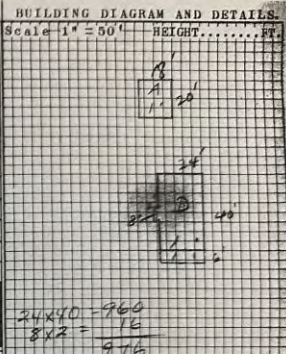

EXTERIOR DESCRIPTION		INTERIOR DESCRIPTION	
COMMERCIAL SIGNS	FOUNDATION	EXTERIOR WALLS	INSIDE TRIM
Storage	Deep - Shallow	Brick	Stucco & Spec.
Rec'd	Concrete	Stone	Painted & Hdvd.
Office Bldg	Brick - Stone	Terra Cotta	Painted & Exam.
Apartment	Paints - Plaster	Tile	Good - Wd - Chp.
Res. Hotel	Mudcell	Stucco	Walls & Ceilings
Dep. House	Plaster	On Wood Lath	Plastered - Res
Bank	Brick	On Chalk Wire	Plaster - Hd. - Res
Wise. Bldg	Brick	Resawed	Compo. Bd. - Res
Car Garage	Brick	Stucco	Stucco - Res
Rest. Bldg	Brick	Whitewash	Whitewash
Manufact. Bldg	Brick	Novelty - Wd	Painted
Gas Station	Brick	Corr. Iron	Heated Ceiling
Open House	Brick	Painted	Tile Floor
Apartment	Brick	Stained	Tile Wall - 2 ft
REPAIRS	WOOD SHINGLE	EXTERIOR TRIM	DECORATING
Stores	Pat. Shingle	Masonry	Papered - Res
Rooms	Tar & Gravel	Composition	Painted - Res
Apartment	Brick	Metal	Canvas - Res
Family	Brick	Plastic	Sanitas - Res
Implet. Flat	Brick	Car. Iron	Cloth & Pap. - Res
Single Bldg	Brick	Good - Med. - Chp	Has Unfin.
Cottage - Shack	Brick	Glass	Plain - Med. - Good
CONSTRUCTION	FRAMES	STREET FRONT	FLOORS
Light - Wood	Frame - Rear	Brick	Number of Rooms
Masonry	Screened	Plaster	Plaster - Plaster
Reinf'd. Conc. - Fr.	Fl.	Hardwood	Use of Oil Fire
Steel Frame	Wood Frame	Plaster in Wet	Basalt Fire
Single Wall	Single Wall	Brick - Attached	Steam or Hot Wat.
Double Wall	Double Wall	Wood - Attached	Arsonia System
		Plate in Wood	Thermostat
		Plate in Iron	Insul.
		Sheet Glass	1 ft. Iron

STREET FRONT

PRICED by S. J. Barrett DATE 5/11/41

CLASSIFICATION 1 2 3 4 A B C D

QUALITY: Chg. Medium Good Special

OCCUPANCY: General Tenant

Age 35 Yrs. Remodeled Age Yes

Condition: New Good High Poor

Obsolescence: Yes No Functional Defects

Special Depreciation For: Lack of Utility

DESIGN: Good Acceptable Poor Frack

FLOOR PLAN: Good Acceptable Ahead

Perimeter of Walls: 120 ft. Number of Angles

NOTE: Ver. Source of Information

NO. 2 No. Tenant Agent Estimated

# Comparison of 1928, 1956, and current structure

## Sanborn Map 1928

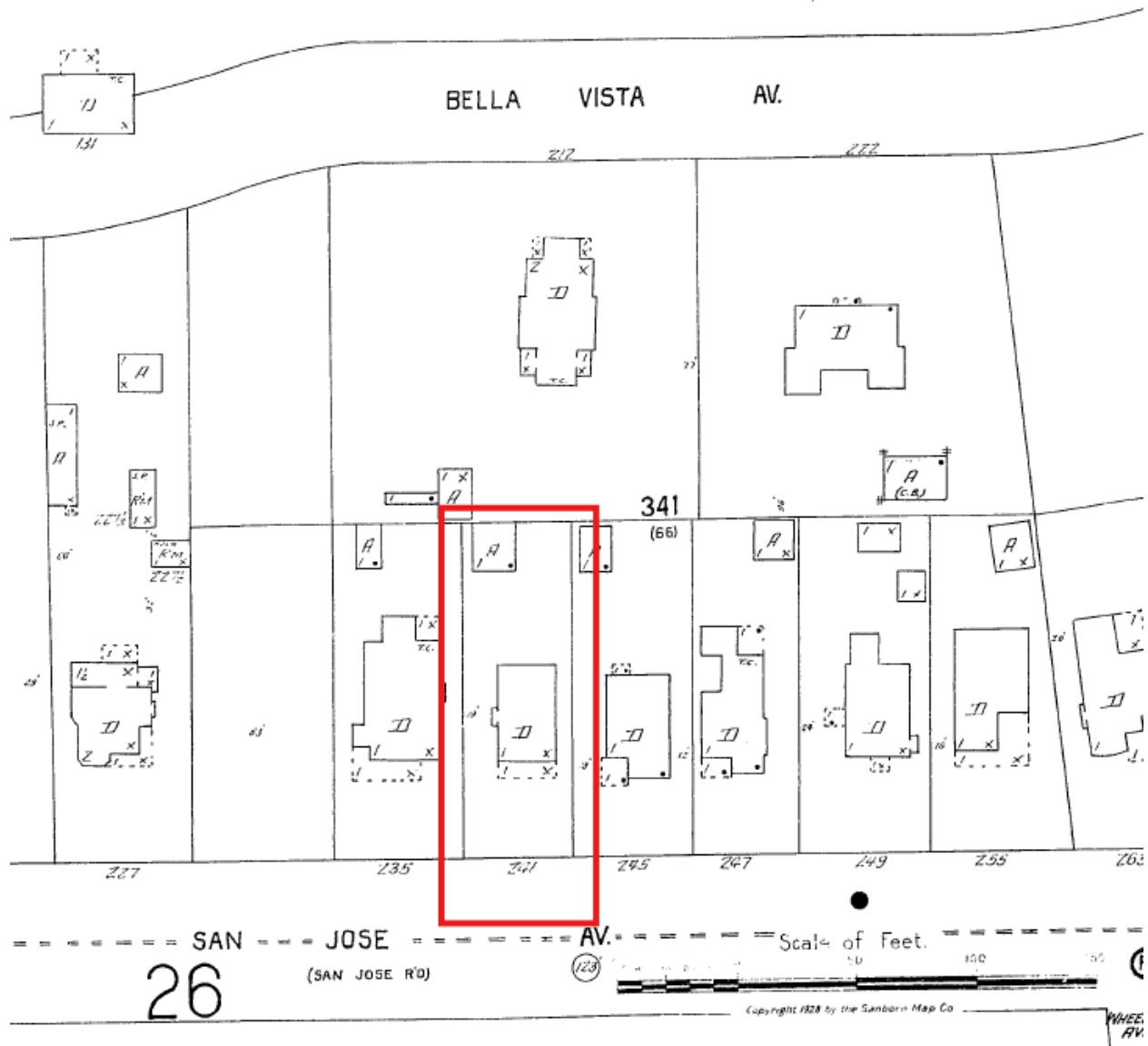

# Sanborn Map 1956



# Current Floorplan

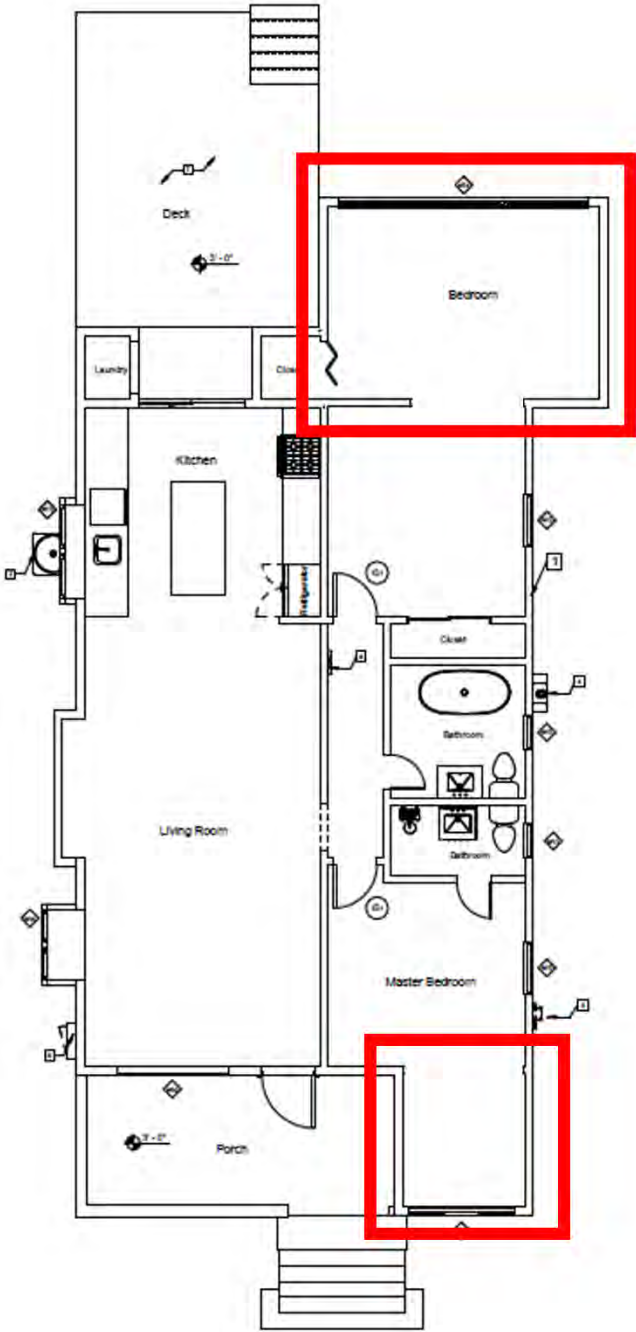



*Front Façade*



*Front Façade + North Side post-1956 Constructions*



***Front Façade + North Side post-1956 Constructions (Marked Areas)***



***North Side post-1956 Constructions***



*Rear Side post-1956 Constructions*

## **Conclusion**

Based on the above site maps, the original house was with that of a perfect rectangle with a porch covering the whole front side of the house. The current structure has and added office to the front room (adding part of the original porch to the bedroom) as well as an addition to the backside of the house. Both walls on the front and back of the house were demolished and the additional structures are made with a uniform flow within the original structure (no separating walls).

# AddendumC- Removal of Original Front Façade Materials

## Front View and Sample Locations

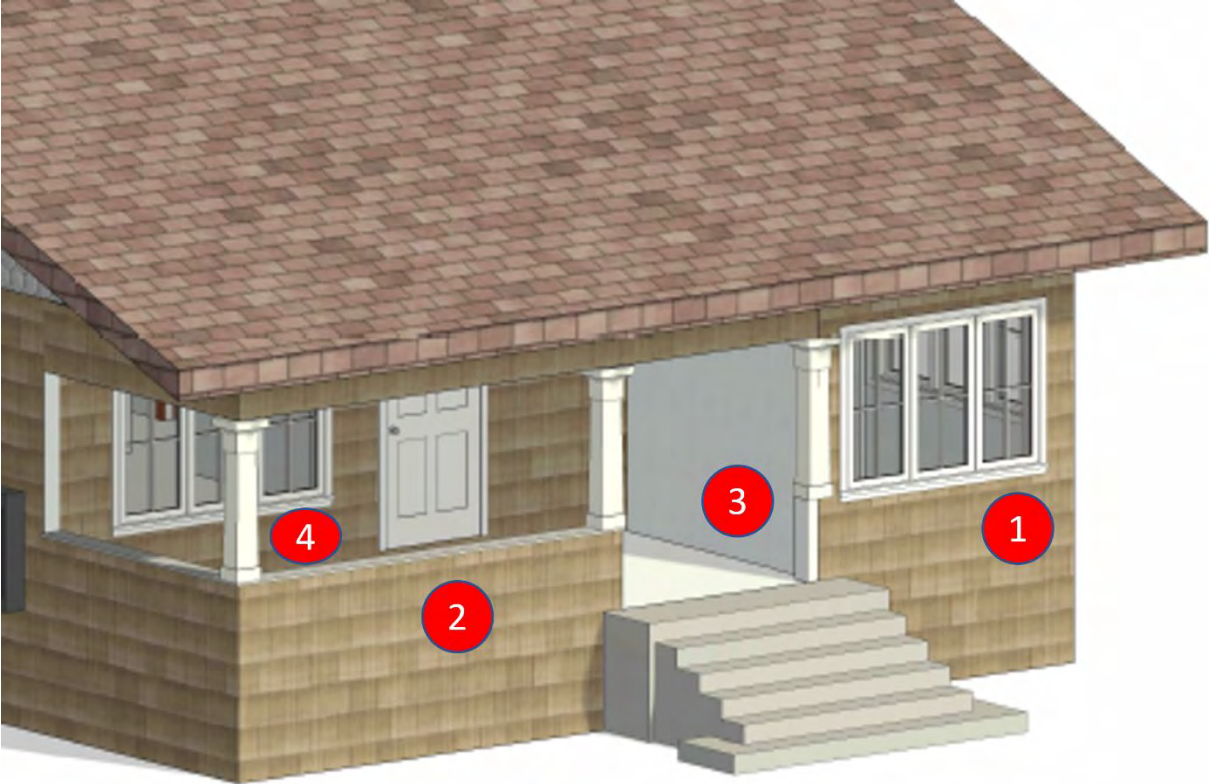

Front Façade Plan

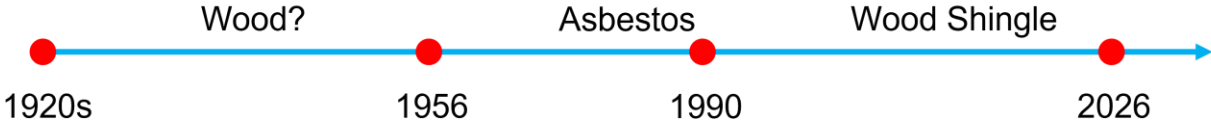

Front Sidings Historic Changes

**#1: Front Façade – Right:**





#2: Front Façade – Middle-Left:





**#3: Front Façade – Porch-Middle:**







#4: Front Façade – Porch-Left:



# Addendum D. Removal of Original South, West, and North Materials

## South Side Sample Locations

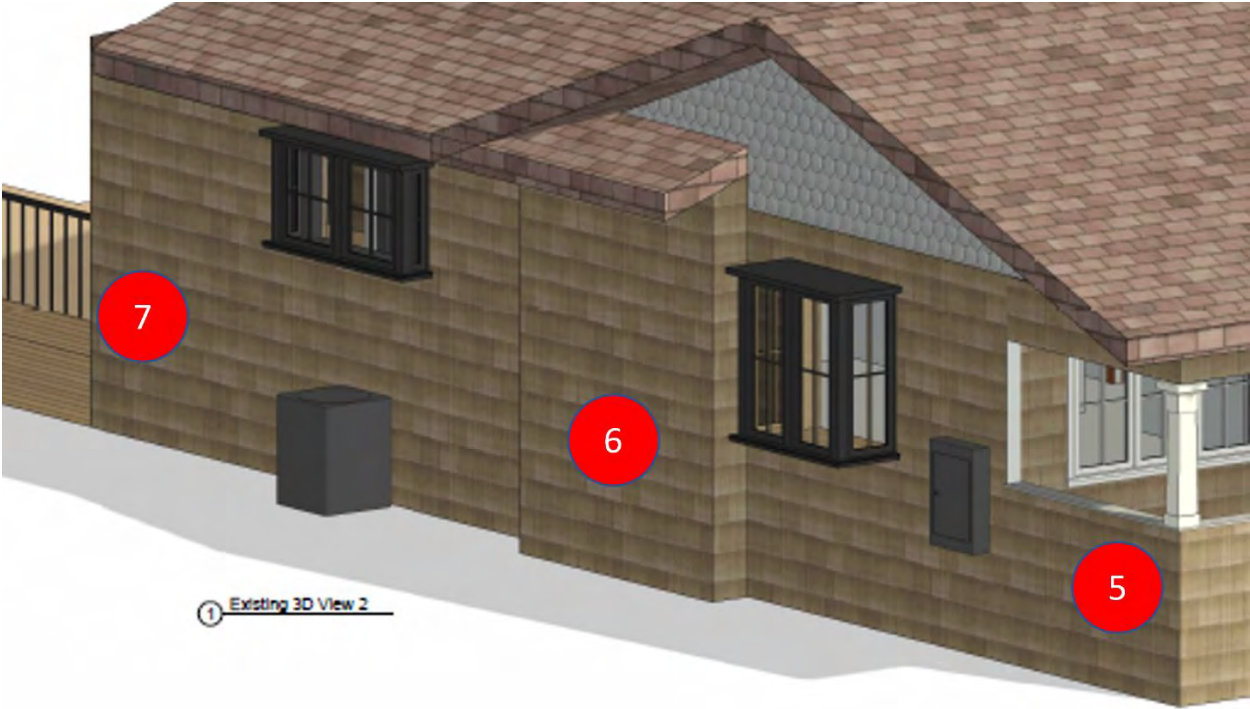

*South Side Plan*

#5: South Side – Right (front):





#6: South Side – Middle (original siding):



#7: South Side – Left (back):





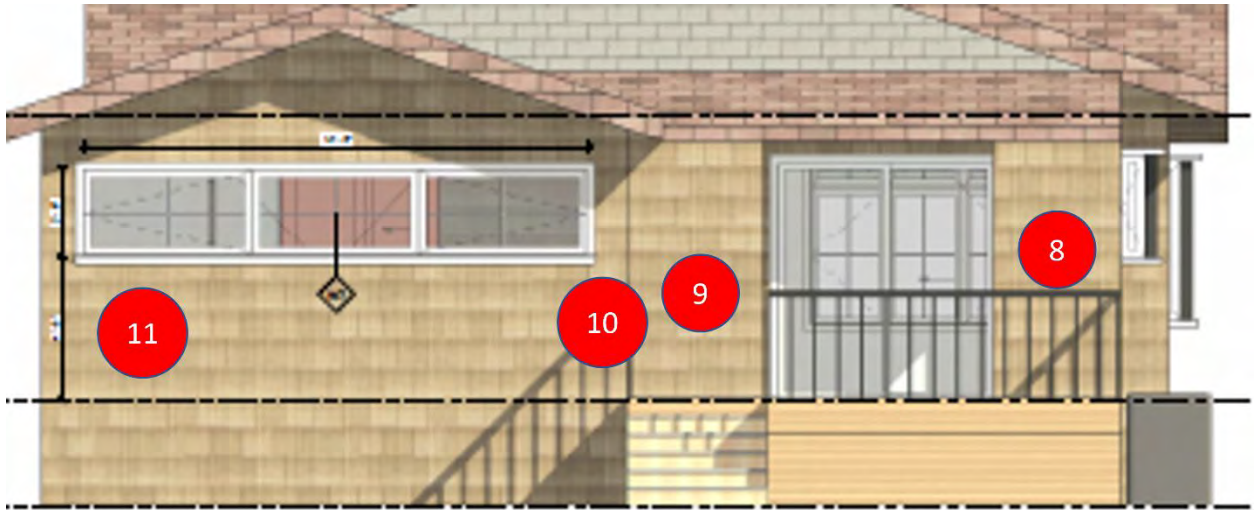

***West Side Plan***

#8: West Side – Right:





#9: West Side – Middle:





#10: West Side – Middle – 2:





#11: West Side – Left:







***North Side Plan***

#12: North Side – Right (back):





#13: North Side – Middle (original siding):



#14: North Side – Left (front):





# Original Siding vs New Siding Area:

The red-marked areas are believed to be the original wood siding.

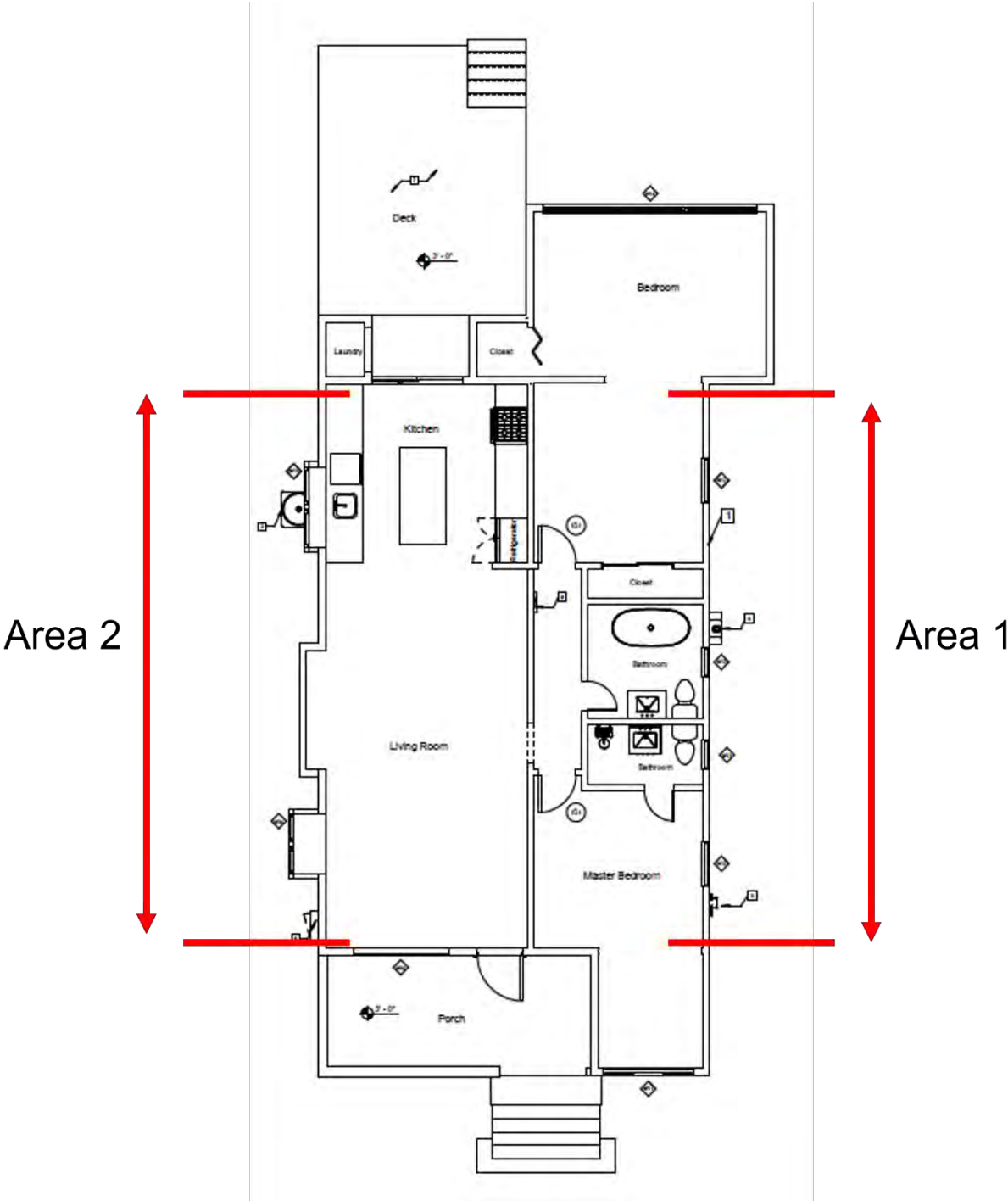

## Calculations:

Area 1 = 382.42 sqft

Area 2 = 420.74 sqft

Total area with original siding = 803.16

Total siding area = 1713.3 sqft

Original vs total siding ratio =  $(803.16) / (1713.3) = 46.8\%$

***This Page  
Intentionally  
Left Blank***