

# ABBREVIATIONS

ARCH.	ARCHITECTURAL	INT.	INTERIOR
BTWN.	BETWEEN	MAX.	MAXIMUM
BLDG.	BUILDING	MIN.	MINIMUM
BLK.	BLOCK	MECH.	MECHANICAL
BM.	BEAM	MFRG.	MANUFACTURER
CSMT.	CASEMENT	MICRO.	MICROWAVE
CLR.	CLEAR	MTL.	METAL
CL'G.	CEILING	NAT.	NATURAL
C.J.	CEILING JOIST	(N)	NEW
COL.	COLUMN	NO.	NUMBER
CONC.	CONCRETE	O.C.	ON CENTER
CONT.	CONTINUOUS	PLYWD.	PLYWOOD
DRY.	DRYER	RIS.	RISERS
DIA.	DIAMETER	R.O.	ROUGH OPENING
DIM.	DIMENSION(S)	R.R.	ROOF RAFTERS
D.W.	DISHWASHER	REV.	REVISION
DWGS.	DRAWINGS	REFR.	REFRIGERATOR
ELEV.	ELEVATION	REQD.	REQUIRED
EQ.	EQUAL	SHT.	SHEET
(E)	EXISTING	SL.	SLIDER
EXT.	EXTERIOR	SIM.	SIMILAR
F.A.U.	FORCED AIR UNIT	STL.	STEEL
FIN.	FINISH, FINISHED	STRUCT.	STRUCTURAL
FLR.	FLOOR	TEMP.	TEMPERATURE
F.J.	FLOOR JOIST	TR.	TREADS
FTG.	FOOTING	T&G.	TOUNGE & GROOVE
FRZ.	FREEZER	T.O.	TOP OF
GA.	GAUGE	TYP.	TYPICAL
GALV.	GALVANIZED	U.N.O	UNLESS NOTED OTHERWISE
G.D.	GARBAGE DISPOSAL	V.I.F.	VERIFY IN FIELD
GRD.	GRADE	WASH.	WASHER
GYP. BD.	GYPSONUM BOARD	W.H.	WATER HEATER
HDR.	HEADER	WD.	WOOD
HGT.	HEIGHT		

# APPLICABLE CODES

2022 California Building Code CCR Title 24 Part 2  
 2022 California Residential Code CCR Title 24 Part 2.5  
 2022 California Electrical Code CCR Title 24 Part 9  
 2022 California Mechanical Code CCR Title 24 Part 4  
 2022 California Plumbing Code CCR Title 24 Part 5  
 2022 California Building Energy Efficiency Standards CCR Title 24 Part 6  
 2022 California Historical Building Code CCR Title 24 Part 8  
 2022 California Existing Building Code CCR Title 24 Part 10  
 2022 California Green Building Standards Code CCR Title 24 Part 11  
 2022 International Existing Building Code, Appendix Chapters A2 and A5  
 2022 California Code of Regulations Title 24, Parts 1-12, including locally adopted Reach Codes

# 145 Tait Ave Remodel & Addition

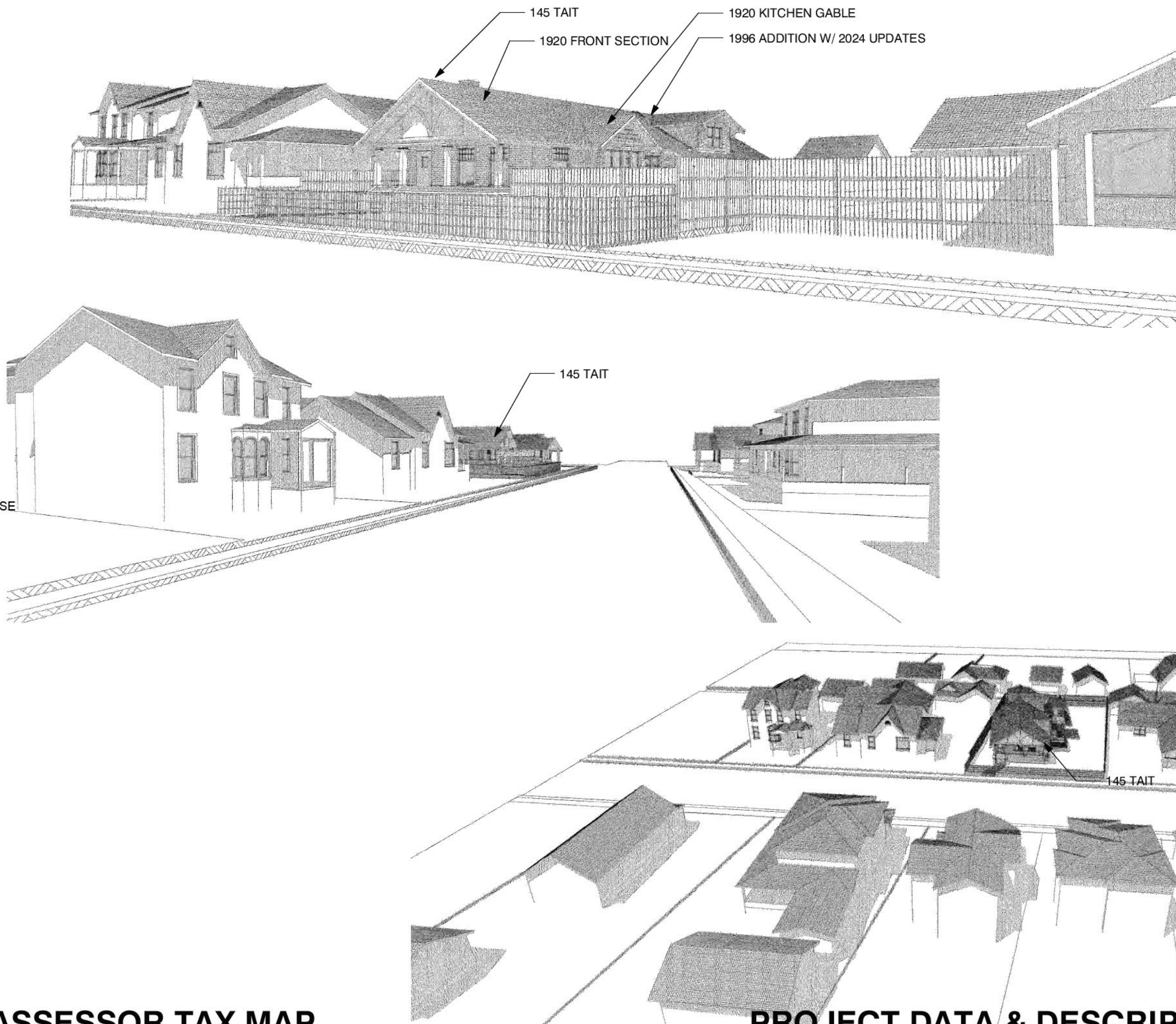

## ASSESSOR TAX MAP

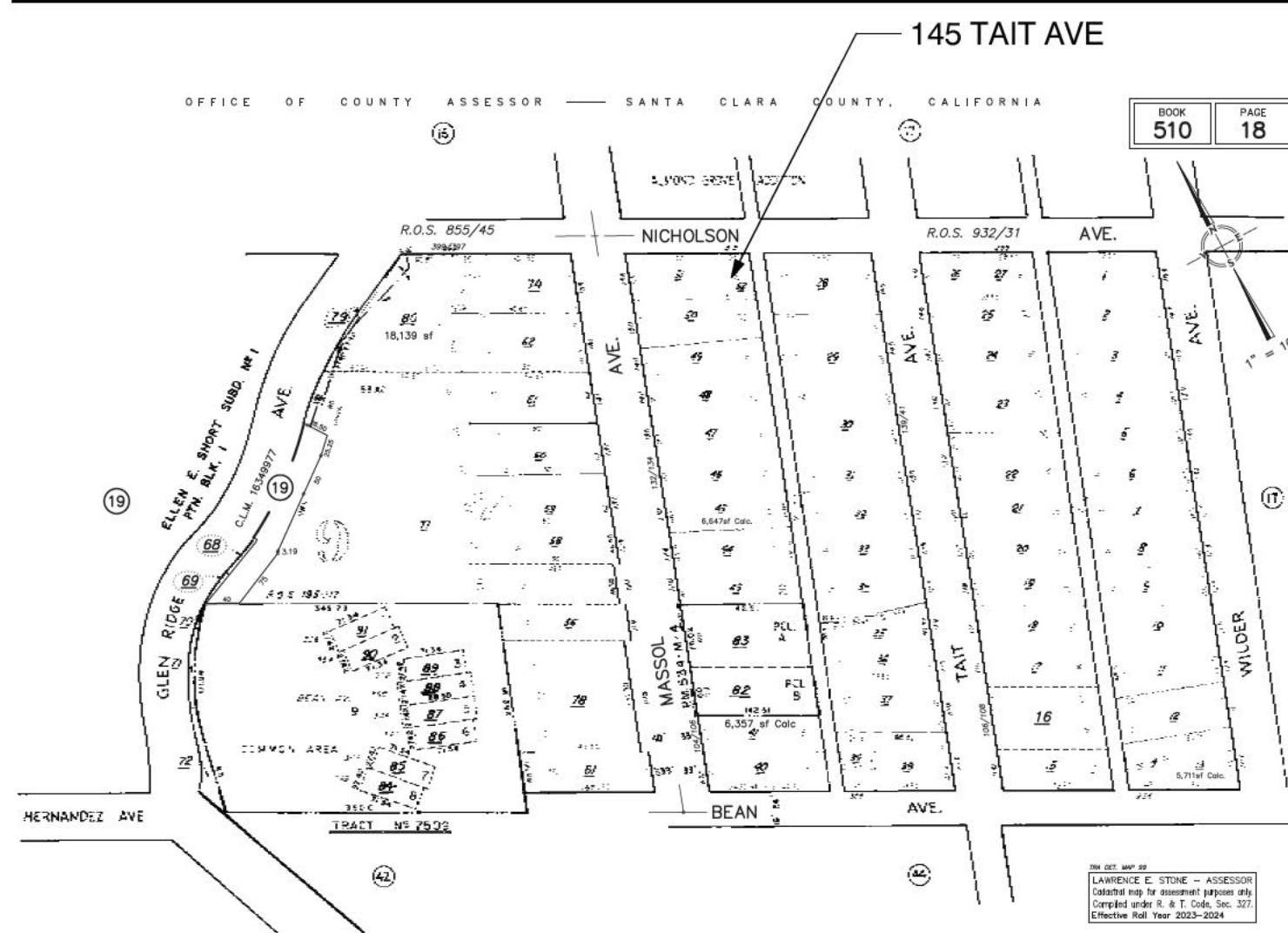

## PROJECT DATA & DESCRIPTION

Assessor's Parcel Number (APN): 510-18-029  
 ZONING: R-1D:LHP  
 BUILT: 1920 AND 1996 BACK ADDITION  
 LOT SIZE: 9,700 SF  
 CONSTRUCTION TYPE: TYPE V-B  
 OCCUPANCY GROUP: R3 - 1-STORY SINGLE FAMILY DWELLING & ATTACHED GROUP U PRIVATE GARAGE

### PROJECT DESCRIPTION

EXISTING 1,833 SF, 1920 2-STORY RESIDENCE WITH 1996 ADDITION IN THE BACK SECTION (2-STORY BEDROOMS & 1-STORY GARAGE)  
 REPLACE 1996 'ANDERSON' WINDOWS THROUGHOUT THE HOUSE WITH MARVIN WINDOWS WITH APPROPRIATE SDL'S  
 REMODEL/INSTALL (N) FINISHES/CABINETS INSIDE (E) HOUSE;  
 FILL IN 32 SF ON FIRST FLOOR BEHIND KITCHEN BAY;  
 NEW 230 SF 1-STORY GARAGE BAY ADDITION AT BACK 1996 SECTION;  
 REMODEL EXISTING SECOND FLOOR OF 1996 SECTION FOR PRIMARY BATH AND CLOSET; CONSTRUCT 146 SF PRIMARY BEDROOM ADDITION ON FLOOR OF EXISTING GARAGE ATTIC STORAGE

## VICINITY MAP

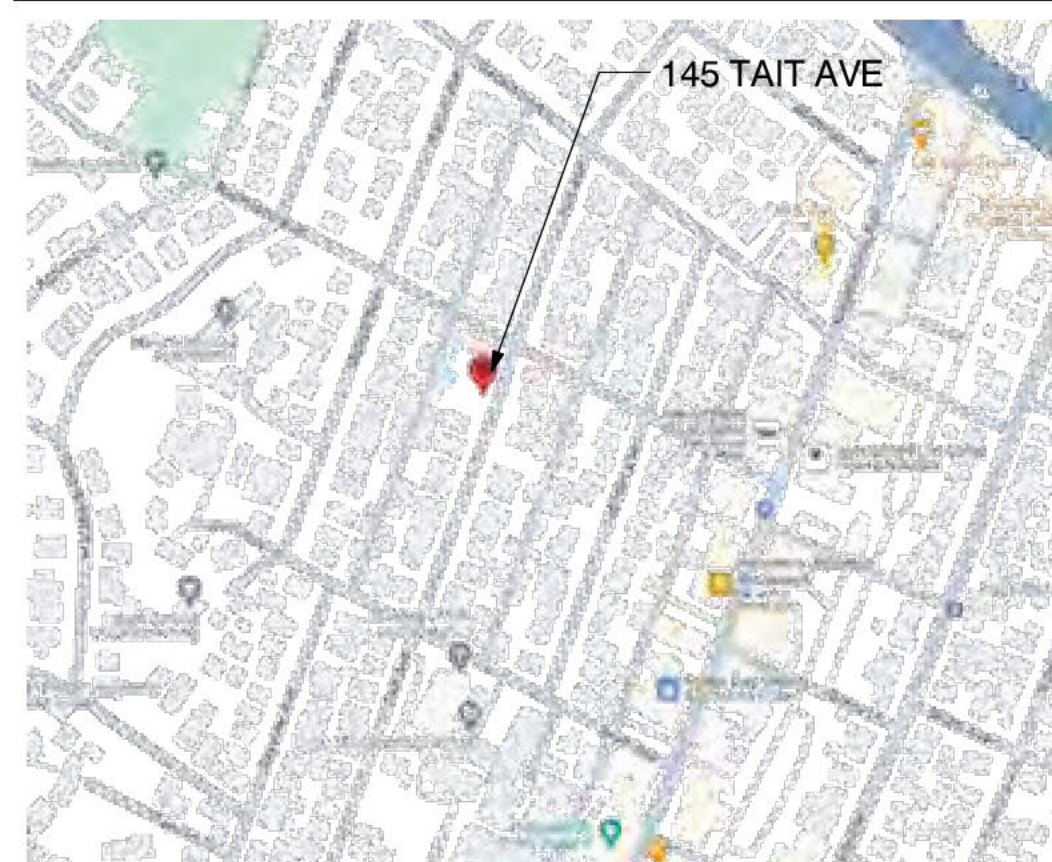

## WVSD SEWER LINE MAP



# SCFD NOTES

**Fire sprinklers not required, 2,418 sf House; 3,600 sf is threshold requirement**

R313.2 One- and two-family dwellings automatic fire sprinkler systems. An automatic residential fire sprinkler system shall be installed in one- and two-family dwellings as follows:

1. In all new one- and two-family dwellings and in existing one- and two-family dwellings when additions are made that increase the building area to more than three thousand six hundred (3,600) square feet.

Fire Sprinkler Systems: Where automatic fire sprinkler systems are required to be installed in new buildings, the system shall be placed in service as soon possible. Immediately upon the completion of sprinkler pipe installation on each floor level, the piping shall be hydrostatically tested and inspected. After inspection approval from the Fire department, each floor level of sprinkler piping shall be connected to the system supply riser and placed into service with all sprinkler heads uncovered. Protective caps may be installed on the active sprinklers during the installation of drywall, texturing and painting, but shall be removed immediately after this work is completed. For system activation notification, an exterior alarm bell can be installed and connected to the sprinkler waterflow device prior to installation of the monitoring system.

**Water Supply Requirements**  
 Potable water supplies shall be protected from contamination caused by fire protection water supplies. It is the responsibility of the applicant and any contractors and subcontractors to contact the water purveyor supplying the site of such project, and to comply with the requirements of that purveyor. Such requirements shall be incorporated into the design of any water-based fire protection systems, and / or fire suppression water supply systems or storage containers that may be physically connected in any manner to an appliance capable of causing contamination of the potable water supply of the purveyor of record. Final approval of the system(s) under consideration will not be granted by this office until compliance with the requirements of the water purveyor of record are documented by that purveyor as having been met by the applicant(s). 2016 CFC Sec. 903.3.5 and Health and Safety Code 13114.7

**CONSTRUCTION FIRE SAFETY**  
 Section 433-47 of the Santa Clara County Code and Section 101 of the California Fire Code give the County Fire Marshal the authority to make and enforce such rules and regulations for the prevention and control of fire and fire hazards as may be necessary to carry out the intent of the Code. Copies of Santa Clara County Fire Marshal Standards and the County Fire Code Amendments can be found on this website. [REF: SCC SA33-47 & CFC 101.4] Construction to comply with Chapter 33 Std Detail and Specification S1-7.

The Fire Marshal's Office also has the responsibility for enforcing Title 19 of the California Code of Regulations, and portions of the California Building Code, as adopted by the County of Santa Clara. A copy of the County Fire Code is kept at the County Clerk of the Board's Office.

**PREMISES ADDRESS IDENTIFICATION**  
 The address numbers of the property or project location shall be plainly visible and legible from the street or road fronting the property at the fire apparatus access point or as otherwise approved per code. These numbers shall contrast with their background. Where required by the fire code official, address numbers shall be provided in additional approved locations to facilitate emergency response. Address numbers shall be Arabic numbers or alphabetical letters. Numbers shall be a minimum of 4 inches (101.6 mm) high with a minimum stroke width of 0.5 inch (12.7 mm). Where access is by means of a private road and the building cannot be viewed from the public way, a monument, pole or other sign or means shall be used to identify the structure. Address numbers shall be maintained. CFC Sec. 505.1

# NOTES

- All adhesives, sealants, caulks, paints, coatings, and aerosol paint containers must remain on the site for field verification by the Building Inspector. CGBSC Section 4.504.2.4
- "Prior to final inspection, a letter signed by the general contractor OR the owner/builder (for any owner/builder projects) must be provided to the Town of Los Gatos Building Official certifying that all adhesives, sealants, caulks, paints, coatings, aerosol paints, aerosol coatings, carpet systems (including carpeting, cushion and adhesive), resilient flooring systems, and composite wood products installed on this project are within the emission limits specified in CGBSC Section 4.504."
- Verification of replacement of all existing to remain non-compliant plumbing fixtures with water-conserving plumbing fixtures as specified in Civil Code Section 1101.1-1101.8, shall be provided to the Town Building Inspector, prior to final inspection. This requirement applies to all existing to remain plumbing fixtures located within the structure under the scope of this permit."

## 1895 SANBORN MAP

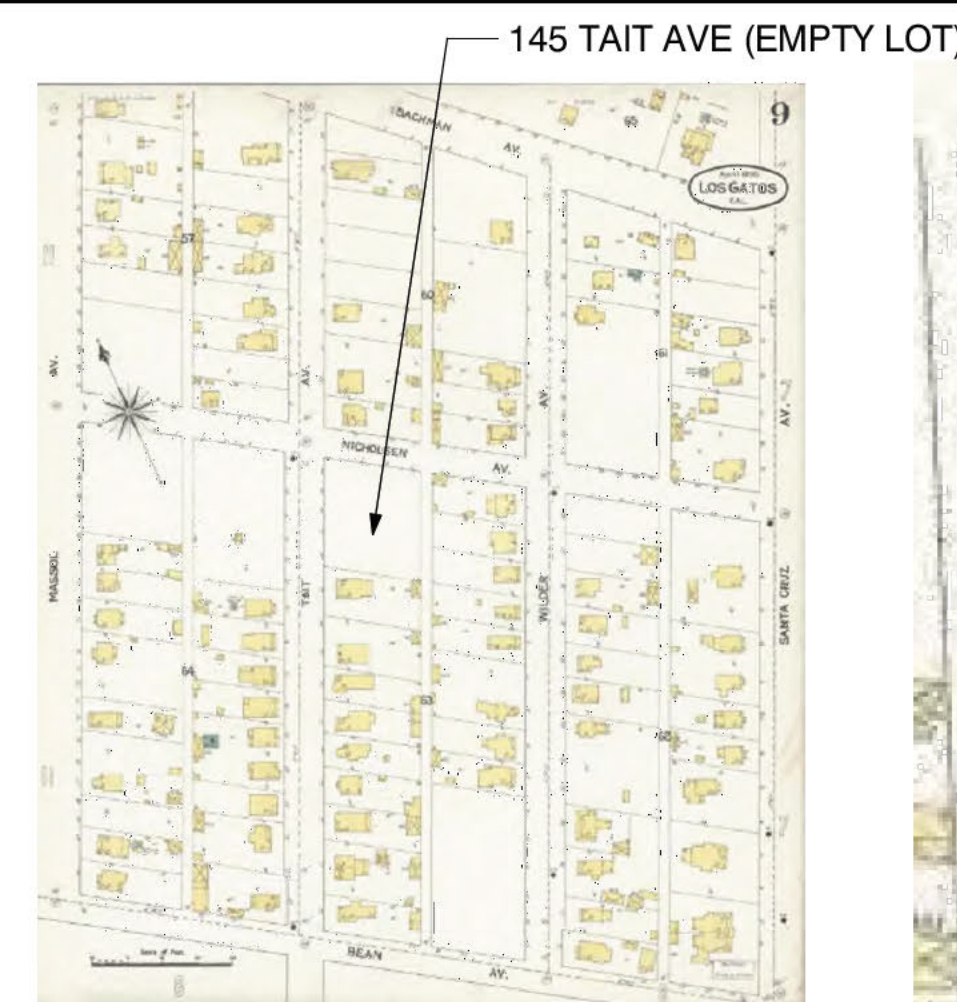

## 1895 SANBORN MAP

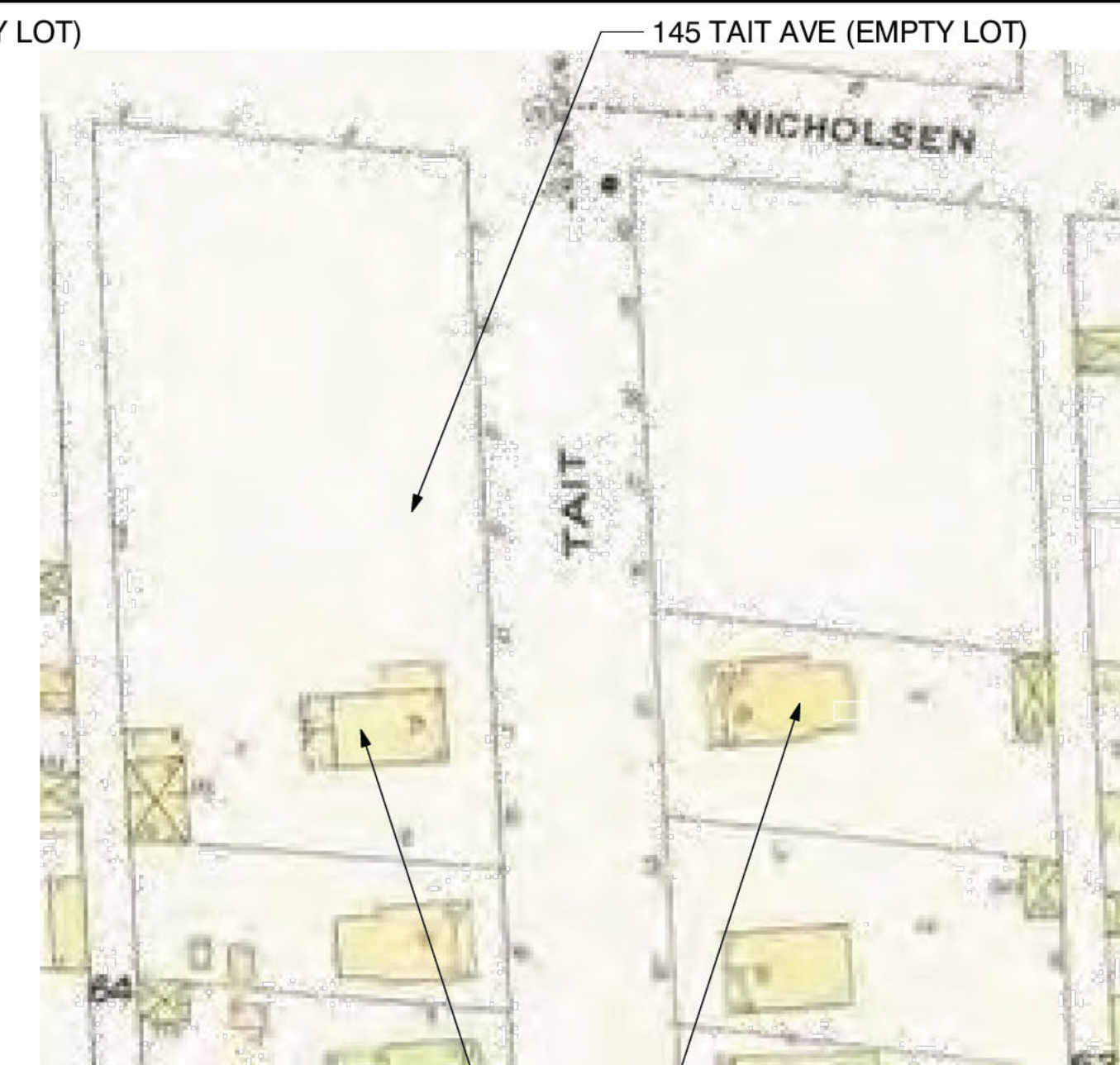

145 TAIT AVE, BEFORE 2-STORY ADDITIONS

136 TAIT AVE, BEFORE ADDITIONS

# CONTACTS

OWNER: 145 Tait Avenue, Los Gatos, CA 95030  
 ARCHITECT: Beckstrom Architecture + Interiors, PO Box 1317, Los Gatos, CA 95030, 650 847 835; eric@beckstromarchitecture.com  
 CONTRACTOR: OWNER/BUILDER  
 STRUCTURAL ENGINEER: Efe Sozkesen MS. PE, 4x Engineering, Inc., 4340 Stevens Creek Blvd, Suite # 240, San Jose, CA 95129, 408 642 5464, contact@4xengineering.com  
 CONTRACTOR: TBD  
 TITLE 24 / GREENPOINT RATER: Title 24 Data Corp, 633 Monterey Trail, POB 2199, Frazier Park, CA 93225 2199, 800 237 8824; title24@razm.com

# CONTENTS

ARCHITECTURAL  
 A0 COVER SHEET  
 A0.1 BLUEPRINT FOR A CLEAN BAY  
 A0.2 BUILD IT GREEN 2007 HOME REMODELING GREEN POINTS CHECKLIST  
 A1.0 SITE PLAN-PROPOSED  
 A1.1 SITE PLAN-NEIGHBORHOOD, TAIT AVE ELEVATIONS  
 A1.2 SHADOW STUDIES  
 A2.0E FLOOR PLANS-EXISTING  
 A2.1D FLOOR PLANS-DEMO  
 A2.2 CRAWLSPACE-PROPOSED  
 A2.3 FIRST FLOOR PLAN-PROPOSED  
 A2.4 SECOND FLOOR PLAN-PROPOSED  
 A2.5 ROOF PLAN-PROPOSED  
 A3.0 ELEVATIONS-EXISTING & PROPOSED  
 A3.1 ELEVATIONS-EXISTING & PROPOSED  
 A4.0 BUILDING SECTIONS  
 A9.0 WINDOW & DOOR TYPES & SCHEDULES

# LEGEND

#	DOOR
#	WINDOW
X	Detail #
A-XX	Sheet #
X	INTERIOR ELEVATIONS
X	SECTION
X	SECT. #
A-XX	Sheet #
X	EXTERIOR ELEVATION
X	SECT. #
A-XX	Sheet #
X-X'	(UNLESS NOTED OTHERWISE)
X	SLOPE
X-X'	ELEVATION HEIGHTS

THESE DRAWINGS HAVE BEEN DEVELOPED BY BECKSTROM ARCHITECTURE + INTERIORS FOR THE CLIENT'S USE ONLY. THE DRAWINGS ARE THE SOLE PROPERTY OF BECKSTROM ARCHITECTURE + INTERIORS. NO PART OF THESE DRAWINGS SHALL BE REPRODUCED OR TRANSMITTED IN ANY FORM OR BY ANY MEANS, ELECTRONIC OR MECHANICAL, WITHOUT THE WRITTEN CONSENT OF BECKSTROM ARCHITECTURE + INTERIORS.

REVISIONS	BY
△	EB
△	
△	

BECKSTROM  
 ARCHITECTURE + INTERIORS  
 P.O. BOX 1317, LOS GATOS, CA 95030  
 eric@beckstromarchitecture.com  
 www.beckstromarchitecture.com

Res. Remodel & Addition  
 145 Tait Avenue  
 Los Gatos, CA 95030  
 APN: 510-18-029

HPC  
 Request to Reconsider  
 9/19/2024

SEAL:

DRAWING TITLE: COVER SHEET

DRAWN: EB

DATE: 9/19/2024

SCALE: 1" = 1'-0", 6" = 1'-0", 1:1.89

JOB NO: 6

FILENAME: 2427 145 TAIT CD5.0.pln

SHEET: A0.0

# Pollution Prevention — It's Part of the Plan

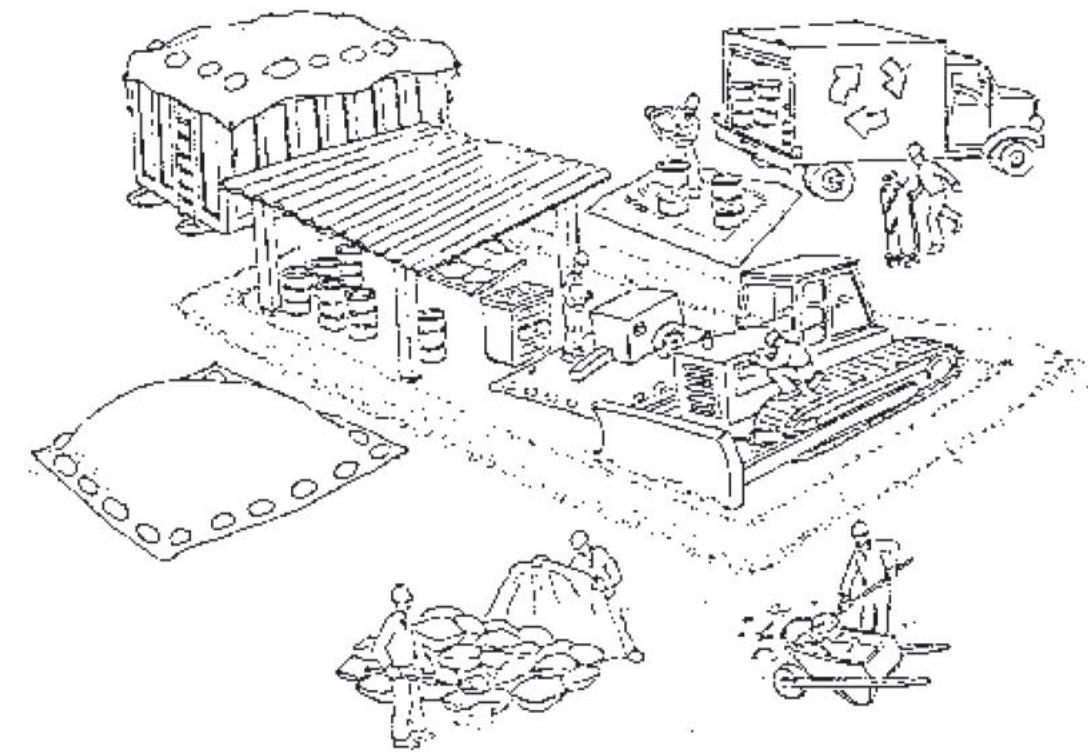

## Make sure your crews and subs do the job right!

Runoff from streets and other paved areas is a major source of pollution in San Francisco Bay. Construction activities can directly affect the health of the Bay unless contractors and crews plan ahead to keep dirt, debris, and other construction waste away from storm drains and local creeks. Following these guidelines will ensure your compliance with local ordinance requirements.

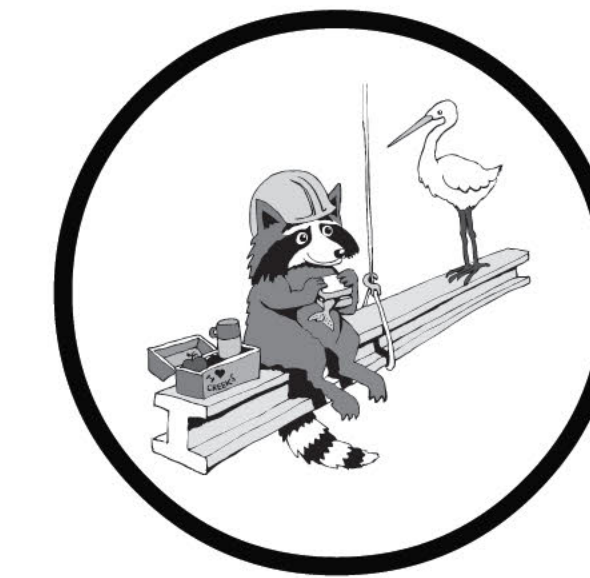

### Materials storage & spill cleanup

#### Non-hazardous materials management

- ✓ Sand, dirt, and similar materials must be stored at least 10 feet from catch basins, and covered with a tarp during wet weather or when rain is forecast.
- ✓ Use (but don't overuse) reclaimed water for dust control as needed.
- ✓ Sweep streets and other paved areas daily. Do not wash down streets or work areas with water!
- ✓ Recycle all asphalt, concrete, and aggregate base material from demolition activities.
- ✓ Check dumpsters regularly for leaks and to make sure they don't overflow. Repair or replace leaking dumpsters promptly.

#### Hazardous materials management

- ✓ Label all hazardous materials and hazardous wastes (such as pesticides, paints, thinners, solvents, fuel, oil, and antifreeze) in accordance with city, state, and federal regulations.
- ✓ Store hazardous materials and wastes in secondary containment and cover them during wet weather.
- ✓ Follow manufacturer's application instructions for hazardous materials and be careful not to use more than necessary. Do not apply chemicals outdoors when rain is forecast within 24 hours.
- ✓ Be sure to arrange for appropriate disposal of all hazardous wastes.

#### Spill prevention and control

- ✓ Keep a stockpile of spill cleanup materials (rags, absorbents, etc.) available at the construction site at all times.
- ✓ When spills or leaks occur, contain them immediately and be particularly careful to prevent leaks and spills from reaching the gutter, street, or storm drain. Never wash spilled material into a gutter, street, storm drain, or creek!
- ✓ Report any hazardous materials spills immediately! Dial 911 or your local emergency response number.

### Vehicle and equipment maintenance & cleaning

- ✓ Inspect vehicles and equipment for leaks frequently. Use drip pans to catch leaks until repairs are made; repair leaks promptly.
- ✓ Fuel and maintain vehicles on site only in a bermed area or over a drip pan that is big enough to prevent runoff.
- ✓ If you must clean vehicles or equipment on site, clean with water only in a bermed area that will not allow rinsewater to run into gutters, streets, storm drains, or creeks.
- ✓ Do not clean vehicles or equipment on-site using soaps, solvents, degreasers, steam cleaning equipment, etc.



### Dewatering operations

- ✓ Reuse water for dust control, irrigation, or another on-site purpose to the greatest extent possible.
- ✓ Be sure to call your city's storm drain inspector before discharging water to a street, gutter, or storm drain. Filtration or diversion through a basin, tank, or sediment trap may be required.
- ✓ In areas of known contamination, testing is required prior to reuse or discharge of groundwater. Consult with the city inspector to determine what testing to do and to interpret results. Contaminated groundwater must be treated or hauled off-site for proper disposal.



### Saw cutting

- ✓ Always completely cover or barricade storm drain inlets when saw cutting. Use filter fabric, hay bales, sand bags, or fine gravel dams to keep slurry out of the storm drain system.
- ✓ Shovel, absorb, or vacuum saw-cut slurry and pick up all waste as soon as you are finished in one location or at the end of each work day (whichever is sooner!).
- ✓ If saw cut slurry enters a catch basin, clean it up immediately.

### Concrete, grout, and mortar storage & waste disposal

- ✓ Be sure to store concrete, grout, and mortar under cover and away from drainage areas. These materials must never reach a storm drain.
- ✓ Wash out concrete equipment/trucks off-site or designate an on-site area for washing where water will flow onto dirt or into a temporary pit in a dirt area. Let the water seep into the soil and dispose of hardened concrete with trash.



- ✓ Divert water from washing exposed aggregate concrete to a dirt area where it will not run into a gutter, street, or storm drain.
- ✓ If a suitable dirt area is not available, collect the wash water and remove it for appropriate disposal off site.

### Earthwork & contaminated soils

- ✓ Keep excavated soil on the site where it is least likely to collect in the street. Transfer to dump trucks should take place on the site, not in the street.
- ✓ Use hay bales, silt fences, or other control measures to minimize the flow of silt off the site.



- ✓ Avoid scheduling earth moving activities during the rainy season if possible. If grading activities during wet weather are allowed in your permit, be sure to implement all control measures necessary to prevent erosion.
- ✓ Mature vegetation is the best form of erosion control. Minimize disturbance to existing vegetation whenever possible.
- ✓ If you disturb a slope during construction, prevent erosion by securing the soil with erosion control fabric, or seed with fast-growing grasses as soon as possible. Place hay bales down-slope until soil is secure.

- ✓ If you suspect contamination (from site history, discoloration, odor, texture, abandoned underground tanks or pipes, or buried debris), call your local fire department for help in determining what testing should be done.
- ✓ Manage disposal of contaminated soil according to Fire Department instructions.

### Paving/asphalt work



- ✓ Do not pave during wet weather or when rain is forecast.
- ✓ Always cover storm drain inlets and man-holes when paving or applying seal coat, tack coat, slurry seal, or fog seal.
- ✓ Place drip pans or absorbent material under paving equipment when not in use.
- ✓ Protect gutters, ditches, and drainage courses with hay bales, sand bags, or earthen berms.
- ✓ Do not sweep or wash down excess sand from sand sealing into gutters, storm drains, or creeks. Collect sand and return it to the stockpile, or dispose of it as trash.
- ✓ Do not use water to wash down fresh asphalt concrete pavement.

### Painting



- ✓ Never rinse paint brushes or materials in a gutter or street!
- ✓ Paint out excess water-based paint before rinsing brushes, rollers, or containers in a sink. If you can't use a sink, direct wash water to a dirt area and spade it in.
- ✓ Paint out excess oil-based paint before cleaning brushes in thinner.
- ✓ Filter paint thinners and solvents for reuse whenever possible. Dispose of oil-based paint sludge and unusable thinner as hazardous waste.

BASMAA Bay Area Stormwater Management Agencies Association (BASMAA) 1-888-BAYWISE

Storm drain polluters may be liable for fines of up to \$10,000 per day!

REVISIONS	BY
△	EB
△	
△	

BECKSTROM  
ARCHITECTURE + INTERIORS  
P.O. BOX 1317 LOS GATOS CA 95030  
er@beckstromarchitect.com  
www.beckstromarchitect.com

Res. Remodel & Addition  
145 Tait Avenue  
Los Gatos, CA 95030  
APN: 510-18-029

HPC  
Request to Reconsider  
9/19/2024

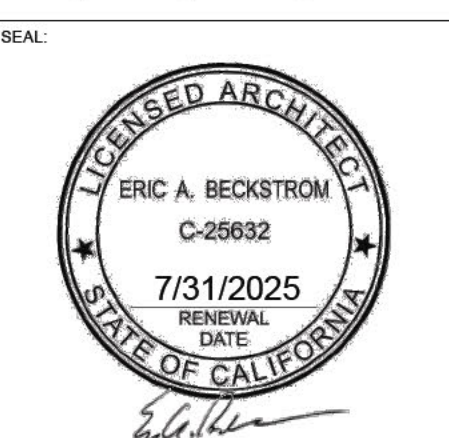

DRAWING TITLE:	BLUEPRINT FOR A CLEAN BAY
DRAWN:	EB
DATE:	9/19/2024
SCALE:	1:1.20
JOB NO.:	6
FILENAME:	2427 145 TAIT CD5.0.pln
SHEET:	A0.1

2007 Home Remodeling GreenPoints Checklist		Build It Green Smart Solutions from the Ground Up			
The green building practices listed below are described in the Home Remodeling Green Building Guidelines, available at <a href="http://www.BuildItGreen.com">www.BuildItGreen.com</a>		Community Energy	Water	Indoor Health Resources	Waste
<b>A. SITE</b>					
1. Preserve Existing Soil and Minimize Disturbance of Existing Plants & Trees					
a. Protect Existing Topsoil from Erosion and Reuse after Construction					
b. Limit and Distribute Construction Footprints for Maximum Protection					
2. Deconstruct Instead of Demolish					
a. Recycle or Reuse As Carpets, Asbest & Concrete (Required)					
b. Recycle 50% of Remaining C&D Waste					
<b>B. FOUNDATION</b>					
1. Replace Portland Cement in Concrete with Recycled Flyash or Slag					
a. Minimum 30% Flyash or Slag					
b. Minimum 40% Flyash or Slag					
2. Remove Crown Space to Control Moisture					
a. Control Ground Moisture with Vapor Barrier					
b. Condition the Crown Space					
3. Design & Build Structural Pest Controls					
a. Install Termite Shields and Separate All Exterior Woods-to-Concrete Connections by Metal or Plastic Fasteners/Divers					
b. All New Plants Have Trunk, Base, or Stem Located At Least 36 Inches from Foundation					
<b>C. LANDSCAPE</b>					
1. Construct Resource-Efficient Landscapes					
a. No Invasive Species Listed by CalIPC Are Planted					
b. No Plant Species Will Require Shearing					
c. 75% of Plants Are Drought-Tolerant California Native, Mediterranean, or Other Appropriate Species					
2. Use Tree-Save Landscaping Techniques					
3. Minimize Turf Areas					
a. All Turf Will Have a Water Requirement Less than or Equal to Turf Fescue					
b. Turf Shall Not Be Installed on Slopes Exceeding 10% or in Areas Less than 8 Feet Wide					
c. Turf is <33% of Landscaped Area					
d. Turf is <10% of Landscaped Area					
4. Plant Shade Trees					
5. Group Plants by Water Needs (Hydrozoning)					
6. Install High-Efficiency Irrigation Systems					
a. System Uses Dry Drop, Bubblers, or Low-flow Sprinklers					
b. System Has Smart Controllers					
7. Incorporate Two Inches of Compost into the Top 6 to 12 Inches of Soil					
8. Match All Planting Beds to the Greater of 2 Inches or Local Water Ordinance Requirement					
9. Use 50% Salvaged or Recycled-Content Materials for 50% of Non-Plant Landscape Elements					
10. Reduce Light Pollution by Shielding Fixtures and/or Directing Light Downward					
11. Collect and Retain Rainwater for Irrigation					

© 2007 Build It Green

The green building practices listed below are described in the Home Remodeling Green Building Guidelines, available at <a href="http://www.BuildItGreen.com">www.BuildItGreen.com</a>		Community Energy	Water	Indoor Health Resources	Waste
<b>D. STRUCTURAL FRAME &amp; BUILDING ENVELOPE</b>					
1. Apply Optimal Value Engineering					
a. Place Rafters and Sills at 24-Inch On-Center Framing					
b. Size Door and Window Headers for Load					
c. Use Dry-Jack and Coping Joists Required for Load					
2. Use Engineered Lumber					
a. Beams and Headers					
b. Insulated Engineered Headers					
c. Wood Joists or Web Trusses for Floors					
d. Wood Joists for Roof Rafters					
e. Engineered or Finger-Jointed Sills for Vertical Applications					
f. Oriented Strand Board for Sillboard					
g. Oriented Strand Board Wall and Roof Sheathing					
3. Use FSC Certified Wood					
a. Dimensional Lumber and Timbers: Minimum 40%					
b. Dimensional Lumber and Timbers: Minimum 70%					
c. Panel Products: Minimum 40%					
d. Panel Products: Minimum 70%					
4. Use Strong Wall Systems (includes SIPs, ICFs, & any Non-Steel Frame Assembly)					
a. Floors					
b. Walls					
c. Roofs					
5. Reduce Pollution Entering the Home from the Garage					
a. Tightly Seal the Air Barrier between Garage and Living Area					
b. Install Garage Exhaust Fan OR Bump a Detached Garage					
6. Design Energy Hubs on Roof Trusses					
7. Install Overhangs and Gutters					
8. Install Reflective Roof and Radiant Barrier					
<b>9. Replace Single-Pane Windows with High Performance Windows (U-factor ≤ 0.40 &amp; SHGC ≤ 0.40)</b>					
10. Retrofit with Storm Windows					
11. Install Low-SHGC Window Film on Single-Pane Windows					
12. Retain Structure for Exterior Insulation					
<b>E. EXTERIOR FINISH</b>					
1. Use Recycled Content (No Virgin Plastics) or FSC-Certified Decking					
2. Install Rain Screen Wall System					
3. Use Durable and Noncombustible Siding Materials					
4. Use Durable and Noncombustible Roofing Materials					
<b>F. INSULATION</b>					
1. Install Insulation with 75% Recycled Content					
a. Walls and/or Floors					
b. Ceilings					

© 2007 Build It Green

The green building practices listed below are described in the Home Remodeling Green Building Guidelines, available at <a href="http://www.BuildItGreen.com">www.BuildItGreen.com</a>		Community Energy	Water	Indoor Health Resources	Waste
<b>G. PLUMBING</b>					
1. Distribute Domestic Hot Water Efficiently					
a. Insulate Hot Water Pipes from Water Heater to Kitchen					
b. Insulate All Hot Water Pipes					
c. Use Engineered Parallel Piping					
d. Use Engineered Parallel Piping with Demand Controlled Circulation Loop					
e. Use Structured Plumbing with Demand Controlled Circulation Loop					
f. Use Central Core Plumbing					
2. Replace Toilets with High-Efficiency Toilets (Dual Flush or ≤ 1.3 gpf)					
3. Upgrade to High-Efficiency Water Heater					
4. Install Water Efficient Fixtures					
a. Showerheads or Shower Towers Use <2.0 Gallons Per Minute Total					
b. Faucets - Basins <1.5 gpm					
c. Faucets - Kitchen & Utility <2.0 gpm					
<b>H. HEATING, VENTILATION &amp; AIR CONDITIONING</b>					
1. Design and Install HVAC System to ACCA Recommendations					
2. Install High Efficiency Sealed Combustion Units					
a. Furnaces and Boilers					
b. Heat Pumps					
3. Install Zoned, Hydronic Radiant Heating with Seal Edge Insulation					
4. Install High Efficiency Air Conditioning with Environmentally Responsible Refrigerants					
5. Design and Install Effective Ductwork					
a. Install New Outdoor Warm Conditioned Space					
b. Use Dust Mats on All Ducts and Joint Seams					
c. Install Ductwork under Airtight Insulation (Battled Ducts)					
d. Pressure Balance the Ductwork System					
e. Protect Ducts During Renovation & Clean All Ducts before Occupancy					
f. Increase Existing Ductwork					
6. Install High Efficiency HVAC Filter (MERV 6+)					
7. Install gas fireplace with efficiency rating not less than 60% using CSA standard					
a. No fireplace					
b. Replace gas fireplace with efficiency rating not less than 60% using CSA standard					
c. Retain wood burning fireplace with EPA certified wood or pellet stove					
8. Install Effective Exhaust Systems in Bathrooms and Kitchens					
a. Install ENERGY STAR Bathroom Fans Vented to the Outside					
b. All Bathroom Fans are on Timer or Humidistat					
c. Install Kitchen Range Hood Vented to the Outside					
9. Install Mechanical Ventilation System for Cooking					
a. Install ENERGY STAR Ceiling Fan & Light Kit in Living Areas & Bedrooms					
b. Install Whole House Fan with Variable Speeds					
10. Install Mechanical Ventilation for Fresh Air					
a. Install Air-to-Air Heat Exchanger (Heat or Energy Recovery Ventilator)					
b. Install Carbon Monoxide Alarm(s)					

© 2007 Build It Green

The green building practices listed below are described in the Home Remodeling Green Building Guidelines, available at <a href="http://www.BuildItGreen.com">www.BuildItGreen.com</a>		Community Energy	Water	Indoor Health Resources	Waste
<b>I. RENEWABLE ENERGY</b>					
1. Install Solar Water Heating System					
2. Install Photovoltaic (PV) System that offsets electric energy use by:					
a. 30% of electric needs OR 1.2 kw					
b. 60% of electric needs OR 2.4 kw					
c. 90% of electric needs OR 3.6 kw					
<b>J. BUILDING PERFORMANCE</b>					
1. Whole House Inspection/Diagnostic Testing & Improvements Made					
a. Duct Testing and Improvements Made so that Leakage is < 15%					
b. Blower Door Testing and Improvements Made so that Air Change per hour is < 0.35					
c. House Passes Combustion Safety Backdraft Test					
<b>K. FINISHES</b>					
1. Design Entryways to Reduce Tracked in Contaminants					
2. Use Low-VOC Paint					
a. Low-VOC Interior Wall/Ceiling Paints (Flat <50 g/L VOC; Non-Flat <150 g/L VOC)					
b. Zero-VOC Interior Wall/Ceiling Paints (<5 g/L VOC)					
3. Use Low-VOC, Water-Based Wood Finishes (<250 g/L VOC)					
4. Use Low-VOC Caulks & Construction Adhesives (<70 g/L VOC for All Adhesives)					
5. Use Recycled-Content Paint					
6. Use Environmentally Preferable Materials for Interior Finish: A) FSC-Certified Wood, B) Reclaimed Materials, C) Rapidly Renewable D) Recycled-Content or E) Finger-Jointed					
a. Cabinets (50% Minimum)					
b. Interior Trim (50% Minimum)					
c. Shelving (50% Minimum)					
d. Doors (50% Minimum)					
e. Countertops (50% Minimum)					
7. Reduce Formaldehyde in Interior Finish (CA Section 01350)					
a. Subfloor (50% Minimum)					
b. Cabinets (50% Minimum)					
c. Interior Trim (50% Minimum)					
d. Shelving (50% Minimum)					
8. After Installation of Finishes, Test of Indoor Air Shows Formaldehyde Level <27 ppb					
<b>L. FLOORING</b>					
1. Use Environmentally Preferable Flooring: A) FSC-Certified Wood, B) Reclaimed or Refinished, C) Rapidly Renewable, D) Recycled-Content, E) Exposed Concrete. Flooring Adhesives Must Have <50 g/L VOCs.					
a. 15% of Floor Area					
b. 30% of Floor Area					
c. 50% of Floor Area					
d. 75% of Floor Area					
2. Use Thermal Mass Flooring					
3. Flooring Meets CA Section 01350 or CRI Green Label Plus Requirements (50% Minimum)					
<b>M. APPLIANCES AND LIGHTING</b>					
1. Install Water and Energy Efficient Dishwasher					
a. ENERGY STAR					

© 2007 Build It Green

The green building practices listed below are described in the Home Remodeling Green Building Guidelines, available at <a href="http://www.BuildItGreen.com">www.BuildItGreen.com</a>		Community Energy	Water	Indoor Health Resources	Waste
a. Dishwasher Uses No More Than 6.5 Gallons/Cycle					
2. Install Water and Energy Efficient Clothes Washing machine					
a. Meets CEE Tier 2 Requirements (Minimum Energy Factor 2.0, Water Factor 6.0)					
b. Meets CEE Tier 3 Requirements (Minimum Energy Factor 2.2, Water Factor 4.5)					
3. Install ENERGY STAR Refrigerator					
a. ENERGY STAR Qualified & < 25 Cubic Feet Capacity					
b. ENERGY STAR Qualified & < 20 Cubic Feet Capacity					
4. Install Built-In Recycling & Composting Center					
a. Built-In Recycling Center					
b. Built-In Composting Center					
5. Upgrade to Energy Efficient Lighting					
6. Install Low-Mercury Fluorescent Lighting					
a. Linear Tubes					
b. Compact Fluorescent Lamps					
7. Install Lighting Controls					
a. Inerters (Dimmers or Occupancy Sensors)					
b. Extensors (Photoeyes or Motion Sensors)					
<b>N. OTHER</b>					
1. Incorporate Remodeling Checklist in Blueprints					
2. Develop Homeowner Manual of Green Features/Benefits					
3. Innovation: List innovative measures that meet the green building objectives of the Remodeling Guidelines.					
Innovation in Community: Enter description here					
Innovation in Energy: Enter description here					
Innovation in Indoor Health: Enter description here					
Innovation in Resources: Enter description here					
Innovation in Water: Enter description here					

© 2007 Build It Green

REVISIONS	BY
△	EB
△	
△	

**BECKSTROM**  
ARCHITECTURE + INTERIORS

P.O. BOX 1317 LOS GATOS CA 95030  
er@beckstromarchitect.com  
www.beckstromarchitect.com

**Res. Remodel & Addition**

**145 Tait Avenue**  
Los Gatos, CA 95030  
APN: 510-18-029

**HPC**  
Request to Reconsider  
**9/19/2024**

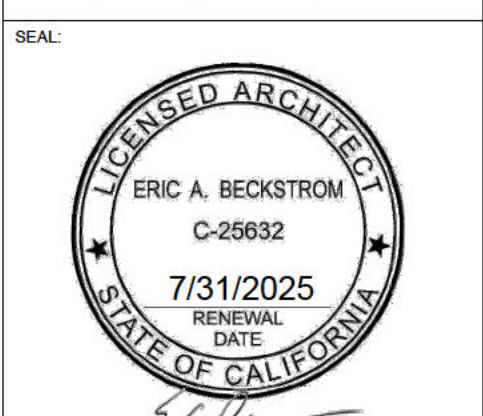

DRAWING TITLE:  
**BUILD IT GREEN 2007 HOME REMODELING GREEN POINTS CHECKLIST**

DRAWN: EB  
DATE: 9/19/2024  
SCALE: 1:1.06  
JOB NO.: 6  
FILENAME: 2427 145 TAIT CD5.0.pln  
SHEET:

**A0.2**

THIS DRAWING HAS BEEN DEVELOPED BY BECKSTROM ARCHITECTURE + INTERIORS FOR THE CLIENT'S USE ONLY. THE DRAWING IS THE SOLE PROPERTY OF BECKSTROM ARCHITECTURE + INTERIORS AND IT SHALL NOT BE LOANED, COPIED, OR REPRODUCED WITHOUT THE WRITTEN CONSENT OF BECKSTROM ARCHITECTURE + INTERIORS.

**NOTES**

- ALL DIMENSIONS FROM FACE OF STRUCTURE UNLESS OTHERWISE NOTED.
- CONTRACTOR TO VERIFY ALL DIMENSIONS PRIOR TO CONSTRUCTION, TYP.
- SEE STRUCTURAL DRAWINGS FOR EXTENT OF BRACED AND SHEAR WALLS.
- EXTERIOR WALLS TO BE 2X4 STUD, U.O.N.
- INTERIOR WALLS TO BE 2X4 STUD, U.O.N.
- PROVIDE MIN. 1-HR FIRE SEPARATION CONSTRUCTION BETWEEN R-3 AND U OCCUPANCIES AND MECH. RMS, TYP. 5/8" TYPE X GYP. BD. TO BE APPLIED TO THE GARAGE SIDE WALLS.
- SHOWER WALLS TO HAVE A SMOOTH, HARD, NON-ABSORBANT SURFACE OVER MOISTURE RESISTANT UNDERLAYMENT AT A HEIGHT OF 72" ABOVE THE DRAIN INLET, PER CRC R307.2.
- 3/8" (MIN.) THICK TEMPERED GLASS DOOR AT ALL BATH/SHOWER ENCLOSURES, TYP.
- PROVIDE 36" MIN. DEEP LANDING (7.75" MAX. BELOW THRESHOLD FOR IN-SWING/SLIDER DOORS, 11/2" MAX. AT OUT-SWING DOORS) AT ALL EXTERIOR DOORS.
11. THERMAL INSULATION:  
R-15 FACTOR THERMAL INSULATION TYPICAL IN EXTERIOR 2X4 WALLS  
R-19 or R-30 FACTOR THERMAL (FOAM) INSULATION TYPICAL AT ROOFS.  
R-13 FACTOR THERMAL INSULATION AT INTERIOR FOR NOISE REDUCTION.  
EGRESS WINDOW MIN. NET CLEAR OPENING 5.7 SQ. FT. MIN. NET CLEAR WIDTH 20" MIN. NET CLEAR HT. 24". FINISHED SILL NOT MORE THAN 44" ABOVE FINISHED FLOOR.  
1/2" THK. GYP. BD. LEVEL 4 FOR ALL INTERIOR WALLS, U.O.N.  
ANY STUD IN AN EXTERIOR WALL OR BEARING PARTITION MAY BE NOTCHED TO A DEPTH OF 25% MAX. OF ITS WIDTH. ANY NONBEARING PARTITION MAY BE NOTCHED TO A DEPTH OF 40%, PER CRC 602.6.1.  
ANY STUD MAY BE BORED OR DRILLED PROVIDED THAT THE DIA. OF THE RESULTING HOLE IS NO MORE THAN 80% OF THE STUD WIDTH AND THE EDGE OF THE HOLE IS NO MORE THAN 5/8" FROM THE EDGE OF THE STUD, AND THE HOLE IS NOT LOCATED IN THE SAME SECTION AS A CUT OR NOTCH OR USE OF AN APPROVED STUD SHOE IS PERMITTED WHEN THEY ARE INSTALLED IN ACCORDANCE WITH THE MANUFACTURER'S RECOMMENDATIONS, PER CRC 602.6.2.
12. ANNULAR SPACES AROUND PIPES, ELECTRIC CABLES, CONDUITS, OR OTHER OPENINGS IN SOLEBOTTOM PLATES AT EXTERIOR WALLS SHALL BE CLOSED WITH CEMENT MORTAR, CONCRETE MASONRY OR SIMILAR METHOD ACCEPTABLE TO THE ENFORCING AGENCY TO PREVENT PASSAGE OF RODENTS.
13. AT THE TIME OF FINAL INSPECTION, A MANUAL, CD, WEB-BASED REFERENCE OR OTHER MEDIA ACCEPTABLE TO THE ENFORCING AGENCY WHICH COMPLIES WITH THE SPECIFICATIONS IN CALGREEN 4.410.1.
14. ADHESIVES, SEALANTS, AND CAULKS USED ON THE PROJECT SHALL MEET THE REQUIREMENTS OF SCAQMD RULE 1168 VOC LIMITS UNLESS MORE STRINGENT LOCAL OR REGIONAL AIR QUALITY OR AIR QUALITY MANAGEMENT DISTRICT RULES APPLY.
15. ARCHITECTURAL PAINTS AND COATINGS SHALL COMPLY WITH VOC LIMITS IN TABLE 1 OF THE AIR RESOURCES BOARD ARCHITECTURAL SUGGESTED CONTROL MEASURE, AS SHOWN IN CALGREEN TABLE 4.504.3, UNLESS MORE STRINGENT LOCAL LIMITS APPLY.
16. AEROSOL PAINTS AND COATINGS SHALL MEET THE PRODUCT-WEIGHTED MIR LIMITS FOR ROC IN SECTION 94522(a)(3) AND OTHER REQUIREMENTS, INCLUDING PROHIBITIONS ON USE OF CERTAIN TOXIC COMPOUNDS AND OZONE DEPLETING SUBSTANCES IN SECTION 94522 (c)(2) AND (d)(2) OF THE CA CODE OF REGULATIONS, TITLE 17, COMMENCING WITH SECTION 94520; AND IN AREAS UNDER THE JURISDICTION OF THE BAAQMD SHALL ADDITIONALLY COMPLY WITH THE PERCENT VOC BY WEIGHT OF POLYURETHANE IN SECTION 8, RULE 49.
17. HARDWOOD PLYWOOD, PARTICLEBOARD AND MDF COMPOSITE WOOD PRODUCTS USED ON THE INTERIOR OR EXTERIOR OF THE BUILDING SHALL MEET THE REQUIREMENTS OF FOR FORMALDEHYDE AS SPECIFIED IN ARB'S AIR TOXICS CONTROL MEASURE FOR COMPOSITE WOOD CA CODE OF REGULATIONS, TITLE 17, SECTION 93120.1(a).
18. WHERE CONCRETE SLAB FOUNDATIONS OR CONCRETE SLAB-ON-GROUND FLOORS ARE REQUIRED TO HAVE A VAPOR RETARDER, A CAPILLARY BREAK SHALL BE INSTALLED IN COMPLIANCE WITH ONE OF THE FOLLOWING:  
A) A 4-INCH THICK BASE OF 1/2" OR LARGER CLEAN AGGREGATE SHALL BE PROVIDED WITH A VAPOR RETARDER IN DIRECT CONTACT WITH CONCRETE AND A CONCRETE MIX DESIGN WHICH WILL ADDRESS BLEEDING, SHRINKAGE AND CURING SHALL BE USED  
B) OTHER EQUIVALENT METHODS APPROVED BY THE ENFORCING AGENCY  
C) A SLAB DESIGN SPECIFIED BY A LICENSED DESIGN PROFESSIONAL
19. BUILDING MATERIALS WITH VISIBLE SIGNS OF WATER DAMAGE SHALL NOT BE INSTALLED. WALL AND FLOOR FRAMING SHALL NOT BE ENCLOSED WHEN THE FRAMING MEMBERS EXCEED 19% MOISTURE CONTENT.
20. INSULATION PRODUCTS WHICH ARE VISIBLY WET OR HAVE A HIGH MOISTURE CONTENT SHALL BE REPLACED OR ALLOWED TO DRY PRIOR TO ENCLOSURE IN WALL OR FLOOR CAVITIES. MANUF. DRYING RECOMMENDATIONS SHALL BE FOLLOWED FOR WET-APPLIED INSULATION PRODUCTS PRIOR TO ENCLOSURE.
21. WHEN REQUIRED BY THE ENFORCING AGENCY, SPECIAL INSPECTORS SHALL PROVIDE INSPECTIONS OR OTHER DUTIES NECESSARY TO SUBSTANTIATE COMPLIANCE WITH APPLICABLE CODES. SPECIAL INSPECTORS MUST BE QUALIFIED AND ABLE TO DEMONSTRATE COMPETENCE TO THE ENFORCING AGENCY IN THE DISCIPLINE IN WHICH THEY ARE INSPECTING.
22. DOCUMENTATION OF COMPLIANCE SHALL INCLUDE, BUT IS NOT LIMITED TO, CONSTRUCTION DOCUMENTS, PLANS, SPECIFICATIONS, BUILDER OR INSTALLER CERTIFICATION, INSPECTION REPORTS, OR OTHER METHODS ACCEPTABLE TO THE LOCAL ENFORCING AGENCY.

Pursuant to Town Code, all permanent exterior light fixtures should utilize shields so that no bulb is visible and to ensure that light is directed to the ground surface and does not spill light onto neighboring parcels or produce glare when seen from nearby homes

EXTERIOR HOUSE LIGHTING - all exterior lighting will be downward directed with bulbs shielded from neighbor's view, SEE A2.3, A3.0, A3.1

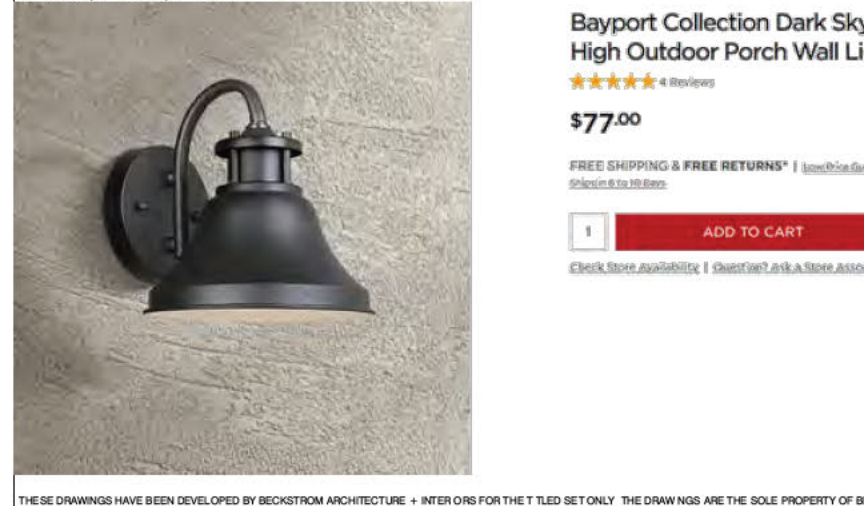

**DEMOLITION NOTES**

- ALL DEMOLITION WORK SHALL AT ALL TIMES BE UNDER THE IMMEDIATE SUPERVISION OF A PERSON WITH THE PROPER EXPERIENCE, TRAINING, AND AUTHORITY.
- ALL REMOVED BUILDING MATERIALS, APPLIANCES, AND FIXTURES MAY BE SALVAGED AT THE OWNER'S DISCRETION. VERIFY WITH OWNER PRIOR TO DEMOLITION WHAT IS TO BE REMOVED WITH CARE, SALVAGED, AND STORED AT A LOCATION DESCRIBED BY THE OWNER.
- DEMOLITION CONTRACTOR TO RED RECT / RECONNECT ANY ACTIVE EXISTING UTILITY, DRAINAGE, AND SPRINKLER LINES WHICH ARE DISTURBED BY DEMOLITION. CAP ALL ABANDONED LINES.
- CONTRACTOR IS TO BE FAMILIAR WITH DEMOLITION AND FIELD VERIFY ALL DEMOLITION PRIOR TO BEGINNING WORK, REPORT ANY DISCREPANCIES TO ARCHITECT.
- CONTRACTOR SHALL BE RESPONSIBLE FOR ALL SELECTIVE DEMOLITION AS REQUIRED FOR IMPROVEMENTS PROPOSED, RENOVATIONS, AND ALTERATIONS TO (E) GARAGE AND (E) RESIDENCE.
- OWNER AND ARCHITECT TO WALK JOB WITH CONTRACTOR PRIOR TO COMMENCEMENT OF DEMOLITION.
- RECYCLE AND/OR SALVAGE FOR REUSE A MINIMUM OF 65% (BY WEIGHT) OF THE NONHAZARDOUS CONSTRUCTION AND DEMOLITION WASTE IN ACCORDANCE WITH CALGREEN 4.408.2.
- SUBMIT A CONSTRUCTION WASTE MANAGEMENT PLAN:  
A) IDENTIFYING THE CONSTRUCTION AND DEMOLITION WASTE MATERIALS TO BE DIVERTED FROM DISPOSAL BY RECYCLING, REUSE ON THE PROJECT OR SALVAGE FOR FUTURE USE OR SALE  
B) SPECIFYING THE CONSTRUCTION AND DEMOLITION WASTE MATERIALS WILL BE SORTED ON-SITE OR BULK MIXED  
C) IDENTIFYING DIVERSION FACILITIES WHERE THE CONSTRUCTION AND DEMOLITION WASTE MATERIALS WILL BE TAKEN  
D) IDENTIFYING CONSTRUCTION METHODS EMPLOYED TO REDUCE THE AMOUNT OF CONSTRUCTION AND DEMOLITION WASTE GENERATED  
E) SPECIFYING THAT THE AMOUNT OF CONSTRUCTION AND DEMOLITION WASTE MATERIALS DIVERTED SHALL BE CALCULATED BY WEIGHT OR VOLUME BUT NOT BY BOTH
- DOCUMENTATION WILL BE PROVIDED TO THE ENFORCING AGENCY WHICH DEMONSTRATES COMPLIANCE WITH CALGREEN 4.408.2.
- A PLAN MUST BE DEVELOPED AND IMPLEMENTED TO MANAGE STORM WATER DRAINAGE DURING CONSTRUCTION.

**TREE FENCING**

**TREE FENCING**  
Protective tree fencing and other protection measures shall be placed at the drip line of existing trees prior to issuance of demolition and building permits and shall remain through all phases of construction. Include a tree protection plan with the construction plans.

**TREE PROTECTION**

- Sec. 29.10.1005 - Protection of trees during construction.
- Protective tree fencing shall specify the following:  
(1) Size and materials. Six (6) foot high chain link fencing, mounted on two-inch diameter galvanized iron posts, shall be driven into the ground to a depth of at least two (2) feet at no more than ten-foot spacing. For paving area that will not be demolished and when stipulated in a tree preservation plan, posts may be supported by a concrete base.  
(2) Area type to be fenced. Type I: Enclosure with chain link fencing of either the entire dripline area or at the tree protection zone (TPZ), when specified by a certified or consulting arborist. Type II: Enclosure for street trees located in a planter strip: chain link fence around the entire planter strip to the outer branches. Type III: Protection for a tree located in a small planter cutout only (such as downtown): orange plastic fencing shall be wrapped around the trunk from the ground to the first branch with two-inch wooden boards bound securely on the outside. Caution shall be used to avoid damaging any bark or branches.  
(3) Duration of Type I, II, III fencing. Fencing shall be erected before demolition, grading or construction permits are issued and remain in place until the work is completed. Contractor shall first obtain the approval of the project arborist on record prior to removing a tree protection fence.  
(4) Warning sign. Each tree fence shall have prominently displayed an eight and one-half inch by eleven-inch sign stating: "Warning—Tree Protection Zone—This fence shall not be removed and is subject to penalty according to Town Code 29.10.1025."
  - All persons, shall comply with the following precautions:  
(1) Prior to the commencement of construction, install the fence at the dripline, or tree protection zone (TPZ) when specified in an approved arborist report, around any tree and/or vegetation to be retained which could be affected by the construction and prohibit any storage of construction materials or other materials, equipment cleaning, or parking of vehicles within the TPZ. The dripline shall not be altered in any way so as to increase the encroachment of the construction.  
(2) Prohibit all construction activities within the TPZ, including but not limited to: excavation, grading, drainage and leveling within the dripline of the tree unless approved by the Director.  
(3) Prohibit disposal or depositing of oil, gasoline, chemicals or other harmful materials within the dripline of or in drainage channels, swales or areas that may lead to the dripline of a protected tree.  
(4) Prohibit the attachment of wires, signs or ropes to any protected tree.  
(5) Design utility services and irrigation lines to be located outside of the dripline when feasible.  
(6) Retain the services of a certified or consulting arborist who shall serve as the project arborist for periodic monitoring of the project site and the health of those trees to be preserved. The project arborist shall be present whenever activities occur which may pose a potential threat to the health of the trees to be preserved and shall document all site visits.  
(7) The Director and project arborist shall be notified of any damage that occurs to a protected tree during construction so that proper treatment may be administered.

LOT CALCULATIONS		145 TAIT AVE
LOT AREA		9,593.00
<b>COVERAGE CALCULATIONS</b>		
BUILDING COVERAGE ALLOWED		0.40
ALLOWED COVERAGE		3,833.20 SF
<b>PROPOSED COVERAGE</b>		
EXISTING HOUSE		1,835.00 SF
ENTRY PORCH		194.00 SF
FAMILY RM ADDITION		32.00 SF
<b>HOUSE SUBTOTAL</b>		<b>2,061.00 SF</b>
EXISTING GARAGE		504.00 SF
GARAGE ADDITION		230.00 SF
<b>GARAGE SUBTOTAL</b>		<b>734.00 SF</b>
<b>TOTAL BUILDING COVERAGE</b>		<b>2,795.00 SF</b>
<b>AMOUNT UNDER</b>		<b>-1,038.20 SF</b>
<b>FAR CALCULATIONS</b>		
PROPOSED HOUSE FLOOR AREA	AREA	
FIRST FLR		1,833.00 SF
(N) FAMILY RM ADDITION		35.00 SF
SECOND FLR		404.00 SF
(N) SECOND FLR ADDITION		146.00 SF
<b>HOUSE SUBTOTAL</b>		<b>2,418.00 SF</b>
<b>HOUSE FAR ALLOWED</b>		<b>3,007.00 SF</b>
<b>AMOUNT UNDER</b>		<b>-589.00 SF</b>
GARAGE		480.00 SF
<b>GARAGE FLOOR AREA TOTAL</b>		<b>480.00 SF</b>
<b>ALLOWED GARAGE FAR AREA</b>		<b>844.00 SF</b>
<b>AMOUNT UNDER</b>		<b>364.00 SF</b>

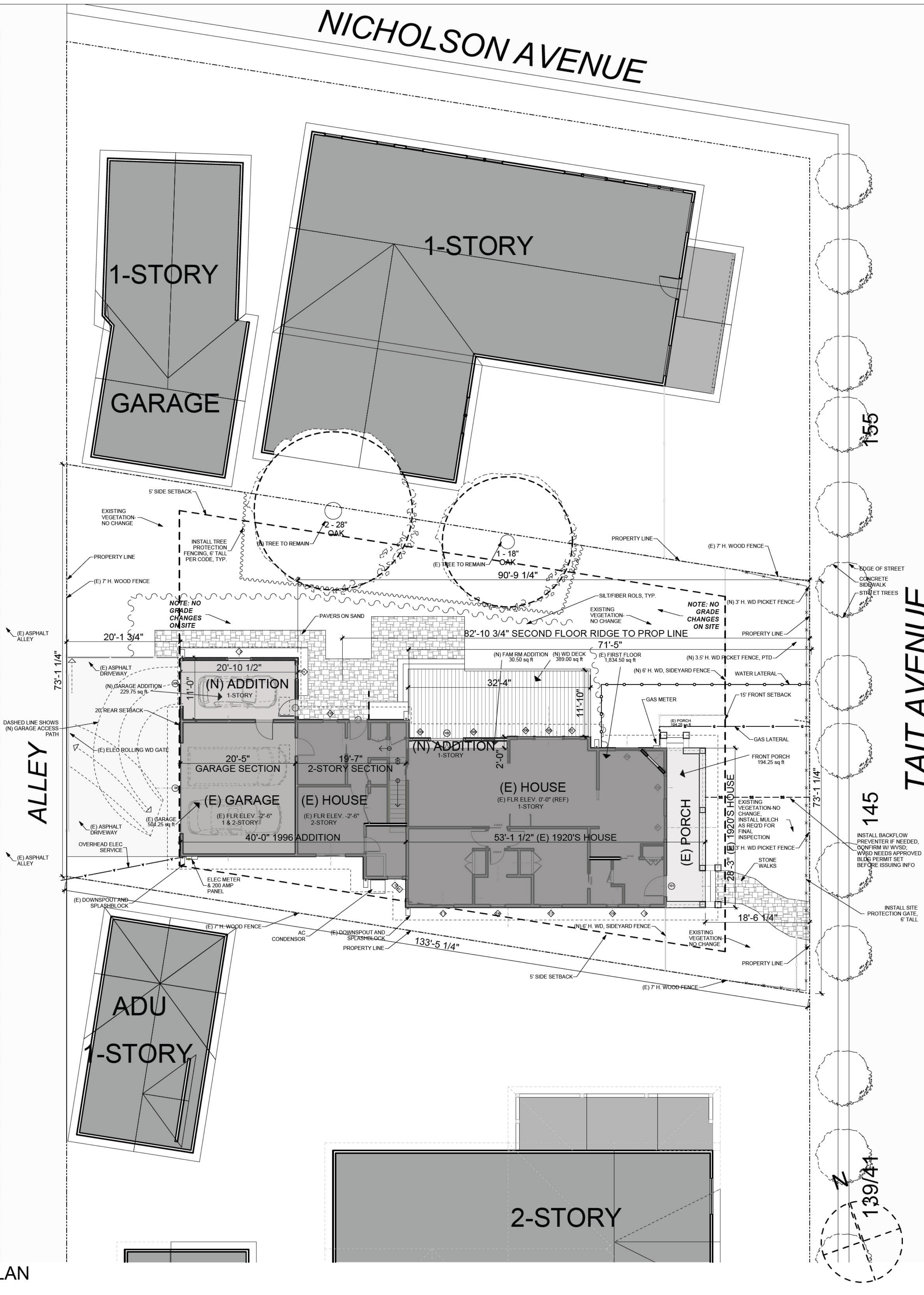
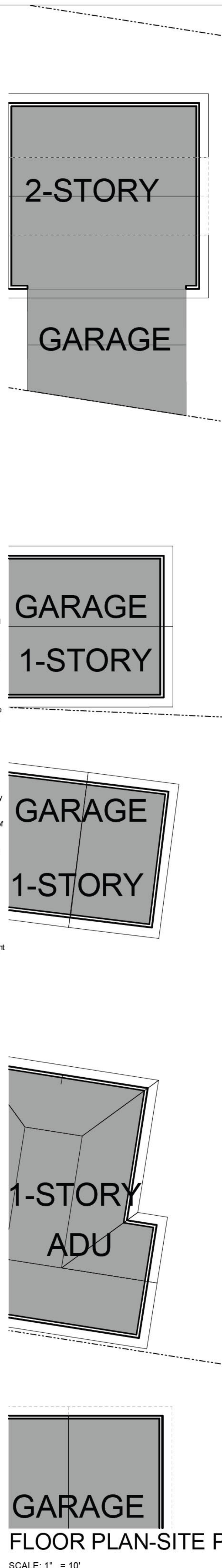

REVISIONS

△		EB
△		
△		

BECKSTROM  
ARCHITECTURE + INTERIORS

Res. Remodel & Addition

145 Tait Avenue  
Los Gatos, CA 95030  
APN: 510-18-029

HPC  
Request to Reconsider  
9/19/2024

SEAL: ERIC A. BECKSTROM  
C-25632  
7/31/2025  
RENEWAL DATE

DRAWING TITLE: SITE PLAN-PROPOSED

DRAWN: EB  
DATE: 9/19/2024  
SCALE: 1" = 10', 1" = 1'-0"  
JOB NO: 6  
FILENAME: 2427 145 TAIT CD5.0.pln  
SHEET: A1.0

THESE DRAWINGS HAVE BEEN DEVELOPED BY BECKSTROM ARCHITECTURE + INTERIORS FOR THE USER'S USE ONLY. THE DRAWINGS ARE THE SOLE PROPERTY OF BECKSTROM ARCHITECTURE + INTERIORS AND WILL NOT BE REPRODUCED OR COPIED WITHOUT THE WRITTEN CONSENT OF BECKSTROM ARCHITECTURE + INTERIORS.



**SOUTH/TAIT AVE ELEVATION**

SCALE: 1" = 20'

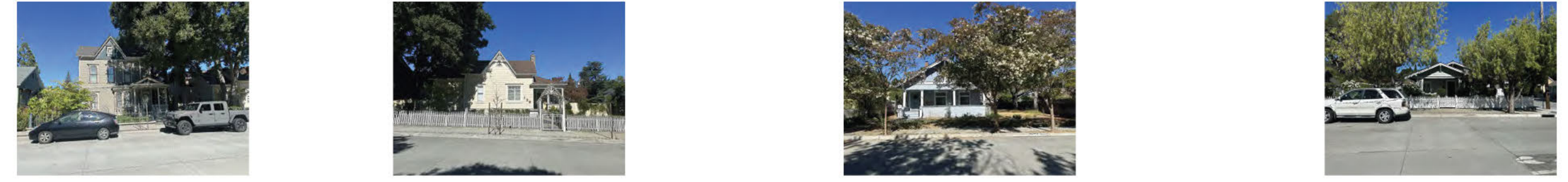

**NORTH/TAIT AVE ELEVATION**

SCALE: 1" = 20'

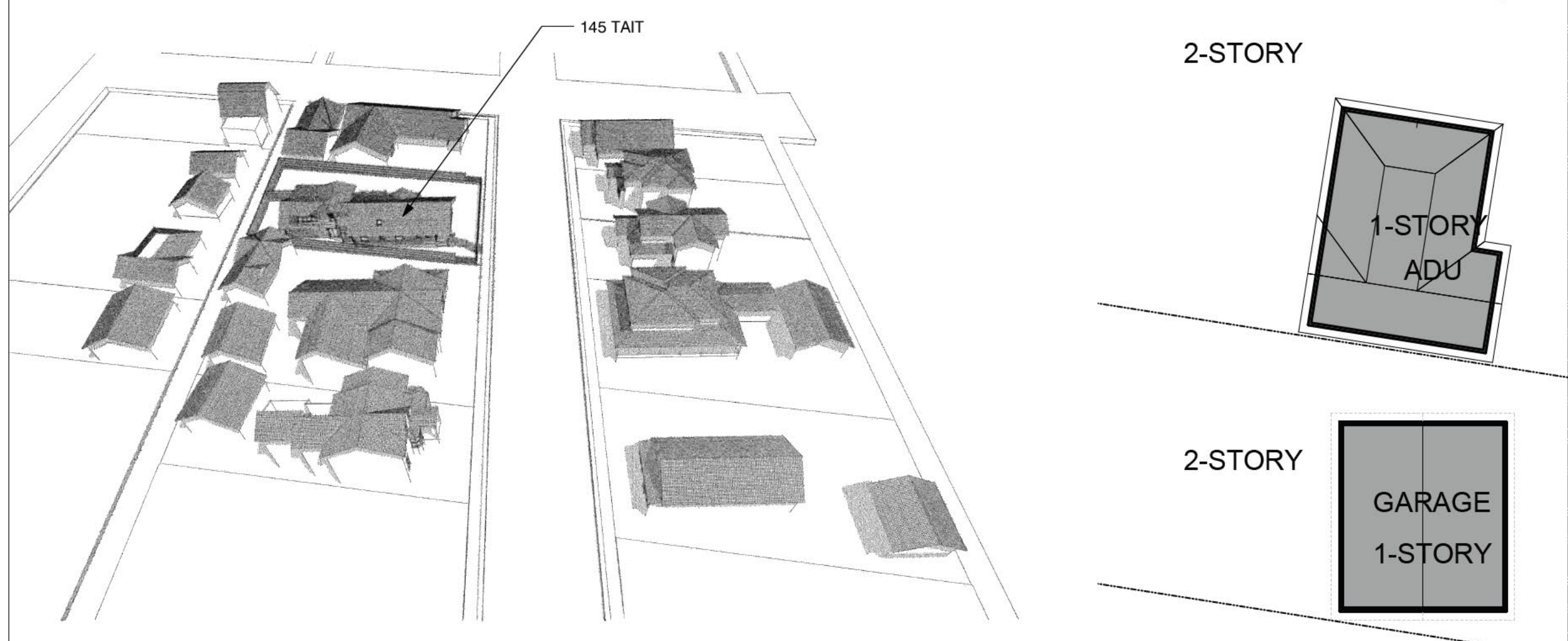
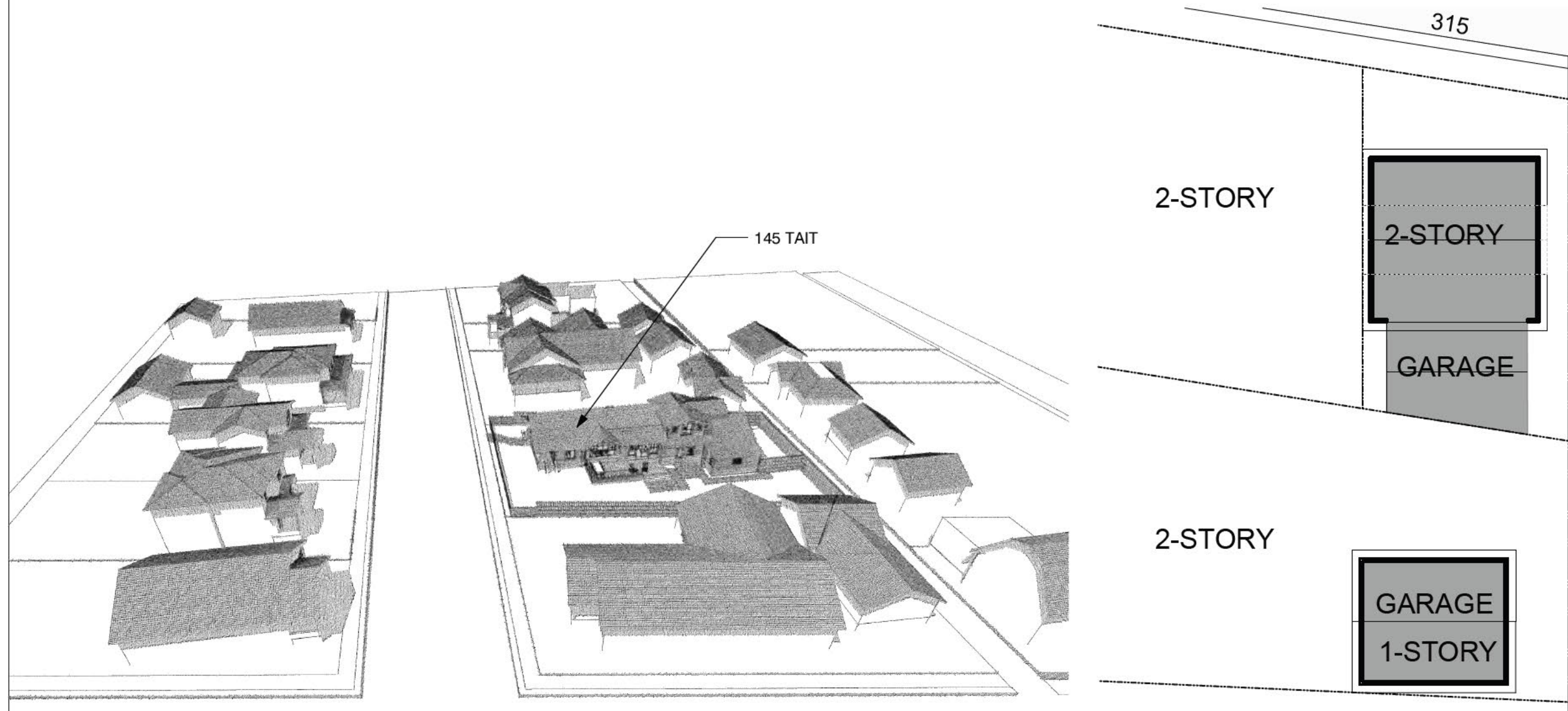

**SITE PLAN-NEIGHBORHOOD**

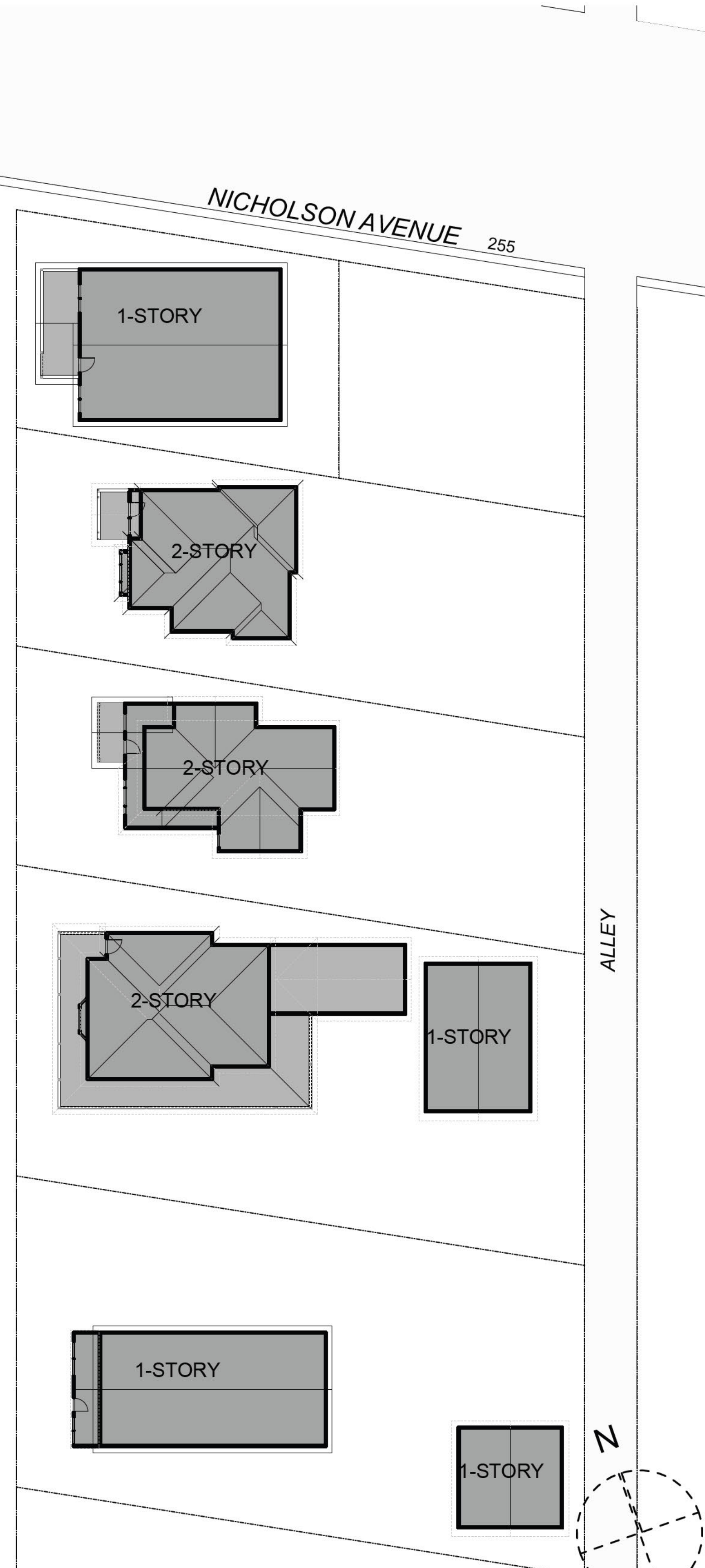
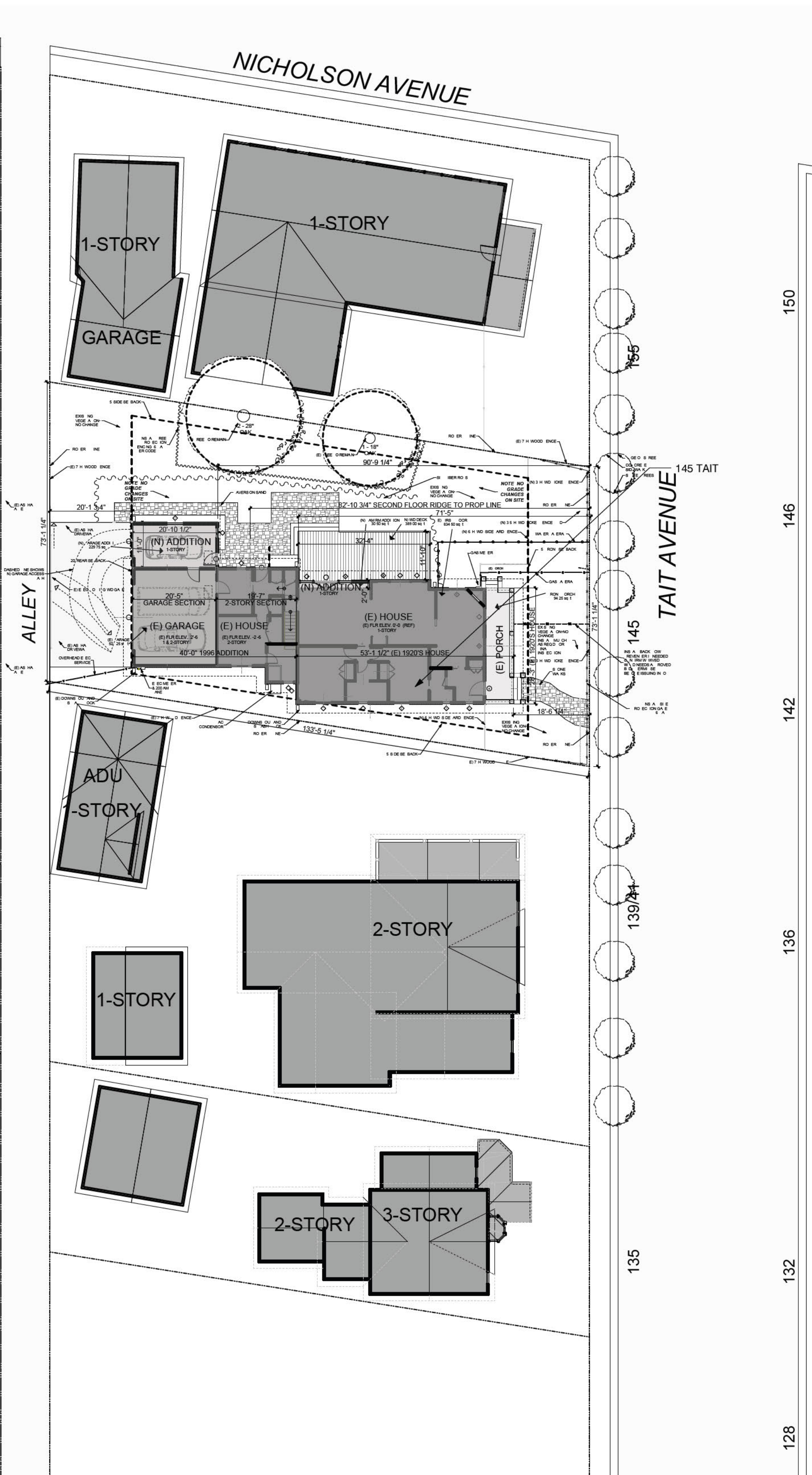

REVISIONS	BY
△	EB
△	
△	

**BECKSTROM**  
ARCHITECTURE + INTERIORS  
P.O. BOX 1317 LOS GATOS CA 95030  
er@beckstromarchitect.com  
www.beckstromarchitect.com

**Res. Remodel & Addition**  
**145 Tait Avenue**  
Los Gatos, CA 95030  
APN: 510-18-029

**HPC**  
**Request to Reconsider**  
**9/19/2024**



DRAWING TITLE:	SITE PLAN-NEIGHBORHOOD, TAIT AVE ELEVATIONS
DRAWN:	EB
DATE:	9/19/2024
SCALE:	1" = 20'
JOB NO.:	6
FILENAME:	2427 145 TAIT CD5.0.pln
SHEET:	A1.1

THESE DRAWINGS HAVE BEEN DEVELOPED BY BECKSTROM ARCHITECTURE + INTERIORS FOR THE CLIENT'S USE ONLY. THE DRAWINGS ARE THE SOLE PROPERTY OF BECKSTROM ARCHITECTURE + INTERIORS AND SHALL NOT BE REPRODUCED OR COPIED IN ANY MANNER WITHOUT THE WRITTEN CONSENT OF BECKSTROM ARCHITECTURE + INTERIORS.

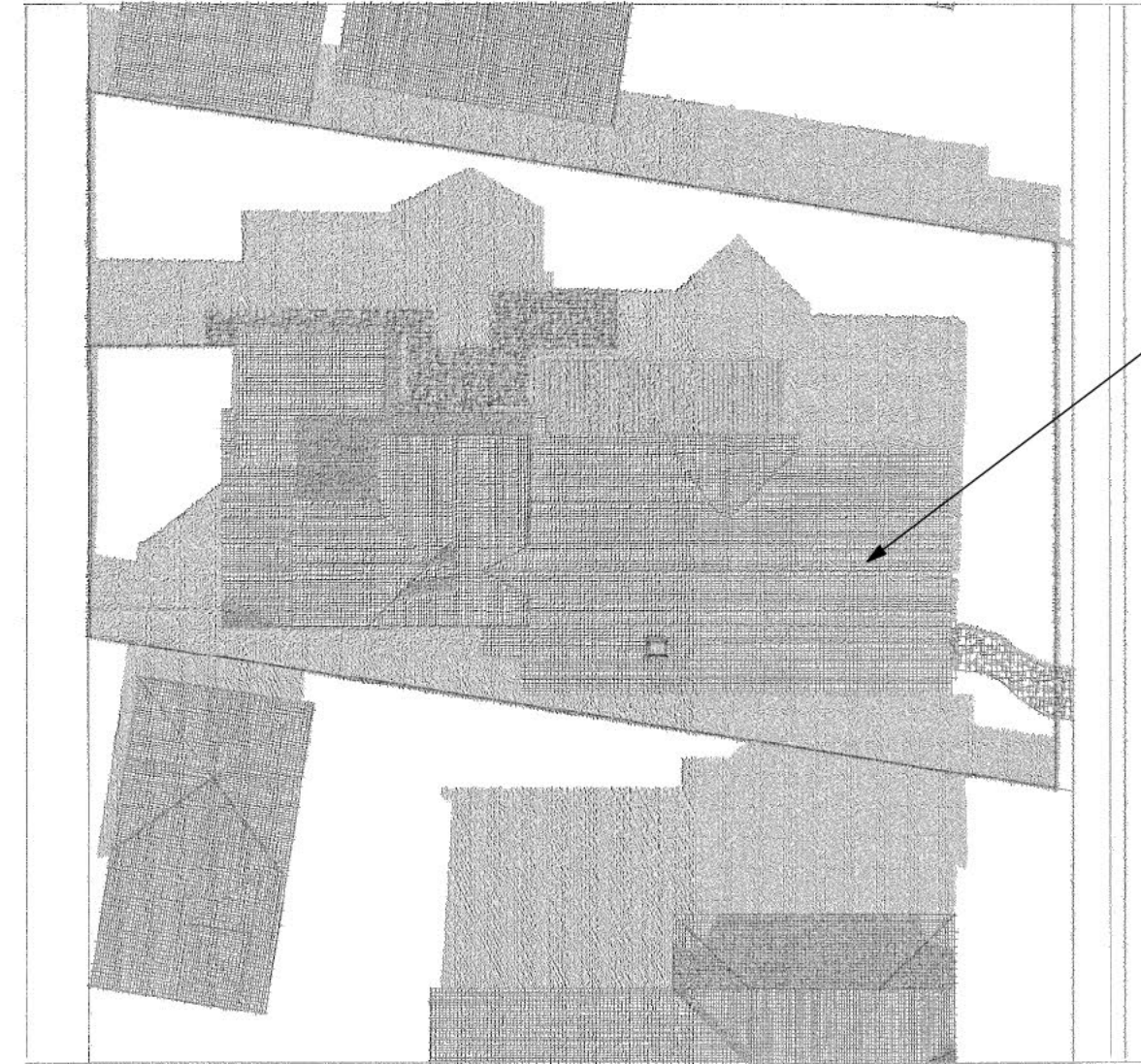

12/21 9:00 AM

145 TAIT AVE



3/21 9:00 AM

145 TAIT AVE

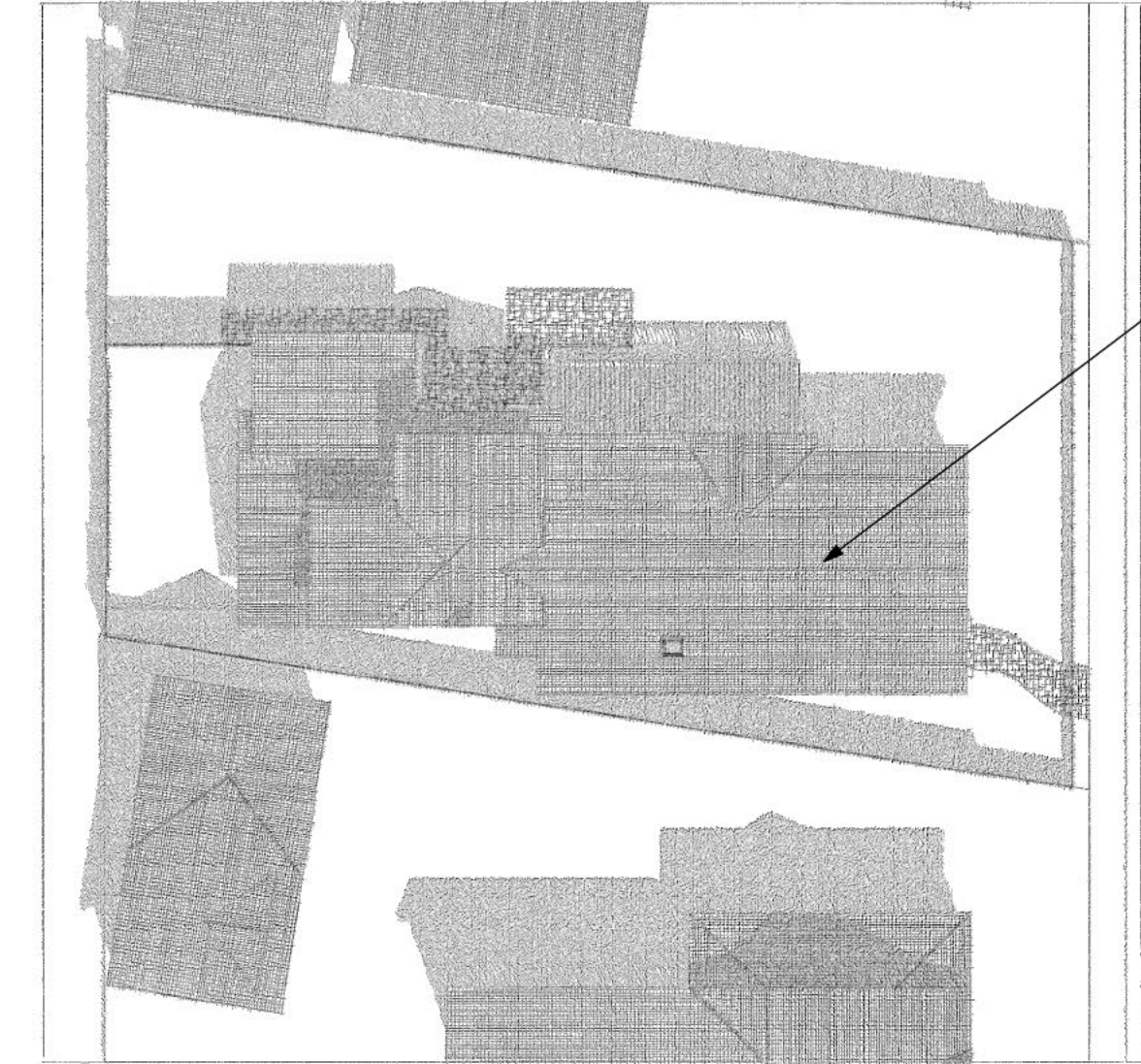

6/21 9:00 AM

145 TAIT AVE

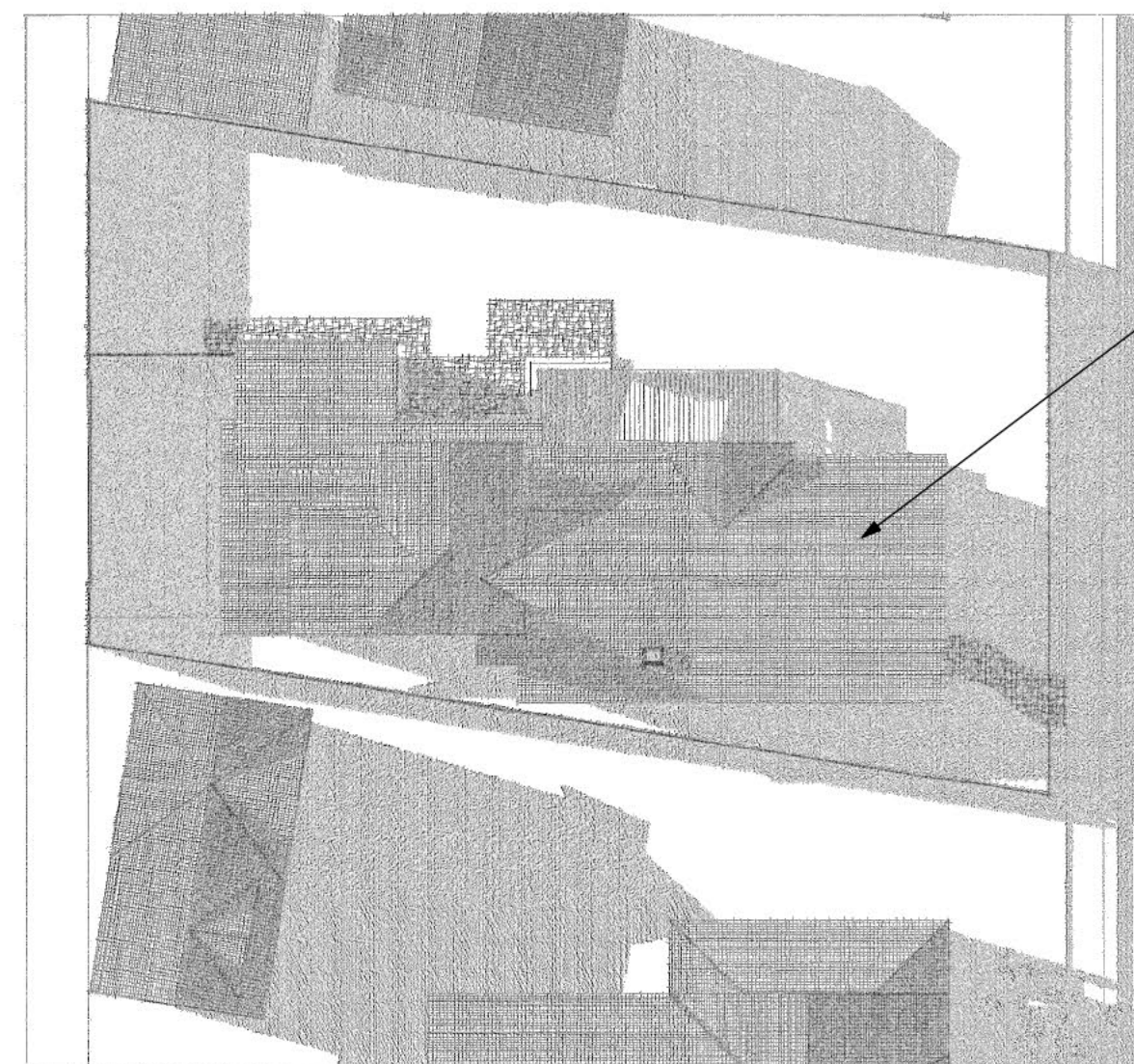

12/21 3:00 PM

145 TAIT AVE

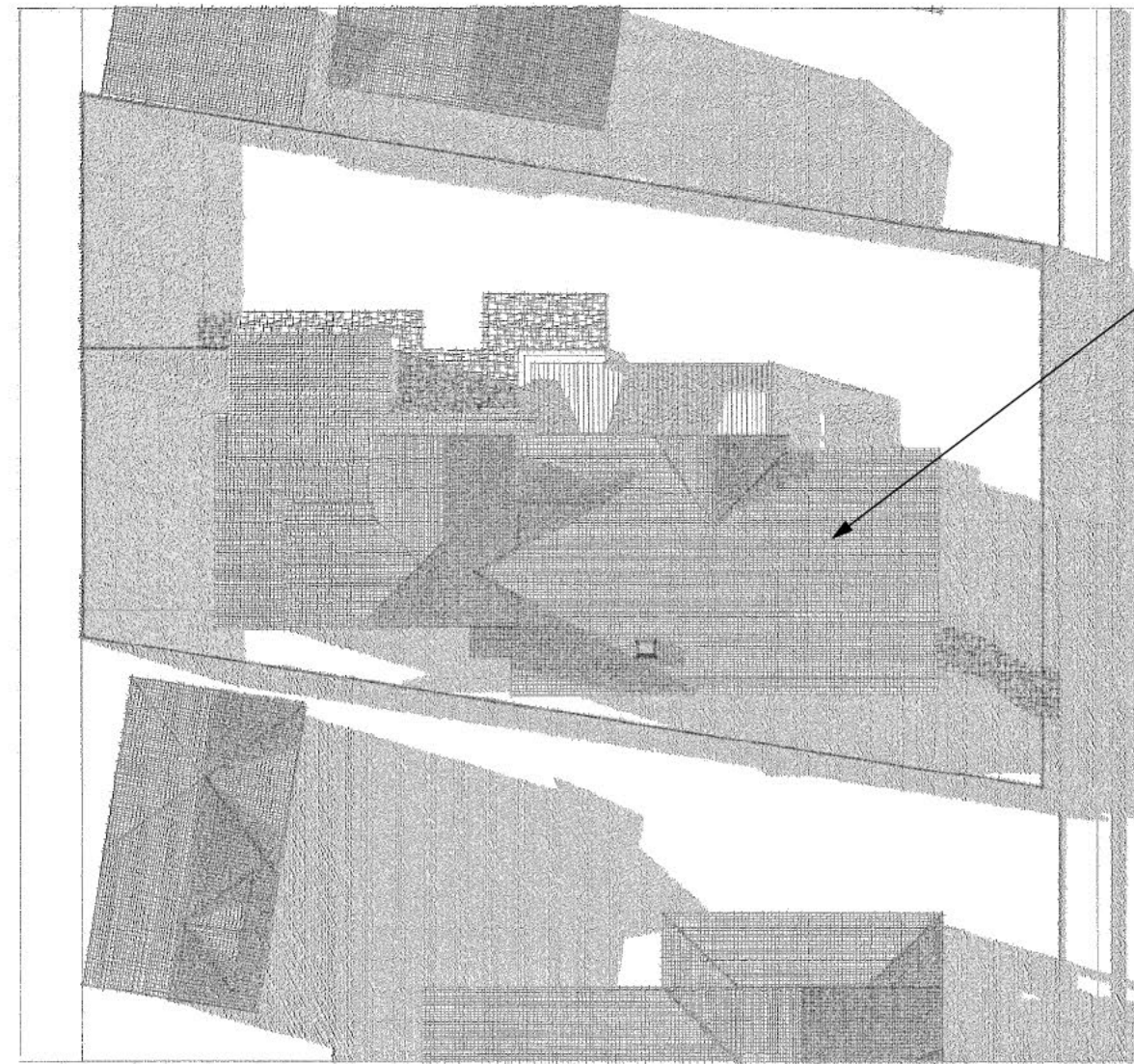

3/21 3:00 PM

145 TAIT AVE

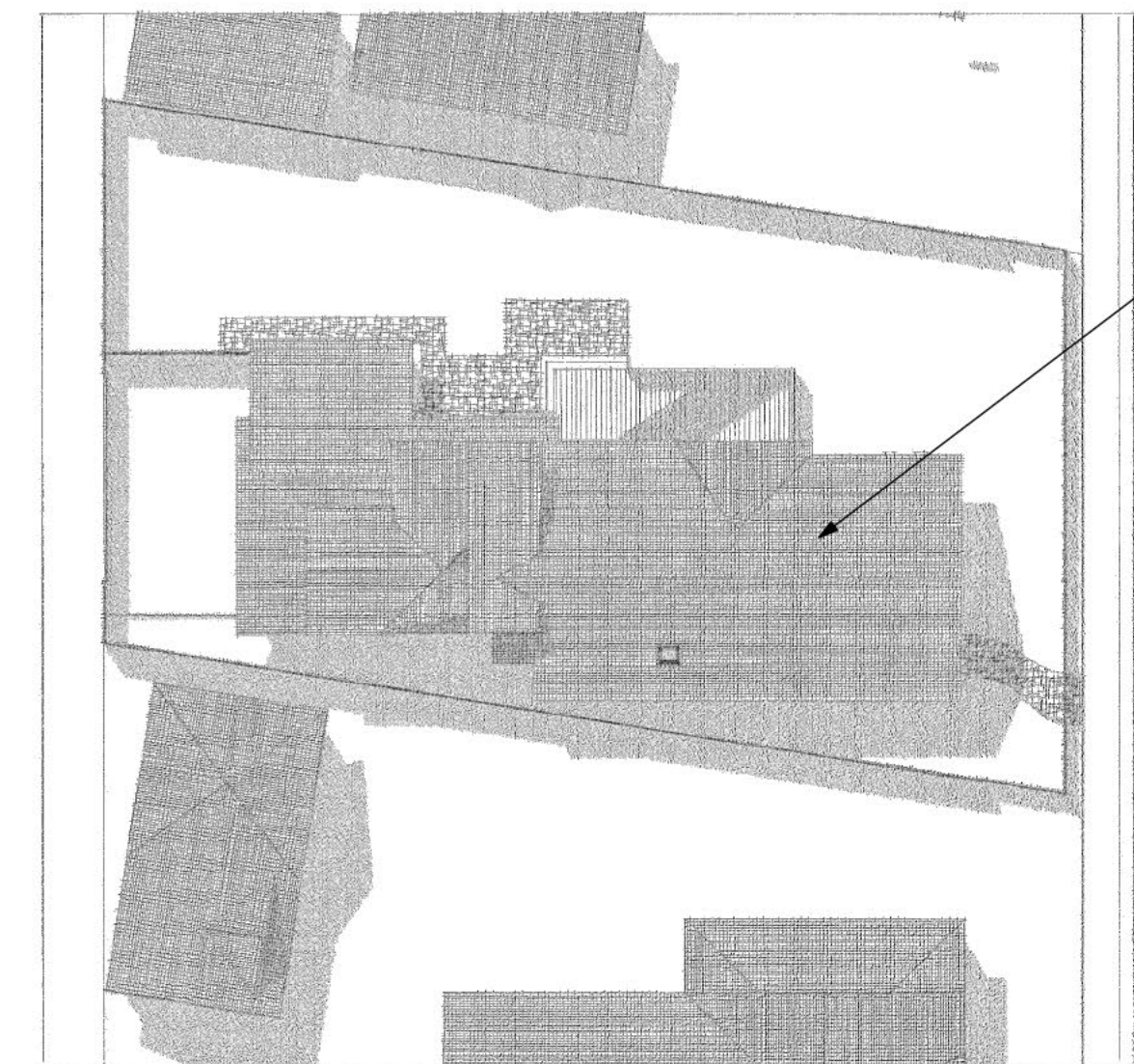

6/21 3:00 PM

145 TAIT AVE

REVISIONS	BY
△	EB
△	
△	

**BECKSTROM**  
 ARCHITECTURE + INTERIORS  
 P.O. BOX 1317 LOS GATOS CA 95030  
 er@beckstromarchitect.com  
 www.beckstromarchitect.com

**Res. Remodel & Addition**  
**145 Tait Avenue**  
 Los Gatos, CA 95030  
 APN: 510-18-029

**HPC**  
**Request to**  
**Reconsider**  
**9/19/2024**

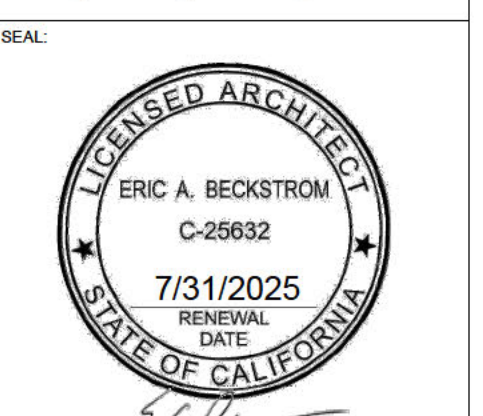

DRAWING TITLE:  
 SHADOW STUDIES

DRAWN: EB  
 DATE: 9/19/2024  
 SCALE:  
 JOB NO.: 6  
 FILENAME: 2427 145 TAIT CD5.0.pln

SHEET  
**A1.2**

THESE DRAWINGS HAVE BEEN DEVELOPED BY BECKSTROM ARCHITECTURE + INTERIORS FOR THE CLIENT'S USE ONLY. THE DRAWINGS ARE THE SOLE PROPERTY OF BECKSTROM ARCHITECTURE + INTERIORS AND SHALL NOT BE REPRODUCED, COPIED OR ALTERED WITHOUT THE WRITTEN CONSENT OF BECKSTROM ARCHITECTURE + INTERIORS.

REVISIONS	BY
△	EB
△	
△	

**BECKSTROM**  
 ARCHITECTURE + INTERIORS  
 P.O. BOX 1317 LOS GATOS CA 95030  
 er@beckstromarchitect.com  
 www.beckstromarchitect.com

**Res. Remodel & Addition**  
**145 Tait Avenue**  
 Los Gatos, CA 95030  
 APN: 510-18-029

**HPC**  
 Request to Reconsider  
**9/19/2024**

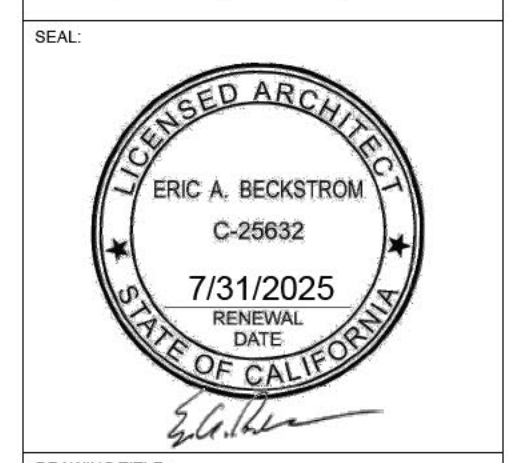

DRAWING TITLE:	FLOOR PLANS-EXISTING
DRAWN:	EB
DATE:	9/19/2024
SCALE:	1/4" = 1'-0"
JOB NO.:	6
FILENAME:	2427 145 TAIT CD5.0.pln
SHEET:	<b>A2.0E</b>

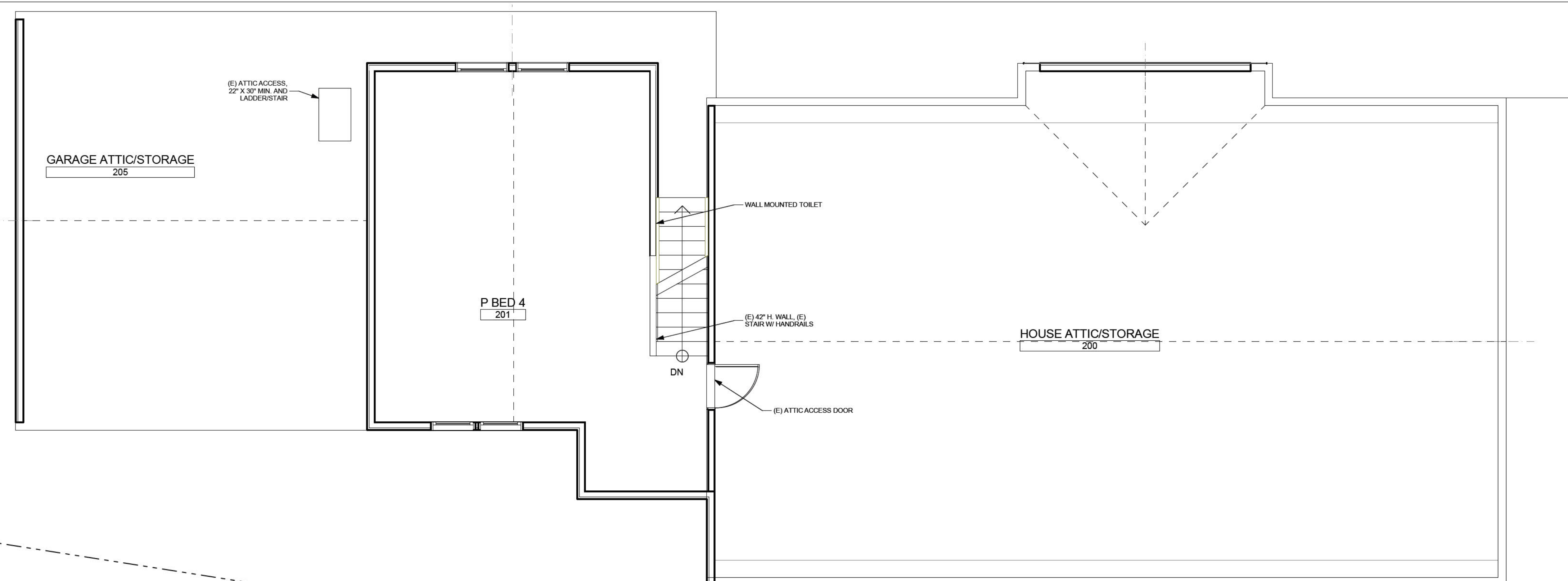

**SECOND FLOOR PLAN-EXISTING**

SCALE: 1/4" = 1'-0"

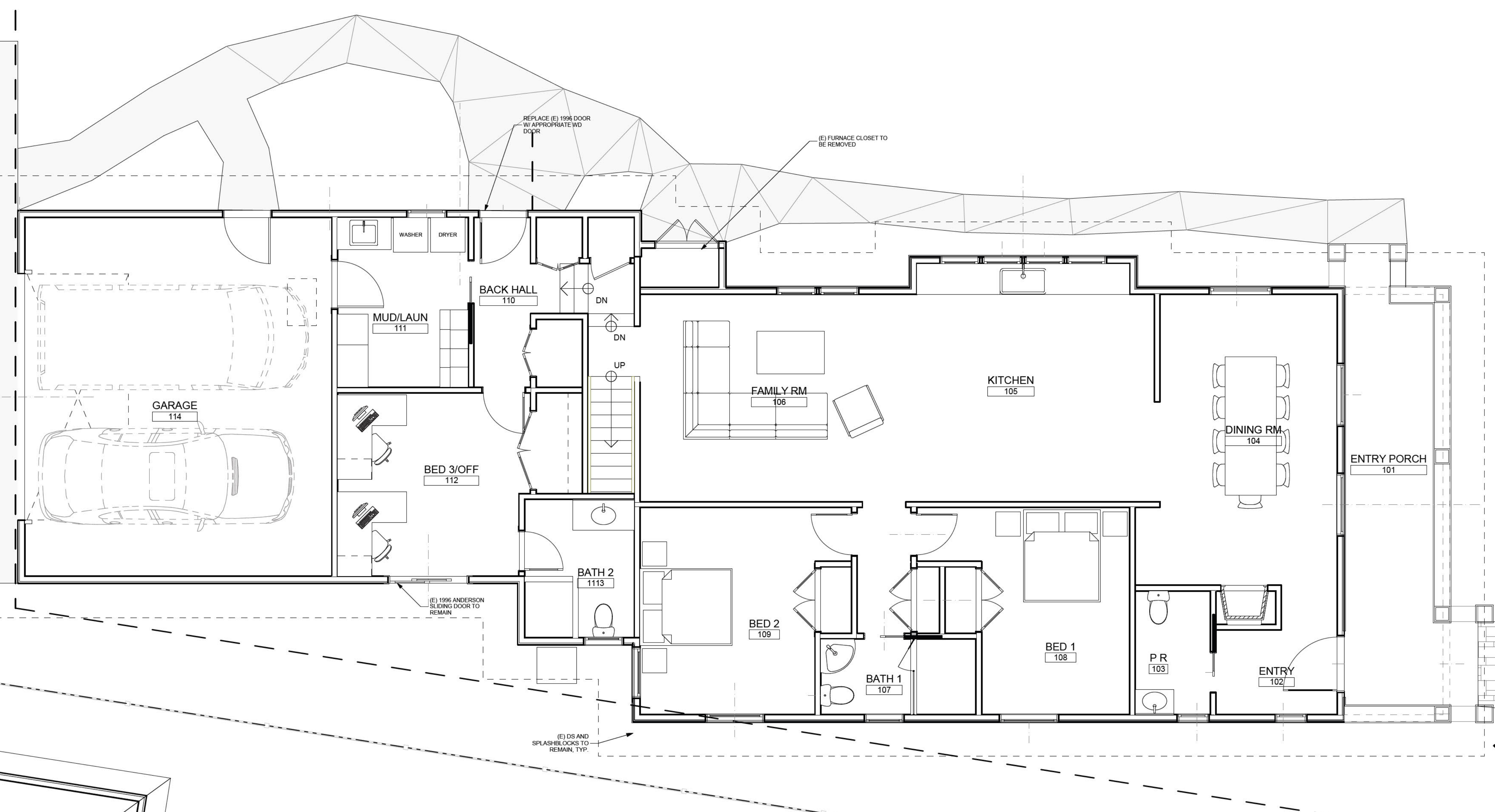

**FIRST FLOOR PLAN-EXISTING**

SCALE: 1/4" = 1'-0"

THESE DRAWINGS HAVE BEEN DEVELOPED BY BECKSTROM ARCHITECTURE + INTERIORS FOR THE CLIENT'S USE ONLY. THE DRAWINGS ARE THE SOLE PROPERTY OF BECKSTROM ARCHITECTURE + INTERIORS AND NOT BE LOANED, REPRODUCED, COPIED OR ALTERED WITHOUT THE WRITTEN CONSENT OF BECKSTROM ARCHITECTURE + INTERIORS.

REVISIONS	BY
△	EB
△	
△	

**BECKSTROM**  
ARCHITECTURE + INTERIORS

P.O. BOX 1317 LOS GATOS CA 95030  
er@beckstromarchitect.com  
www.beckstromarchitect.com

**Res. Remodel & Addition**

**145 Tait Avenue**  
Los Gatos, CA 95030  
APN: 510-18-029

**HPC**  
**Request to Reconsider**  
**9/19/2024**

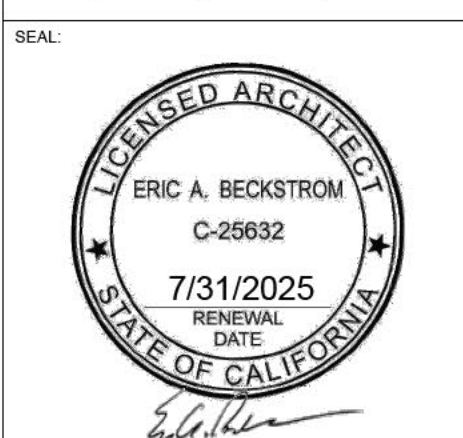

DRAWING TITLE:  
**FLOOR PLANS-DEMO**

DRAWN: EB  
DATE: 9/19/2024  
SCALE: 1/4" = 1'-0"  
JOB NO: 6  
FILENAME: 2427 145 TAIT CD5.0.pln  
SHEET

**A2.1D**

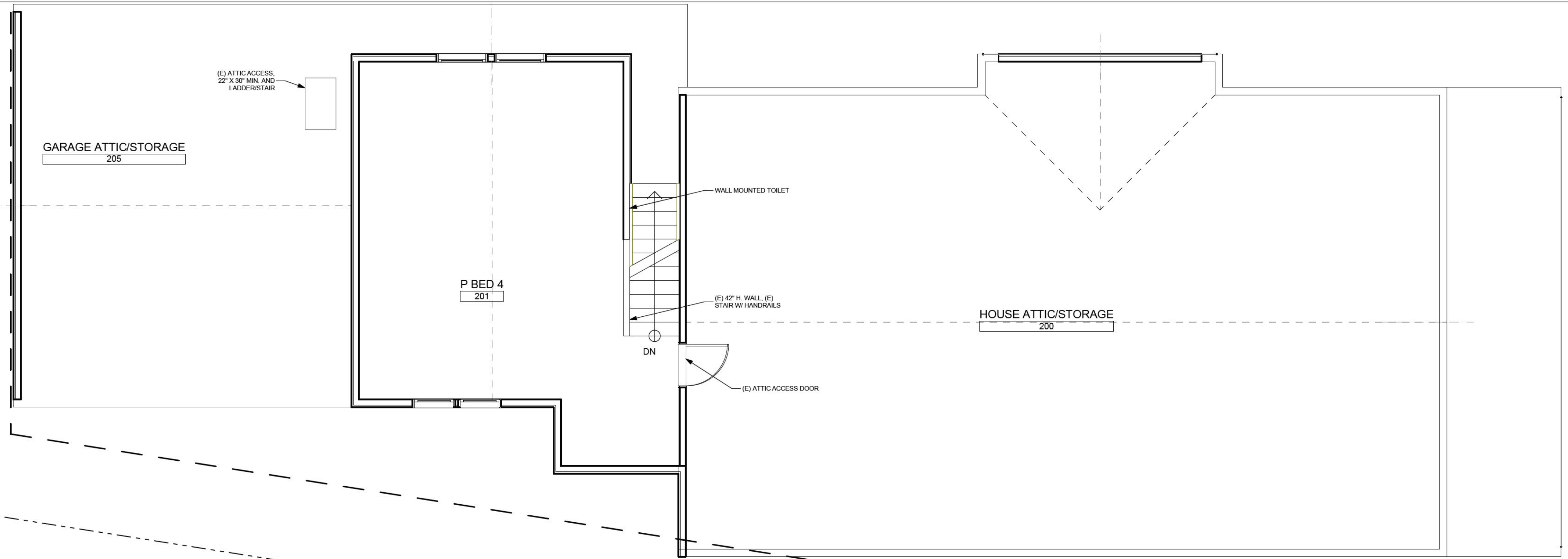

**SECOND FLOOR PLAN-DEMO**  
SCALE: 1/4" = 1'-0"

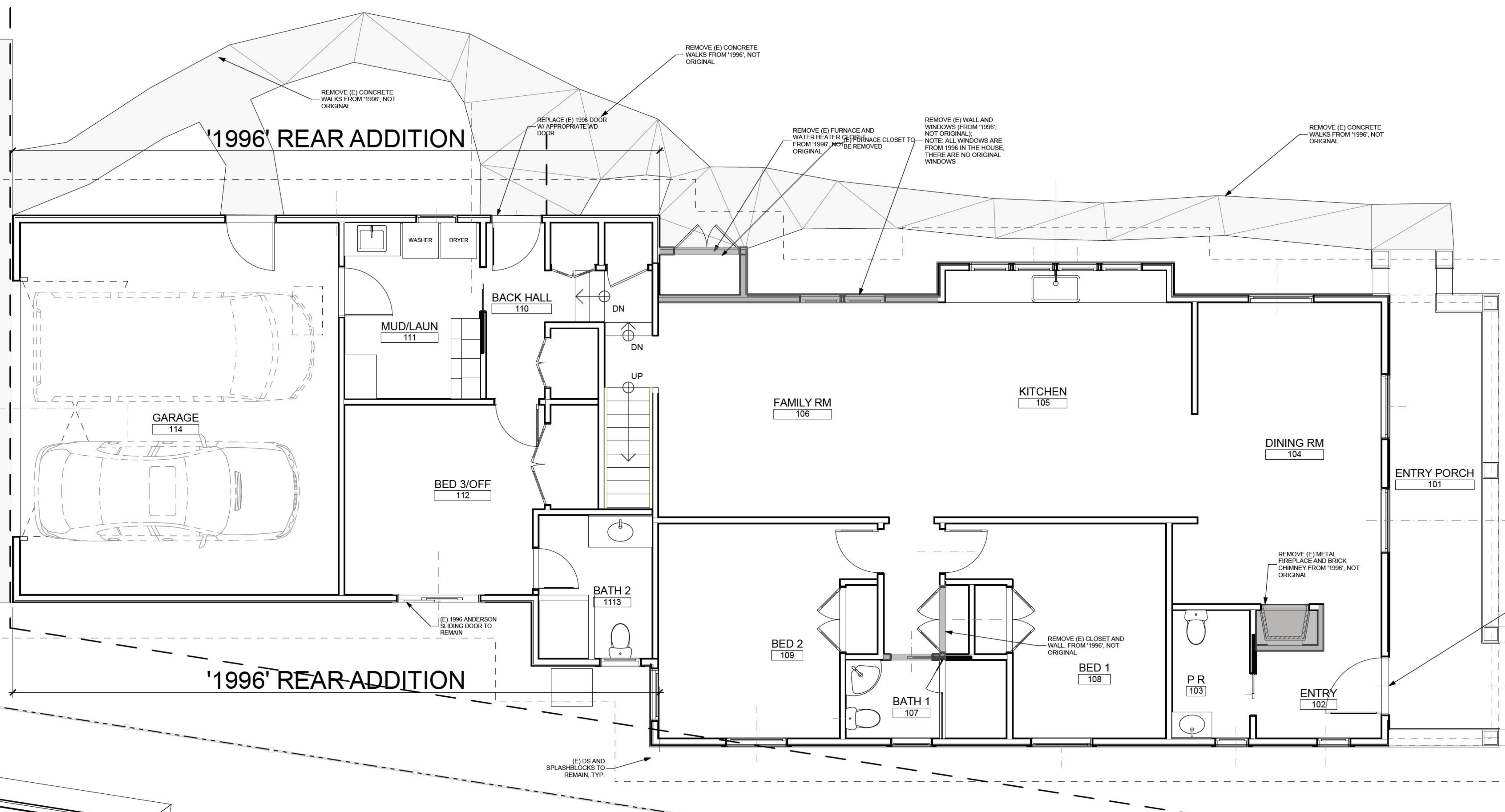

**FIRST FLOOR PLAN-DEMO**  
SCALE: 1/4" = 1'-0"

THESE DRAWINGS HAVE BEEN DEVELOPED BY BECKSTROM ARCHITECTURE + INTERIORS FOR THE CLIENT'S USE ONLY. THE DRAWINGS ARE THE SOLE PROPERTY OF BECKSTROM ARCHITECTURE + INTERIORS AND SHALL NOT BE USED, COPY, REPRODUCED, OR ALTERED WITHOUT THE WRITTEN CONSENT OF BECKSTROM ARCHITECTURE + INTERIORS.



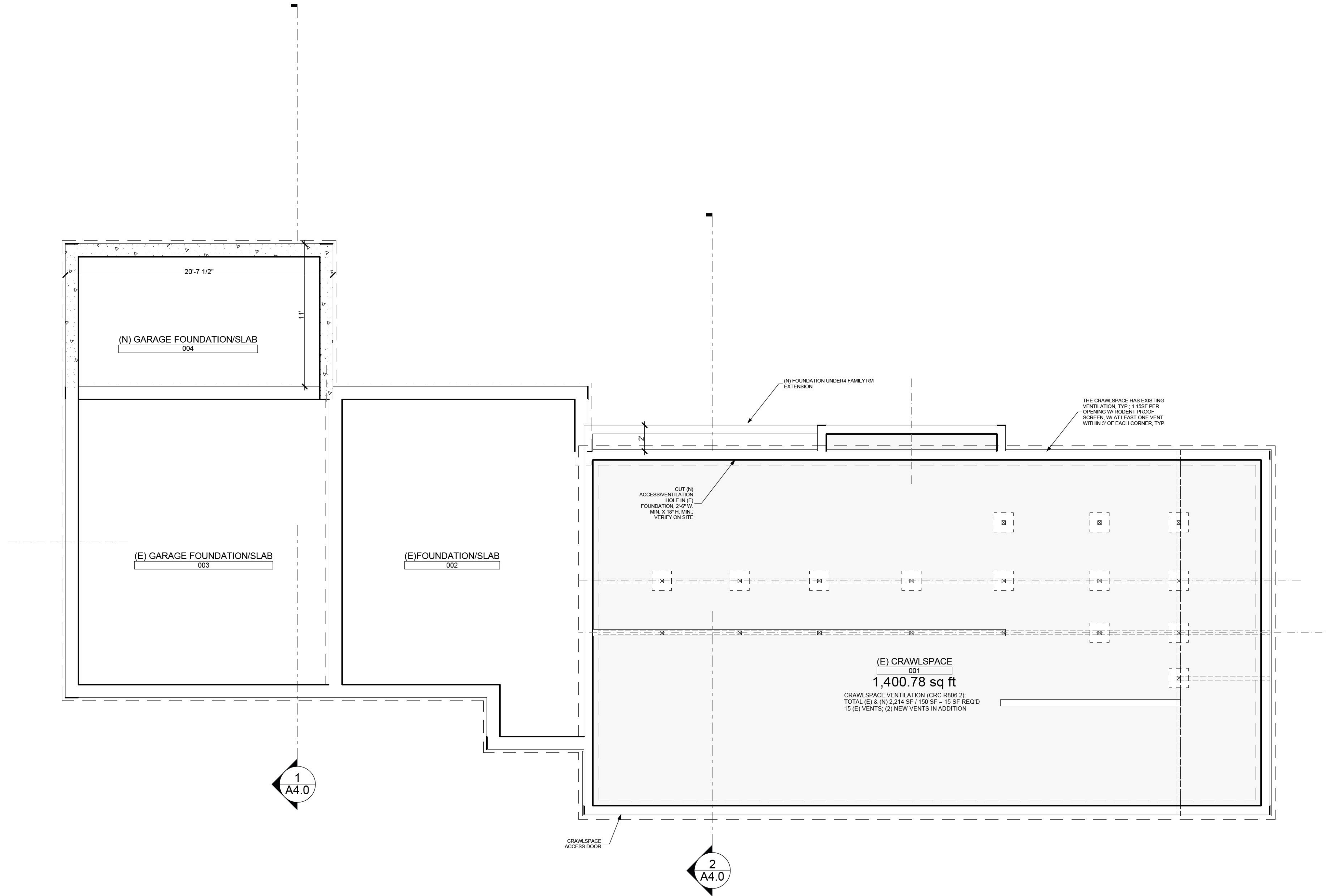

**SECTION-GARAGE, PRIMARY BEDROOM**

SCALE: 1/4" = 1'-0"

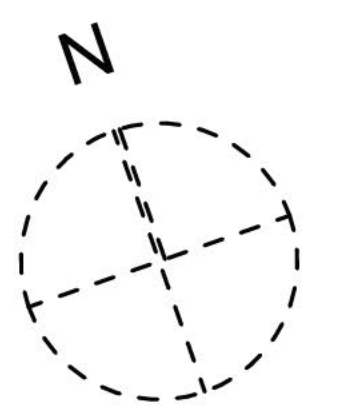

REVISIONS	BY
△	EB
△	
△	

**BECKSTROM**  
 ARCHITECTURE + INTERIORS  
 P.O. BOX 1317 LOS GATOS CA 95030  
 er@beckstromarchitect.com  
 www.beckstromarchitect.com

**Res. Remodel & Addition**  
**145 Tait Avenue**  
**Los Gatos, CA 95030**  
**APN: 510-18-029**

**HPC**  
**Request to Reconsider**  
**9/19/2024**

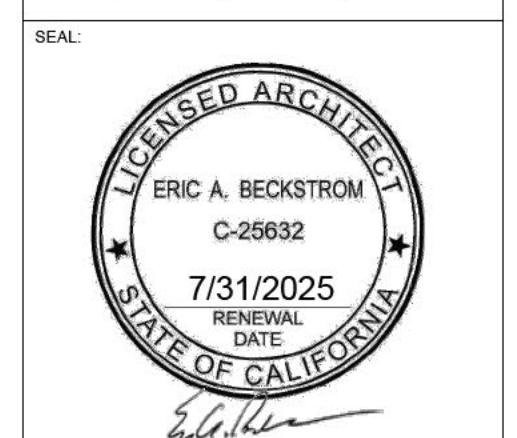

DRAWING TITLE:	CRAWLSPACE-PROPOSED
DRAWN:	EB
DATE:	9/19/2024
SCALE:	1/4" = 1'-0"
JOB NO.:	6
FILENAME:	2427 145 TAIT CD5.0.pln
SHEET:	<b>A2.2</b>

THESE DRAWINGS HAVE BEEN DEVELOPED BY BECKSTROM ARCHITECTURE + INTERIORS FOR THE CLIENT'S USE ONLY. THE DRAWINGS ARE THE SOLE PROPERTY OF BECKSTROM ARCHITECTURE + INTERIORS AND SHALL NOT BE REPRODUCED, COPIED, OR ALTERED WITHOUT THE WRITTEN CONSENT OF BECKSTROM ARCHITECTURE + INTERIORS.

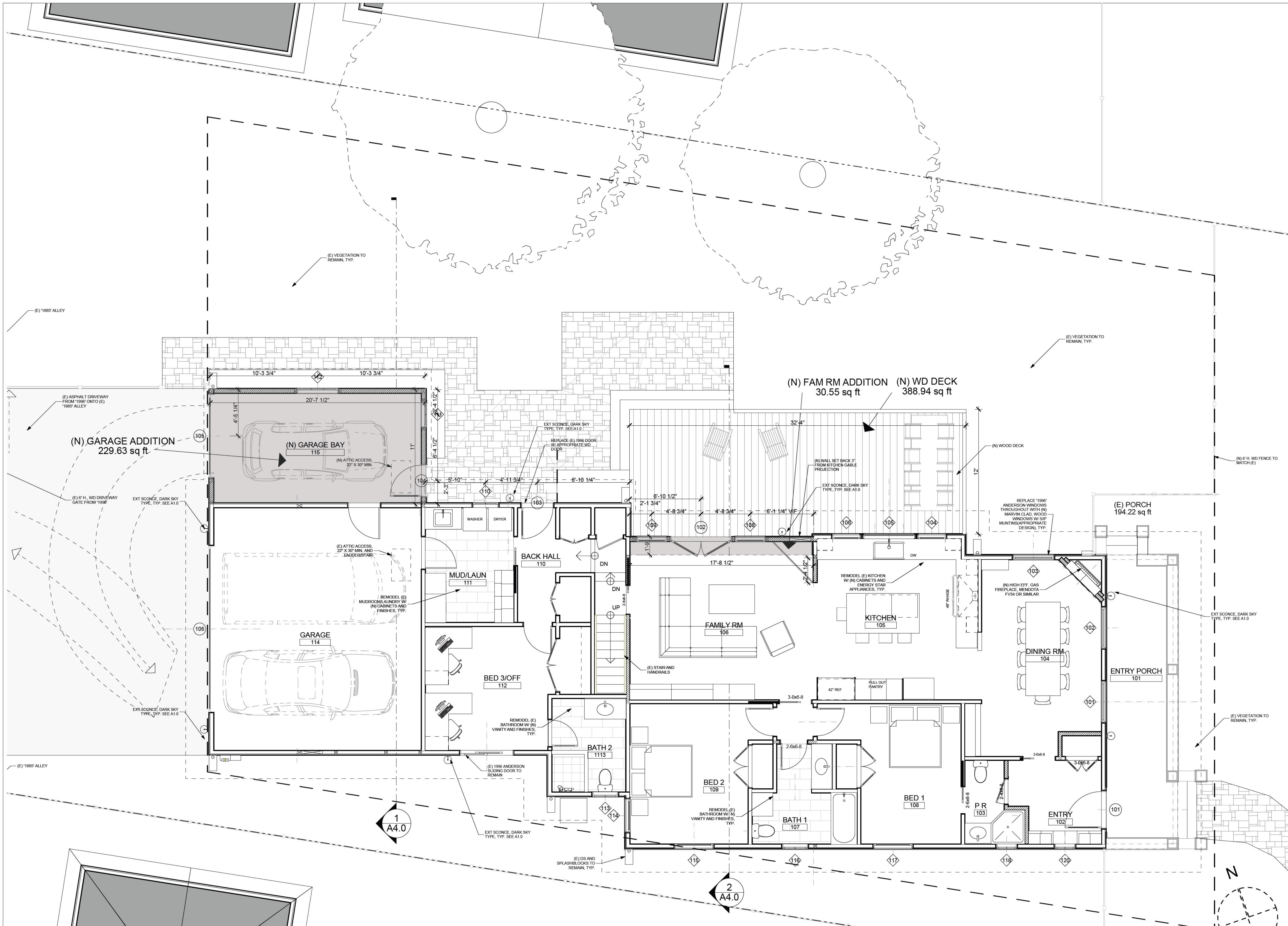

**FIRST FLOOR PLAN-PROPOSED**

SCALE: 1/4" = 1'-0"  
THIS DRAWING HAS BEEN DEVELOPED BY BECKSTROM ARCHITECTURE + INTERIORS FOR THE CLIENT'S USE ONLY. THE DRAWINGS ARE THE SOLE PROPERTY OF BECKSTROM ARCHITECTURE + INTERIORS AND NOT BE LOANED, REPRODUCED, COPIED OR ALTERED WITHOUT THE WRITTEN CONSENT OF BECKSTROM ARCHITECTURE + INTERIORS.

REVISIONS	BY
△	EB
△	
△	

**BECKSTROM**  
 ARCHITECTURE + INTERIORS  
 P.O. BOX 1317 LOS GATOS CA 95030  
 er@beckstromarchitect.com  
 www.beckstromarchitect.com

**Res. Remodel & Addition**  
**145 Tait Avenue**  
 Los Gatos, CA 95030  
 APN: 510-18-029

**HPC**  
 Request to Reconsider  
**9/19/2024**

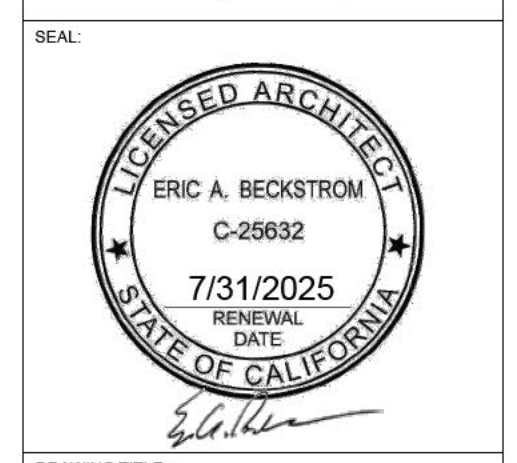

DRAWING TITLE:	FIRST FLOOR PLAN-PROPOSED
DRAWN:	EB
DATE:	9/19/2024
SCALE:	1/4" = 1'-0"
JOB NO.:	6
FILENAME:	2427 145 TAIT CD5.0.pln
SHEET:	A2.3

REVISIONS	BY
△	EB
△	
△	

**BECKSTROM**  
 ARCH TECTURE + NTER ORS

P O BOX 1317 LOS GATOS CA 95030  
 er@beckstromarchitect.com  
 www.beckstromarchitect.com

**Res. Remodel & Addition**

**145 Tait Avenue**  
 Los Gatos, CA 95030  
 APN: 510-18-029

**HPC**  
 Request to Reconsider  
**9/19/2024**

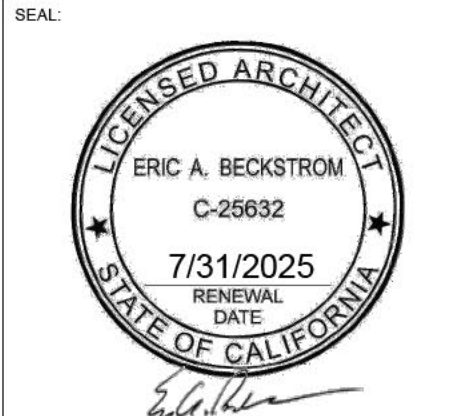

DRAWING TITLE:	SECOND FLOOR PLAN-PROPOSED
DRAWN:	EB
DATE:	9/19/2024
SCALE:	1/4" = 1'-0"
JOB NO.:	6
FILENAME:	2427 145 TAIT CD5.0.pln
SHEET:	<b>A2.4</b>

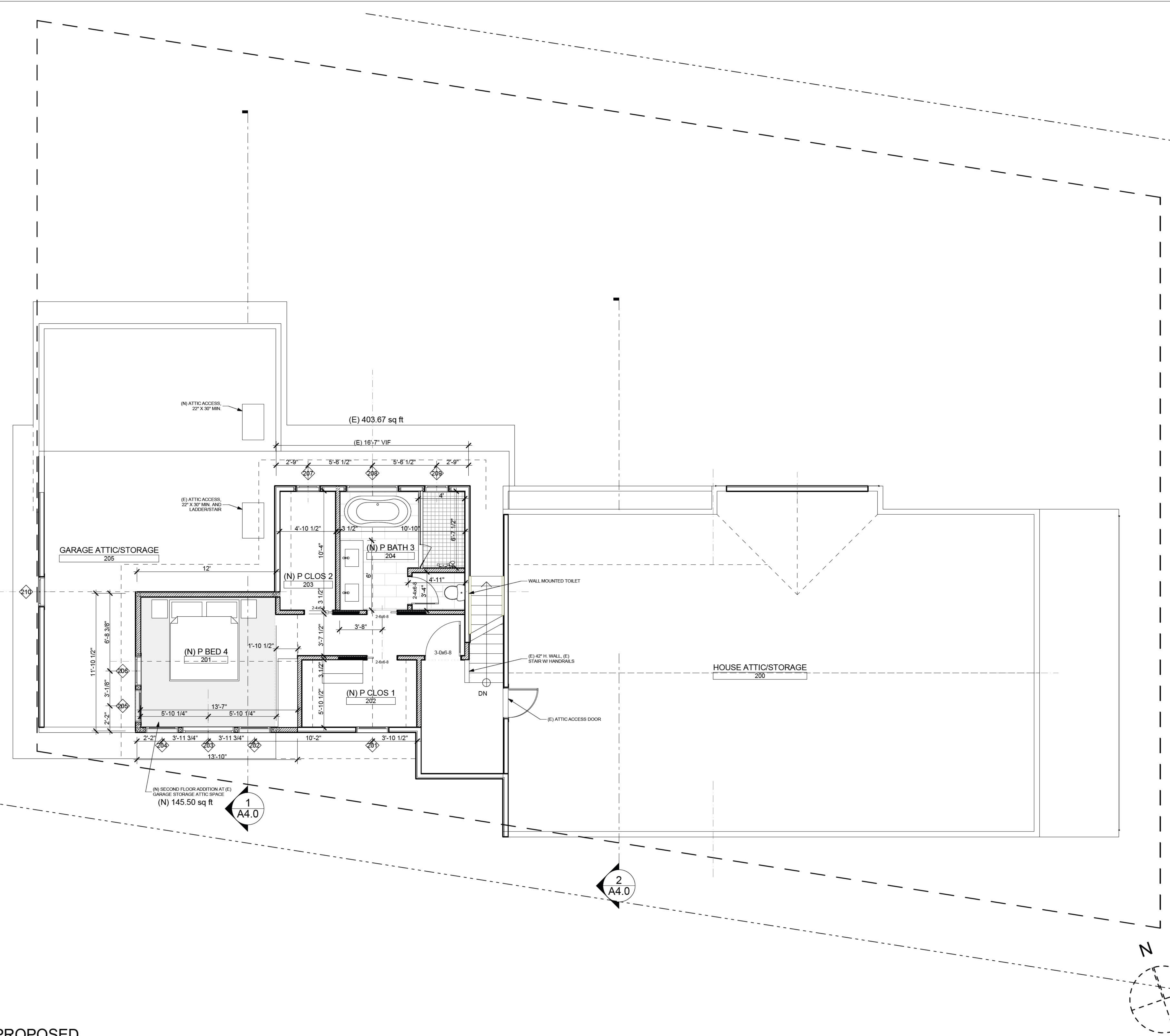

**SECOND FLOOR PLAN-PROPOSED**  
 SCALE: 1/4" = 1'-0"

THESE DRAWINGS HAVE BEEN DEVELOPED BY BECKSTROM ARCHITECTURE + INTERIORS FOR THE CLIENT'S USE ONLY. THE DRAWINGS ARE THE SOLE PROPERTY OF BECKSTROM ARCHITECTURE + INTERIORS AND WILL NOT BE LOANED, COPIED, REPRODUCED, OR ALTERED WITHOUT THE WRITTEN CONSENT OF BECKSTROM ARCHITECTURE + INTERIORS.

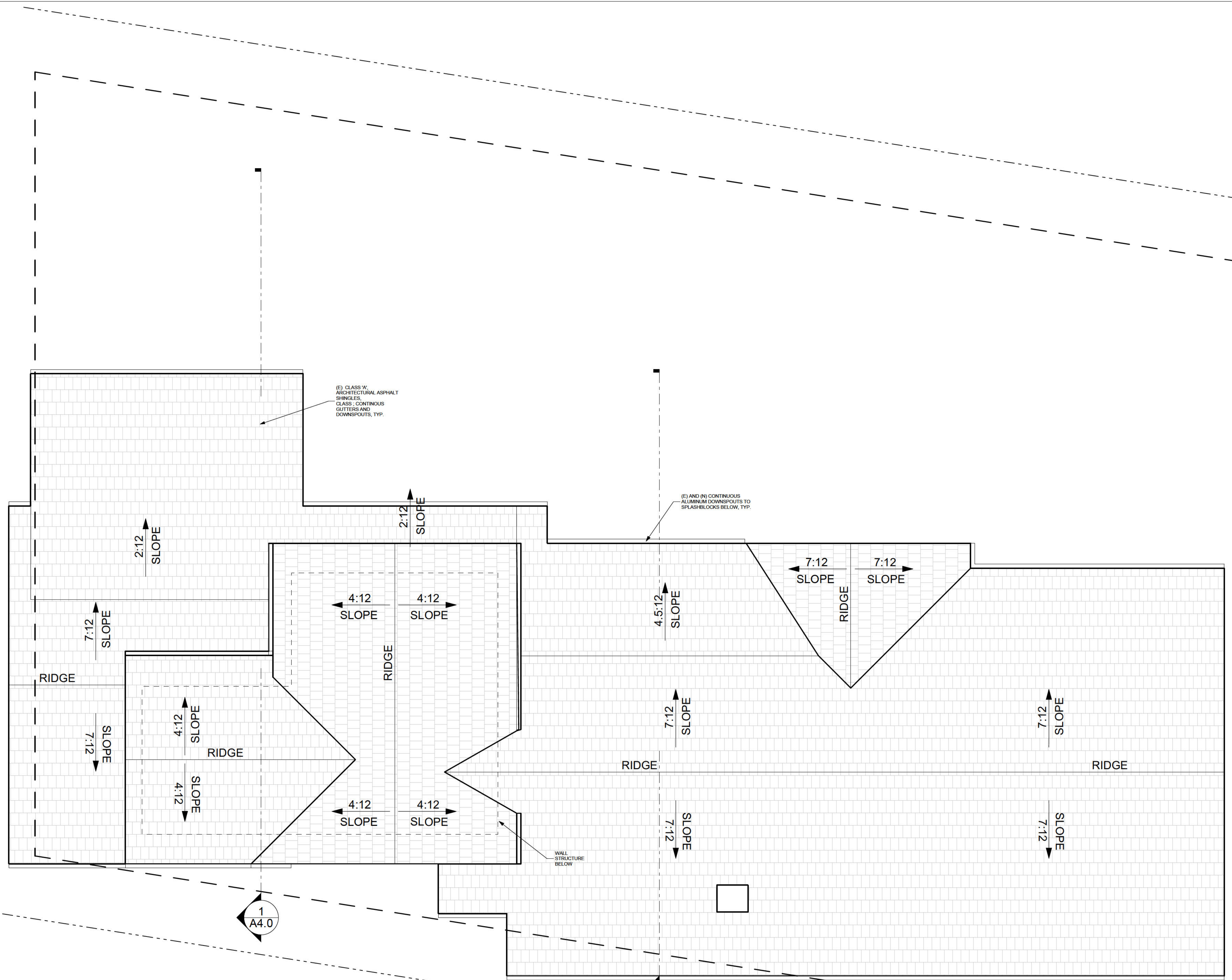

**ROOF PLAN-PROPOSED**

SCALE: 1/4" = 1'-0"  
THIS DRAWING IS THE PROPERTY OF BECKSTROM ARCHITECTURE + INTERIORS AND IS TO BE USED ONLY FOR THE PROJECT AND SITE SPECIFICALLY IDENTIFIED HEREIN. ANY REUSE OR MODIFICATION OF THIS DRAWING WITHOUT THE WRITTEN CONSENT OF BECKSTROM ARCHITECTURE + INTERIORS IS STRICTLY PROHIBITED.

REVISIONS	BY
△	EB
△	
△	

**BECKSTROM**  
 ARCHITECTURE + INTERIORS  
 P.O. BOX 1317 LOS GATOS CA 95030  
 er@beckstromarchitect.com  
 www.beckstromarchitect.com

**Res. Remodel & Addition**  
**145 Tait Avenue**  
 Los Gatos, CA 95030  
 APN: 510-18-029

**HPC**  
**Request to Reconsider**  
**9/19/2024**

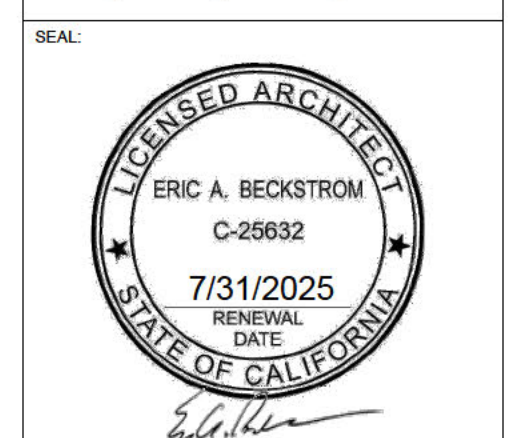

DRAWING TITLE:	ROOF PLAN-PROPOSED
DRAWN:	EB
DATE:	9/19/2024
SCALE:	1/4" = 1'-0"
JOB NO.:	6
FILENAME:	2427 145 TAIT CD5.0.pln
SHEET:	A2.5

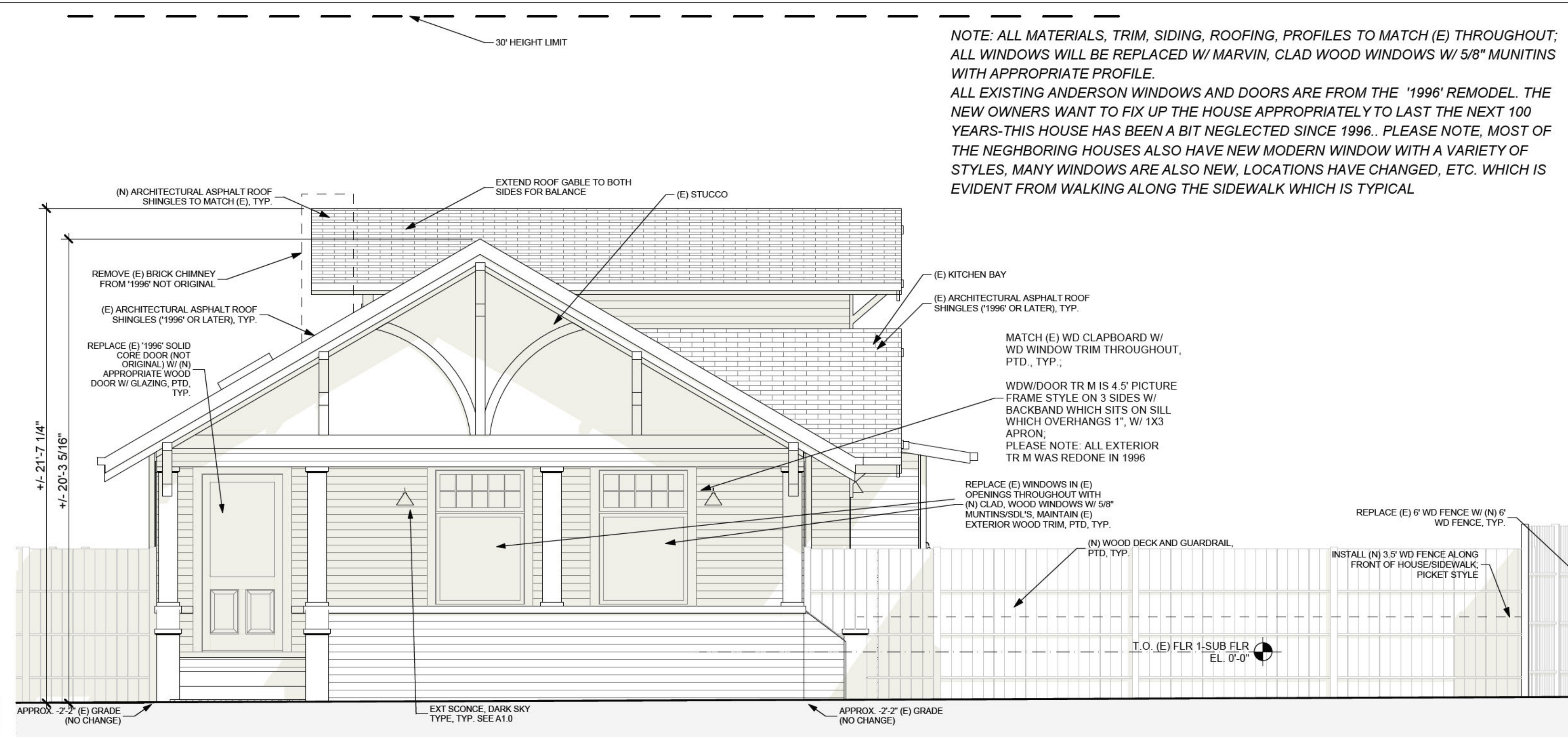
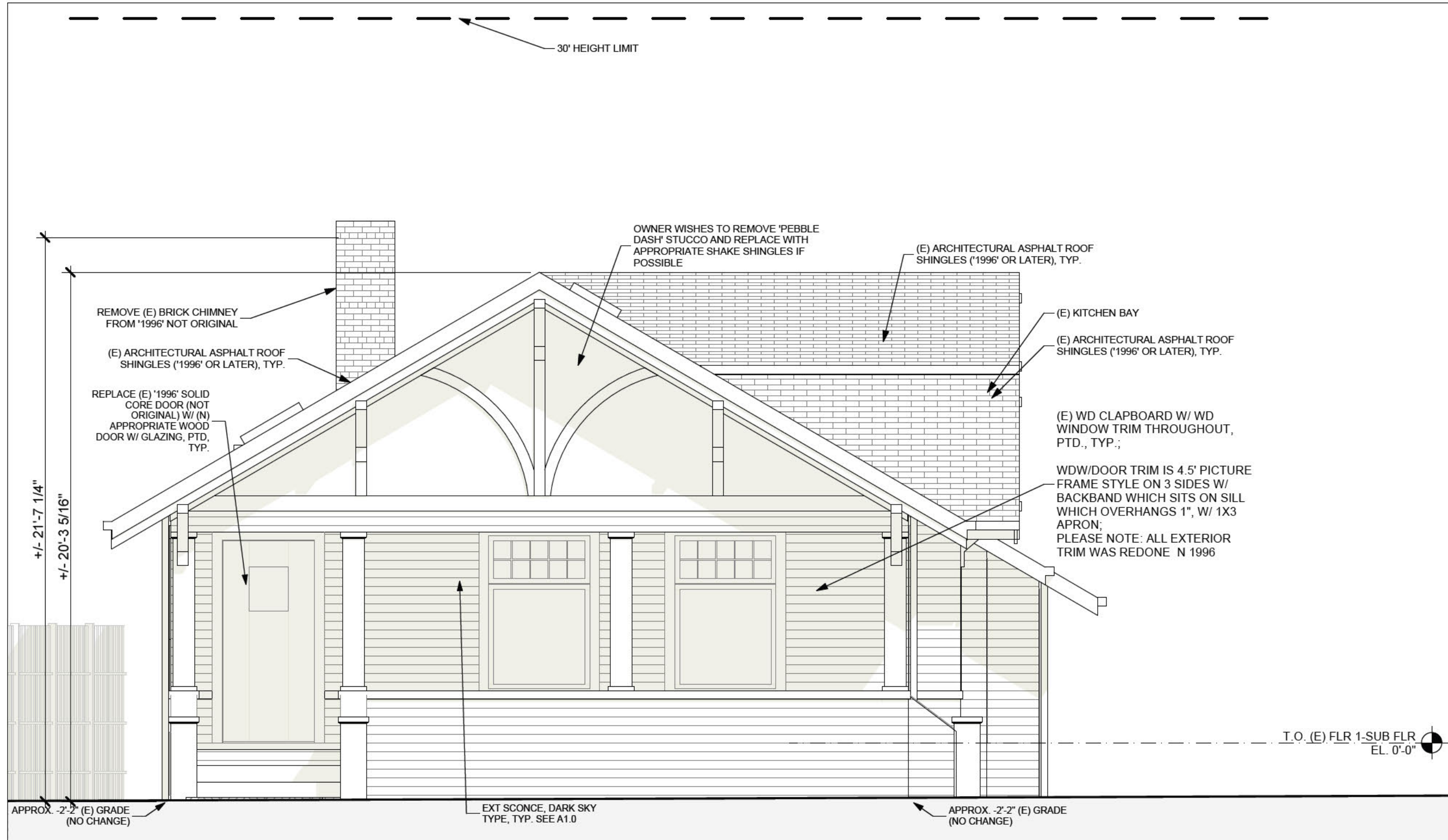

NOTE: ALL MATERIALS, TRIM, SIDING, ROOFING, PROFILES TO MATCH (E) THROUGHOUT. ALL WINDOWS WILL BE REPLACED W/ MARVIN, CLAD WOOD WINDOWS W/ 5/8\"/>

**SOUTH/STREET ELEVATION-EXISTING**

**SOUTH/STREET ELEVATION-PROPOSED**

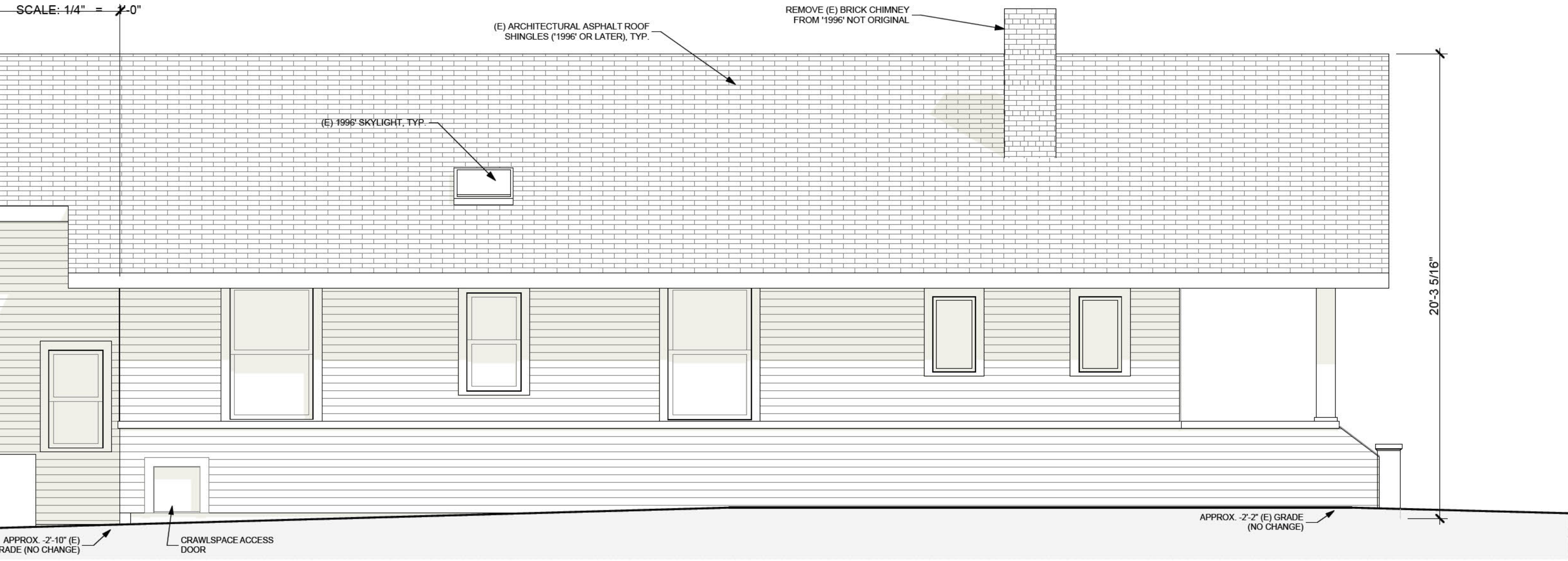
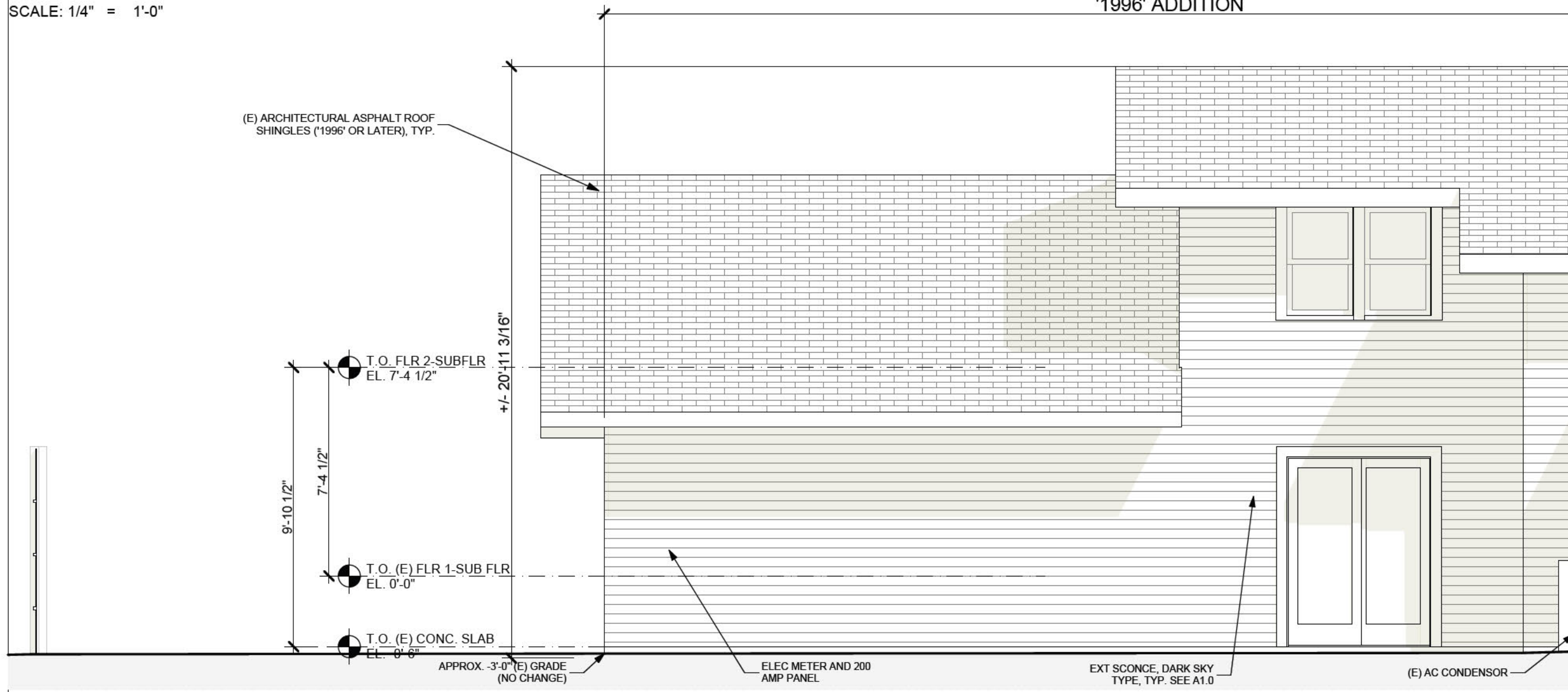

**WEST/LEFT ELEVATION-EXISTING**

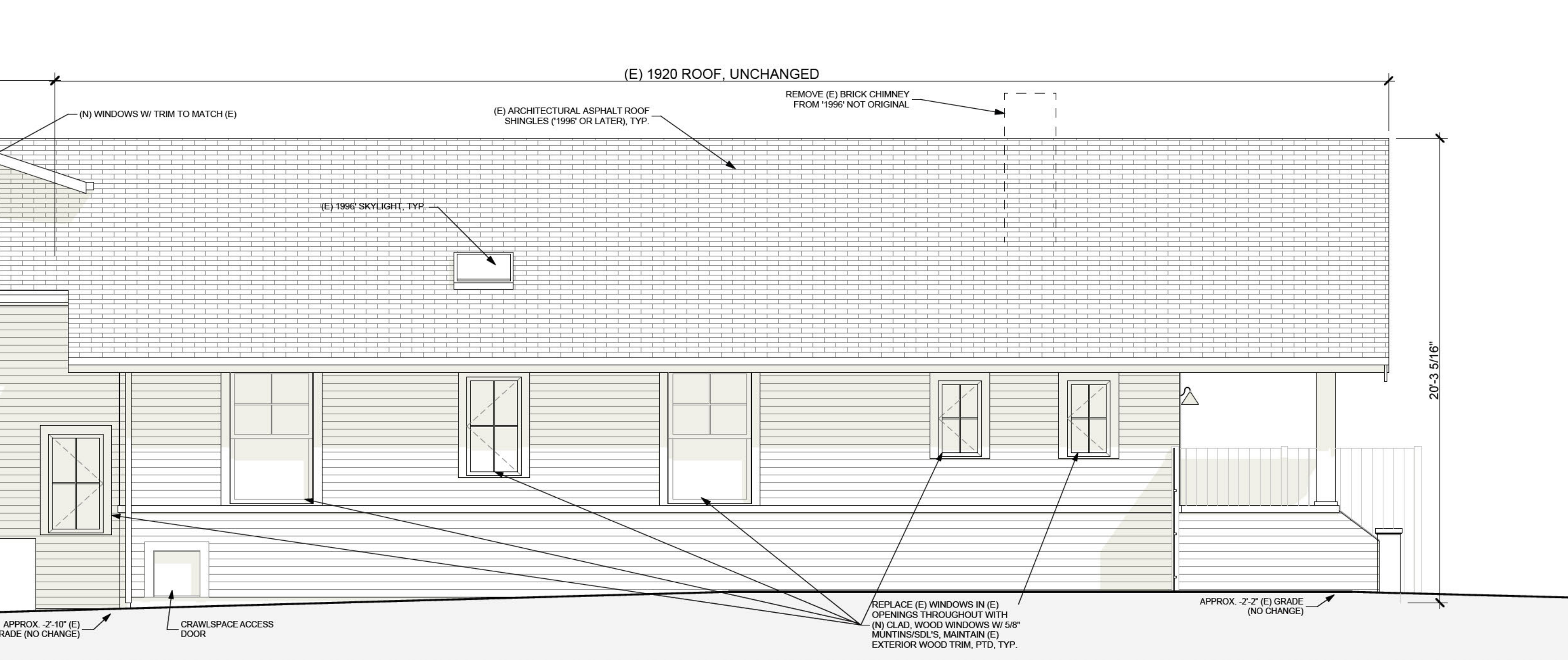

**WEST/LEFT ELEVATION-PROPOSED**

REVISIONS	BY
△	EB
△	
△	

**BECKSTROM**  
ARCHITECTURE + INTERIORS  
P.O. BOX 1317 LOS GATOS CA 95030  
er@beckstromarchitect.com  
www.beckstromarchitect.com

**Res. Remodel & Addition**  
**145 Tait Avenue**  
Los Gatos, CA 95030  
APN: 510-18-029

**HPC**  
**Request to Reconsider**  
**9/19/2024**

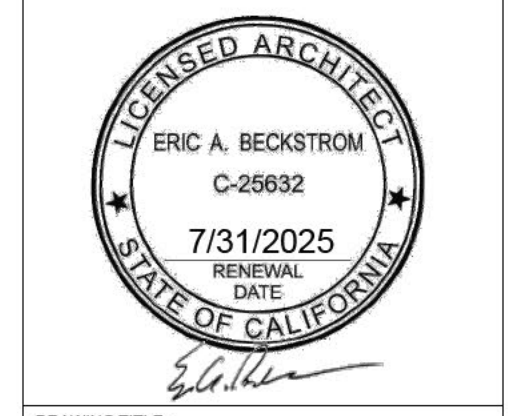

DRAWING TITLE:	ELEVATIONS-EXISTING & PROPOSED
DRAWN:	EB
DATE:	9/19/2024
SCALE:	1/4" = 1'-0"
JOB NO.:	6
FILENAME:	2427 145 TAIT CD5.0.pln
SHEET:	A3.0

THIS DRAWING HAS BEEN DEVELOPED BY BECKSTROM ARCHITECTURE + INTERIORS FOR THE CLIENT'S USE ONLY. THE DRAWING IS THE SOLE PROPERTY OF BECKSTROM ARCHITECTURE + INTERIORS AND IS NOT TO BE REPRODUCED OR TRANSMITTED IN ANY FORM OR BY ANY MEANS, ELECTRONIC OR MECHANICAL, WITHOUT THE WRITTEN CONSENT OF BECKSTROM ARCHITECTURE + INTERIORS.

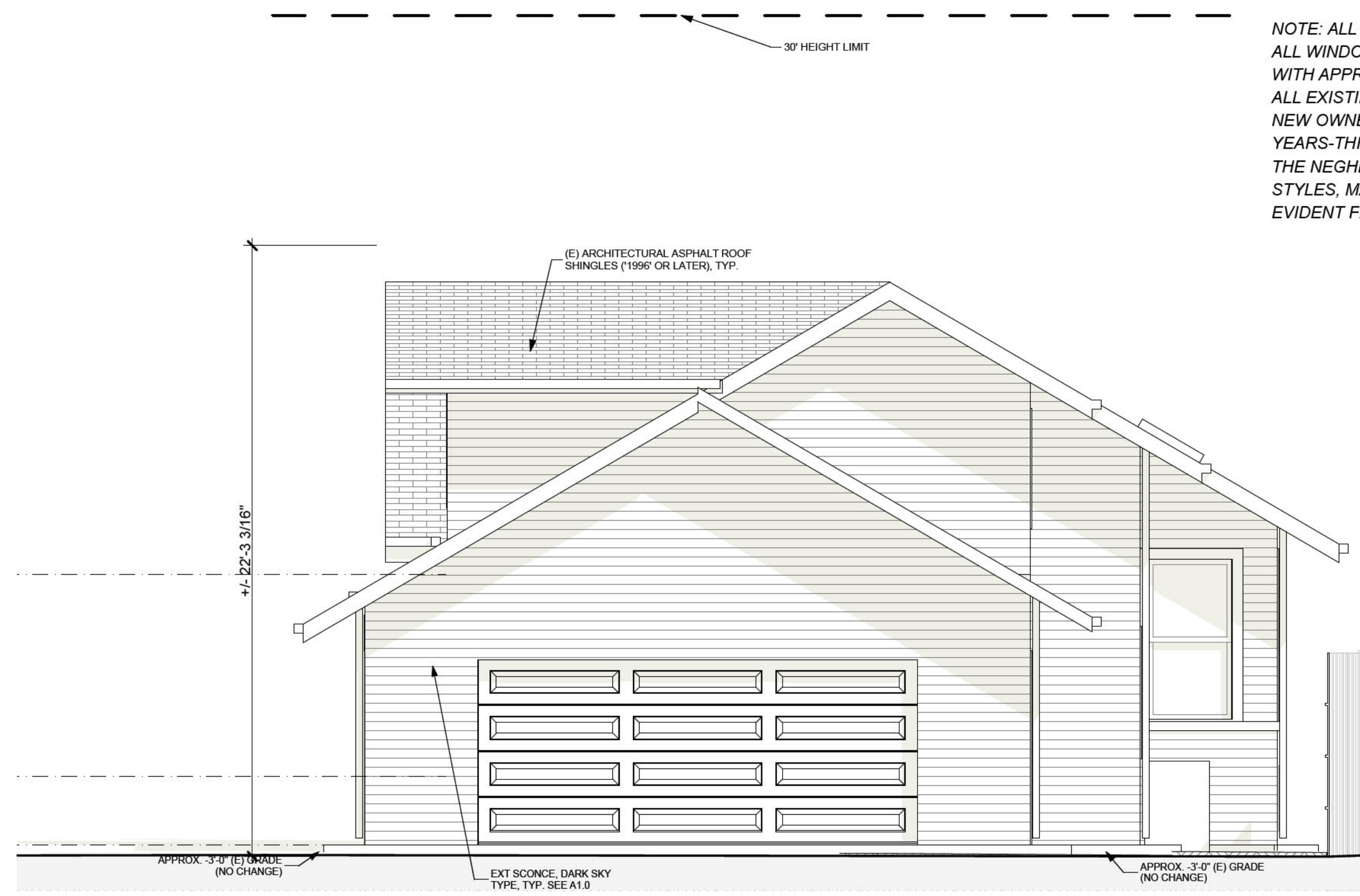

**NORTH/BACK ELEVATION-EXISTING**

SCALE: 1/4" = 1'-0"

NOTE: ALL MATERIALS, TRIM, SIDING, ROOFING, PROFILES TO MATCH (E) THROUGHOUT; ALL WINDOWS WILL BE REPLACED W/ MARVIN, CLAD WOOD WINDOWS W/ 5/8" MUNITIONS WITH APPROPRIATE PROFILE. ALL EXISTING ANDERSON WINDOWS AND DOORS ARE FROM THE '1996' REMODEL. THE NEW OWNERS WANT TO FIX UP THE HOUSE APPROPRIATELY TO LAST THE NEXT 100 YEARS-THIS HOUSE HAS BEEN A BIT NEGLECTED SINCE 1996. PLEASE NOTE, MOST OF THE NEIGHBORING HOUSES ALSO HAVE NEW MODERN WINDOW WITH A VARIETY OF STYLES, MANY WINDOWS ARE ALSO NEW, LOCATIONS HAVE CHANGED, ETC. WHICH IS EVIDENT FROM WALKING ALONG THE SIDEWALK WHICH IS TYPICAL

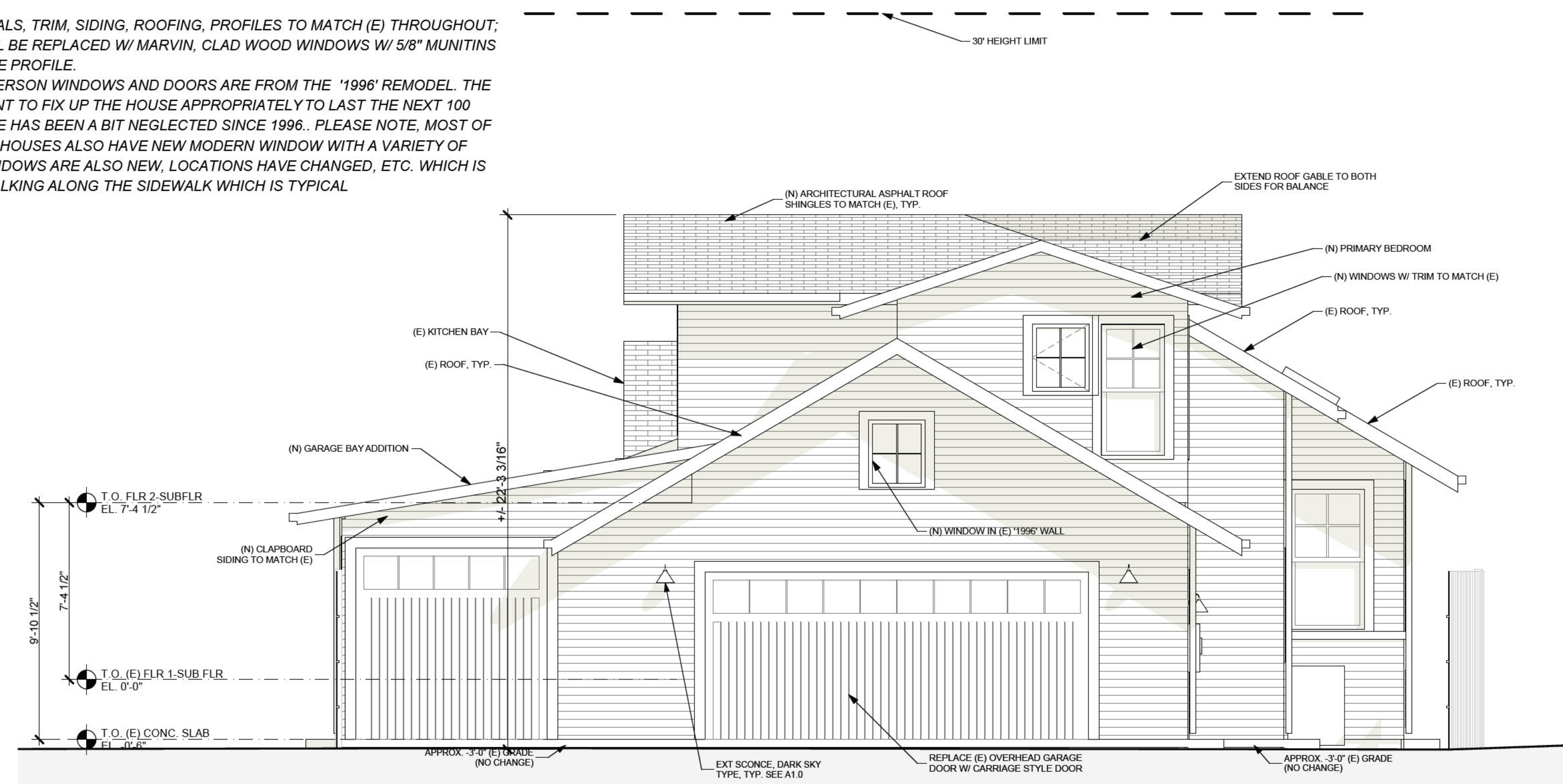

**NORTH/BACK ELEVATION-PROPOSED**

SCALE: 1/4" = 1'-0"

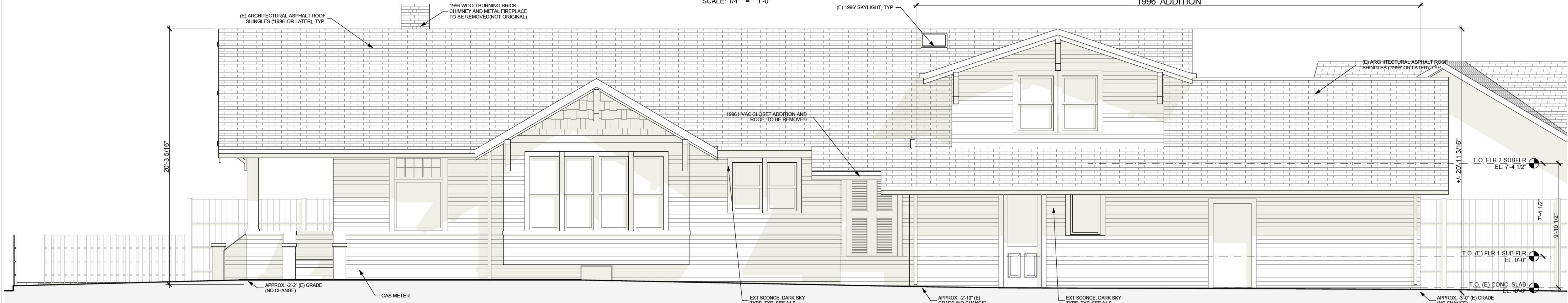

**EAST/RIGHT ELEVATION-EXISTING**

SCALE: 1/4" = 1'-0"

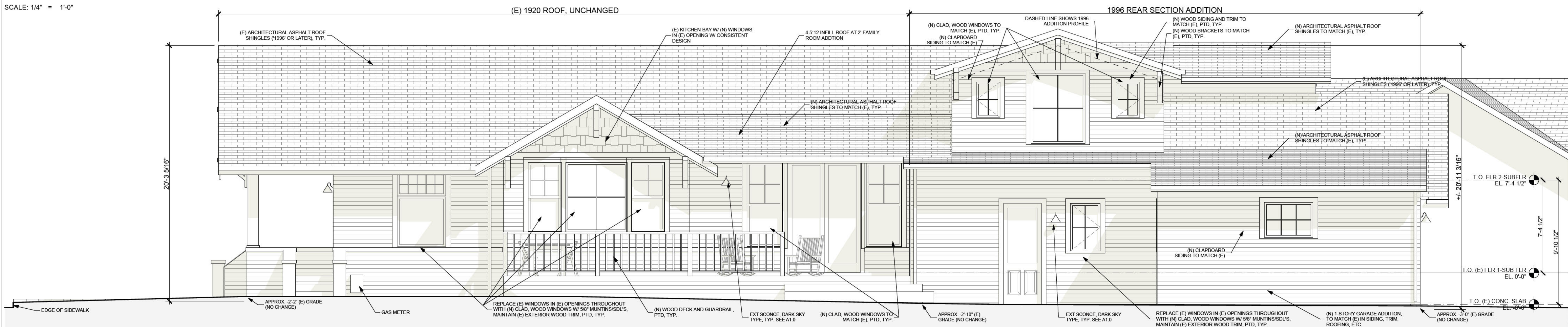

**EAST/RIGHT ELEVATION-PROPOSED**

SCALE: 1/4" = 1'-0"

REVISIONS	BY
△	EB
△	
△	

**BECKSTROM**  
ARCHITECTURE + INTERIORS  
P.O. BOX 1317 LOS GATOS CA 95030  
er@beckstromarchitect.com  
www.beckstromarchitect.com

**Res. Remodel & Addition**  
**145 Tait Avenue**  
Los Gatos, CA 95030  
APN: 510-18-029

**HPC**  
**Request to Reconsider**  
**9/19/2024**

SEAL:	
DRAWING TITLE:	ELEVATIONS-EXISTING & PROPOSED
DRAWN:	EB
DATE:	9/19/2024
SCALE:	1/4" = 1'-0"
JOB NO.:	6
FILENAME:	2427 145 TAIT CD5.0.pln
SHEET:	A3.1

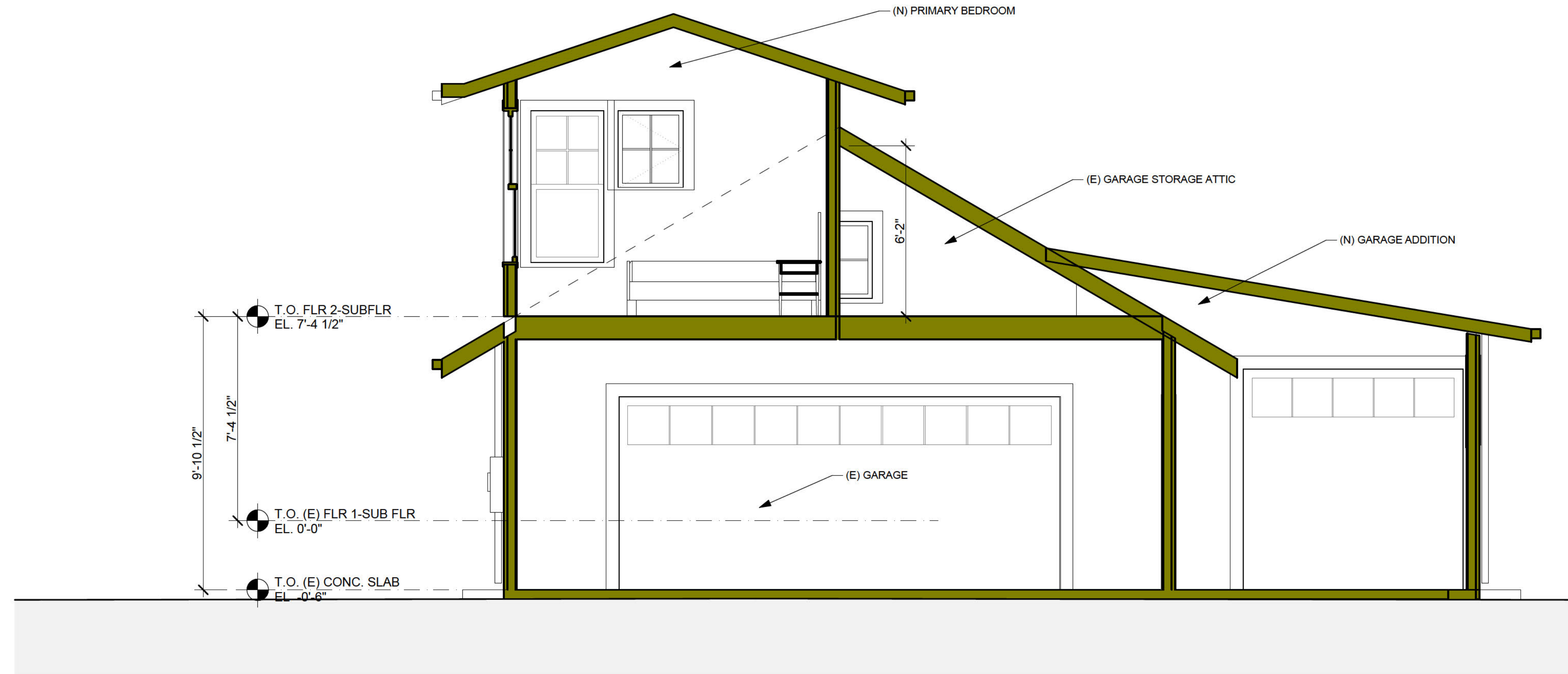

1 SECTION-GARAGE, PRIMARY BEDROOM  
 A4.0 SCALE: 3/8" = 1'-0"

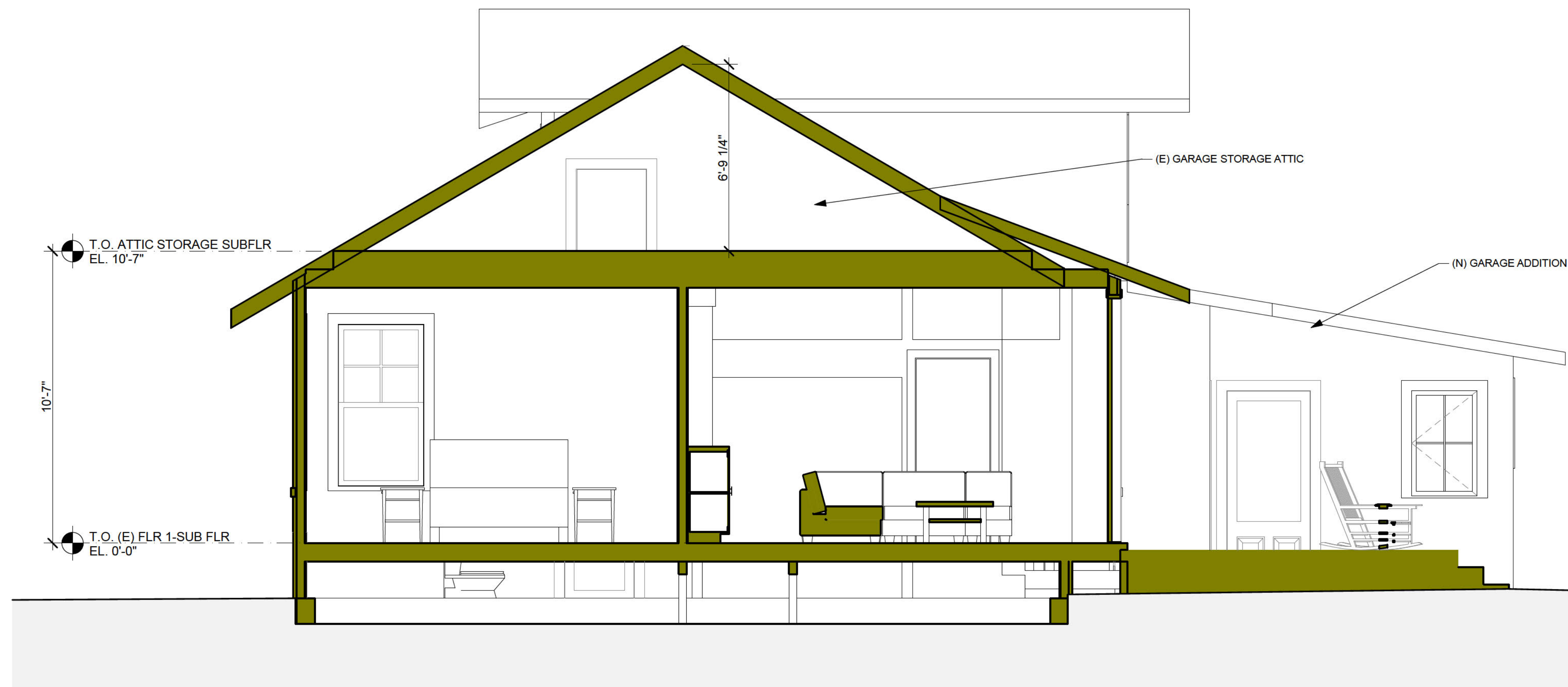

2 SECTION-GARAGE, PRIMARY BEDROOM  
 A4.0 SCALE: 3/8" = 1'-0"

REVISIONS	BY
△	EB
△	
△	

**BECKSTROM**  
 ARCHITECTURE + INTERIORS  
 P.O. BOX 1317 LOS GATOS CA 95030  
 er@beckstromarchitect.com  
 www.beckstromarchitect.com

**Res. Remodel & Addition**  
 145 Tait Avenue  
 Los Gatos, CA 95030  
 APN: 510-18-029

**HPC**  
 Request to Reconsider  
 9/19/2024

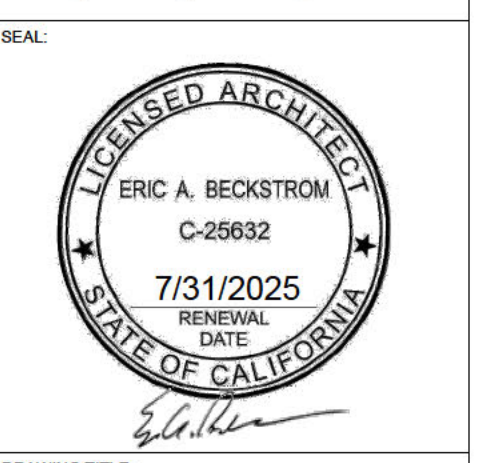

DRAWING TITLE: BUILDING SECTIONS	
DRAWN	EB
DATE	9/19/2024
SCALE	3/8" = 1'-0"
JOB NO.	6
FILENAME	2427 145 TAIT CD5.0.pln
SHEET	A4.0

THESE DRAWINGS HAVE BEEN DEVELOPED BY BECKSTROM ARCHITECTURE + INTERIORS FOR THE CLIENT'S USE ONLY. THE DRAWINGS ARE THE SOLE PROPERTY OF BECKSTROM ARCHITECTURE + INTERIORS AND SHALL NOT BE REPRODUCED OR COPIED IN ANY MANNER WITHOUT THE WRITTEN CONSENT OF BECKSTROM ARCHITECTURE + INTERIORS.

# WINDOW SCHEDULE

WDW NO	RM NO	RM NAME	TYPE	UNIT WIDTH	UNIT HEIGHT	SAFETY GLAZING	REMARKS
101	104	DINING RM		4'	6'	YES	
102	104	DINING RM		4'	6'	YES	
103	104	DINING RM		4'	6'	YES	
104	105	KITCHEN	DOUBLE HUNG	2'-9 1/4"	5'-7 1/2"	YES	
105	105	KITCHEN	---	5'-1/4"	5'-7 1/2"	YES	
106	105	KITCHEN	DOUBLE HUNG	2'-9 1/4"	5'-7 1/2"		
108	106	FAMILY RM	DOUBLE HUNG	2'-11 1/2"	6'-10 1/8"	YES	
109	106	FAMILY RM	DOUBLE HUNG	2'-11 1/2"	6'-10 1/8"		
110	111	MUD/LAUN	---	2'-6"	3'-11 1/8"	YES	
111	115	(N) GARAGE BAY	---	2'-6"	3'-11 1/8"	YES	
112	115	(N) GARAGE BAY	---	4'	2'-11 1/8"	YES	
113	1113	BATH 2	---	2'-6"	4'-5 1/8"	YES	
114	109	BED 2	DOUBLE HUNG	3'-2 7/8"	6'	YES	
115	109	BED 2	DOUBLE HUNG	3'-9 1/4"	6'		
116	107	BATH 1	---	2'-6"	4'-5 1/8"	YES	
117	108	BED 1	DOUBLE HUNG	3'-9 1/4"	6'	YES	
118	103	P R	---	2'	3'-5 1/8"	YES	
118	111	MUD/LAUN	---	2'-6"	3'-11 1/8"	YES	
120	102	ENTRY	---	2'	3'-5 1/8"	YES	
201	202	(N) P CLOS 1	DOUBLE HUNG	2'-9 1/4"	5'-7 1/2"	YES	
202	201	(N) P BED 4	DOUBLE HUNG	2'-9 1/4"	5'-7 1/2"	YES	
203	201	(N) P BED 4	---	4'-5 1/4"	5'-7 1/2"	YES	
204	201	(N) P BED 4	DOUBLE HUNG	2'-9 1/4"	5'-7 1/2"	YES	
205	201	(N) P BED 4	DOUBLE HUNG	2'-9 1/4"	5'-7 1/2"		
206	201	(N) P BED 4	---	2'-6"	2'-11 1/8"	YES	
207	203	(N) P CLOS 2	---	2'	2'-11 1/8"	YES	
208	204	(N) P BATH 3	---	4'-5 1/4"	5'-8 1/2"	YES	
209	204	(N) P BATH 3	---	2'	2'-11 1/8"	YES	
210	205	GARAGE ATTIC/STORAGE	---	2'-6"	2'-11 1/8"	YES	

**CONSTRUCTION NOTE: SIZES ABOVE ARE FRAME/WINDOW UNIT SIZE, RO. IS USUALLY 1/2" MORE ON EACH SIDE AND ON THE TOP**

- WINDOW SPECS:**
- MARVIN ULTIMATE, CLAD WOOD, WHITE EXT., PRIMED
  - INSULATED, LOW E, ARGON
  - PROVIDE SCREENS FOR ALL WINDOWS
  - 5/8" SDL'S (SIMULATED DIVIDED LITES)
  - OIL RUBBED BRONZE HARDWARE
  - SEE ELEVATIONS FOR HINGE SIDE
  - ELEVATIONS AND DIAGRAMS BELOW SHOW MULLED UNITS

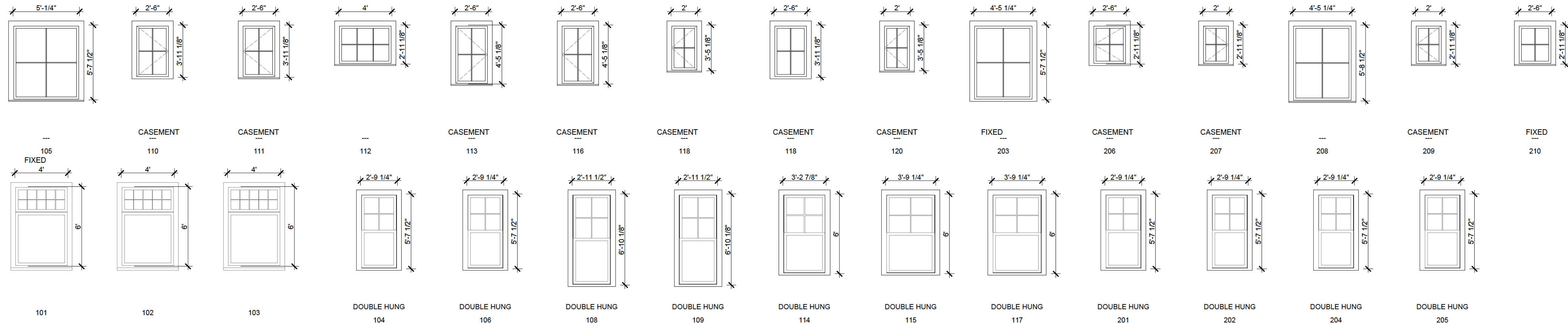

# DOOR SCHEDULE

DOOR NO	RM NAME	RM NO	UNIT WIDTH	UNIT HEIGHT	REMARKS
101	ENTRY	102	3'-8"	7'-9"	WD, PAINTED W/ GLAZING
102	FAMILY RM	106	5'-11"	8'-11 1/2"	MARVIN ULTIMATE FRENCH
103	BACK HALL	110	3'	8'	WD, PAINTED W/ GLAZING
104	(N) GARAGE BAY	115	3'	8'	WD, PAINTED W/ GLAZING
105	(N) GARAGE BAY	115	8'	8'	CARRIAGE STYLE W/ LITES, PTD
106	GARAGE	114	16'	7'	CARRIAGE STYLE W/ LITES, PTD

**CONSTRUCTION NOTE: SIZES ABOVE ARE FRAME/WINDOW UNIT SIZE, RO. IS USUALLY 1/2" MORE ON EACH SIDE AND ON THE TOP**

- DOOR SPECS:**
- MARVIN ULTIMATE, CLAD WOOD, WHITE EXT., PRIMED
  - INSULATED, LOW E, ARGON
  - OIL RUBBED BRONZE HARDWARE
  - 5/8" SDL'S (SIMULATED DIVIDED LITES)

**DOOR NOTES:**

- CONTRACTOR SHALL VERIFY ALL FIELD DIMENSIONS AND DETAILS PRIOR TO PROCEEDING WITH ANY WORK, TYP.
- ALL DIMENSIONS INDICATED ON THIS SHEET REPRESENT DOOR UNIT DIMENSIONS, AS REFERENCED IN DETAILS.
- DOORS INDICATED ON THIS SHEET REPRESENT THE EXTERIOR VIEW OF THE WINDOW.
- ALL GLAZING TO BE INSULATED (DOUBLE) WITH LOW-E COATING, U.O.N.
- HEAD HEIGHTS ARE MEASURED FROM FINISHED FLOOR.
- HARDWARE T.B.D.

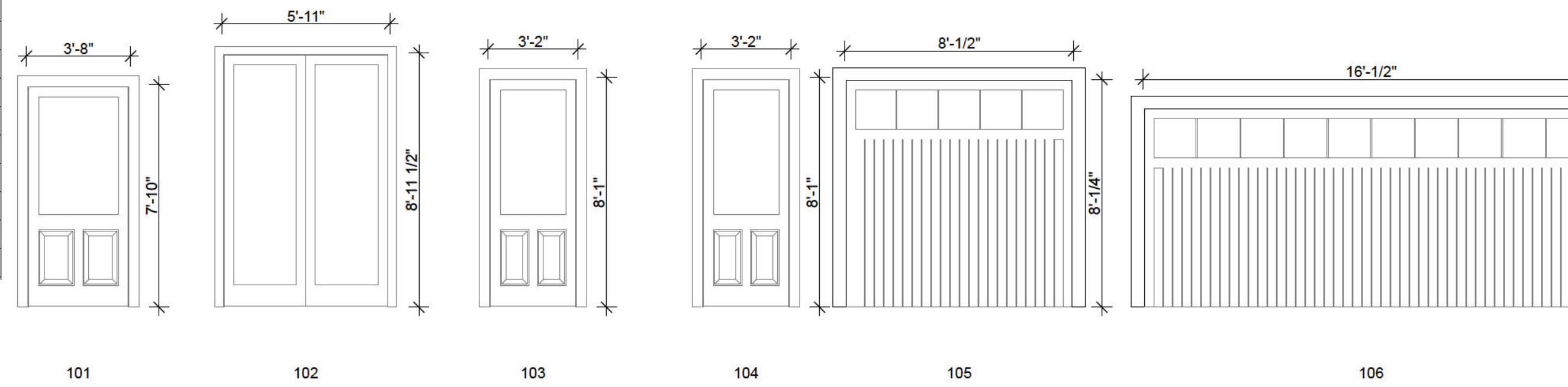

1840'S HOUSE, NEW ADDITION ON LEFT, ALL WINDOWS UPGRADED TO MARVIN ULTIMATE, CLAD WOOD, SDL WINDOWS

**MARVIN CLAD WINDOW SAMPLES**



**SECTION DETAILS - STANDARD SIMULATED DIVIDED LITES (SDL)**

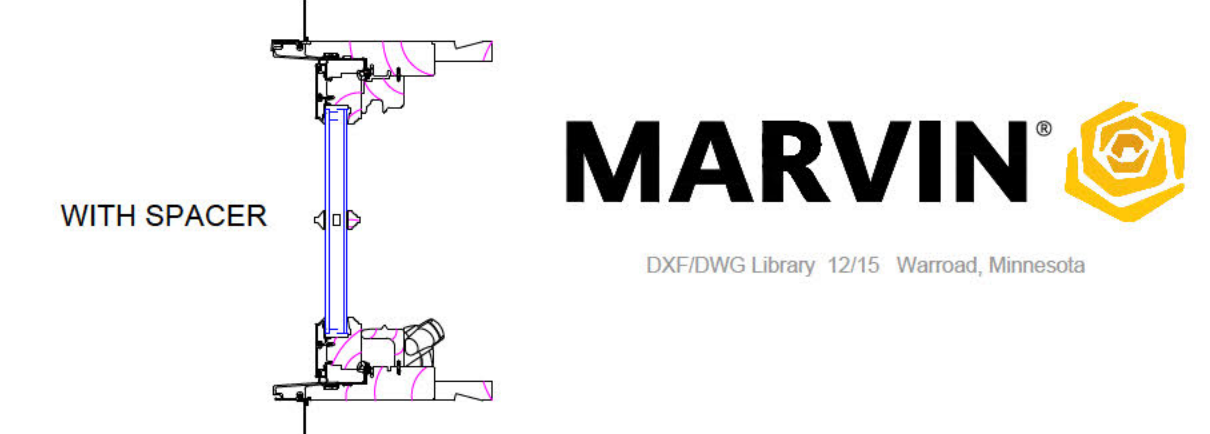

**BECKSTROM ARCHITECTURE-PAST PROJECTS (PARTIAL)**

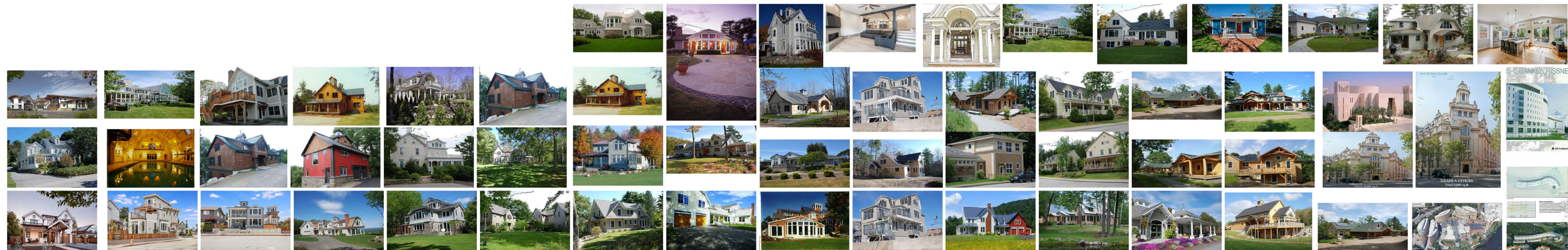

**WINDOW U-VALUES**

Energy Factor	Value (range)
U Factor:	0.27 - 0.28
Solar Heat Gain (SHGC):	0.19
Visual Transmittance (VT):	0.43
Condensation Resistance (CR):	55 - 57
Energy Star:	NC, SC, S
Energy Star Canada:	
U Factor Canada:	1.53 - 1.59

REVISIONS	BY
△	EB
△	
△	

**BECKSTROM**  
 ARCHITECTURE + INTERIORS

**Res. Remodel & Addition**

**145 Tait Avenue**  
 Los Gatos, CA 95030  
 APN: 510-18-029

**HPC**  
 Request to Reconsider  
**9/19/2024**

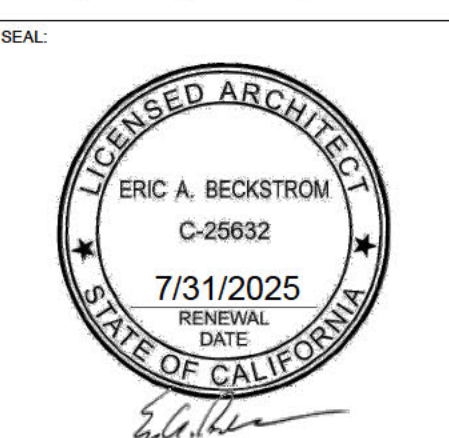

DRAWING TITLE: WINDOW & DOOR TYPES & SCHEDULES

DRAWN: EB

DATE: 9/19/2024

SCALE: 1" = 1'-0", 1:1.38

JOB NO: 6

FILENAME: 2427 145 TAIT CD5.0.pln

SHEET: **A9.0**

THIS DRAWING HAS BEEN DEVELOPED BY BECKSTROM ARCHITECTURE. A REVISION FOR THIS PROJECT ONLY. THE DRAWING IS THE SOLE PROPERTY OF BECKSTROM ARCHITECTURE. A REVISION AND THE ORIGINAL DRAWING CANNOT BE REPRODUCED WITHOUT THE WRITTEN CONSENT OF BECKSTROM ARCHITECTURE. A REVISION AND THE ORIGINAL DRAWING CANNOT BE REPRODUCED WITHOUT THE WRITTEN CONSENT OF BECKSTROM ARCHITECTURE.