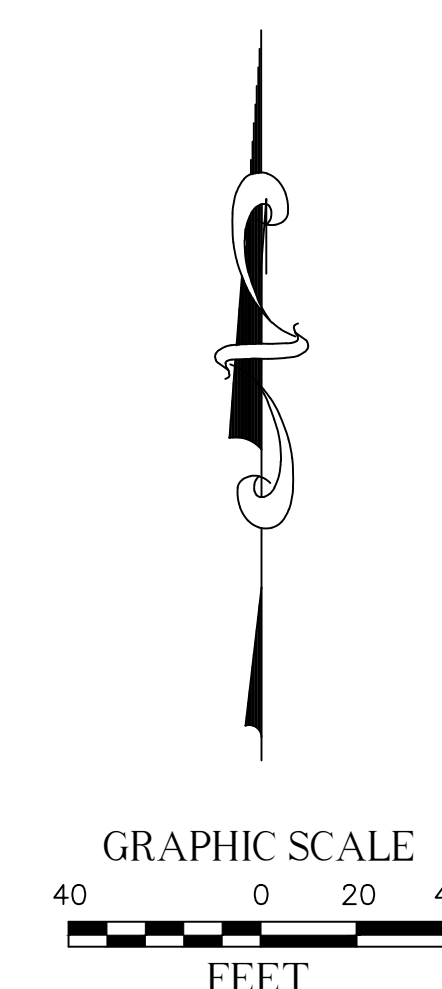

WOOD ROAD, LOS GATOS, CA 95030

[illegible]

GRAPHIC SCALE  
40 0 20  
FEET

SHEET 5

[illegible]



TOPOGRAPHIC SURVEY  
WOOD ROAD, LOS GATOS, CA 95030

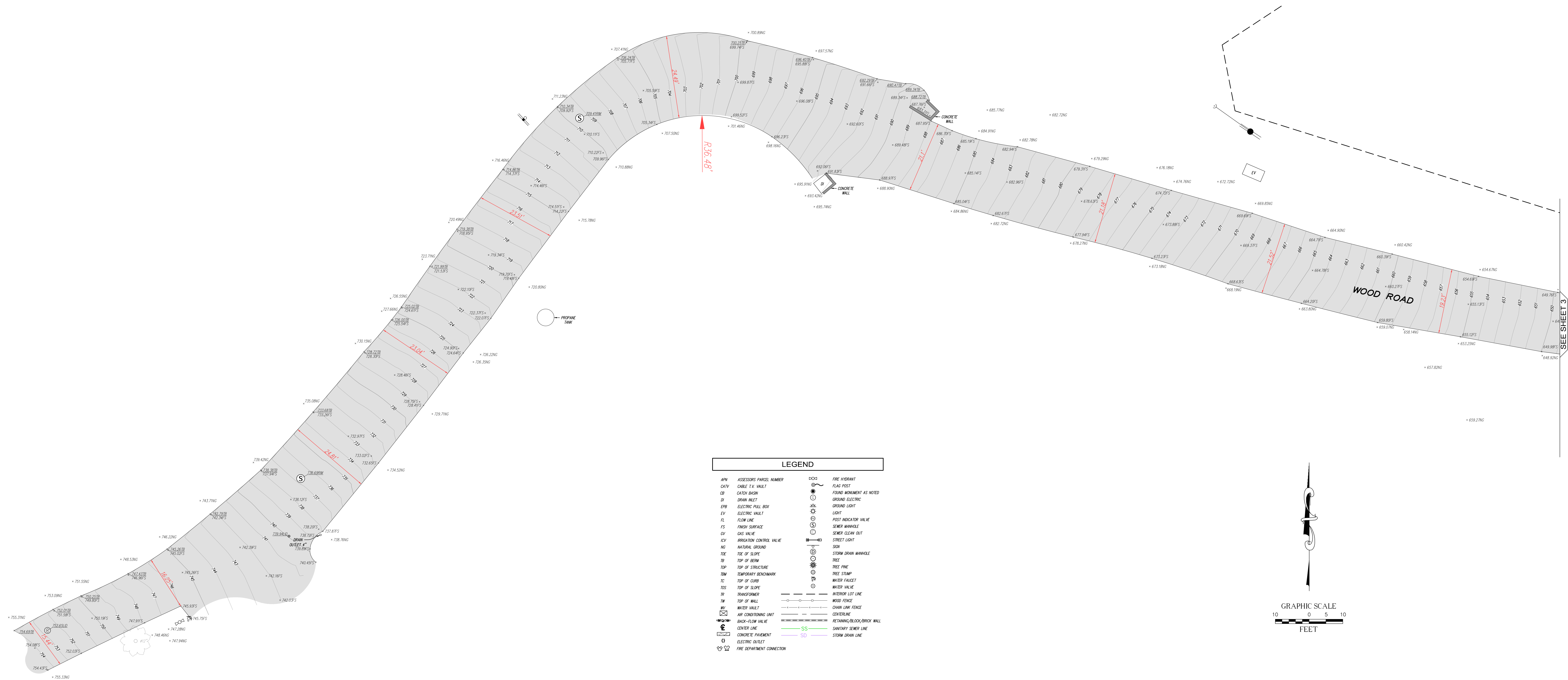

REVISIONS				UTILITY STATEMENT		PREPARED FOR		BASIS OF COORDINATES		BENCHMARK		SITE INFORMATION		SURVEYOR OF RECORD			
NO.	DATE	REMARKS	BY	<div>Underground Service Alert</div> <div>Call: TOLL FREE 227-2600</div> <div>TWO WORKING DAYS BEFORE YOU DIG</div>		OMARI BOUKNIGHT 16717 SHANNON ROAD LOS GATOS, CA 95030 PHONE: (425) 505-1455		THE BEARINGS SHOWN HEREON ARE BASED UPON THE CALIFORNIA COORDINATE SYSTEM OF 1983, CCGSA, ZONE 3, (201750) IN ACCORDANCE TO THE CALIFORNIA PUBLIC RESOURCES CODE SECTIONS 8901-8908. SAID BEARINGS ARE DETERMINED LOCALLY UPON FIELD-OBSERVED TIES TO THE FOLLOWING CALIFORNIA SPATIAL REFERENCE NETWORK:  C.S.R.C. POINTS: NORTHING = 1899375.807    EASTING = 6127479.74  C.S.R.C. SDOBS: NORTHING = 1899225.28    EASTING = 6146305.27		ELEVATIONS SHOWN HEREON ARE BASED UPON SANTA CLARA VALLEY WATER BENCHMARK NO. 081003, ELEVATION 412.71 FEET (NAVD 88).  DESCRIPTION: BRASS BOLT ON TOP OF CONCRETE SDOBNAIL AT THE SOUTH CORNER OF INTERSECTION FOR S SANTA CLARA AVENUE AND W MAIN STREET, ABOUT 100 FEET SOUTHWEST FROM CENTERLINE FOR W MAIN STREET, NEAR A PUBLIC BUS STOP, RESET IN 2007, CITY OF LOS GATOS		SITE NAME: WOOD ROAD SITE ADDRESS: WOOD ROAD, LOS GATOS, CA 95030 SANTA CLARA COUNTY		<div>Armando D. Trujillo</div> <div>Registration No. 7780</div>		<div>CAL VADA</div> <div>SURVEYING, INC.</div> <div>4111 Jenks Cir., Suite 205, Corona, CA 92878 Phone: 951-280-9960    Fax: 951-280-9746 Toll Free: 800-CALVADA    www.calvada.com EST. 1989    JOB NO. 22571</div>	
0	08/12/22	SUBMITTAL	JT														
				SURED UTILITIES AND/OR PIPELINES SHOWN HEREON ARE FOR MOBILE AND APPARENT SURFACE EVIDENCE. RECORD DRAWINGS OF THE CONSTRUCTED UTILITY LINES OBTAINED FROM RELIABLE AND RESPONSIBLE SOURCES NOT CONNECTED WITH CALVADA SURVEYING, INC. OR MARKINGS PROVIDED BY AN INDEPENDENT LOCATING CONTRACTOR NO GUARANTEE OR WARRANTY, EITHER EXPRESSED OR IMPLIED, IS MADE AS TO THE ACCURACY OR THOROUGHNESS OF SAID INFORMATION. IF MORE ACCURATE LOCATIONS OF UNDERGROUND UTILITIES OR PIPE LINES ARE REQUIRED, THE UTILITY OR PIPELINE WILL HAVE TO BE VERIFIED BY FIELD PERSONNEL. CALVADA SURVEYING, INC. AND THE SURVEYOR OF RECORD SHALL NOT BE HELD LIABLE FOR THE LOCATION OF OR THE FAILURE TO MARK THE LOCATION OF NON-VISIBLE UTILITIES OR PIPELINES.		FIELD COMPLETION DATE: JULY 26, 2022											



<b>REVISIONS</b> NO.      DATE      REMARKS 0      08/12/22      SUBMITTAL		<b>UTILITY STATEMENT</b> BURIED UTILITIES AND/OR IMPEDED SHOWN HEREON ARE BASED UPON THE RECORD DRAWINGS OF THE PROJECT. DRAWINGS OF THE SUBMITTED UTILITY LINES OBTAINED FROM THE CITY OF SAN ANTONIO. THE UTILITY LINES ARE CONNECTED WITH CALVADA SURVEYING, INC. OR MEMBERS PROVIDED BY AN INDEPENDENT LOCATION CONTRACTOR. QUANTITIES OF MATERIALS EITHER EXPOSED OR IMPOSED, AS MADE KNOWN TO THE AGENT OR INSPECTOR OF RECORD, ARE BASED UPON THE INFORMATION PROVIDED BY THE UTILITY LINES. UNDERGROUND UTILITIES OR PIPE LINES ARE REQUIRED. THE UTILITY OR PIPELINE WILL HAVE TO BE EXPOSED BY FIELD PERSONNEL CALVADA SURVEYING, INC. AND THE SURVEYOR OF RECORD SHALL NOT BE HELD LIABLE FOR THE LOCATION OF THE FAILURE TO NOTICE THE LOCATION OF NON-VISIBLE UTILITIES OR PIPELINES.		<b>PREPARED FOR</b> OMARI-BOUGHTNIGHT 16117 SHANNON ROAD SAN ANTONIO, TEXAS 78238 TEL: 281-505-1455		<b>BASIS OF COORDINATES</b> THE BEARINGS SHOWN HEREON ARE BASED UPON THE CALIFORNIA COORDINATE SYSTEM OF 1983, CGS83, ZONE 14. SPAN VALLEY WATER TREATMENT PLANT. THE BEARINGS OBTAINED LOCALLY UPON FIELD-OBSERVED TIES TO THE FOLLOWING CALIFORNIA SPATIAL REFERENCE NETWORK CONTAINING PREVIOUS REFERENCE STATIONS (CORS): C.S.R.S. POINTS: C.S.R.S. 30086      EASTING = 612749.74 C.S.R.S. 30087      EASTING = 614635.27 NORTHING = 189225.28		<b>BENCHMARK</b> ELEVATION SHOWN HEREON ARE BASED UPON SANTA ANITA MOUNTAIN OBSERVATORY (SMO) BENCHMARK NO. 89W40. ELEVATION 4121.7 FEET (NAVD 83). DESCRIPTION: BRASS ELEV. ON TOP OF CONCRETE STRUCTURE. AT THE SOUTH CORNER OF INTERSECTION FOR S SANTA ANITA AVENUE AND A MAIN STREET. ABOUT 100 FEET FROM THE INTERSECTION. THE BENCHMARK IS NEAR A PUBLIC BUS STOP. RESET IN 2007. CITY OF LOS ANGELES		<b>SITE INFORMATION</b> SITE NAME:      WOOD ROAD SITE ADDRESS:      WOOD ROAD, LOS CAYOS, CA 95030 SAN CLEMENTE, CALIFORNIA		<b>SURVEYOR OF RECORD</b> FIELD COMPLETION DATE: JULY 26, 2022  <b>CAL VADA SURVEYING, INC.</b> 411 Jenks Cir., Suite 205, Corona, CA 92678 Tel: 951-520-0991      Fax: 951-520-0991 www.calvada.com EST. 1989      JOB NO.      22571	
--	--	---	--	---	--	--	--	---	--	---	--	--	--



SHEET 3 OF 6



# TOPOGRAPHIC SURVEY

WOOD ROAD, LOS GATOS, CA 95030

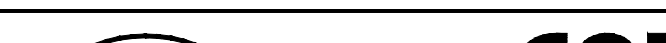

REVISIONS		REMARKS		UTILITY STATUS		PREPARED FOR		BASIS OF COORDINATES		BENCHMARK		SITE INFORMATION		SURVEYOR OF RECORD	
NO.	DATE			BY	DESCRIPTION							SITE NAME		FIELD COMPLETION DATE: JULY 26, 2022	
0	08/12/22	SUBMITTAL		JT	<p>SUBMITTAL</p> <p>UNDERGROUND SERVICE ALERT</p> <p>COIL: TOLL FREE 1-800-227-8600</p> <p>1-800-227-8600</p> <p>227-8600</p>	<p>OWARI BOUTKHAUT</p> <p>16171 SHANNON ROAD</p> <p>LOS ANGELES, CA 90048</p> <p>250-505-1455</p>		<p>THE BENCHMARKS SHOWN HEREON ARE BASED UPON THE CALIFORNIA COORDINATE SYSTEM OF 1983, CGS83, ZONE 10. THE BENCHMARKS SHOWN HEREON ARE BASED UPON THE CALIFORNIA COORDINATE SYSTEM OF 1983, CGS83, ZONE 10. THE BENCHMARKS SHOWN HEREON ARE BASED UPON THE CALIFORNIA COORDINATE SYSTEM OF 1983, CGS83, ZONE 10.</p> <p>THE BENCHMARKS SHOWN HEREON ARE BASED UPON THE CALIFORNIA COORDINATE SYSTEM OF 1983, CGS83, ZONE 10. THE BENCHMARKS SHOWN HEREON ARE BASED UPON THE CALIFORNIA COORDINATE SYSTEM OF 1983, CGS83, ZONE 10.</p>		<p>ELEVATIONS SHOWN HEREON ARE BASED UPON SANTA ANITA MOUNTAIN TRAIL, LOS ANGELES, CALIFORNIA. THE BENCHMARK IS LOCATED AT THE INTERSECTION OF THE TRAIL AND THE TRAIL. THE BENCHMARK IS LOCATED AT THE INTERSECTION OF THE TRAIL AND THE TRAIL. THE BENCHMARK IS LOCATED AT THE INTERSECTION OF THE TRAIL AND THE TRAIL.</p> <p>ELEVATION 4121.42 FEET (NAVD 83)</p>		<p>WOOD ROAD</p> <p>WOOD ROAD, LOS ANGELES, CA 90030</p> <p>SANTA CLARA COUNTY</p>		  <p>4111 Jenks Cir., Suite 205, Corona, CA 92678</p> <p>Phone: 951-260-0746</p> <p>Toll Free: 800-CAL-VADA</p> <p>www.calvada.com</p> <p>EST. 1989 JOB NO. 22571</p>	
<p>NO. OF REVISIONS: 0</p> <p>DATE: 08/12/22</p> <p>REMARKS: SUBMITTAL</p> <p>BY: JT</p> <p>DESCRIPTION: SUBMITTAL</p> <p>UNDERGROUND SERVICE ALERT</p> <p>COIL: TOLL FREE 1-800-227-8600</p> <p>1-800-227-8600</p> <p>227-8600</p>															



# TOPOGRAPHIC SURVEY

WOOD ROAD, LOS GATOS, CA 95030

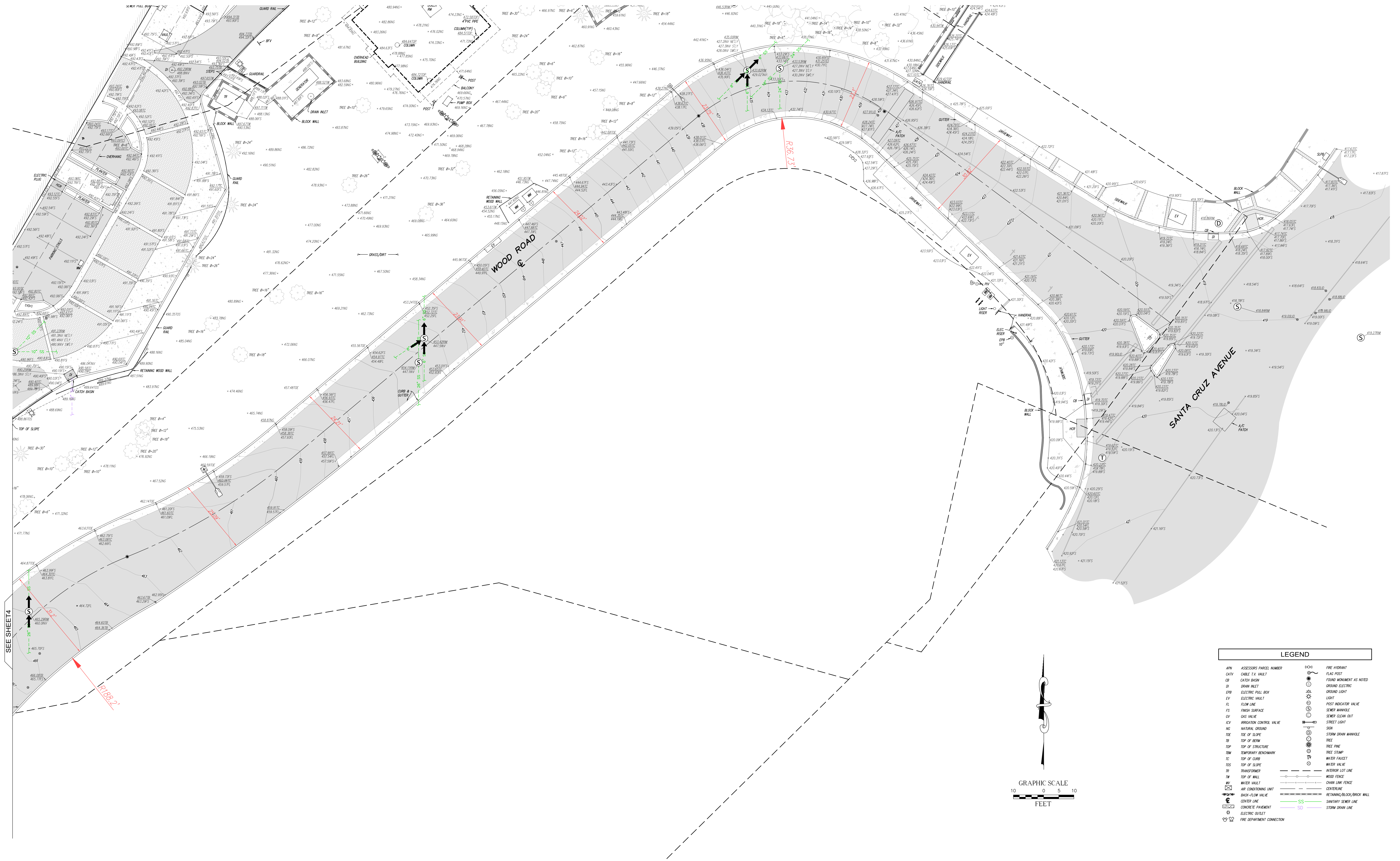

REVISIONS		
NO.	DATE	REMARKS
0	08/12/22	SUBMITTAL

## UTILITY STATEMENT

BURIED UTILITIES AND/OR PIPELINES SUNK HEREON ARE PERMISSIBLE AND APPARENT SURFACE INDICATIONS, RECORD DRAWINGS OF THE CONSTRUCTION PROJECT OR INFORMATION FROM RELIABLE AND RESPONSIBLE SOURCES NOT CONNECTED WITH CALVADA SURVEYING, INC. OR MARKINGS PROVIDED BY AN INTERESTED LOCAUTION OF SUCH INFORMATION, IF MORE ACCURATE LOCATIONS OF UNDERGROUND UTILITIES OR PIPE LINES ARE REQUIRED, THE UTILITY OR PIPELINE OWNER OR THE CALVADA SURVEYING, INC. IS REQUESTED TO PROVIDE CALVADA SURVEYING, INC. AND THE SURVEYOR OF RECORD SHALL NOT BE HELD LIABLE FOR THE LOCATION OF OR THE FAILURE TO LOCATE THE LOCATION OF NON-VISIBLE UTILITIES OR PIPELINES.

**Underground Service Alert**

**Call: Toll Free**  
**1-800-227-2600**

**TWO WORKING DAYS BEFORE YOU DIG**

**PREPARED FOR**  
OMARI BOUKNIGHT  
16717 SHANNON ROAD  
LOS GATOS, CA 95032  
PHONE: (425) 505-1455

## BASIS OF COORDINATES

THE BEARINGS SHOWN HEREON ARE BASED UPON THE CALIFORNIA COORDINATE SYSTEM OF 1983. COSSB, ZONE (2017.50) IN ACCORDANCE TO THE CALIFORNIA PUBLIC RESOURCES CODE SECTIONS 8801-8819, SAID BEARINGS A DETERMINED LOCALITY UPON FIELD-OBSERVED TIES TO THE FOLLOWING CALIFORNIA SPATIAL REFERENCE NETWORK CONTINUOUS OPERATING REFERENCE STATIONS (CORS).

C.S.R.C. P2013		
NORTHING = 1899375.807	EASTING = 6127479.74	
C.S.R.C. 5008		
NORTHING = 1886225.28	EASTING = 6146305.27	

	<b>BENCHMARK</b>
3.	ELEVATIONS SHOWN HEREON ARE BASED UPON SAN JUAN VALLEY WATER BENCHMARK NO. BM100
K	ELEVATION 412.71 FEET (NAVD 88).
	DESCRIPTION: BRASS DISK ON TOP OF CONCRETE SIDEWALK; THE SOUTH CORNER OF INTERSECTION FOR S SAN CRUZ AVENUE AND W MAIN STREET; ABOUT 100 FEET SOUTHWEST FROM CENTERLINE FOR W MAIN STREET NEAR A PUBLIC BUS STOP; RESET IN 2007. CITY OF LOS GATOS

SITE INFORMATION	
SITE NAME:	WOOD ROAD
SITE ADDRESS:	WOOD ROAD, LOS GATOS, CA 95030 SANTA CLARA COUNTY

<p><b>SURVEYOR OF RECORD</b></p> <div style="text-align: center;">  <p>             S. 7760              DWS-Surveyor              06/12/2002         </p> </div> <p style="text-align: center;"> <i>Argandoña D. DuPont</i>              Argandoña D. DuPont              Registration No. 7780         </p>	<p style="text-align: right;">FIELD COMPLETION DATE: JULY 26, 2022</p> <div style="text-align: center;"> <p><b>CAL VADA</b></p> <p><b>SURVEYING, INC.</b></p> </div> <p>             411 Jenks Cir., Suite 205, Corona, CA 92678              Phone: 951-280-9560      Fax: 951-280-9746              Toll Free: 800-CALVADA      www.calvada.com         </p> <p>             EST. 1989      JOB NO.      22571         </p>
--	---



***This Page  
Intentionally  
Left Blank***