

5-26-2022 Report of the Infrastructure Subcommittee for the June 2, 2022
Library Commission Meeting

1. Update on Orchard Room Foldable Partitions Project

ACTION ITEMS: Nothing to report this period

2. Update on Wall(s) in Woodland Branch to mitigate noise

A. Carolle - sketches from Craig of wall ATTACHED

ACTION ITEMS: We reviewed the sketches Craig provided of the glass acoustic wall to be constructed in Woodland to create a quiet adult area. Carolle to get cost estimates of labor and materials from Craig.

3. Woodland Branch expansion - on hold pending NCLA meeting

ACTION ITEMS: Nothing to report this period

4. \$500K donation to Main Library - patio proposal - Bryant do you have information on this project?

ACTION ITEMS: We discussed this very preliminary project and will await direction from project leaders Jennifer Weeks and Gabe Engeland. Freddie is working to connect relevant persons with Jennifer.

From: **Carole Carter** 1qpcq1@gmail.com
Subject: Fwd: Library
Date: May 19, 2022 at 1:36 PM
To: Freddie Park Wheeler freddep99@yahoo.com, Nevin Gee nevingee@gmail.com, Bryant Bao BBao@sccl.org





Craig Almeleh | Principal
ARC TEC | Architectural Technologies
2960 E. Northern Ave | **Bridge** | Phoenix, AZ 85028 | 602.953.2355
1731 Technology Drive | Suite 750 | San Jose, CA 95110 | 408.496.0676
www.arte-dnc.com

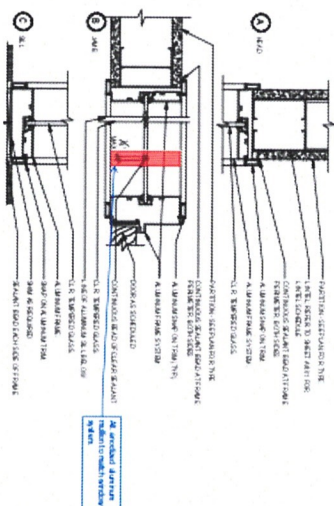
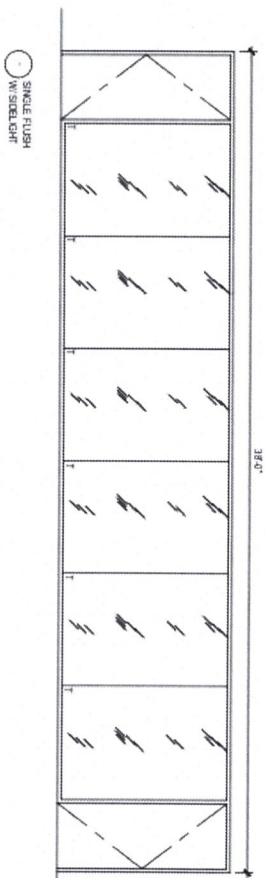

14 ALUMINUM DOOR FRAME WITH SIDELIGHT: HEAD/JAMB/SILL

SCALE 2 1/2" = 1'-0"

