

THE USE OF THESE PLANS AND SPECIFICATIONS SHALL BE RESTRICTED TO THE ORIGINAL SITE FOR WHICH THEY WERE PREPARED AND PUBLICATION THEREOF IS EXPRESSLY LIMITED TO SUCH USE. REPRODUCTION OR PUBLICATION BY ANY METHOD, IN WHOLE OR PART, IS PROHIBITED. TITLE TO THE PLANS AND SPECIFICATIONS REMAINS IN THE ENGINEER WITHOUT PREJUDICE. VISUAL CONTACT WITH THESE PLANS AND SPECIFICATIONS SHALL CONSTITUTE PRIMA FACIE EVIDENCE OF THE ACCEPTANCE OF THESE RESTRICTIONS.

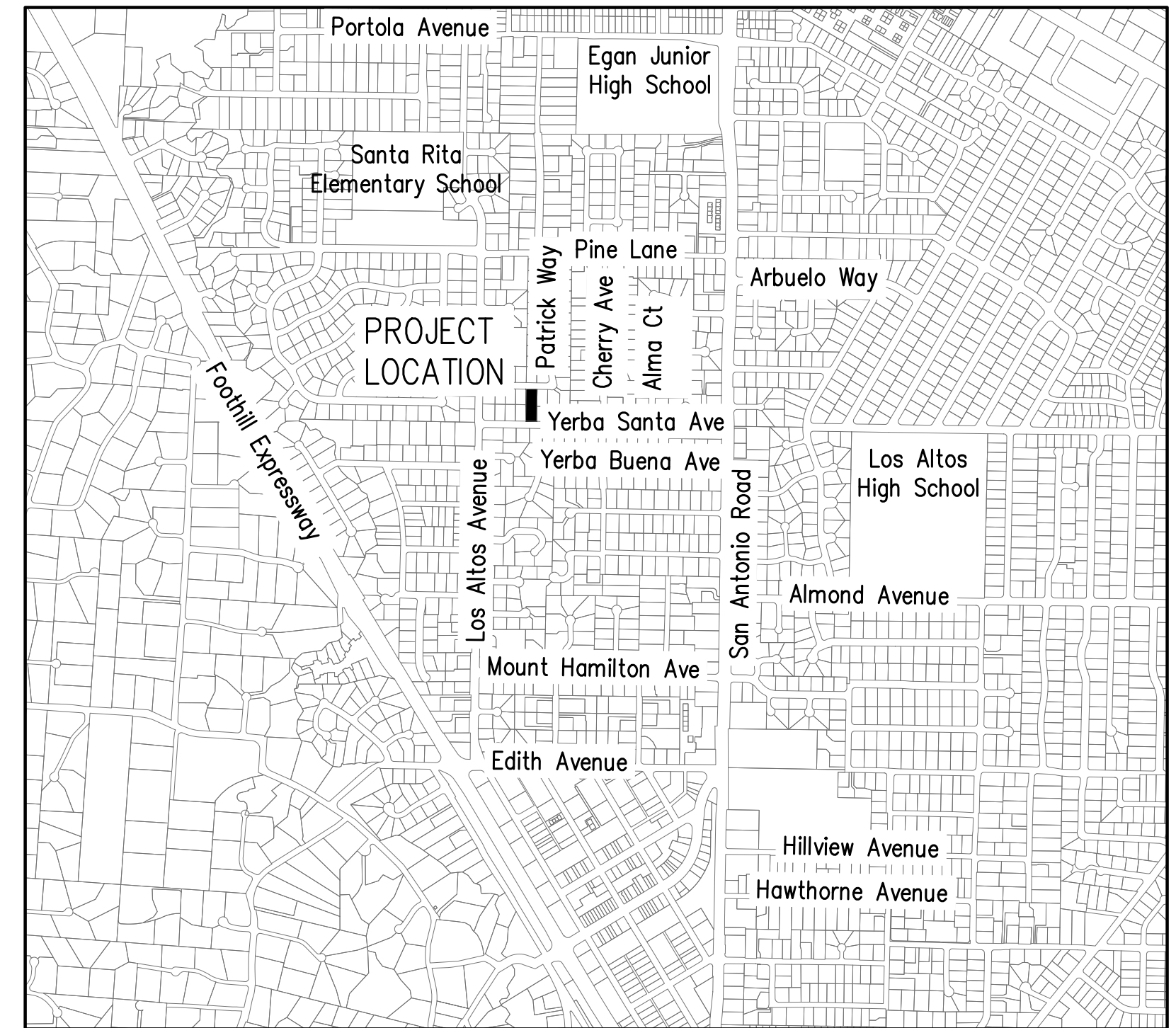

**VICINITY MAP**  
NOT TO SCALE

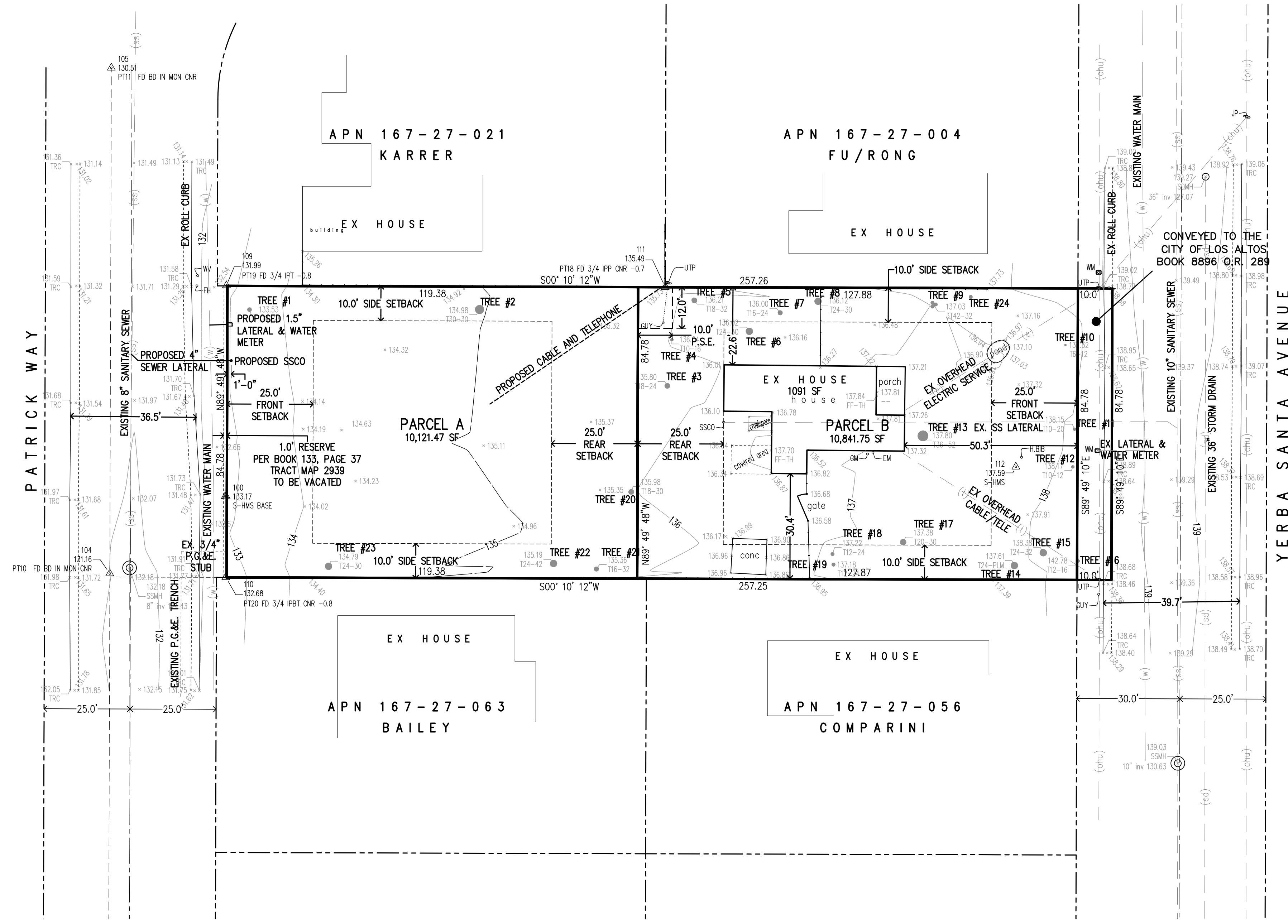

EXISTING TREE TABLE			
ALL TREES TO REMAIN			
TREE NO.	SPECIES	DIAMETER	CANOPY
#1	COAST LIVE OAK	16.9"	20'
#2	COAST LIVE OAK	21.5"	30'
#3	OLIVE TREE	11.8"	12'
#4	JAPANESE QUERCUS	6"	-
#5	COAST LIVE OAK	22"	35'
#6	COAST LIVE OAK	19.7"	30'
#7	COAST LIVE OAK	18.9"	30'
#8	DEODAR CEDAR	24"	30'
#9	CALIFORNIA BAY LAUREL	14.5", 8.2"	30'
#10	COAST LIVE OAK	5.7"	10'
#11	OLIVE TREE	7.8"	15'
#12	LEMON BOTTLERUSH	8.5"	10'
#13	DEODAR CEDAR	38.2"	60'
#14	CANARY ISLAND PALM	24.8"	25'
#15	DOUGLAS-FIR	22.5"	20'
#16	REDWOOD	10.9"	15'
#17	REDWOOD	10.9"	15'
#18	DEODAR CEDAR	17.4"	20'
#19	COAST LIVE OAK	17.2"	20'
#20	DEODAR CEDAR	18.6"	25'
#21	COAST LIVE OAK	17.8"	25'
#22	COAST LIVE OAK	35.6"	35'
#23	COAST LIVE OAK	18.7"	50'
#24	INCENSE CEDAR	15.2"	15'

**PROJECT SUMMARY**

ASSESSOR'S PARCEL NUMBER: 167-27-069  
 ADDRESS: 235 YERBA SANTA AVENUE  
 EXISTING LOT SIZE: 20,963.22 SF  
 ZONING: SINGLE-FAMILY (R1-10)  
 GENERAL PLAN LAND USE: SINGLE-FAMILY MEDIUM LOT (SF-4)  
 PROPOSED USE: SINGLE-FAMILY RESIDENTIAL

WATER: CALIFORNIA WATER SERVICE CO.  
 STORM DRAIN: CITY OF LOS ALTOS  
 SANITARY SEWER: CITY OF LOS ALTOS  
 REFUSE SERVICES: MISSION TRAIL WASTE SYSTEMS  
 GAS & ELECTRIC: PACIFIC GAS & ELECTRIC CO.  
 TELEPHONE: AT&T

**OWNER**

JOYCE CLIFFORD FAMILY TRUST  
 DATED NOVEMBER 7, 2001  
 JOHN CLIFFORD TRUSTEE  
 P.O. BOX 610156  
 SAN JOSE, CA 95161  
 PHONE: 408 703-6606  
 EMAIL: JCLIFFORD2007@YAHOO.COM

**CIVIL ENGINEER**

HANNA & BRUNETTI  
 7651 EIGLEBERRY STREET  
 GILROY, CA 95020  
 OFFICE: 408 842-2173  
 EMAIL: ENGINEERING@HANNABRUNETTI.COM

**PRELIMINARY PLANS**  
NOT FOR CONSTRUCTION

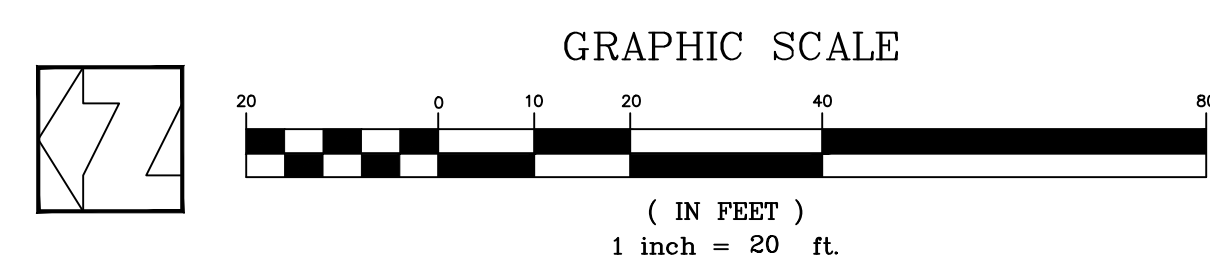

**BASIS OF BEARINGS:**

THE BEARINGS SHOWN ON THIS TOPOGRAPHIC SURVEY IS BASED ON THE FOUND MONUMENTS ALONG THE CENTERLINE OF 'PATRICK WAY' WHICH BEARS NORTH 89° 49' 48" WEST AS FILED IN 'TRACT NO. 4387' BOOK 232 OF MAPS AT PAGE 8; RECORDED JANUARY 2, 1968. RECORDER OF SANTA CLARA COUNTY.

**BENCHMARK:**

BENCHMARK ID: BM287  
 ELEVATION: 123.04 FEET (NAVD88)  
 ORGANIZATION: VALLEY WATER  
 DESCRIPTION: BRASS DISK; 2 INCH DIAMETER; STAMPED "SCVWD BM287"; ON TOP OF CURB; BY CATCH BASIN; AT SOUTHWESTERLY CORNER OF LOS ALTOS AVENUE AND PINE LANE. CITY OF LOS ALTOS.

**FLOOD ZONE:**

PANEL NUMBER: 060341-06085C0038H  
 REVISION DATE: MAY 18, 2009  
 COMMUNITY NAME: LOS ALTOS  
 ZONE X  
 AN AREA INUNDED BY 500-YEAR FLOODING; AN AREA INUNDED BY 100-YEAR FLOODING WITH AVERAGE DEPTHS OF LESS THAN 1 FOOT OR WITH DRAINAGE AREAS LESS THAN 1 SQUARE MILE; OR AN AREA PROTECTED BY LEVEES FROM 100-YEAR FLOODING.

REVISIONS:		
DATE	DESCRIPTION	BY:

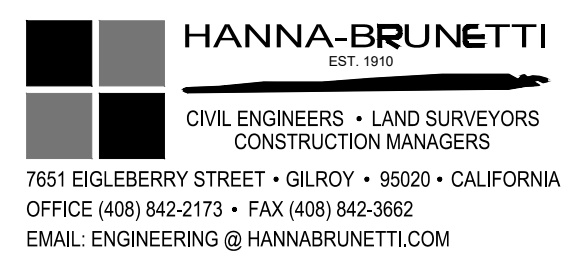

DATE: OCTOBER 2023  
 HORIZ. SCALE: 1"=20'  
 VERT. SCALE: NONE  
 DESIGNED BY: AM  
 CHECKED BY:    
 DRAWN BY: TM

REFERENCES

CITY OF LOS ALTOS  
OCTOBER 2023

**Tentative Map**  
235 Yerba Santa Avenue - apn 167-27-069

SANTA CLARA COUNTY  
CALIFORNIA

SHEET  
**1**  
OF 1  
JOB NO.  
**23054**