

**REDISTRICTING
PARTNERS**

City of Los Altos

COI 246847

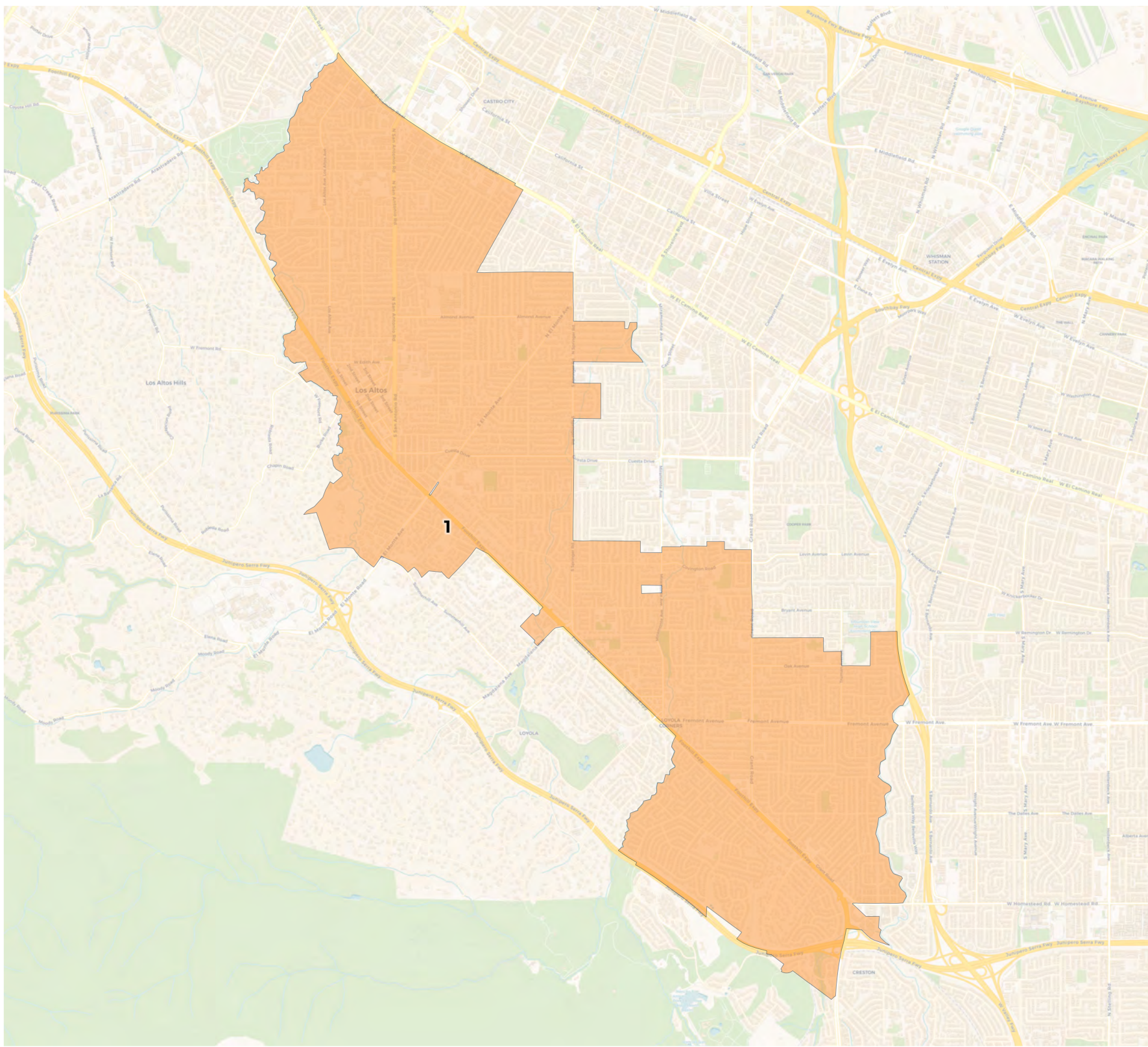

2020 Census

1

Population	31,668
Deviation	0
Deviation %	0.0%
Other	18,784
Other %	59.3%
Latino	1,553
Latino %	4.9%
Asian	11,147
Asian %	35.2%
Black	184
Black %	0.6%

Citizen Voting Age Population (CVAP)

1

Total CVAP	20,079
Other CVAP	13,422
Other CVAP %	66.8%
Latino CVAP	838
Latino CVAP %	4.2%
Asian CVAP	5,614
Asian CVAP %	28.0%
Black CVAP	205
Black CVAP %	1.0%

District 1

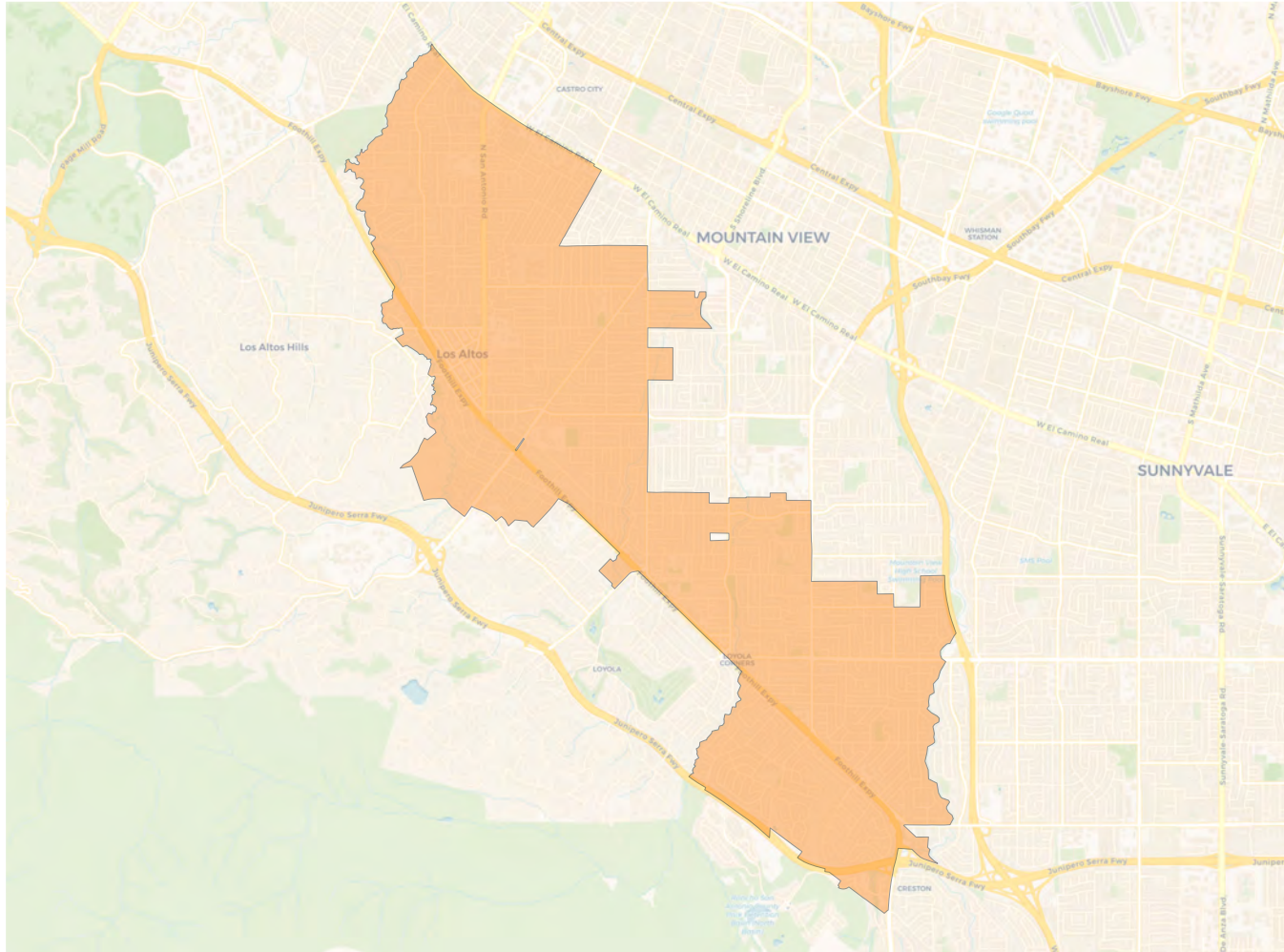

2020 Census

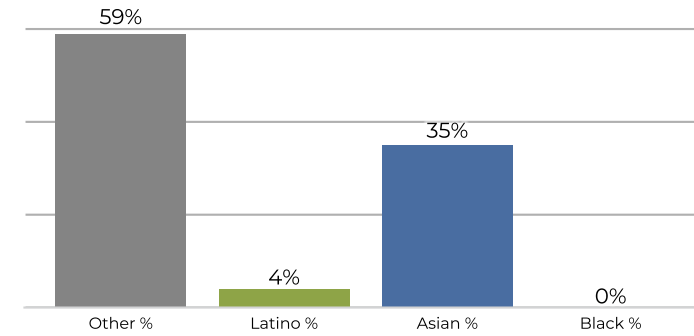

Citizen Voting Age Population

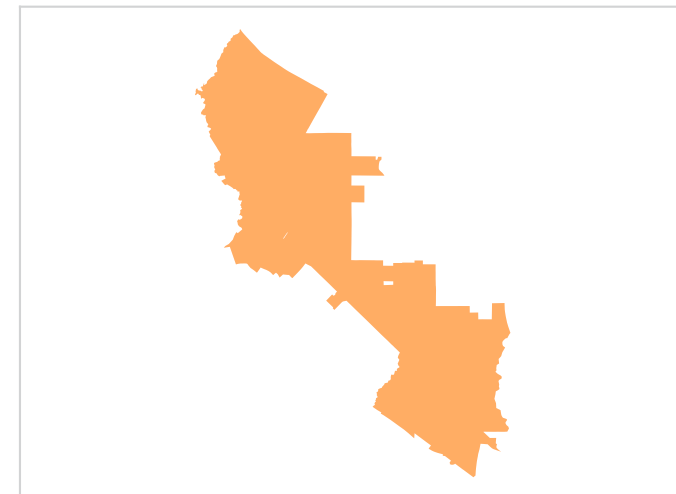
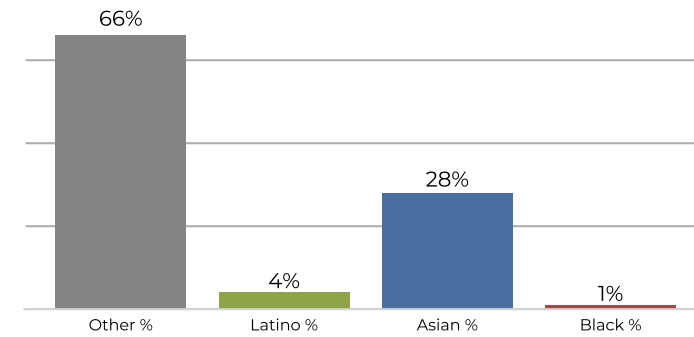

Population	Deviation	Deviation %	Other	Other %	Latino	Latino %	Asian	Asian %	Black	Black %
31,668	0	0.0%	18,784	59.3%	1,553	4.9%	11,147	35.2%	184	0.6%
Total CVAP	Other CVAP	Other CVAP %	Latino CVAP	Latino CVAP %	Asian CVAP	Asian CVAP %	Black CVAP	Black CVAP %		
20,079	13,422	66.8%	838	4.2%	5,614	28.0%	205	1.0%		

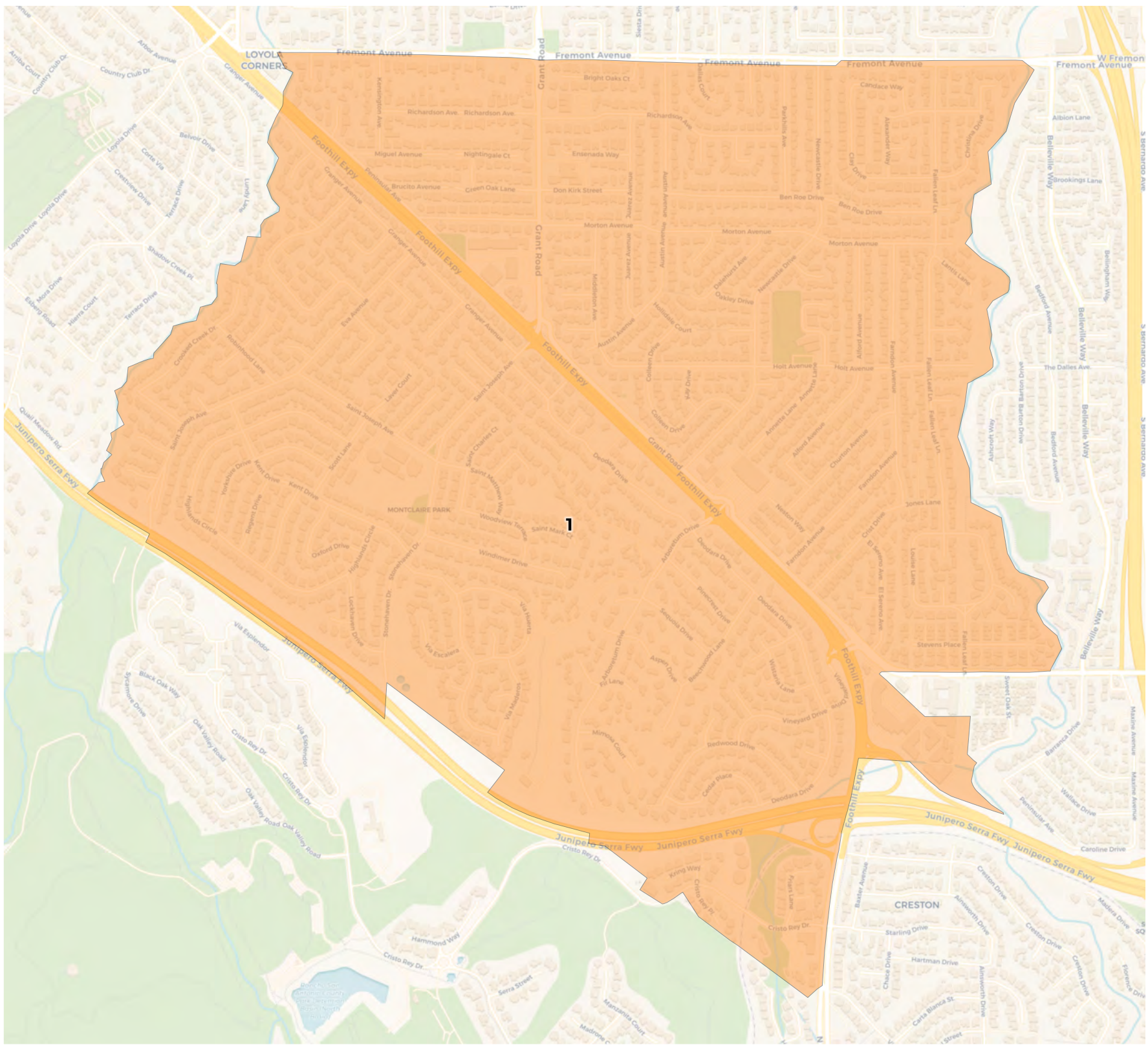

2020 Census

1

Population	7,282
Deviation	0
Deviation %	0.0%
Other	4,171
Other %	57.3%
Latino	390
Latino %	5.4%
Asian	2,679
Asian %	36.8%
Black	42
Black %	0.6%

Citizen Voting Age Population (CVAP)

1

Total CVAP	4,574
Other CVAP	2,685
Other CVAP %	58.7%
Latino CVAP	287
Latino CVAP %	6.3%
Asian CVAP	1,576
Asian CVAP %	34.5%
Black CVAP	26
Black CVAP %	0.6%

District 1

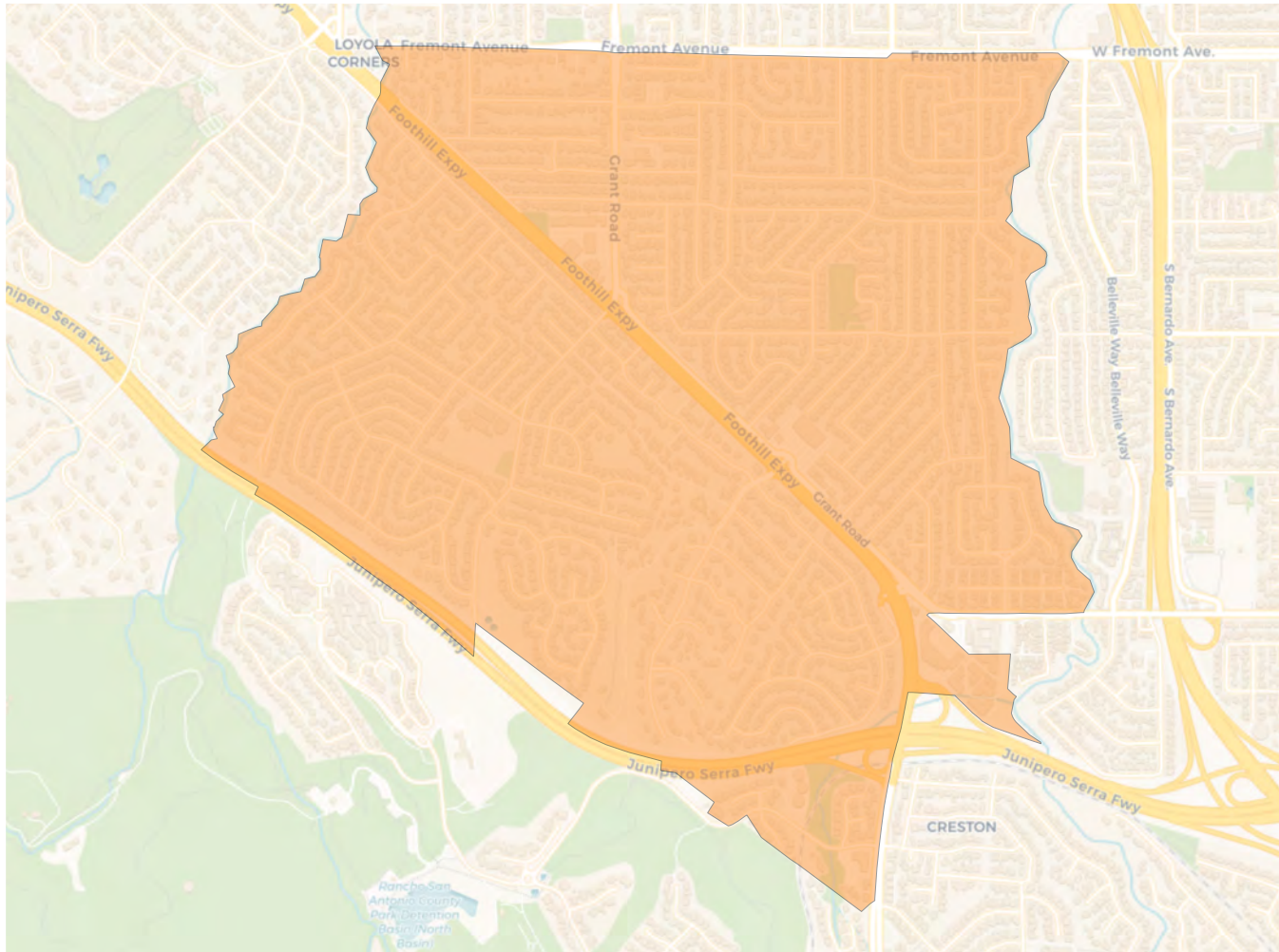

2020 Census

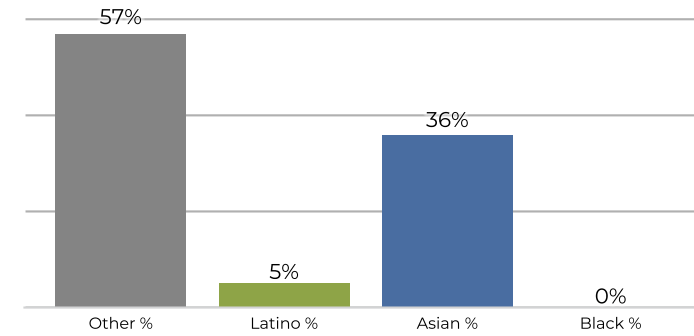

Citizen Voting Age Population

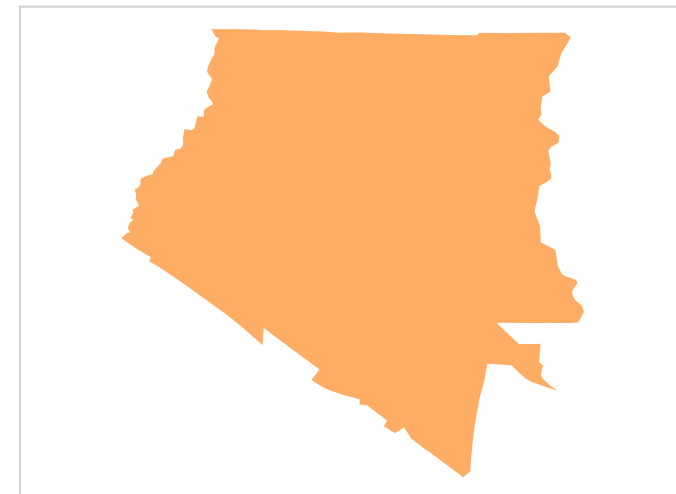
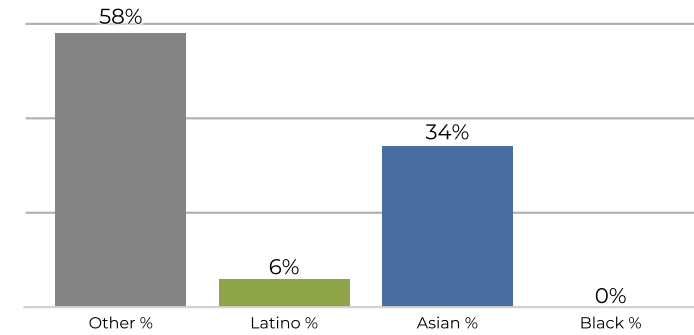

Population	Deviation	Deviation %	Other	Other %	Latino	Latino %	Asian	Asian %	Black	Black %
7,282	0	0.0%	4,171	57.3%	390	5.4%	2,679	36.8%	42	0.6%
Total CVAP	Other CVAP	Other CVAP %	Latino CVAP	Latino CVAP %	Asian CVAP	Asian CVAP %	Black CVAP	Black CVAP %		
4,574	2,685	58.7%	287	6.3%	1,576	34.5%	26	0.6%		

REDISTRICTING PARTNERS

City of Los Altos

ID 246014, "Districts are a bad idea"

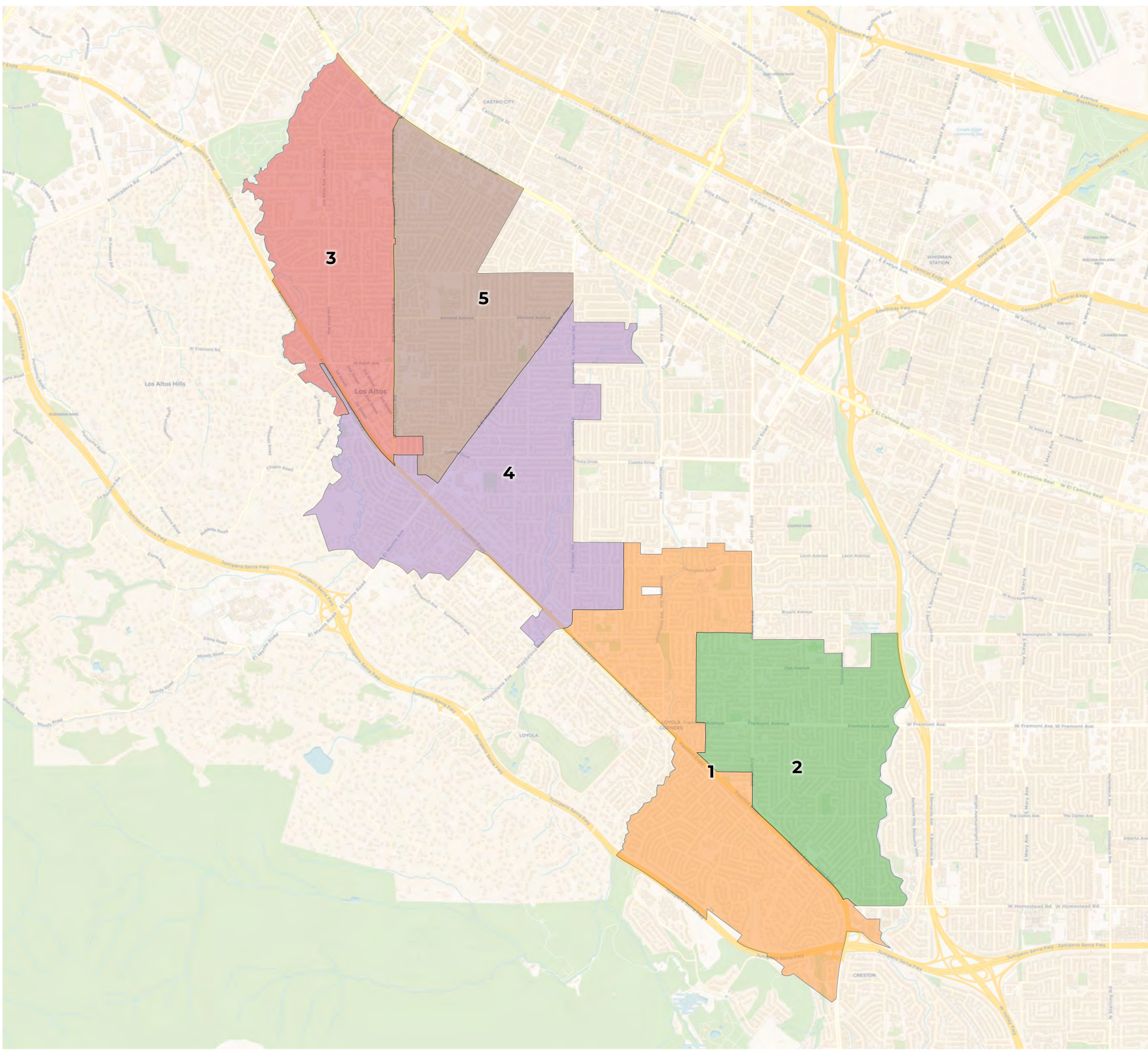

2020 Census

	1	2	3	4	5
Population	6,387	6,311	6,401	6,403	6,166
Deviation	53	-23	67	69	-168
Deviation %	0.8%	-0.4%	1.1%	1.1%	-2.7%
Other	3,734	3,592	3,934	3,996	3,528
Other %	58.5%	56.9%	61.5%	62.4%	57.2%
Latino	346	293	319	292	303
Latino %	5.4%	4.6%	5.0%	4.6%	4.9%
Asian	2,268	2,393	2,108	2,081	2,297
Asian %	35.5%	37.9%	32.9%	32.5%	37.3%
Black	39	33	40	34	38
Black %	0.6%	0.5%	0.6%	0.5%	0.6%

Citizen Voting Age Population (CVAP)

	1	2	3	4	5
Total CVAP	4,066	4,521	3,390	4,228	3,876
Other CVAP	2,377	2,941	2,445	3,183	2,478
Other CVAP %	58.5%	65.1%	72.1%	75.3%	63.9%
Latino CVAP	146	302	84	111	195
Latino CVAP %	3.6%	6.7%	2.5%	2.6%	5.0%
Asian CVAP	1,516	1,264	856	817	1,161
Asian CVAP %	37.3%	28.0%	25.3%	19.3%	30.0%
Black CVAP	27	14	5	117	42
Black CVAP %	0.7%	0.3%	0.1%	2.8%	1.1%

District 1

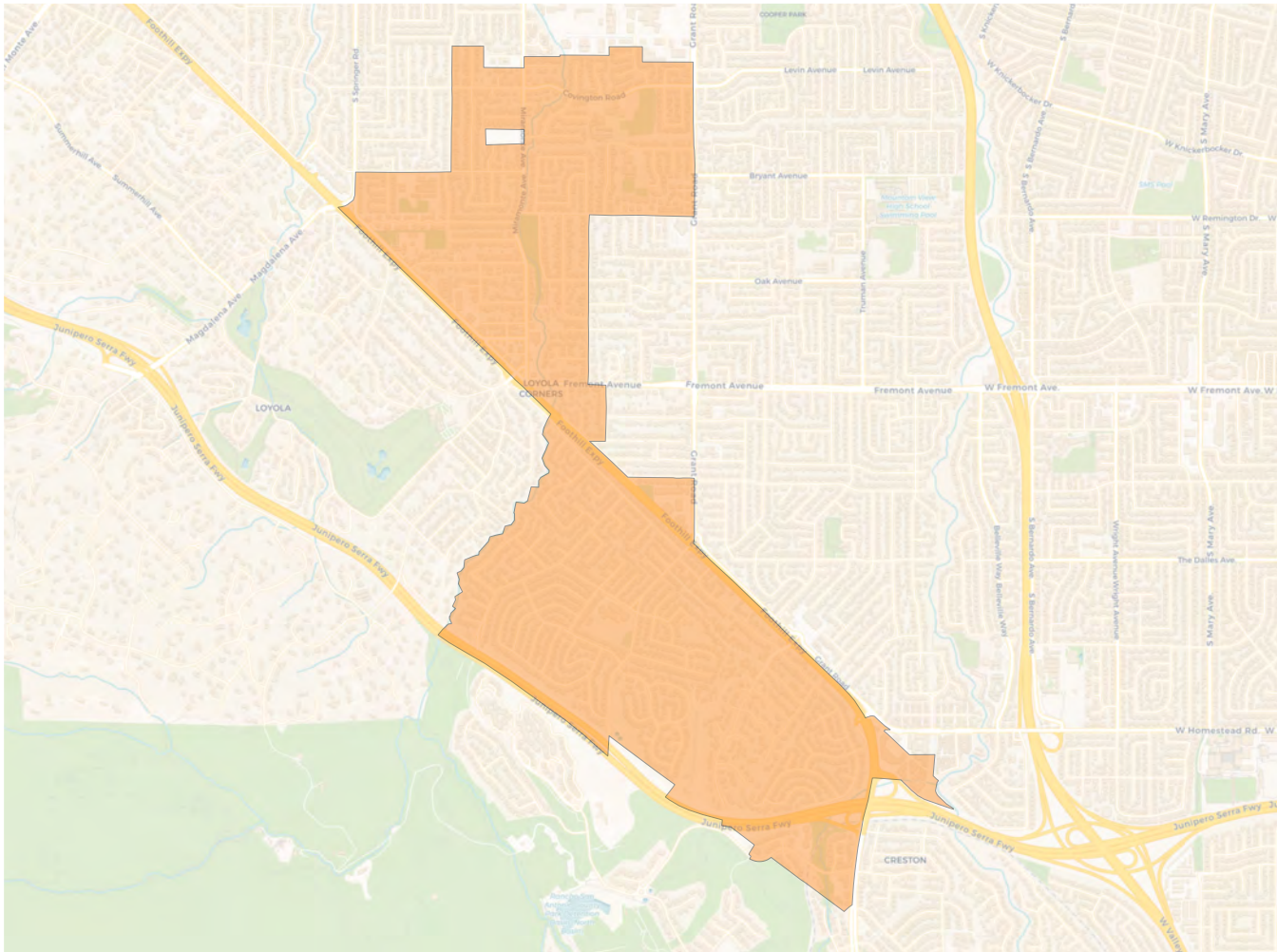

2020 Census

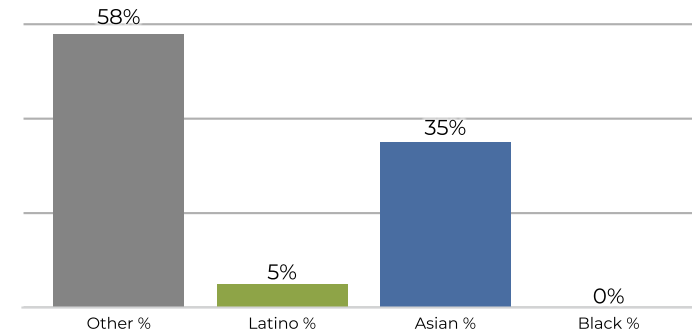

Citizen Voting Age Population

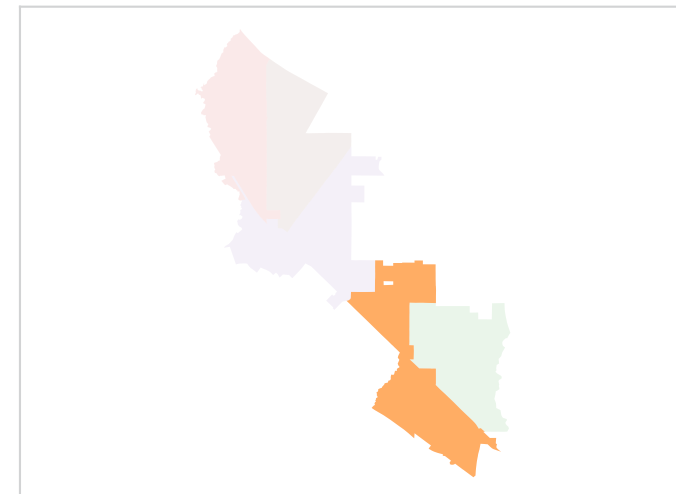
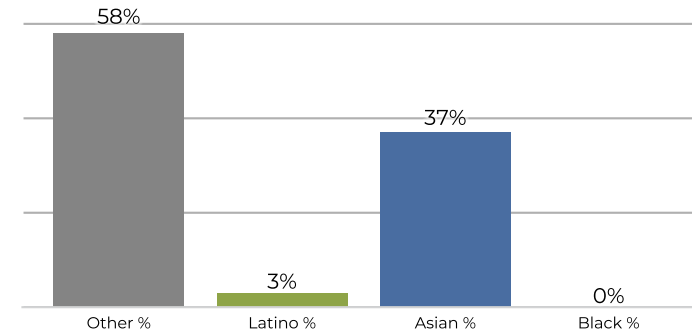

Population	Deviation	Deviation %	Other	Other %	Latino	Latino %	Asian	Asian %	Black	Black %
6,387	53	0.8%	3,734	58.5%	346	5.4%	2,268	35.5%	39	0.6%
Total CVAP	Other CVAP	Other CVAP %	Latino CVAP	Latino CVAP %	Asian CVAP	Asian CVAP %	Black CVAP	Black CVAP %		
4,066	2,377	58.5%	146	3.6%	1,516	37.3%	27	0.7%		

District 2

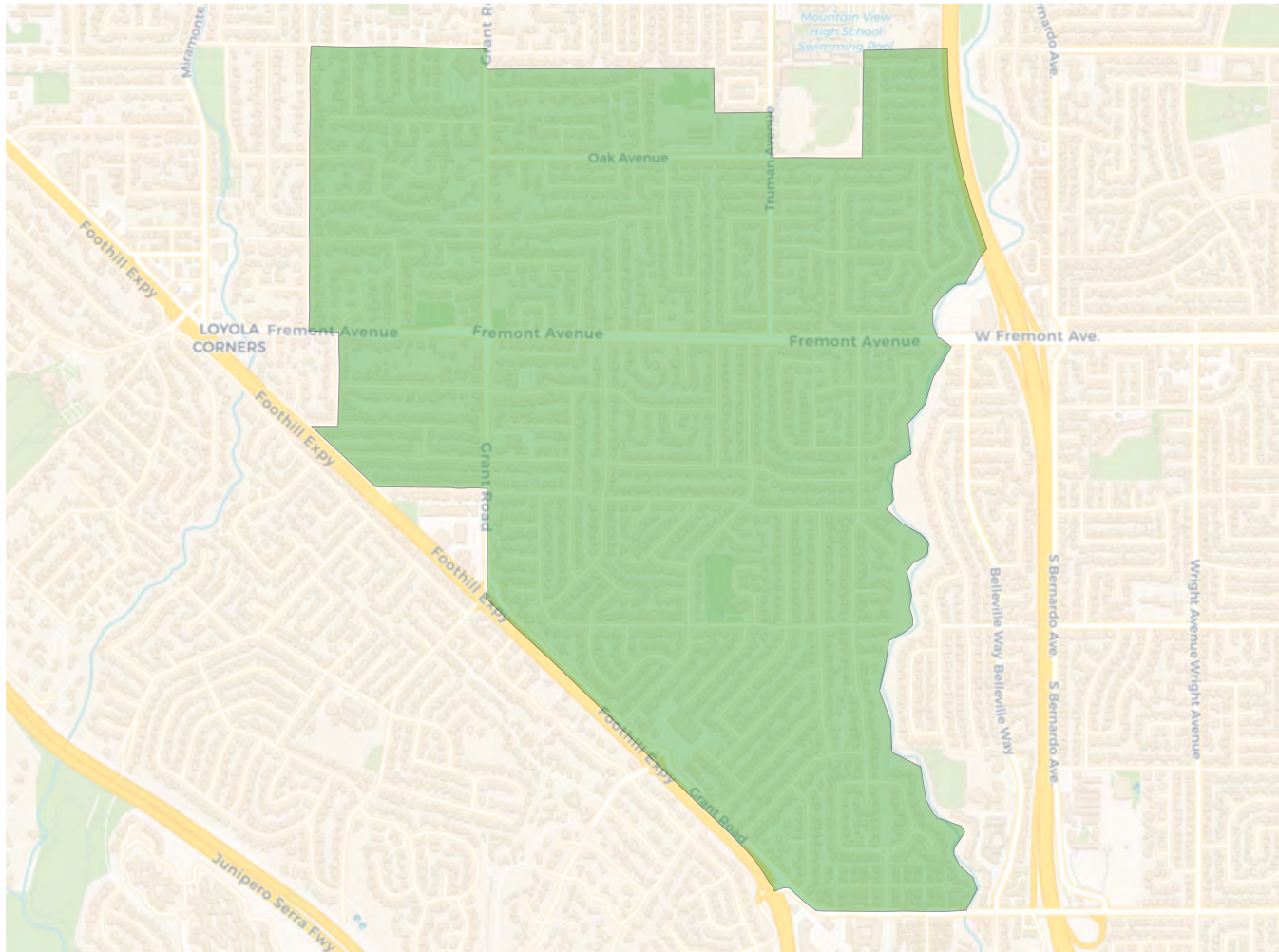

2020 Census

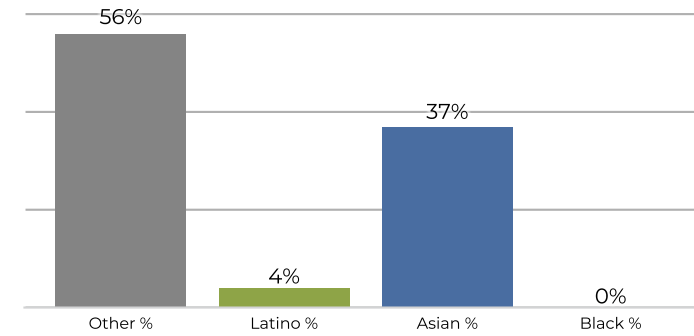

Citizen Voting Age Population

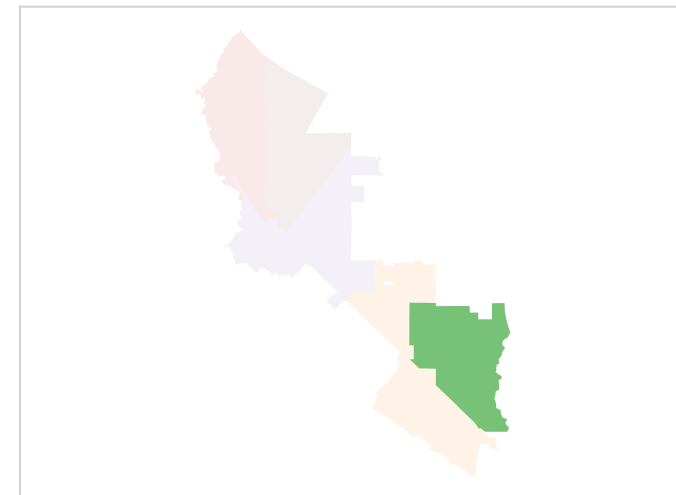
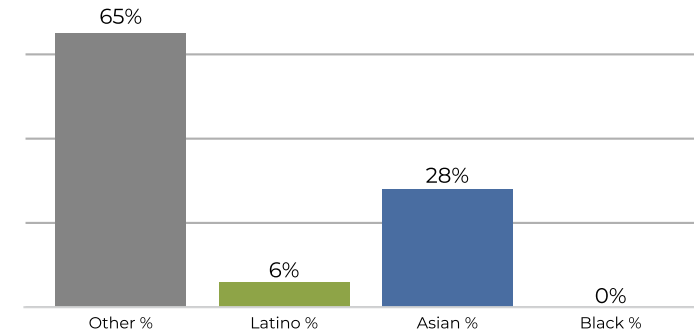

Population	Deviation	Deviation %	Other	Other %	Latino	Latino %	Asian	Asian %	Black	Black %
6,311	-23	-0.4%	3,592	56.9%	293	4.6%	2,393	37.9%	33	0.5%
Total CVAP	Other CVAP	Other CVAP %	Latino CVAP	Latino CVAP %	Asian CVAP	Asian CVAP %	Black CVAP	Black CVAP %		
4,521	2,941	65.1%	302	6.7%	1,264	28.0%	14	0.3%		

District 3

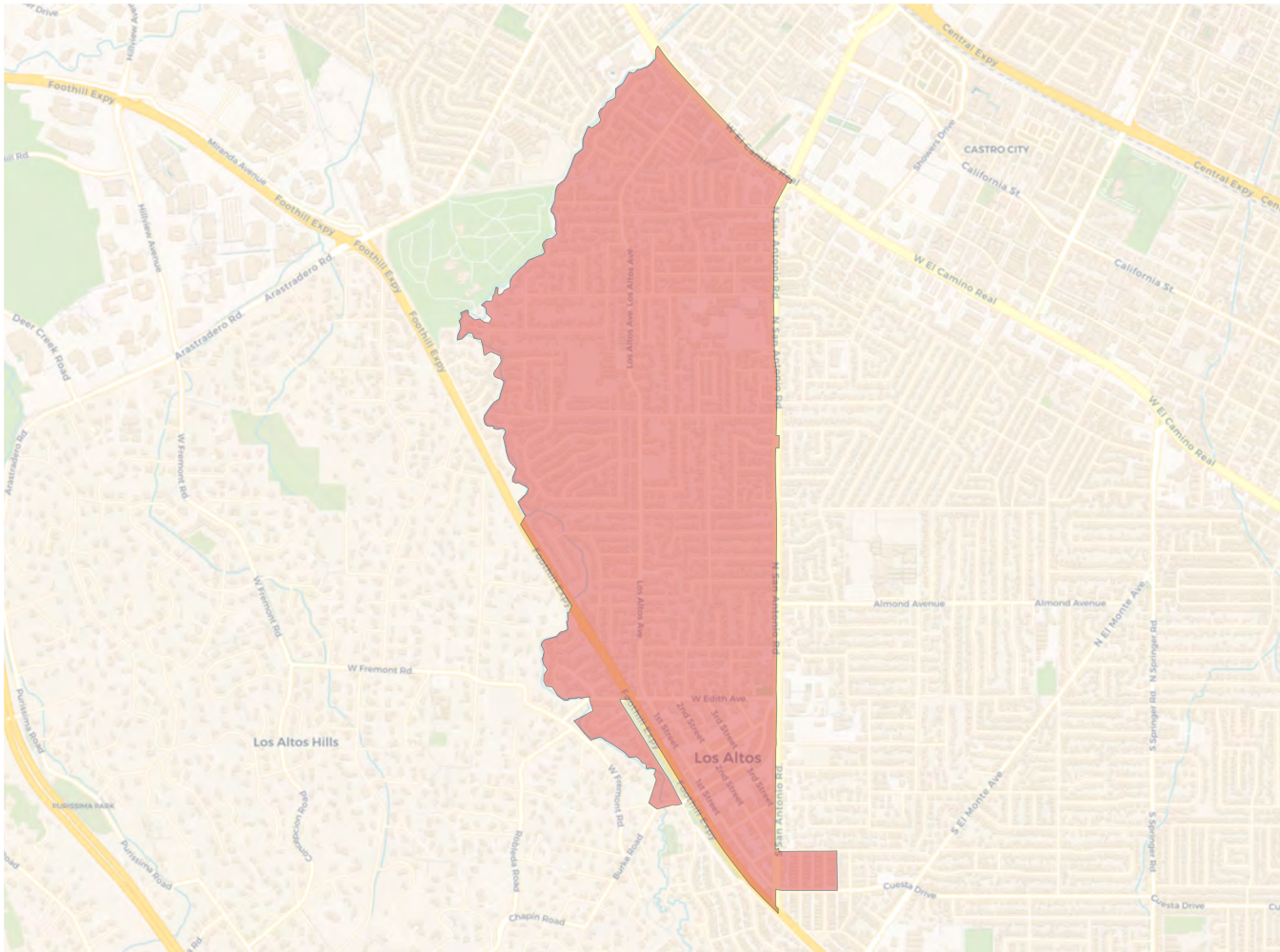

2020 Census

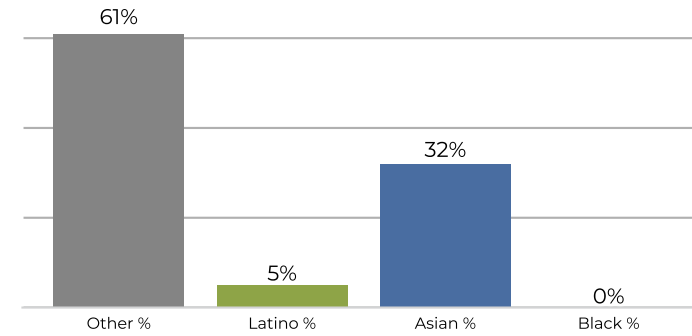

Citizen Voting Age Population

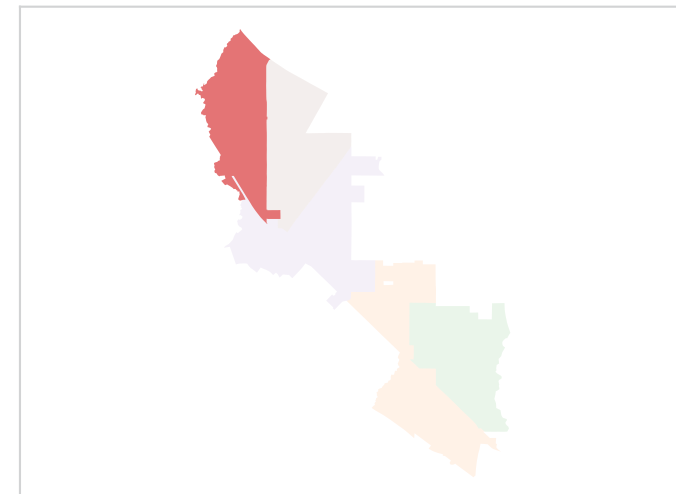
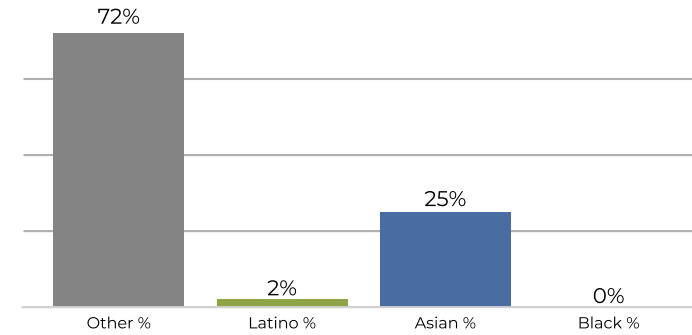

Population	Deviation	Deviation %	Other	Other %	Latino	Latino %	Asian	Asian %	Black	Black %
6,401	67	1.1%	3,934	61.5%	319	5.0%	2,108	32.9%	40	0.6%
Total CVAP	Other CVAP	Other CVAP %	Latino CVAP	Latino CVAP %	Asian CVAP	Asian CVAP %	Black CVAP	Black CVAP %		
3,390	2,445	72.1%	84	2.5%	856	25.3%	5	0.1%		

District 4

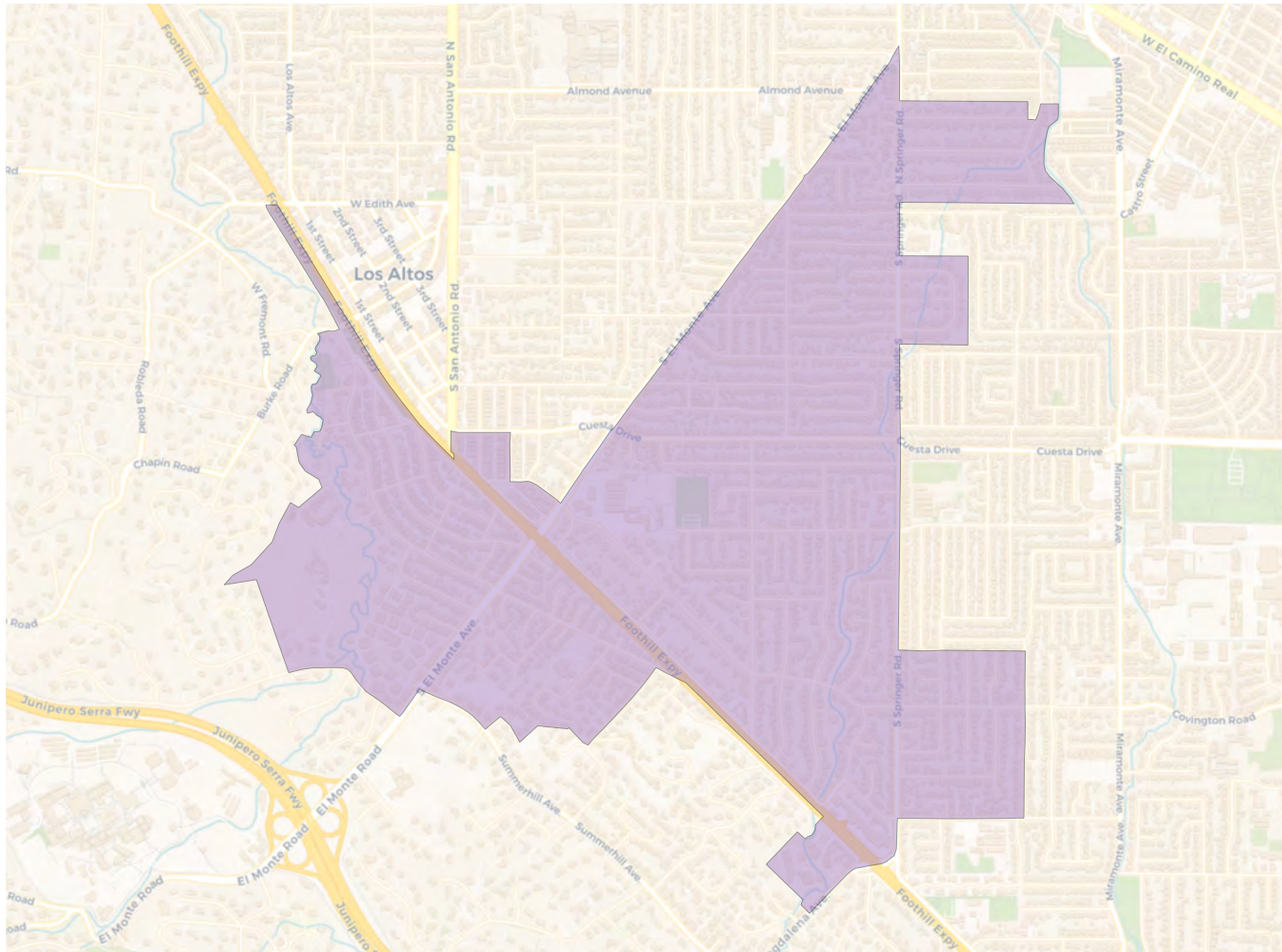

2020 Census

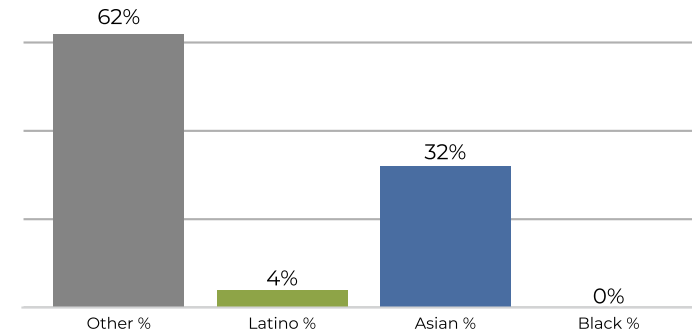

Citizen Voting Age Population

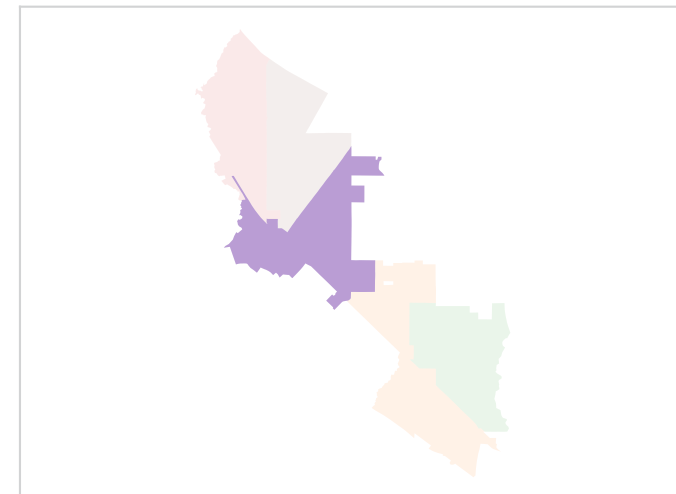
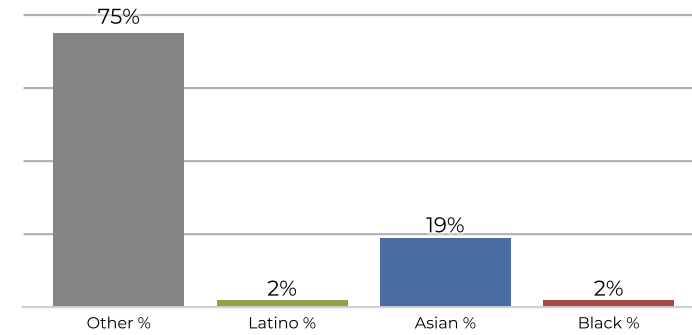

Population	Deviation	Deviation %	Other	Other %	Latino	Latino %	Asian	Asian %	Black	Black %
6,403	69	1.1%	3,996	62.4%	292	4.6%	2,081	32.5%	34	0.5%
Total CVAP	Other CVAP	Other CVAP %	Latino CVAP	Latino CVAP %	Asian CVAP	Asian CVAP %	Black CVAP	Black CVAP %		
4,228	3,183	75.3%	111	2.6%	817	19.3%	117	2.8%		

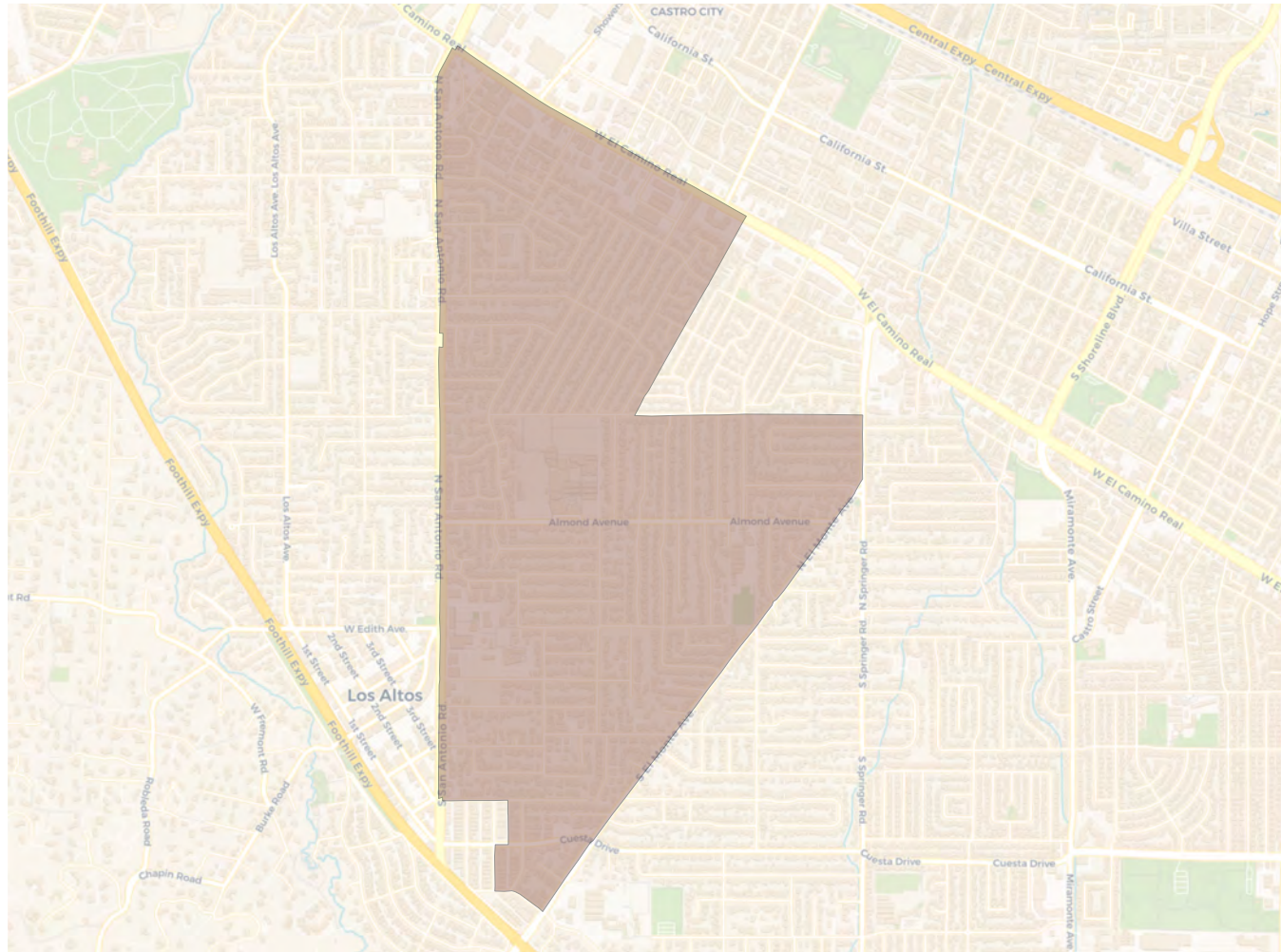
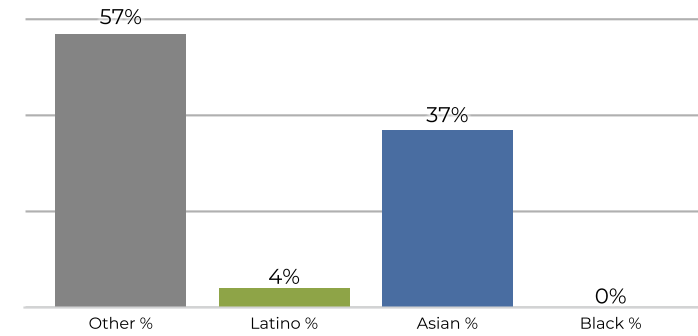
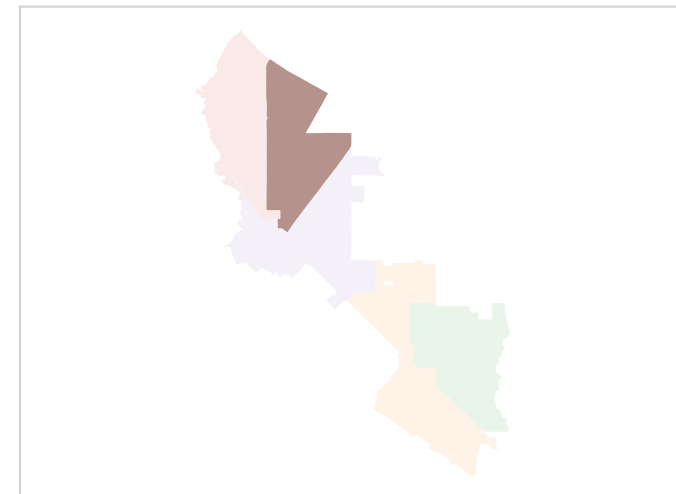
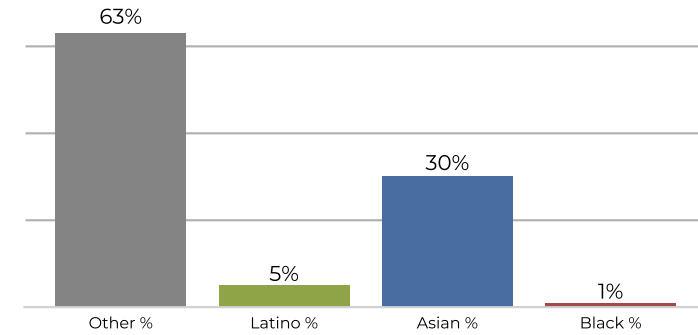
District 5

2020 Census

Citizen Voting Age Population

Population	Deviation	Deviation %	Other	Other %	Latino	Latino %	Asian	Asian %	Black	Black %
6,166	-168	-2.7%	3,528	57.2%	303	4.9%	2,297	37.3%	38	0.6%
Total CVAP	Other CVAP	Other CVAP %	Latino CVAP	Latino CVAP %	Asian CVAP	Asian CVAP %	Black CVAP	Black CVAP %		
3,876	2,478	63.9%	195	5.0%	1,161	30.0%	42	1.1%		

REDISTRICTING PARTNERS

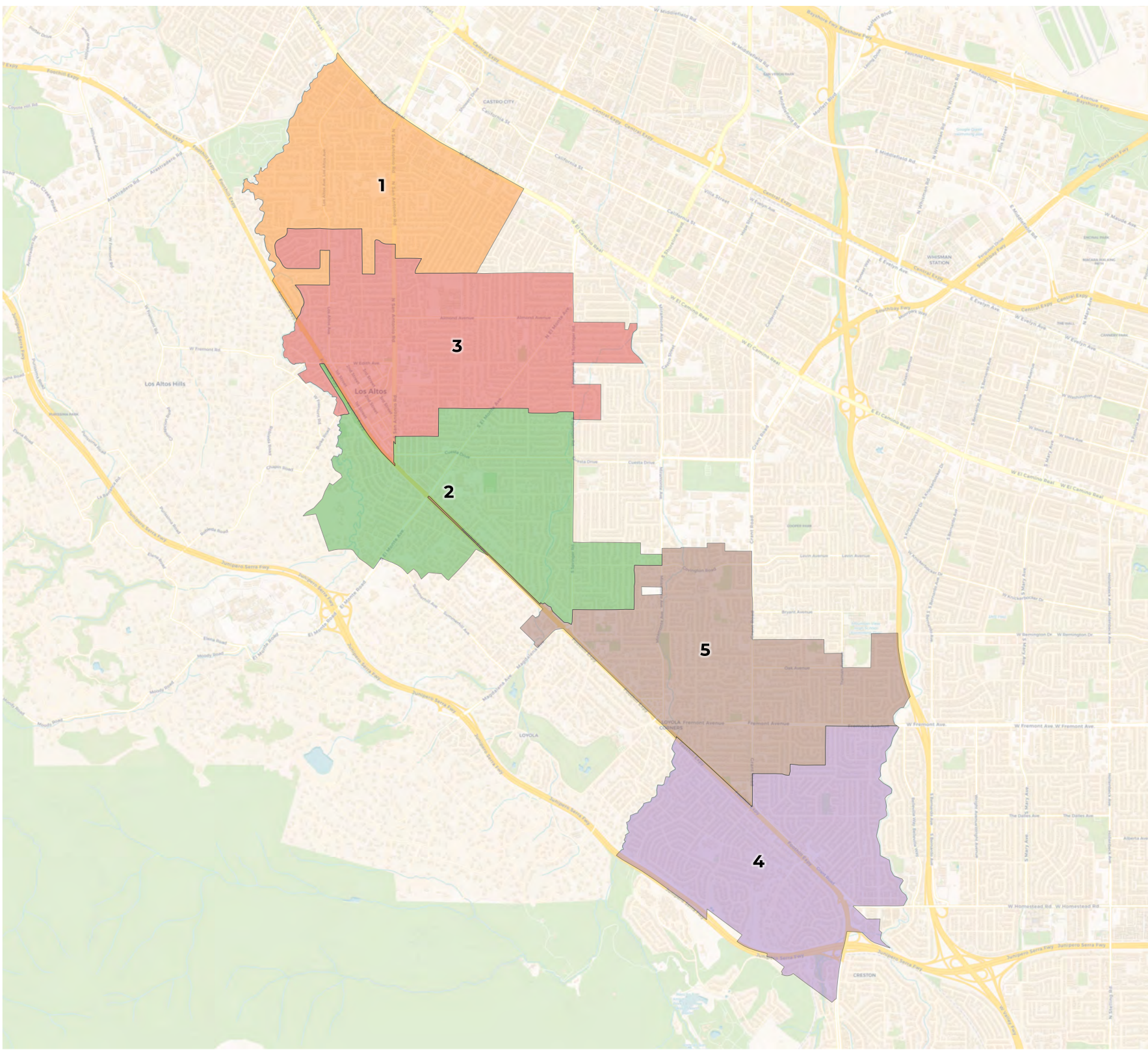
City of Los Altos

ID 246059, "Don't go to districts!"



2020 Census

	1	2	3	4	5
Population	6,403	6,335	6,418	6,297	6,215
Deviation	69	1	84	-37	-119
Deviation %	1.1%	0.0%	1.3%	-0.6%	-1.9%
Other	3,720	3,893	3,964	3,615	3,592
Other %	58.1%	61.5%	61.8%	57.4%	57.8%
Latino	341	287	299	315	311
Latino %	5.3%	4.5%	4.7%	5.0%	5.0%
Asian	2,288	2,128	2,124	2,330	2,277
Asian %	35.7%	33.6%	33.1%	37.0%	36.6%
Black	54	27	31	37	35
Black %	0.8%	0.4%	0.5%	0.6%	0.6%

Citizen Voting Age Population (CVAP)

	1	2	3	4	5
Total CVAP	3,704	4,189	3,705	3,885	4,598
Other CVAP	2,467	3,060	2,669	2,177	3,051
Other CVAP %	66.6%	73.0%	72.0%	56.0%	66.4%
Latino CVAP	170	141	80	222	225
Latino CVAP %	4.6%	3.4%	2.2%	5.7%	4.9%
Asian CVAP	1,043	859	945	1,474	1,293
Asian CVAP %	28.2%	20.5%	25.5%	37.9%	28.1%
Black CVAP	24	129	11	12	29
Black CVAP %	0.6%	3.1%	0.3%	0.3%	0.6%

District 1

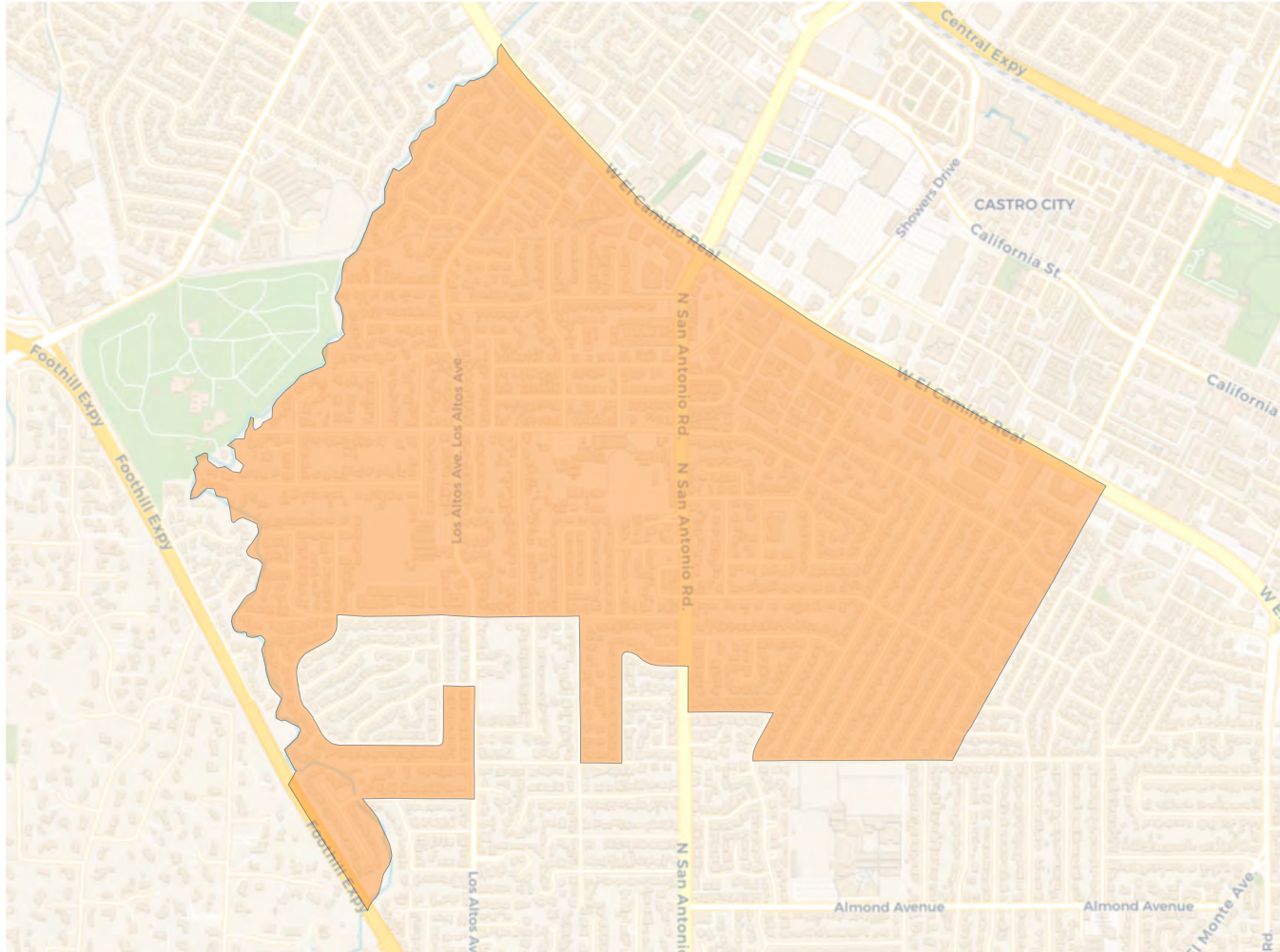

2020 Census

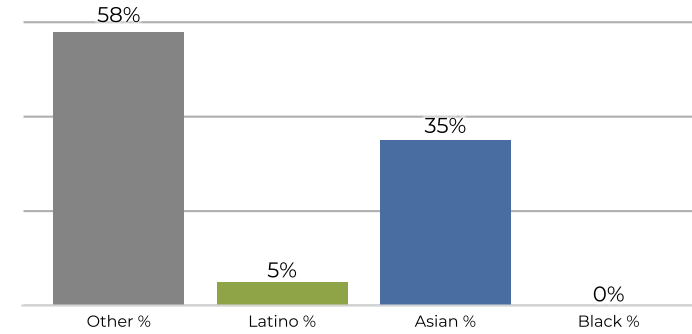

Citizen Voting Age Population

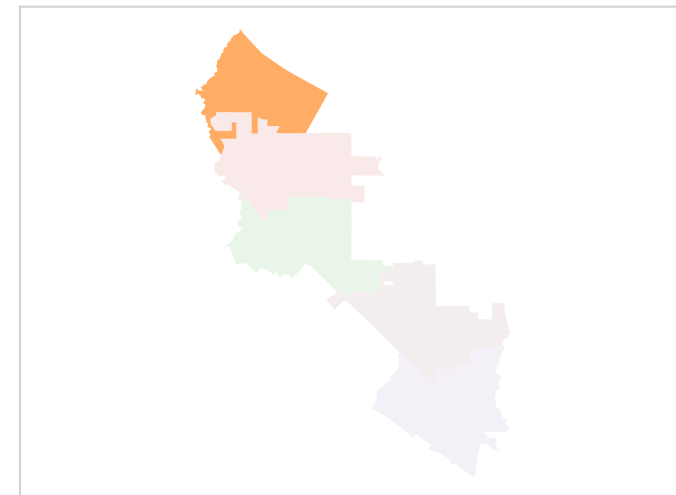
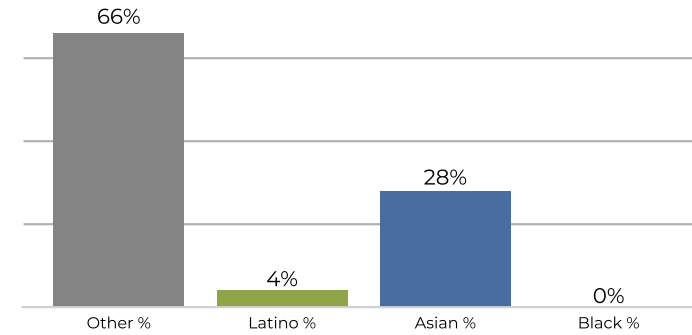

Population	Deviation	Deviation %	Other	Other %	Latino	Latino %	Asian	Asian %	Black	Black %
6,403	69	1.1%	3,720	58.1%	341	5.3%	2,288	35.7%	54	0.8%
Total CVAP	Other CVAP	Other CVAP %	Latino CVAP	Latino CVAP %	Asian CVAP	Asian CVAP %	Black CVAP	Black CVAP %		
3,704	2,467	66.6%	170	4.6%	1,043	28.2%	24	0.6%		

District 2

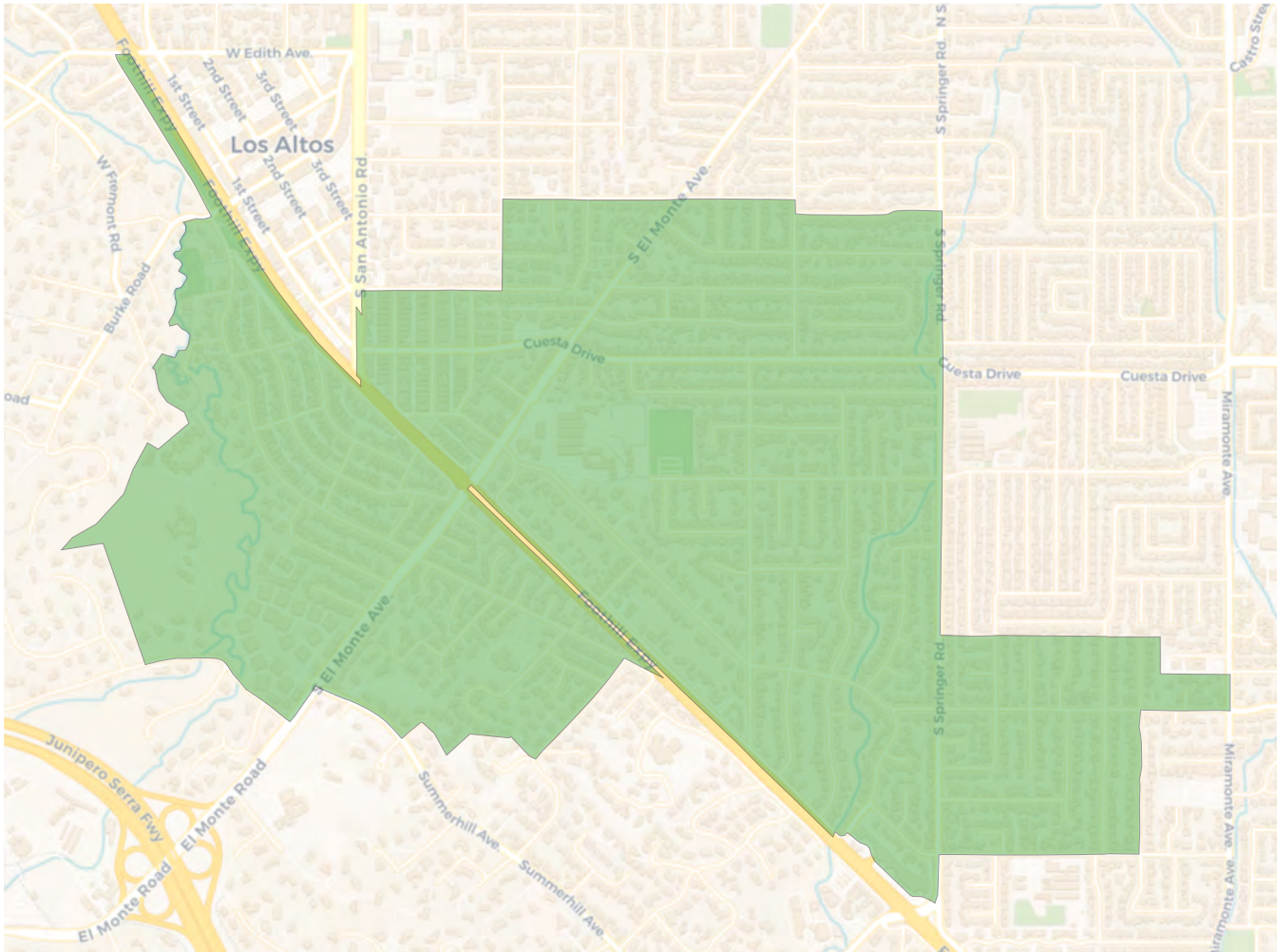

2020 Census

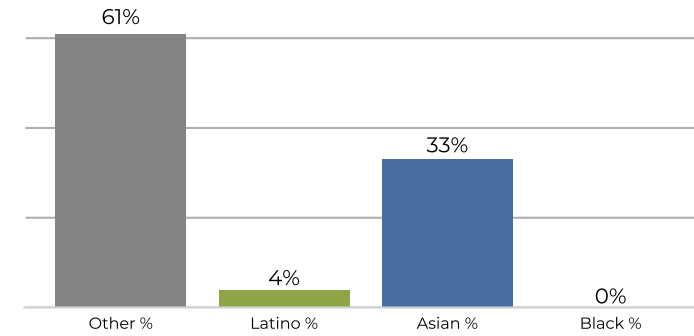

Citizen Voting Age Population

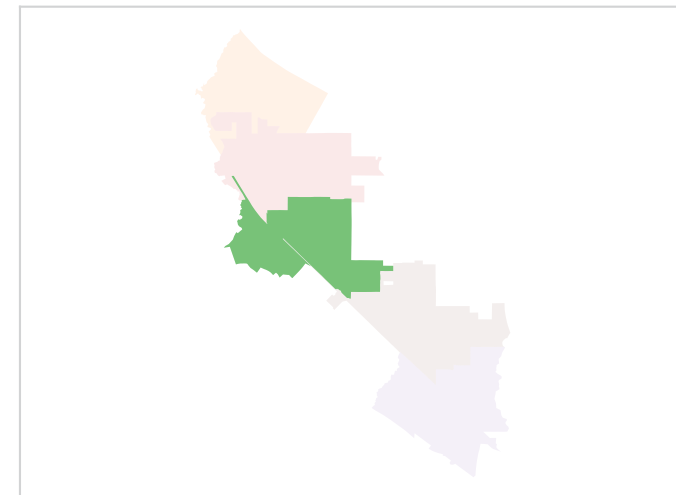
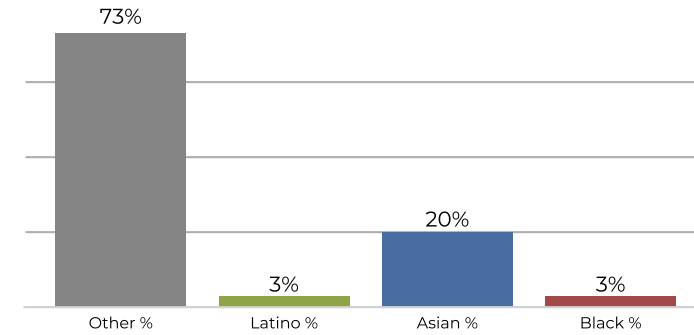

Population	Deviation	Deviation %	Other	Other %	Latino	Latino %	Asian	Asian %	Black	Black %
6,335	1	0.0%	3,893	61.5%	287	4.5%	2,128	33.6%	27	0.4%
Total CVAP	Other CVAP	Other CVAP %	Latino CVAP	Latino CVAP %	Asian CVAP	Asian CVAP %	Black CVAP	Black CVAP %		
4,189	3,060	73.0%	141	3.4%	859	20.5%	129	3.1%		

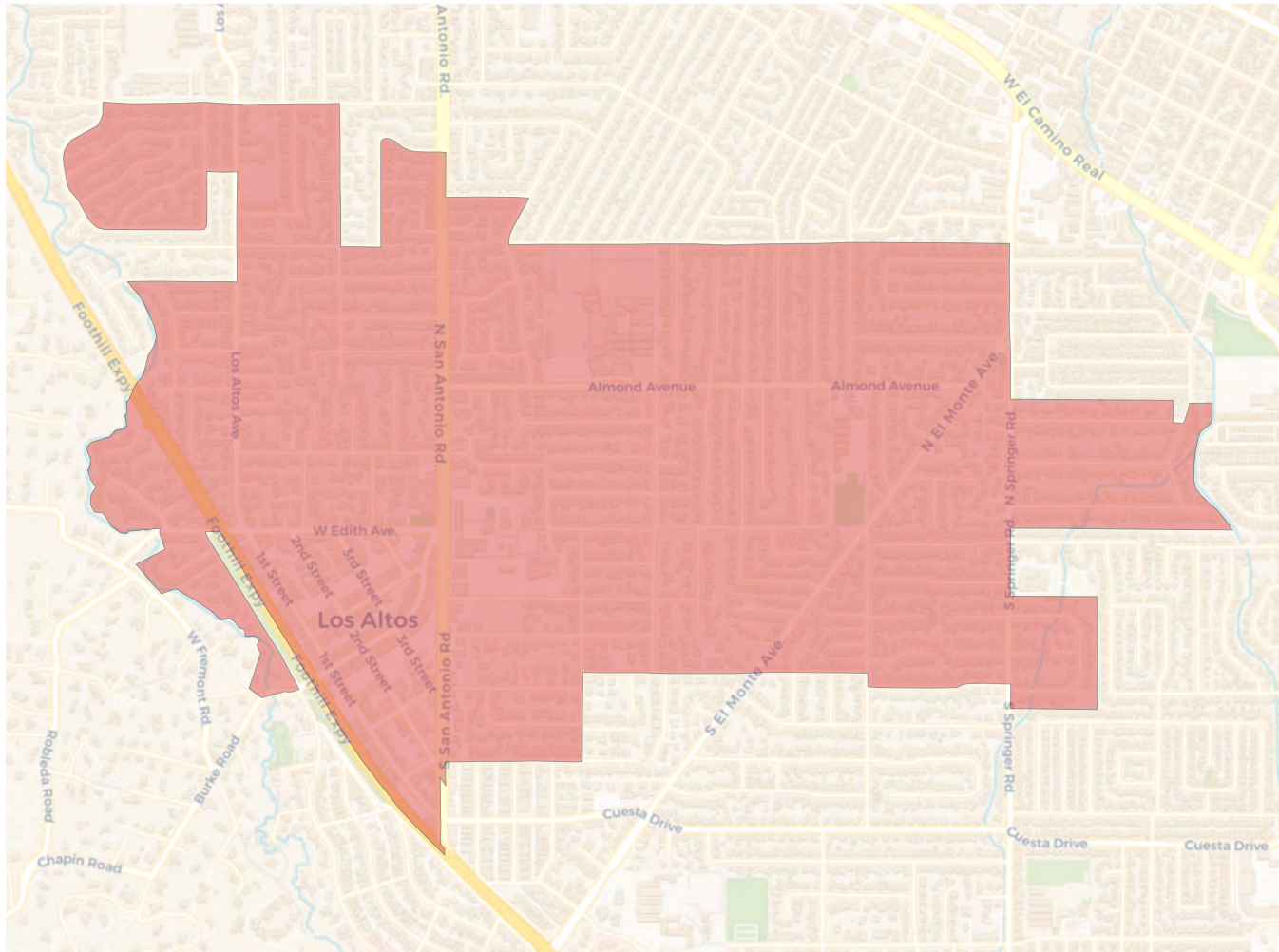
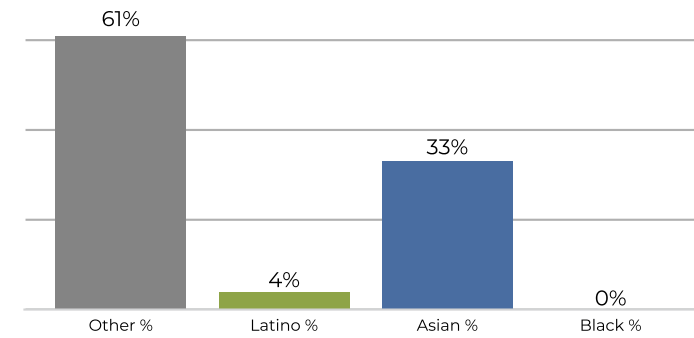
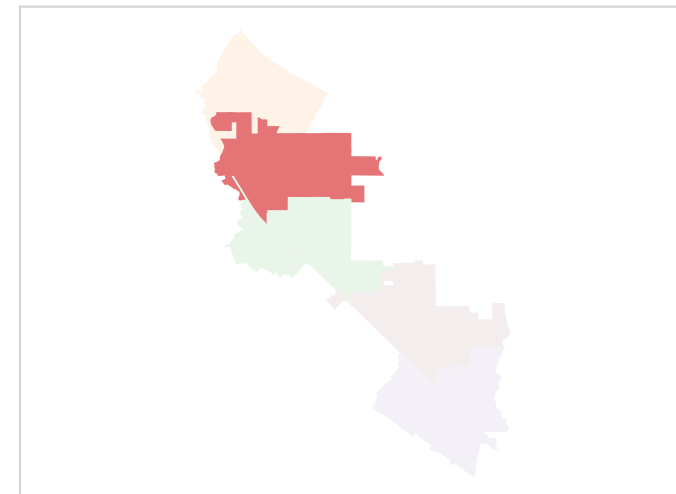
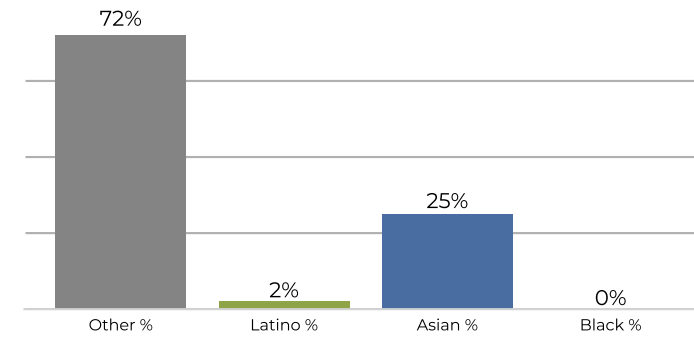
District 3

2020 Census

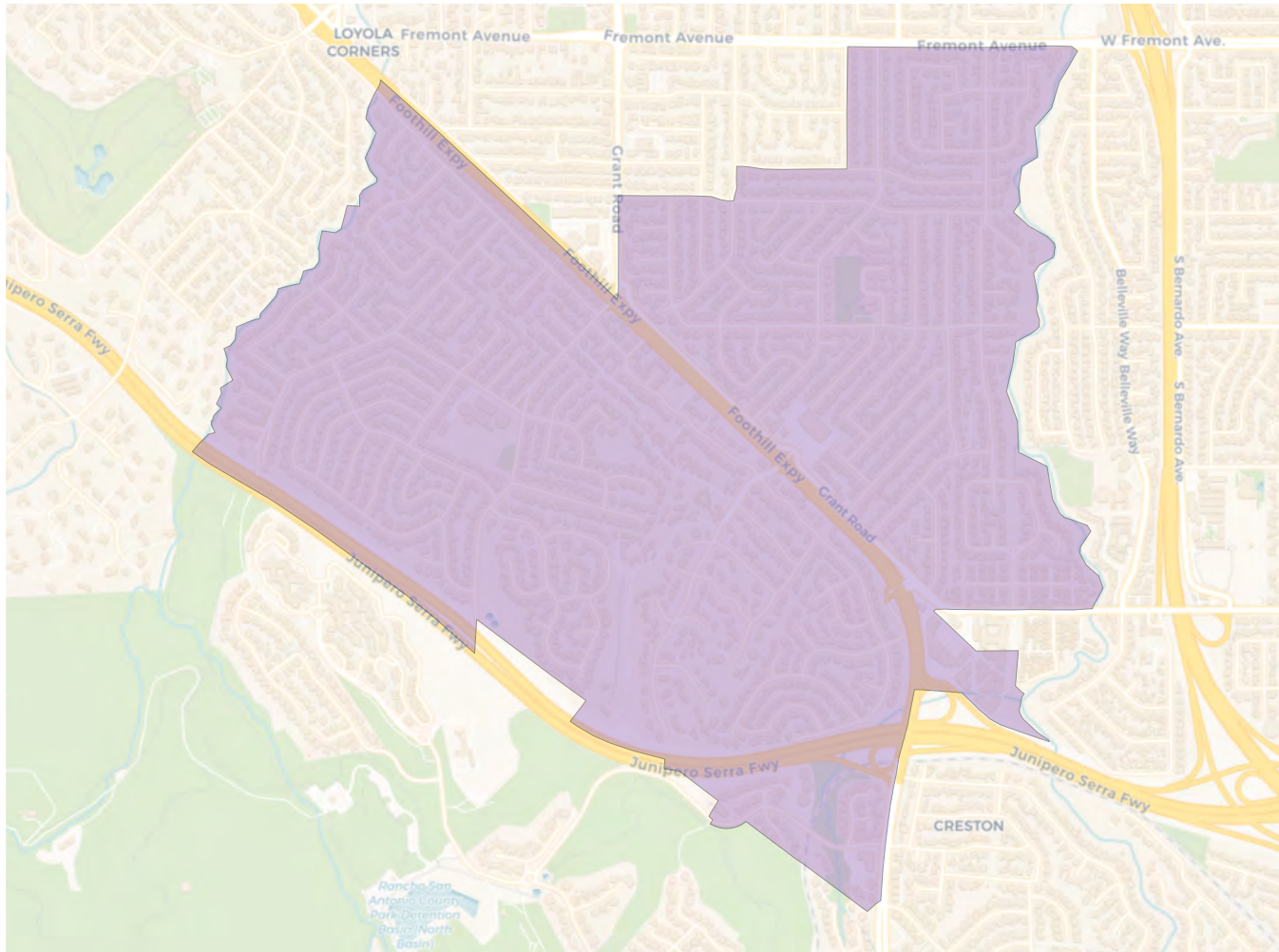
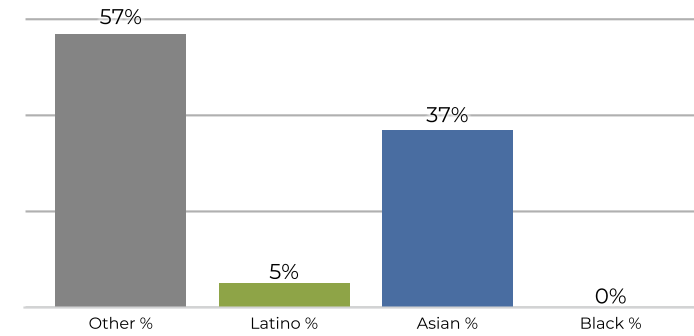
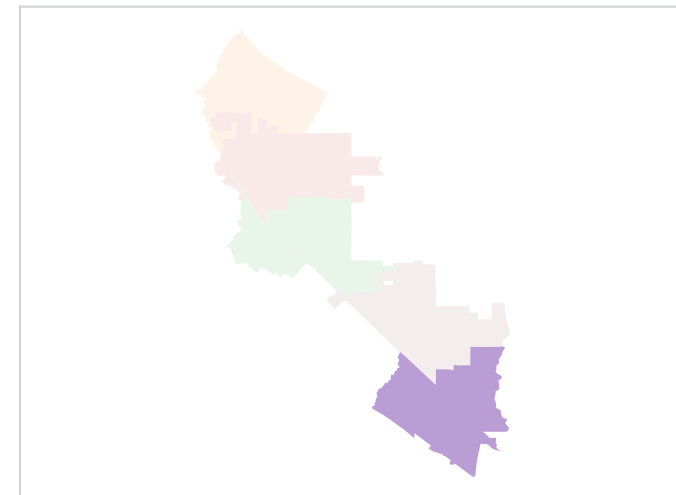
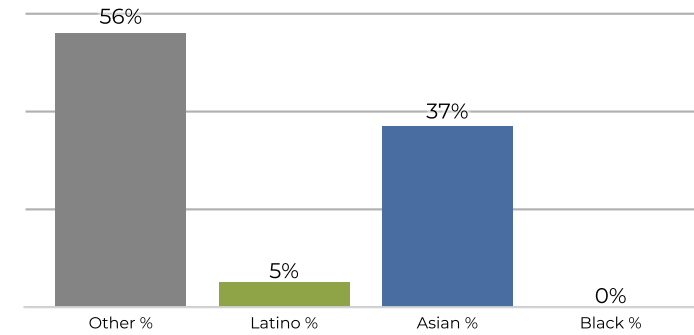
Citizen Voting Age Population

Population	Deviation	Deviation %	Other	Other %	Latino	Latino %	Asian	Asian %	Black	Black %
6,418	84	1.3%	3,964	61.8%	299	4.7%	2,124	33.1%	31	0.5%
Total CVAP	Other CVAP	Other CVAP %	Latino CVAP	Latino CVAP %	Asian CVAP	Asian CVAP %	Black CVAP	Black CVAP %		
3,705	2,669	72.0%	80	2.2%	945	25.5%	11	0.3%		

District 4

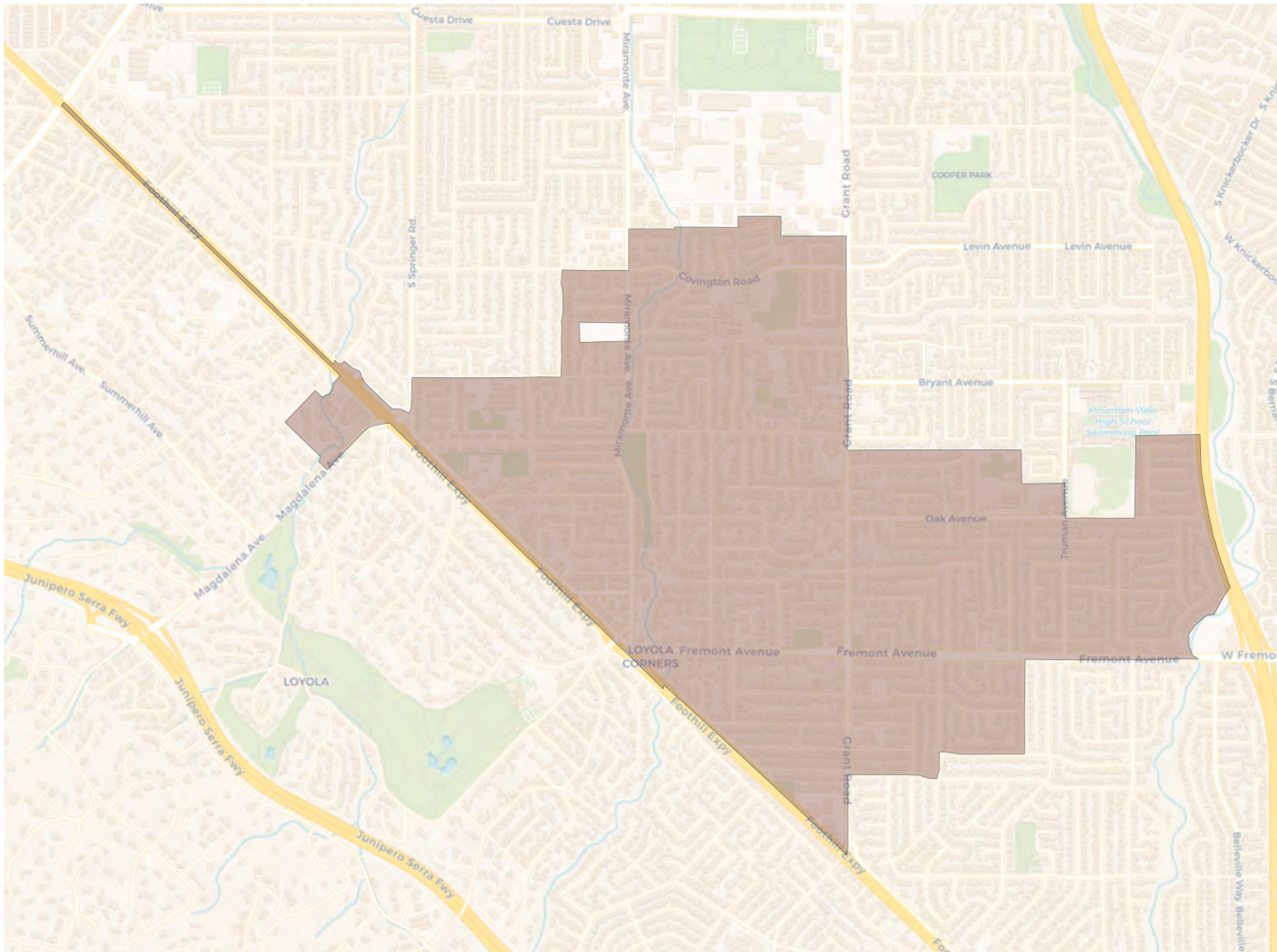
2020 Census

Citizen Voting Age Population

Population	Deviation	Deviation %	Other	Other %	Latino	Latino %	Asian	Asian %	Black	Black %
6,297	-37	-0.6%	3,615	57.4%	315	5.0%	2,330	37.0%	37	0.6%
Total CVAP	Other CVAP	Other CVAP %	Latino CVAP	Latino CVAP %	Asian CVAP	Asian CVAP %	Black CVAP	Black CVAP %		
3,885	2,177	56.0%	222	5.7%	1,474	37.9%	12	0.3%		

District 5

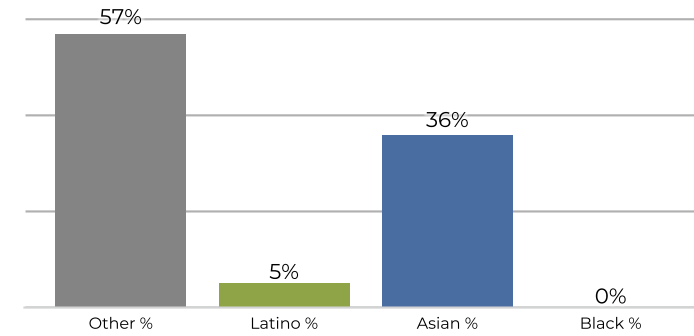

2020 Census



Citizen Voting Age Population

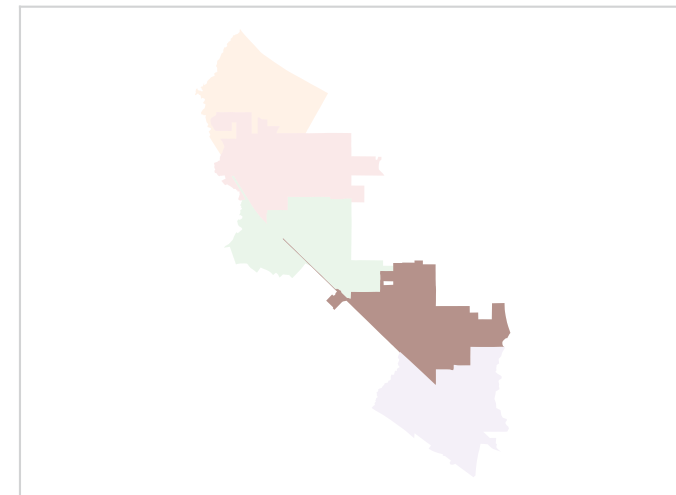
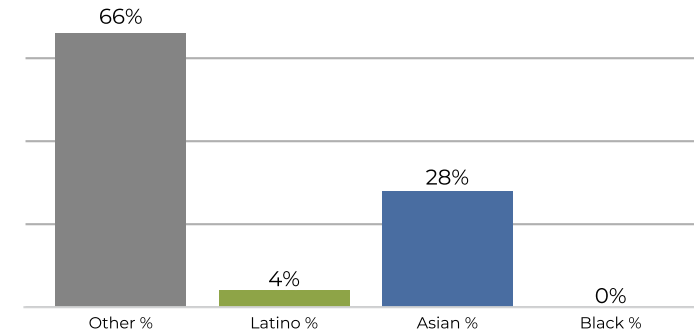

Population	Deviation	Deviation %	Other	Other %	Latino	Latino %	Asian	Asian %	Black	Black %
6,215	-119	-1.9%	3,592	57.8%	311	5.0%	2,277	36.6%	35	0.6%
Total CVAP	Other CVAP	Other CVAP %	Latino CVAP	Latino CVAP %	Asian CVAP	Asian CVAP %	Black CVAP	Black CVAP %		
4,598	3,051	66.4%	225	4.9%	1,293	28.1%	29	0.6%		

REDISTRICTING PARTNERS

City of Los Altos

ID 246202, "Say No to Districts"

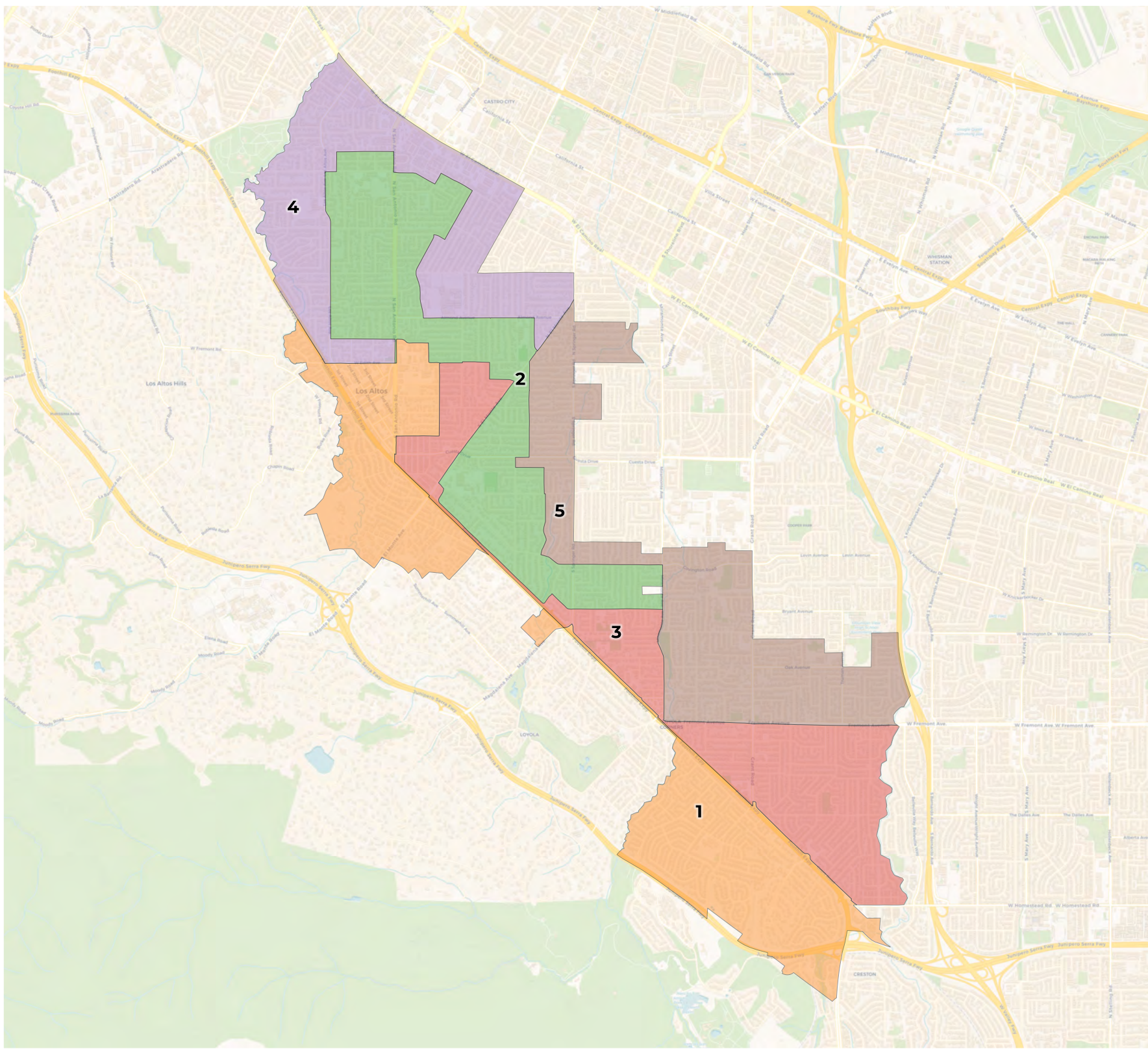

2020 Census

	1	2	3	4	5
Population	6,248	6,137	6,461	6,440	6,382
Deviation	-86	-197	127	106	48
Deviation %	-1.4%	-3.1%	2.0%	1.7%	0.8%
Other	3,744	3,690	3,764	3,791	3,795
Other %	59.9%	60.1%	58.3%	58.9%	59.5%
Latino	325	232	367	350	279
Latino %	5.2%	3.8%	5.7%	5.4%	4.4%
Asian	2,146	2,191	2,300	2,242	2,268
Asian %	34.3%	35.7%	35.6%	34.8%	35.5%
Black	33	24	30	57	40
Black %	0.5%	0.4%	0.5%	0.9%	0.6%

Citizen Voting Age Population (CVAP)

	1	2	3	4	5
Total CVAP	3,729	4,167	3,909	3,446	4,830
Other CVAP	2,488	2,813	2,271	2,407	3,445
Other CVAP %	66.7%	67.5%	58.1%	69.8%	71.3%
Latino CVAP	120	140	308	124	146
Latino CVAP %	3.2%	3.4%	7.9%	3.6%	3.0%
Asian CVAP	1,109	1,110	1,277	903	1,215
Asian CVAP %	29.7%	26.6%	32.7%	26.2%	25.2%
Black CVAP	12	104	53	12	24
Black CVAP %	0.3%	2.5%	1.4%	0.3%	0.5%

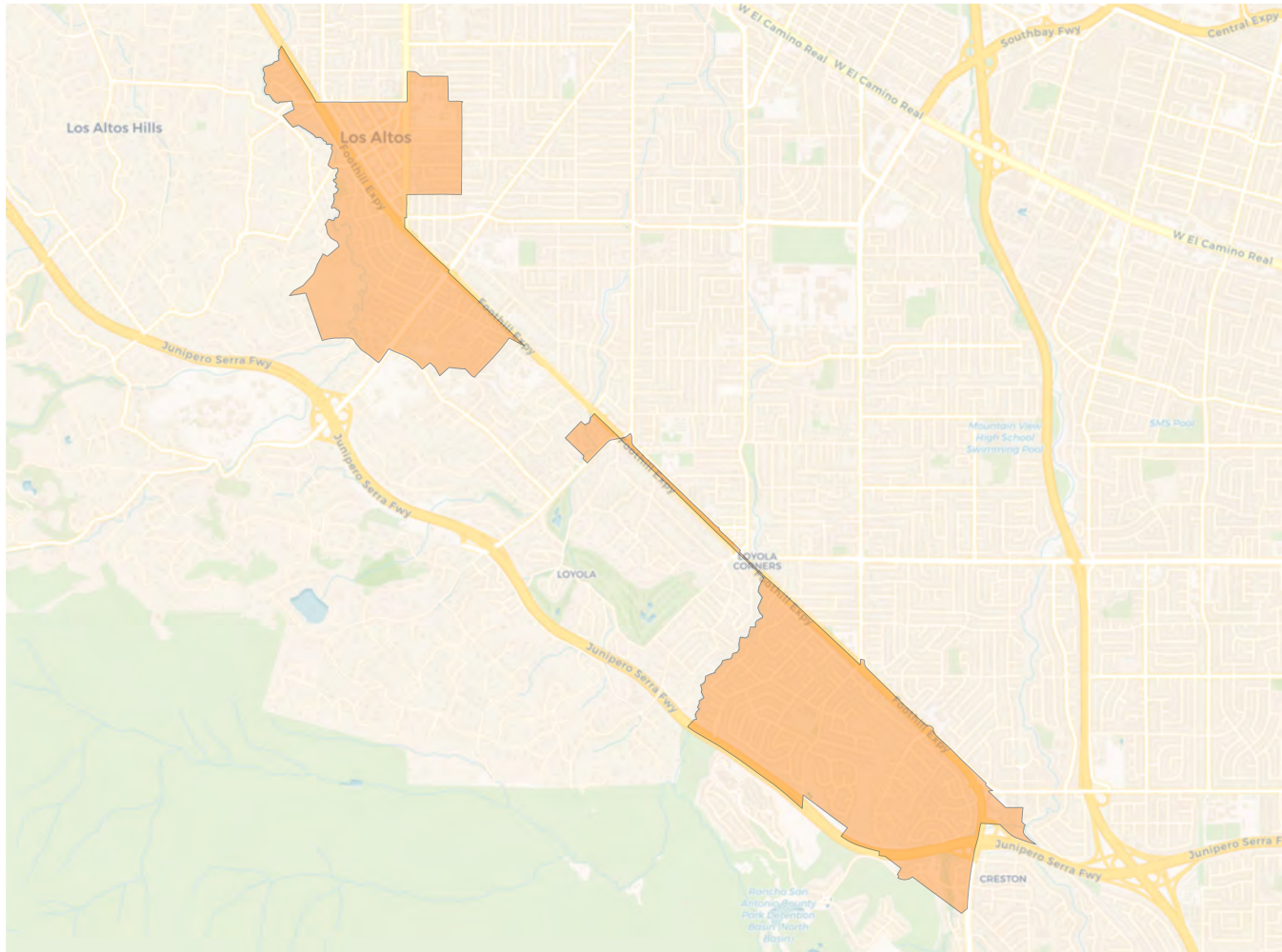
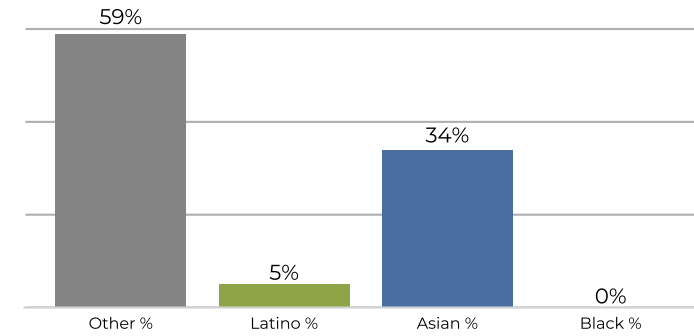
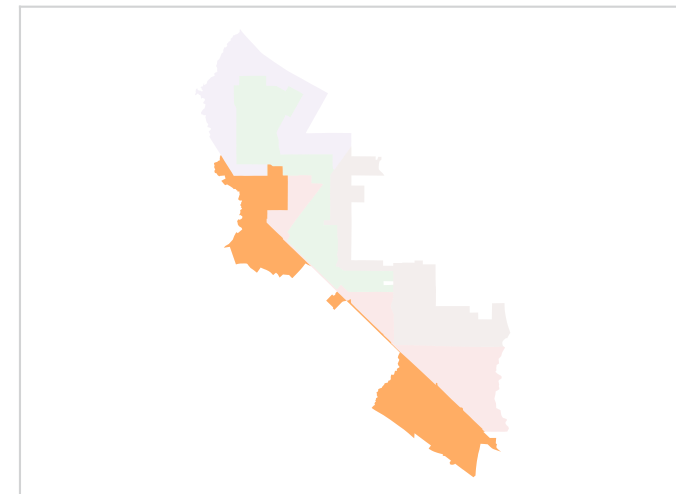
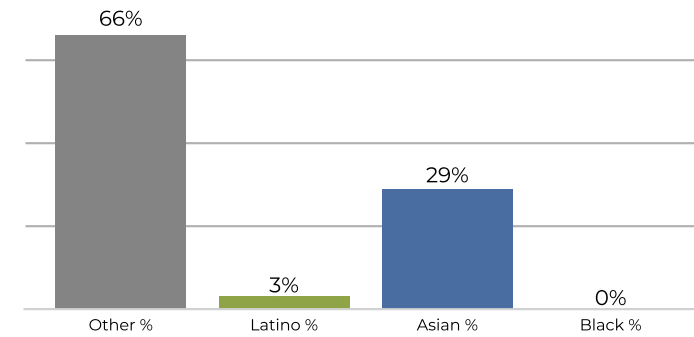
District 1

2020 Census

Citizen Voting Age Population

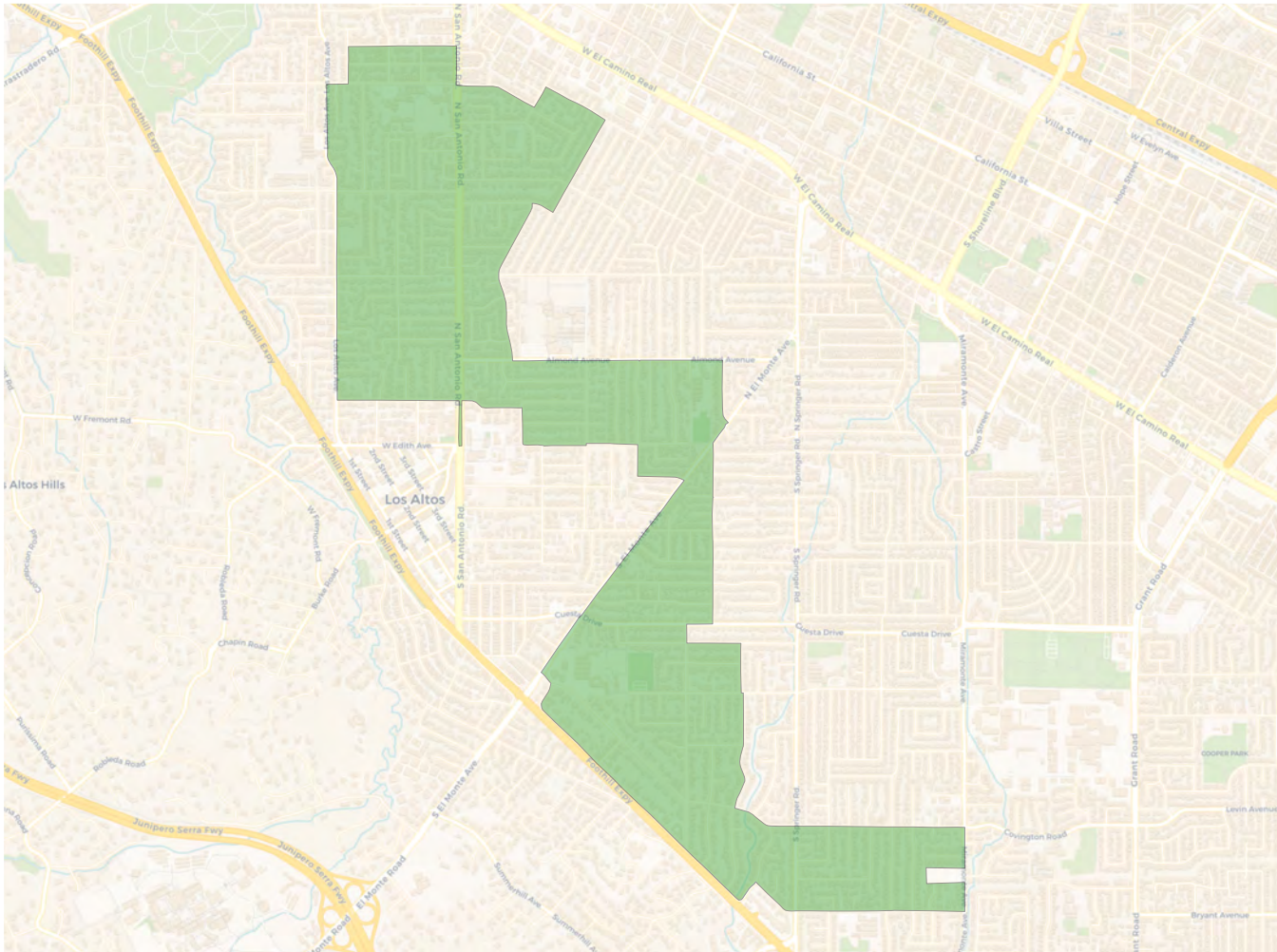
Population	Deviation	Deviation %	Other	Other %	Latino	Latino %	Asian	Asian %	Black	Black %
6,248	-86	-1.4%	3,744	59.9%	325	5.2%	2,146	34.3%	33	0.5%
Total CVAP	Other CVAP	Other CVAP %	Latino CVAP	Latino CVAP %	Asian CVAP	Asian CVAP %	Black CVAP	Black CVAP %		
3,729	2,488	66.7%	120	3.2%	1,109	29.7%	12	0.3%		

District 2

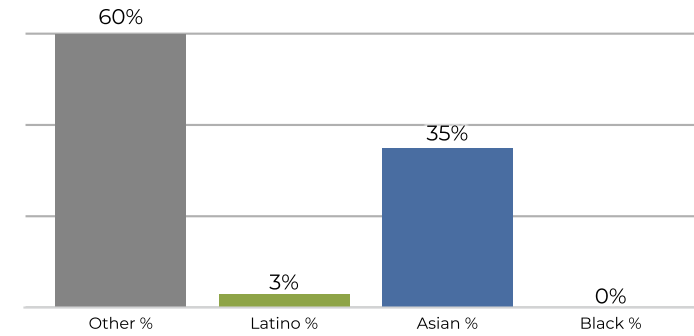

2020 Census



Citizen Voting Age Population

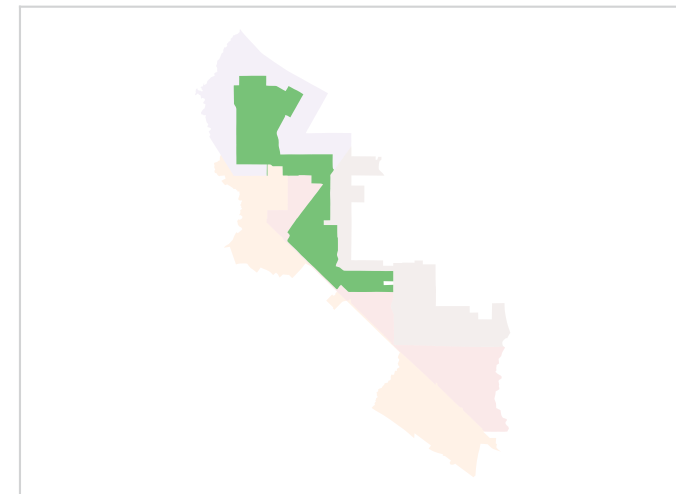
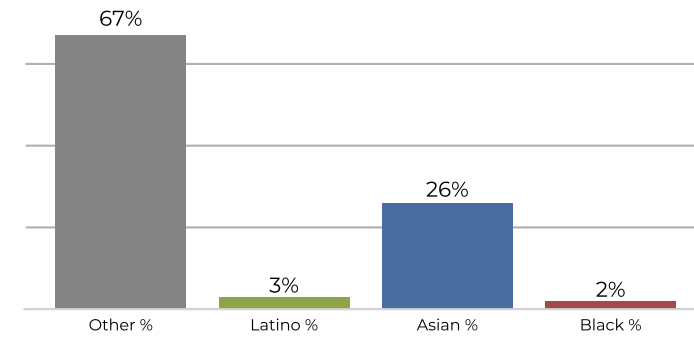

Population	Deviation	Deviation %	Other	Other %	Latino	Latino %	Asian	Asian %	Black	Black %
6,137	-197	-3.1%	3,690	60.1%	232	3.8%	2,191	35.7%	24	0.4%
Total CVAP	Other CVAP	Other CVAP %	Latino CVAP	Latino CVAP %	Asian CVAP	Asian CVAP %	Black CVAP	Black CVAP %		
4,167	2,813	67.5%	140	3.4%	1,110	26.6%	104	2.5%		

District 3

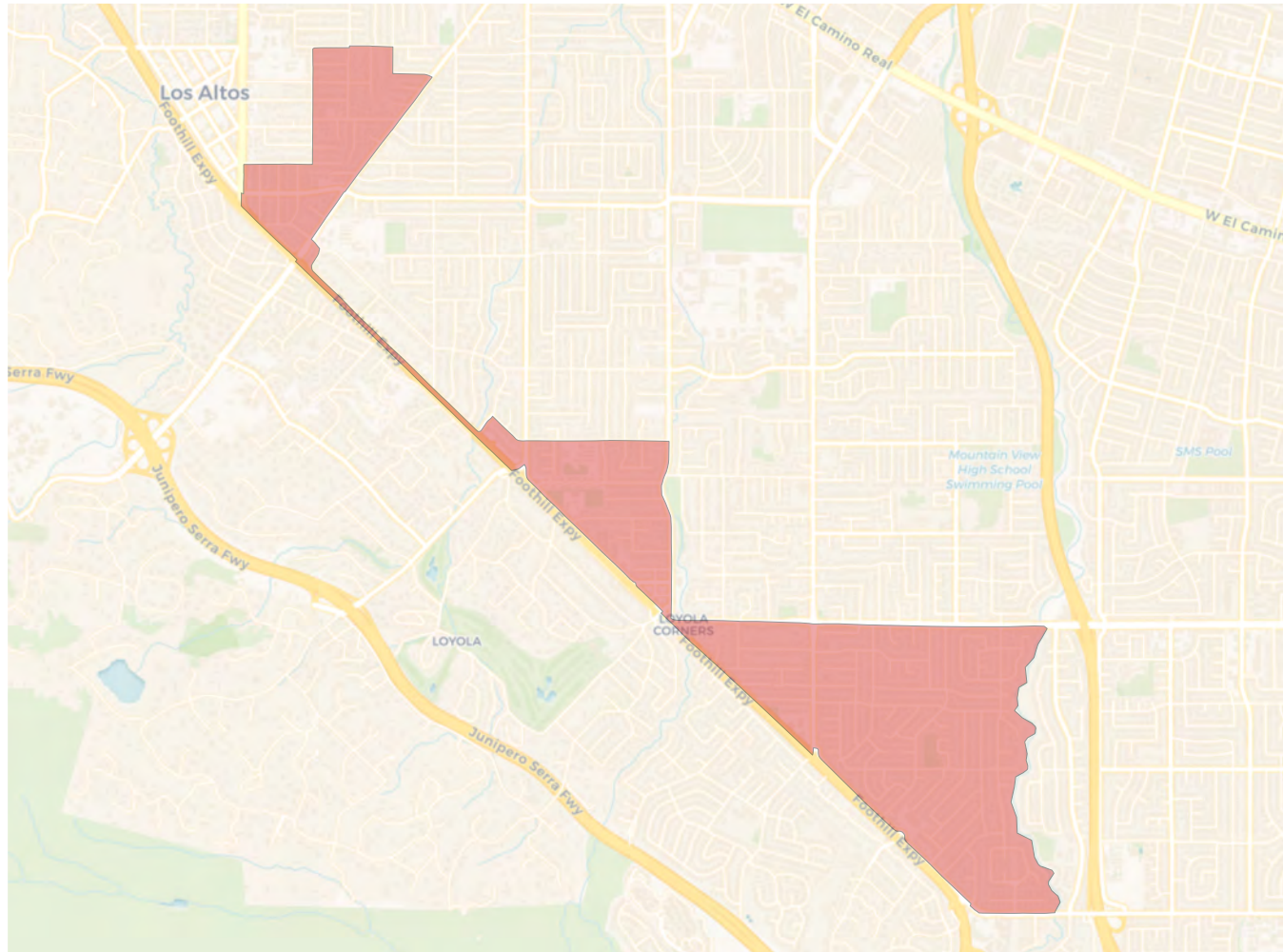

2020 Census

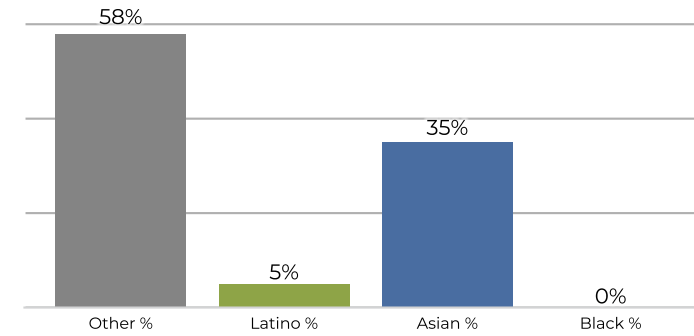

Citizen Voting Age Population

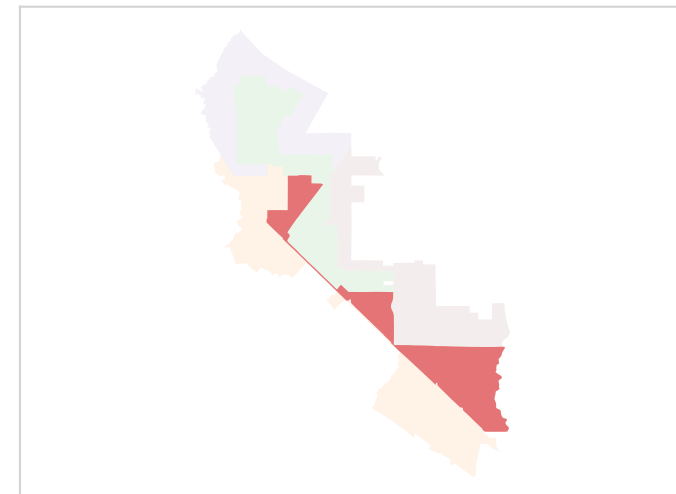
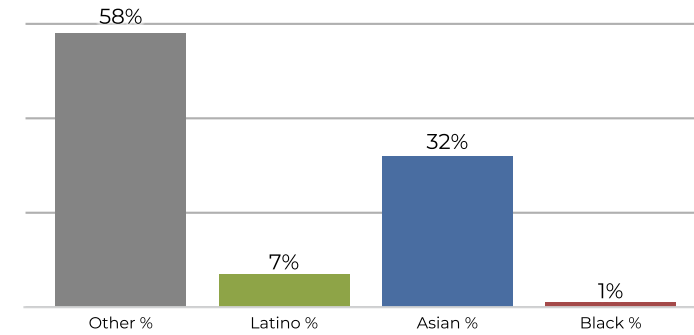

Population	Deviation	Deviation %	Other	Other %	Latino	Latino %	Asian	Asian %	Black	Black %
6,461	127	2.0%	3,764	58.3%	367	5.7%	2,300	35.6%	30	0.5%
Total CVAP	Other CVAP	Other CVAP %	Latino CVAP	Latino CVAP %	Asian CVAP	Asian CVAP %	Black CVAP	Black CVAP %		
3,909	2,271	58.1%	308	7.9%	1,277	32.7%	53	1.4%		

District 4

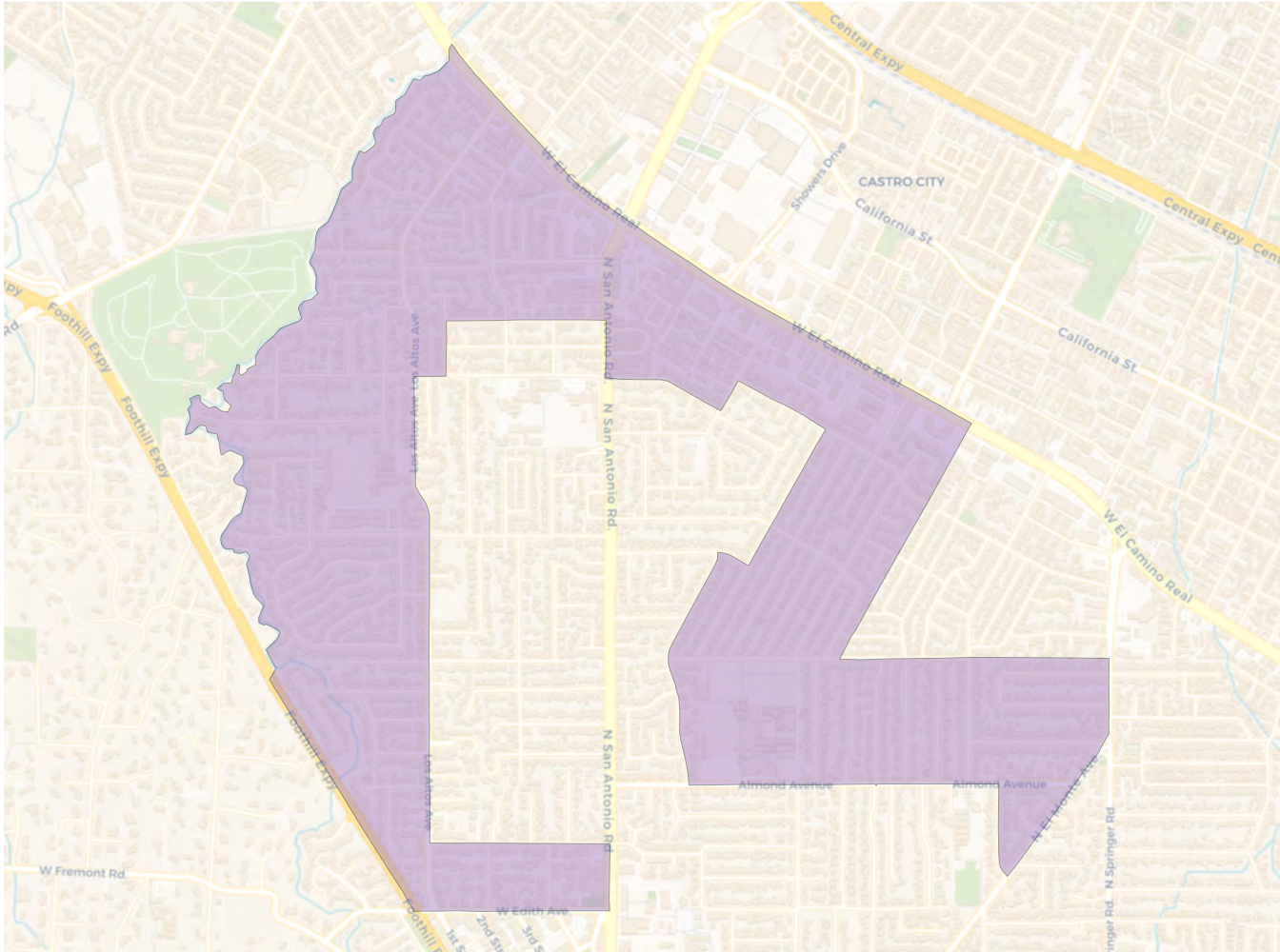

2020 Census

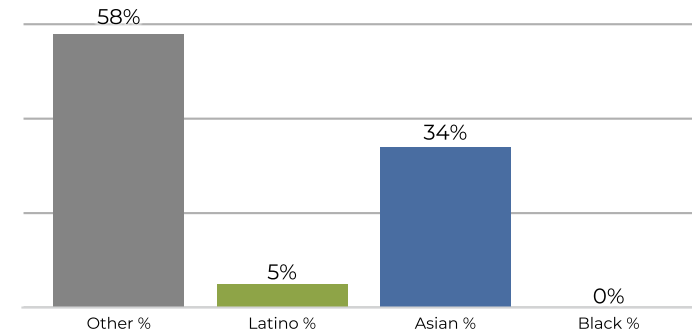

Citizen Voting Age Population

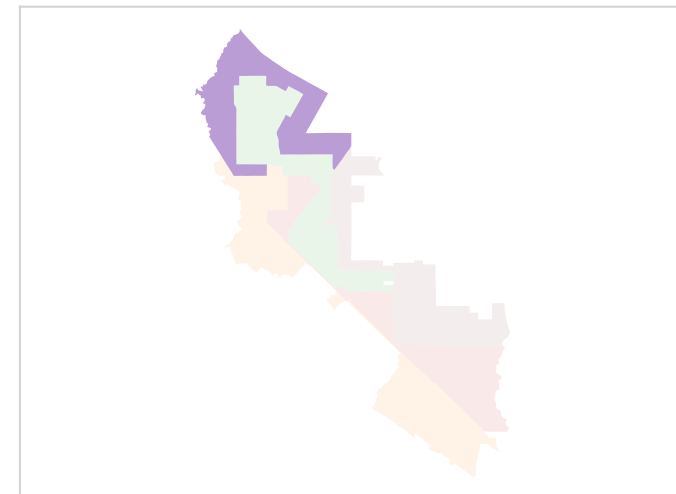
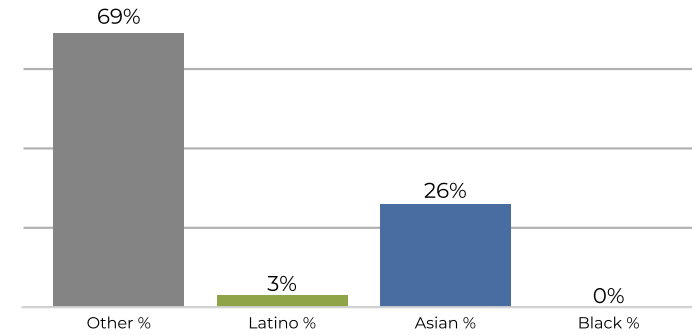

Population	Deviation	Deviation %	Other	Other %	Latino	Latino %	Asian	Asian %	Black	Black %
6,440	106	1.7%	3,791	58.9%	350	5.4%	2,242	34.8%	57	0.9%
Total CVAP	Other CVAP	Other CVAP %	Latino CVAP	Latino CVAP %	Asian CVAP	Asian CVAP %	Black CVAP	Black CVAP %		
3,446	2,407	69.8%	124	3.6%	903	26.2%	12	0.3%		

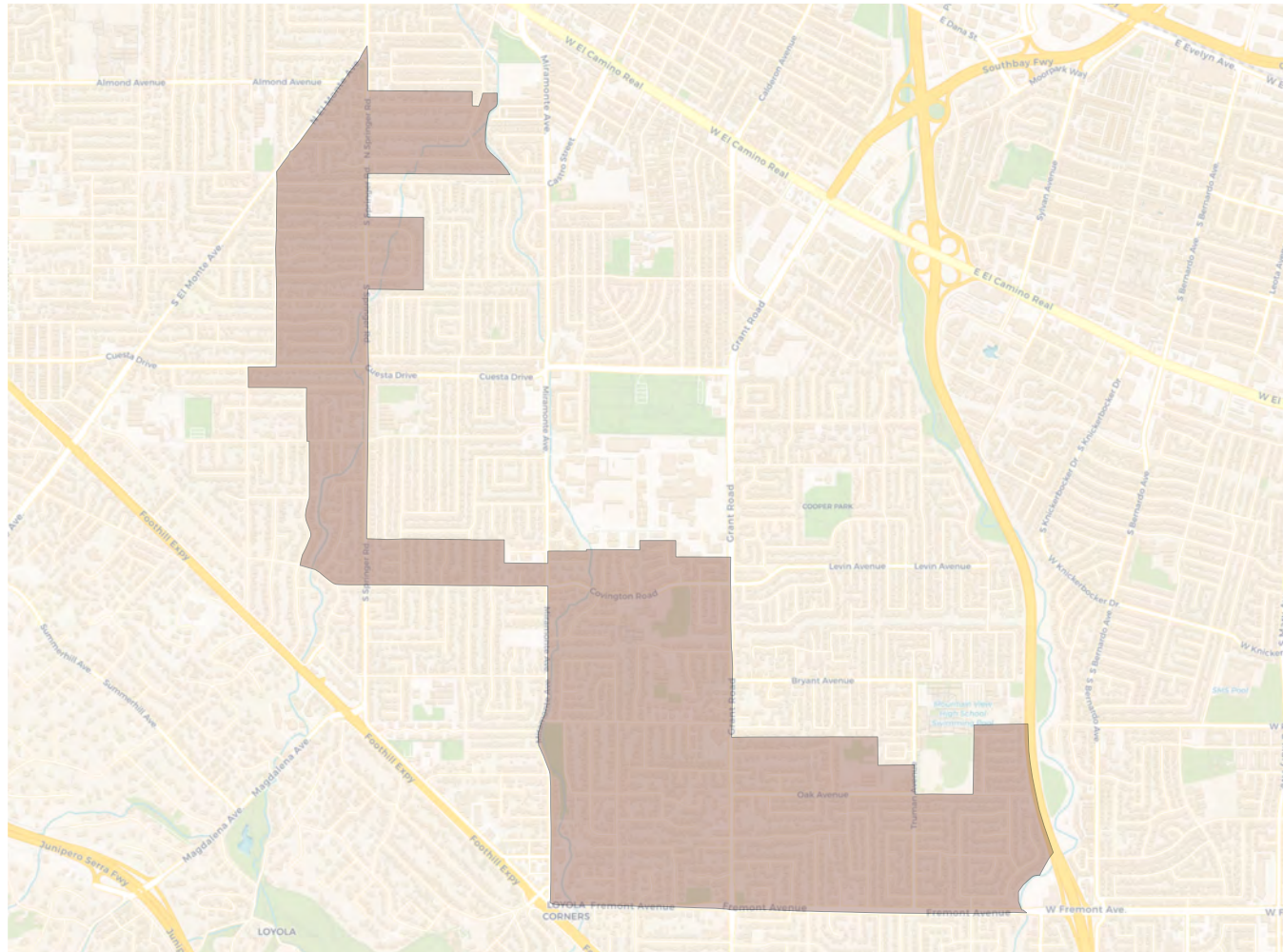
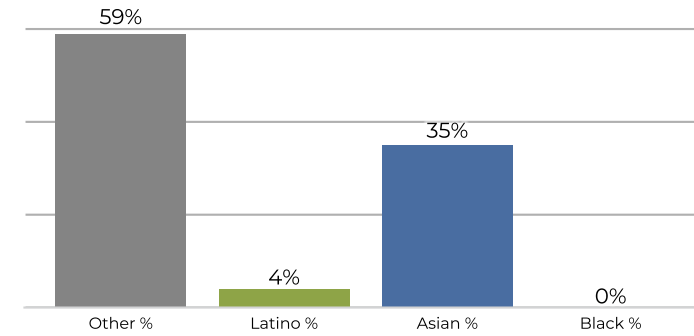
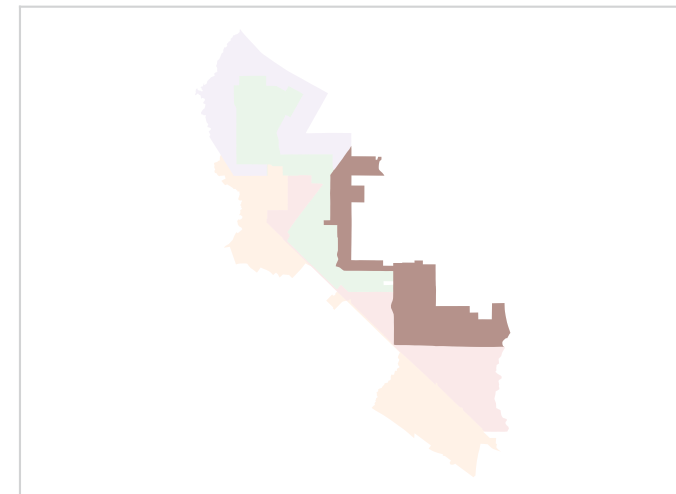
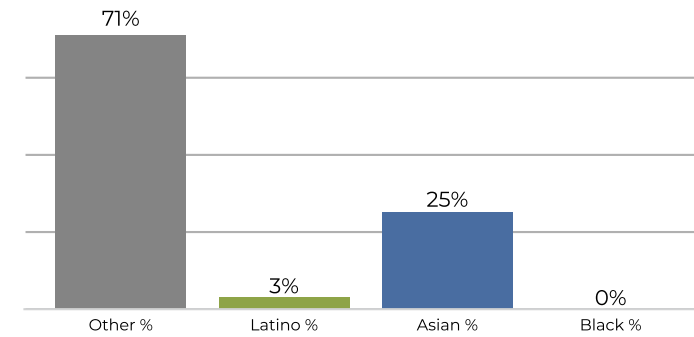
District 5

2020 Census

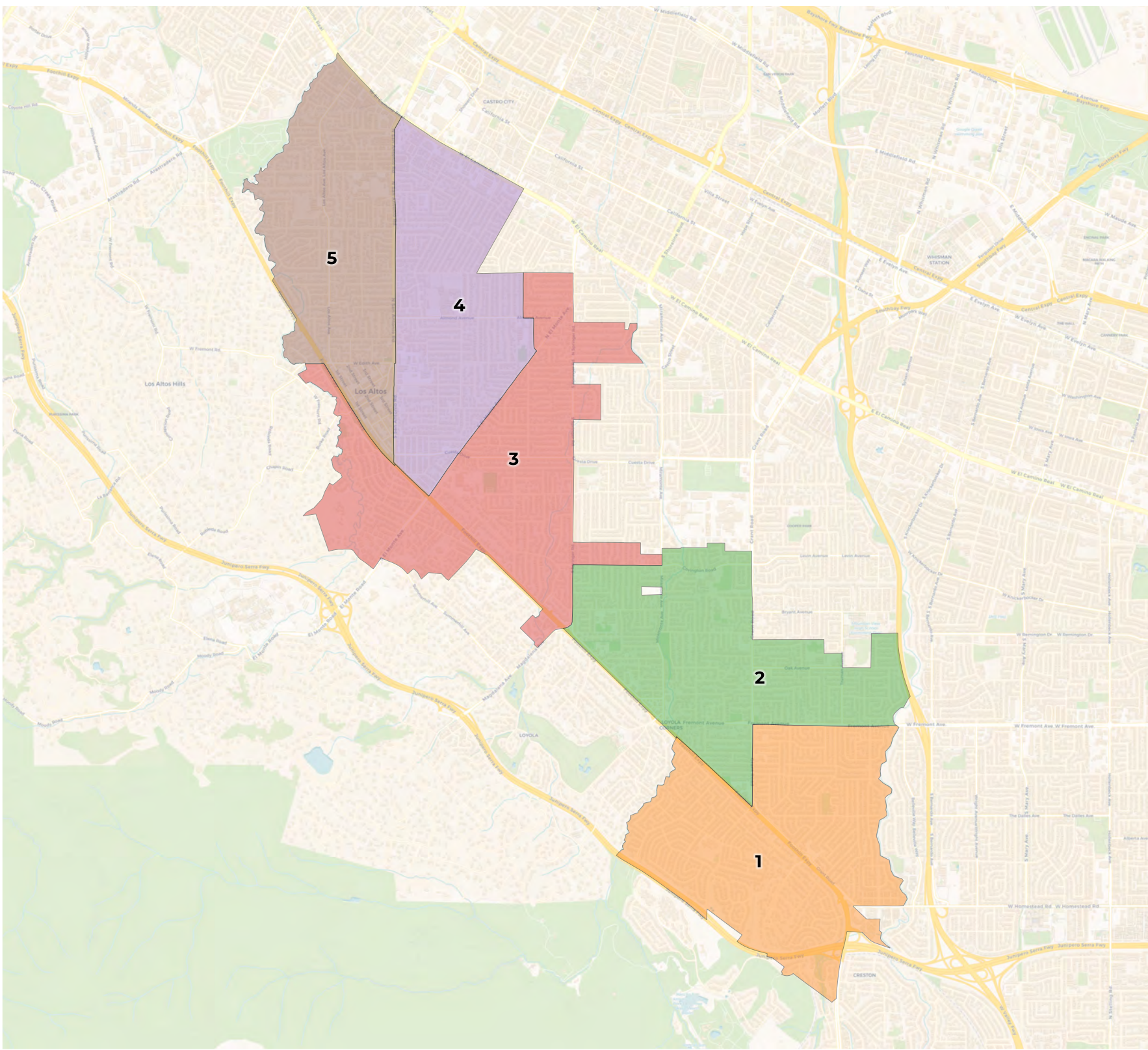
Citizen Voting Age Population

Population	Deviation	Deviation %	Other	Other %	Latino	Latino %	Asian	Asian %	Black	Black %
6,382	48	0.8%	3,795	59.5%	279	4.4%	2,268	35.5%	40	0.6%
Total CVAP	Other CVAP	Other CVAP %	Latino CVAP	Latino CVAP %	Asian CVAP	Asian CVAP %	Black CVAP	Black CVAP %		
4,830	3,445	71.3%	146	3.0%	1,215	25.2%	24	0.5%		



2020 Census

	1	2	3	4	5
Population	6,813	6,182	6,160	6,317	6,196
Deviation	479	-152	-174	-17	-138
Deviation %	7.6%	-2.4%	-2.7%	-0.3%	-2.2%
Other	3,918	3,598	3,853	3,594	3,821
Other %	57.5%	58.2%	62.5%	56.9%	61.7%
Latino	363	281	283	325	301
Latino %	5.3%	4.5%	4.6%	5.1%	4.9%
Asian	2,491	2,272	1,998	2,350	2,036
Asian %	36.6%	36.8%	32.4%	37.2%	32.9%
Black	41	31	26	48	38
Black %	0.6%	0.5%	0.4%	0.8%	0.6%

Citizen Voting Age Population (CVAP)

	1	2	3	4	5
Total CVAP	4,252	4,459	4,182	3,997	3,191
Other CVAP	2,438	2,981	3,153	2,563	2,289
Other CVAP %	57.3%	66.9%	75.4%	64.1%	71.7%
Latino CVAP	260	187	103	211	77
Latino CVAP %	6.1%	4.2%	2.5%	5.3%	2.4%
Asian CVAP	1,531	1,273	811	1,179	820
Asian CVAP %	36.0%	28.5%	19.4%	29.5%	25.7%
Black CVAP	23	18	115	44	5
Black CVAP %	0.5%	0.4%	2.7%	1.1%	0.2%

District 1

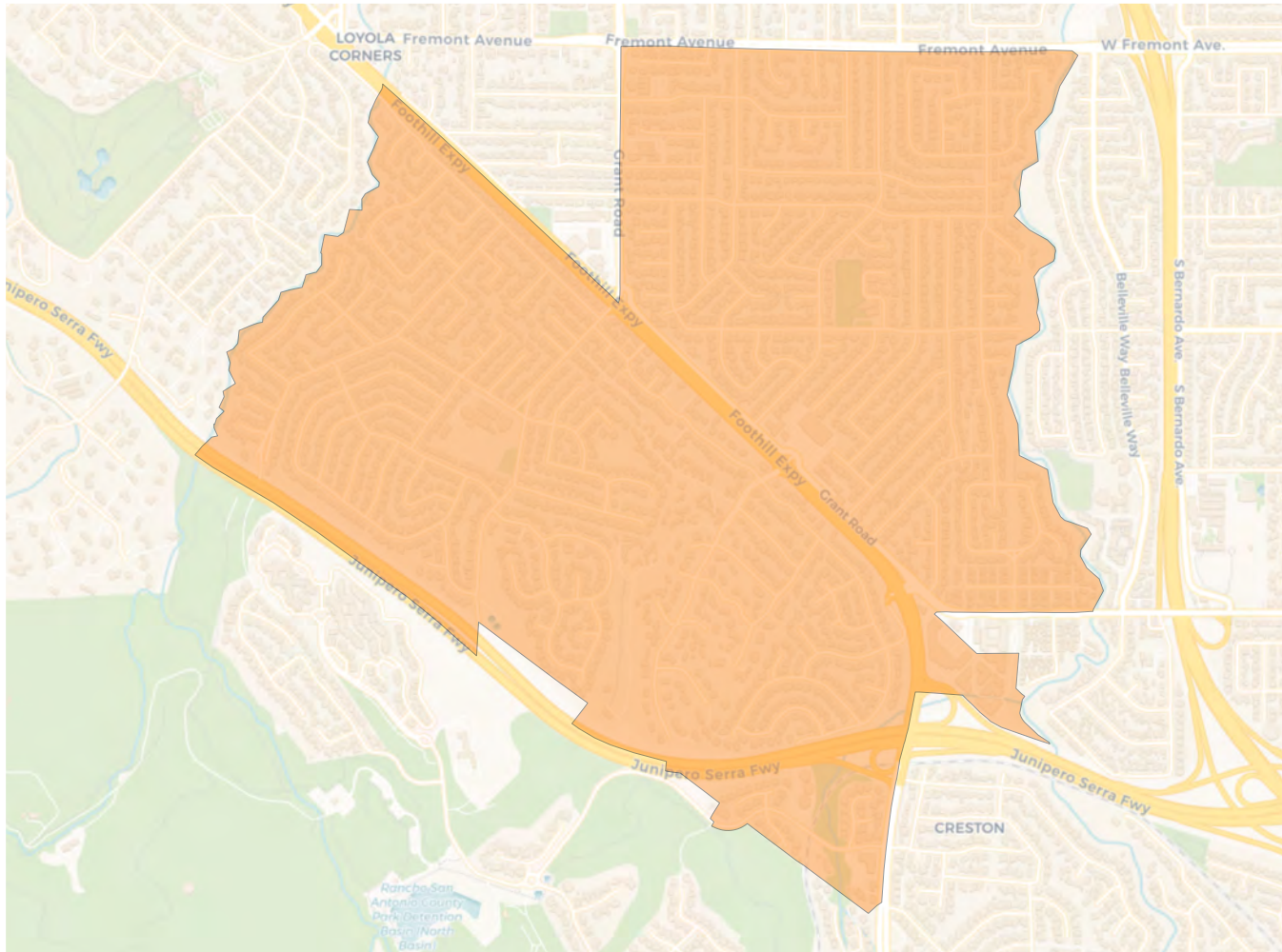

2020 Census

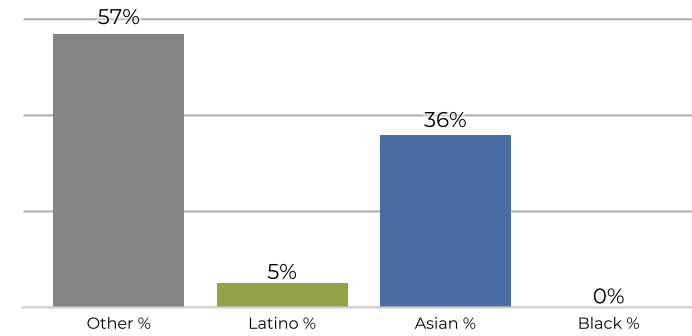

Citizen Voting Age Population

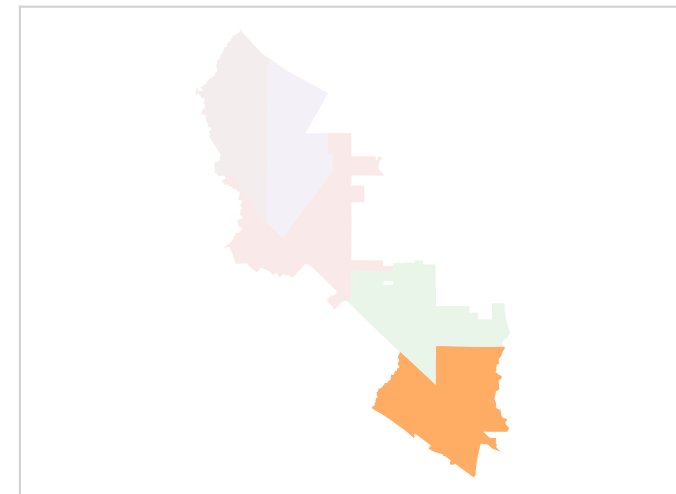
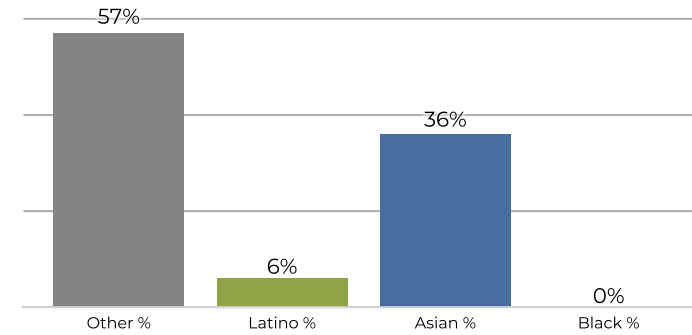

Population	Deviation	Deviation %	Other	Other %	Latino	Latino %	Asian	Asian %	Black	Black %
6,813	479	7.6%	3,918	57.5%	363	5.3%	2,491	36.6%	41	0.6%
Total CVAP	Other CVAP	Other CVAP %	Latino CVAP	Latino CVAP %	Asian CVAP	Asian CVAP %	Black CVAP	Black CVAP %		
4,252	2,438	57.3%	260	6.1%	1,531	36.0%	23	0.5%		

District 2

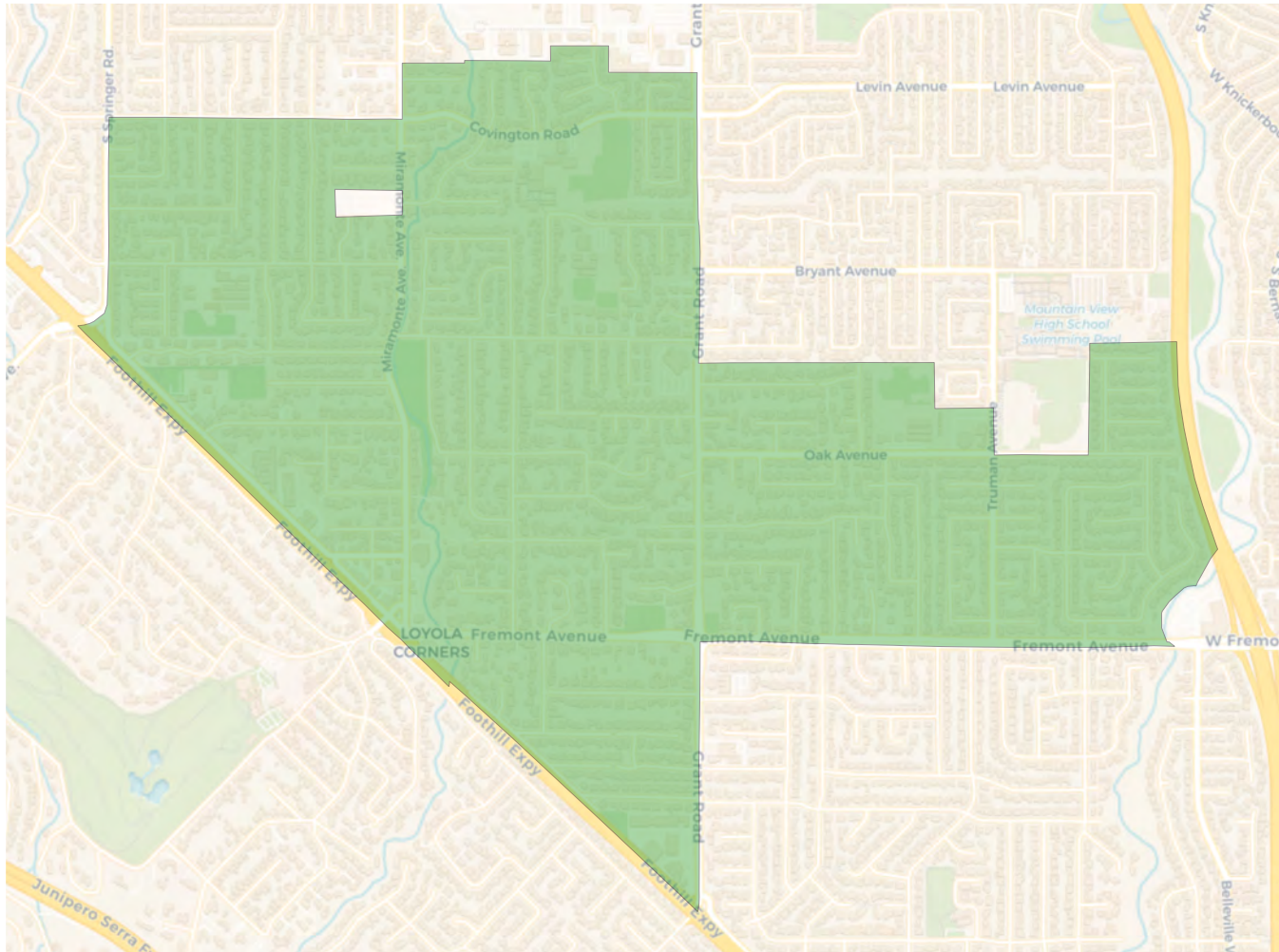

2020 Census

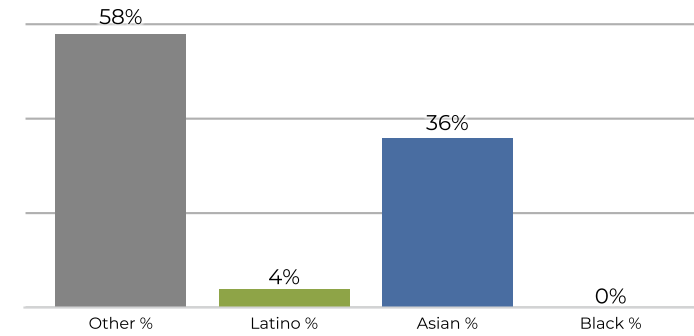

Citizen Voting Age Population

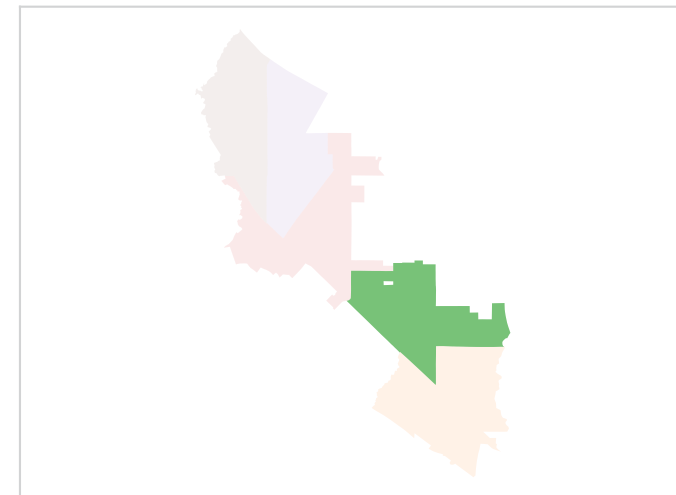
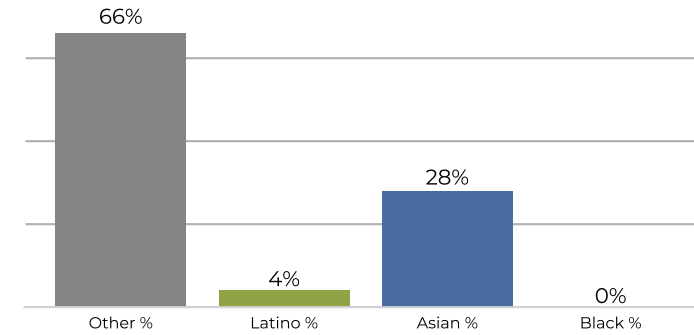

Population	Deviation	Deviation %	Other	Other %	Latino	Latino %	Asian	Asian %	Black	Black %
6,182	-152	-2.4%	3,598	58.2%	281	4.5%	2,272	36.8%	31	0.5%
Total CVAP	Other CVAP	Other CVAP %	Latino CVAP	Latino CVAP %	Asian CVAP	Asian CVAP %	Black CVAP	Black CVAP %		
4,459	2,981	66.9%	187	4.2%	1,273	28.5%	18	0.4%		

District 3

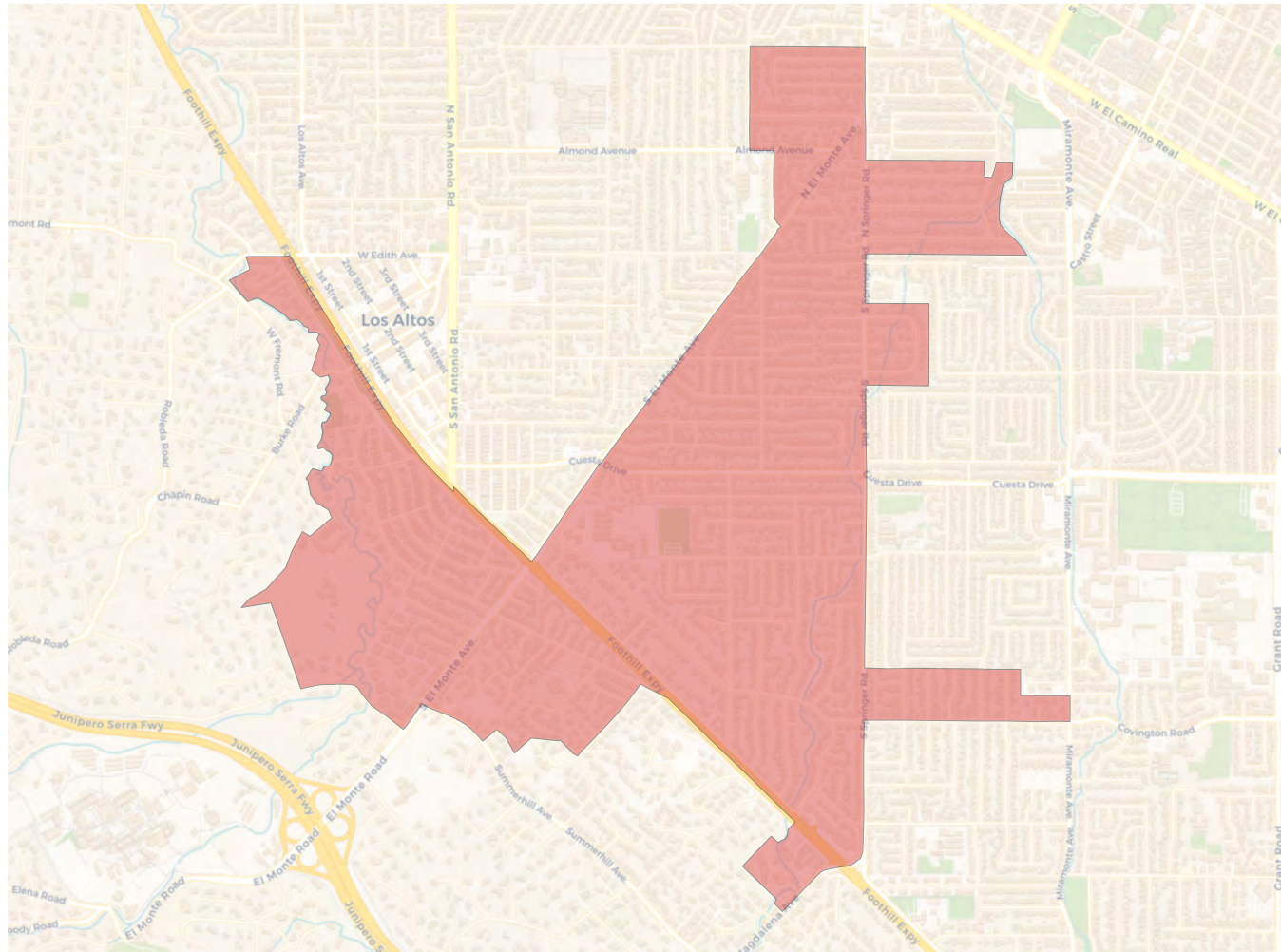

2020 Census

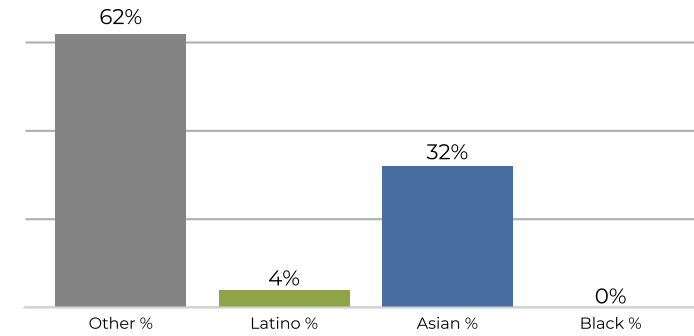

Citizen Voting Age Population

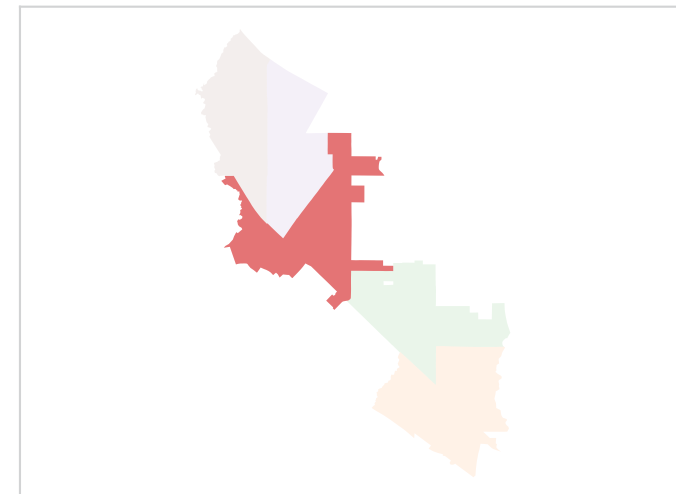
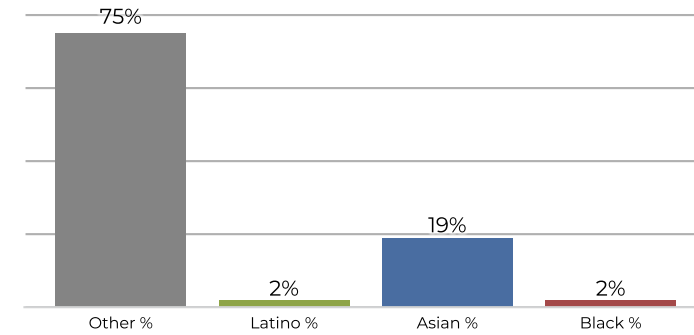

Population	Deviation	Deviation %	Other	Other %	Latino	Latino %	Asian	Asian %	Black	Black %
6,160	-174	-2.7%	3,853	62.5%	283	4.6%	1,998	32.4%	26	0.4%
Total CVAP	Other CVAP	Other CVAP %	Latino CVAP	Latino CVAP %	Asian CVAP	Asian CVAP %	Black CVAP	Black CVAP %		
4,182	3,153	75.4%	103	2.5%	811	19.4%	115	2.7%		

District 4

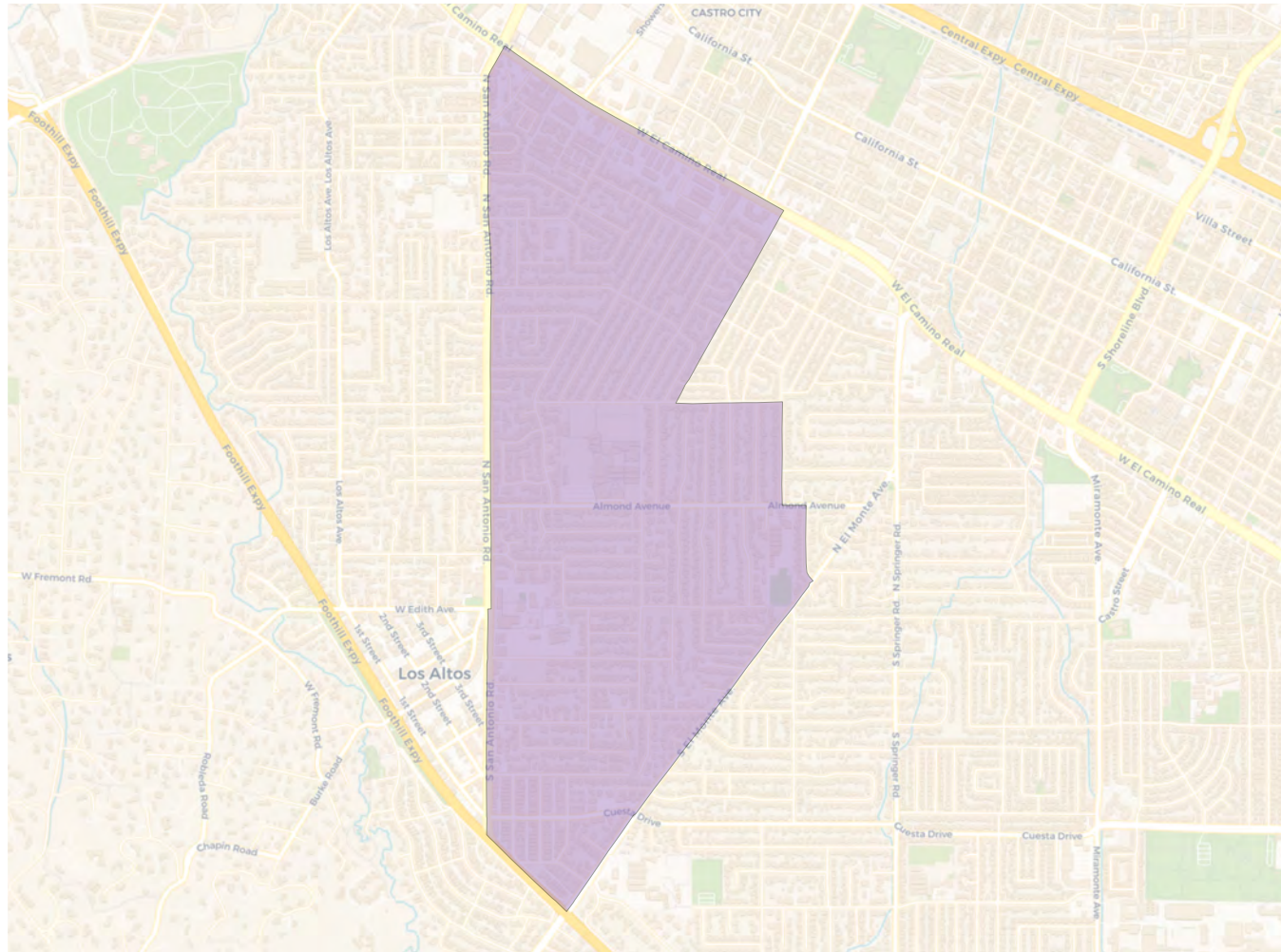

2020 Census

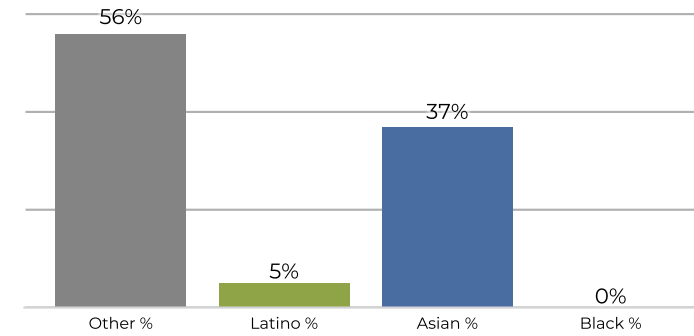

Citizen Voting Age Population

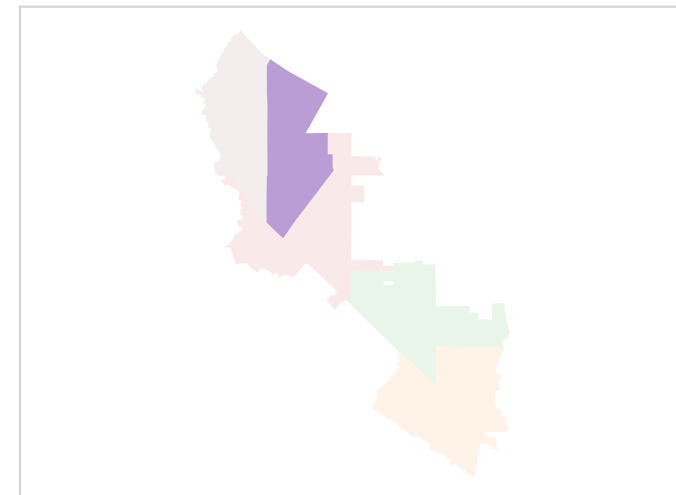
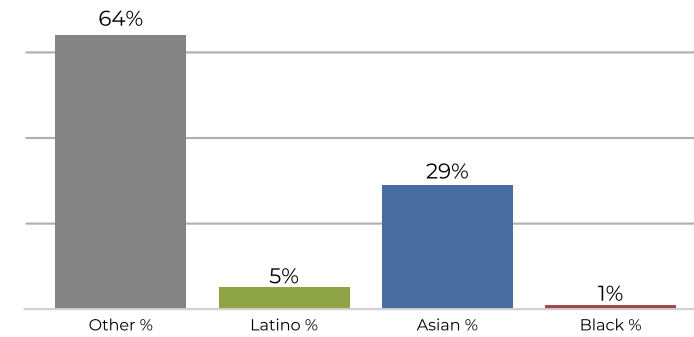

Population	Deviation	Deviation %	Other	Other %	Latino	Latino %	Asian	Asian %	Black	Black %
6,317	-17	-0.3%	3,594	56.9%	325	5.1%	2,350	37.2%	48	0.8%
Total CVAP	Other CVAP	Other CVAP %	Latino CVAP	Latino CVAP %	Asian CVAP	Asian CVAP %	Black CVAP	Black CVAP %		
3,997	2,563	64.1%	211	5.3%	1,179	29.5%	44	1.1%		

District 5

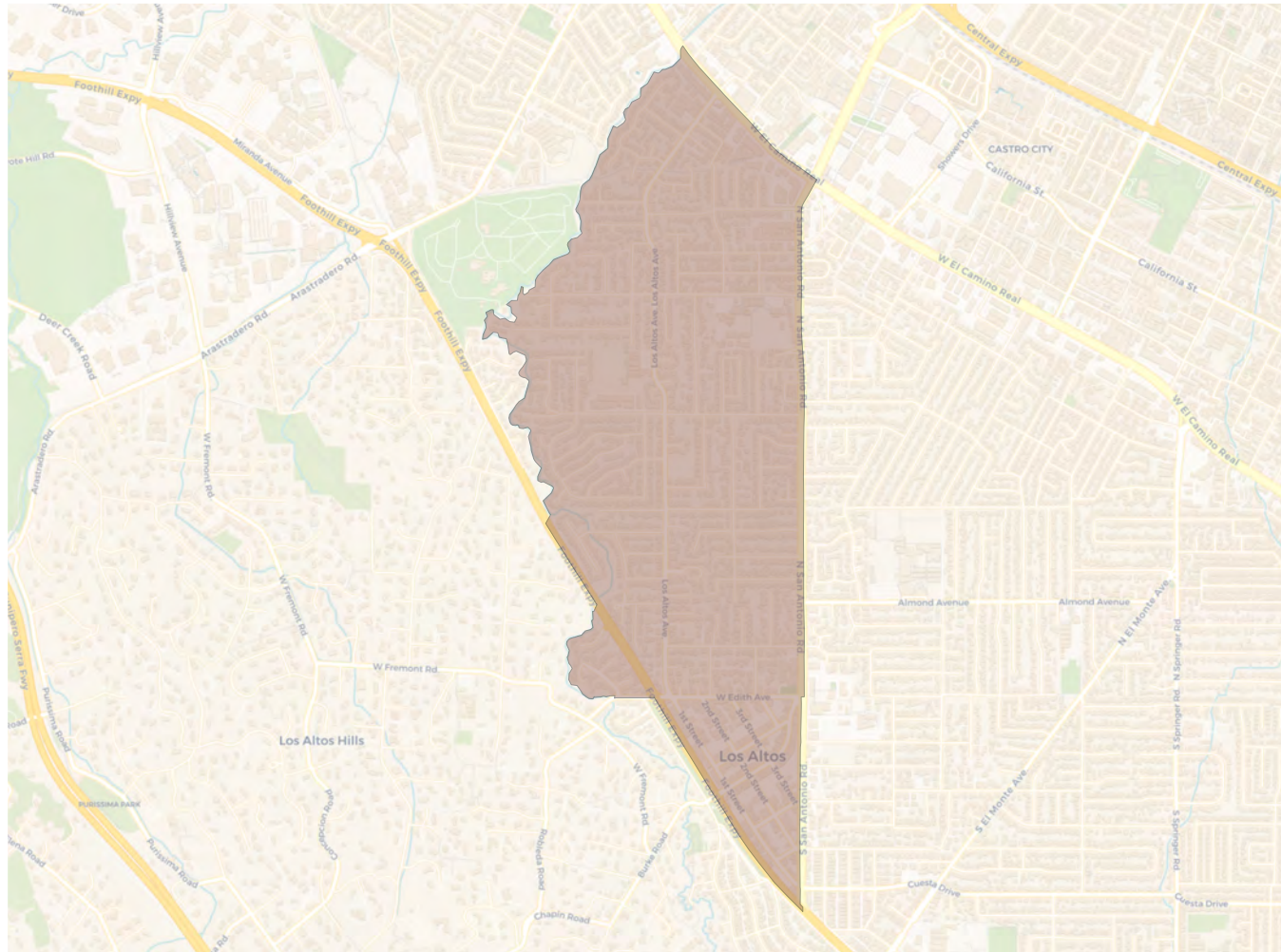

2020 Census

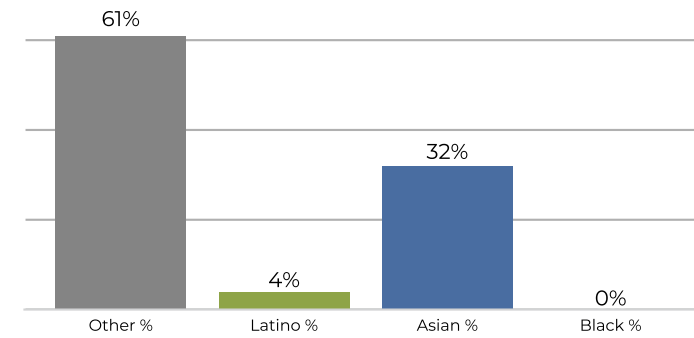

Citizen Voting Age Population

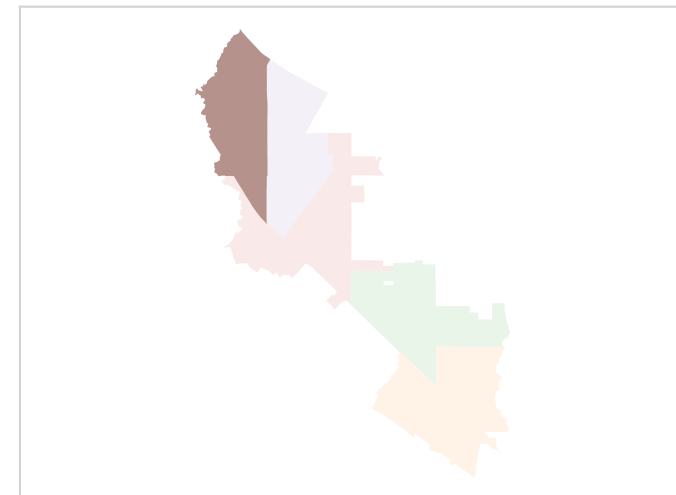
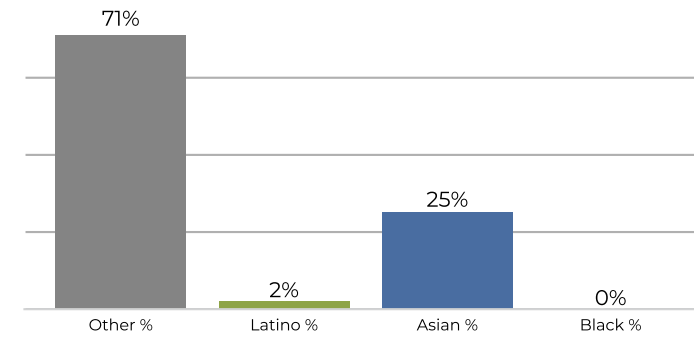

Population	Deviation	Deviation %	Other	Other %	Latino	Latino %	Asian	Asian %	Black	Black %
6,196	-138	-2.2%	3,821	61.7%	301	4.9%	2,036	32.9%	38	0.6%
Total CVAP	Other CVAP	Other CVAP %	Latino CVAP	Latino CVAP %	Asian CVAP	Asian CVAP %	Black CVAP	Black CVAP %		
3,191	2,289	71.7%	77	2.4%	820	25.7%	5	0.2%		

REDISTRICTING PARTNERS

City of Los Altos
ID 246312, "No to Districts!!!"

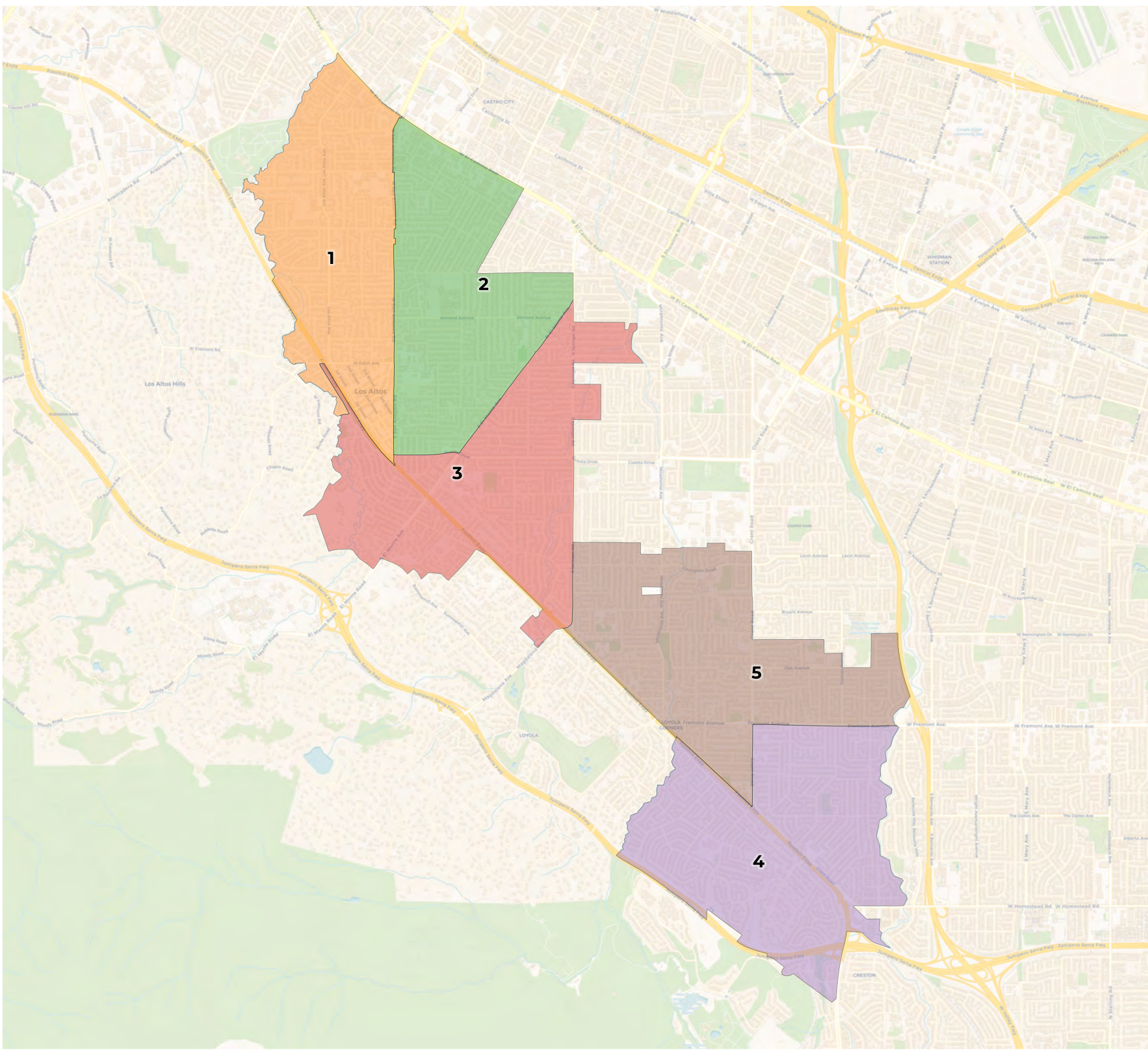

2020 Census

	1	2	3	4	5
Population	6,138	6,213	6,025	6,813	6,479
Deviation	-196	-121	-309	479	145
Deviation %	-3.1%	-1.9%	-4.9%	7.6%	2.3%
Other	3,789	3,562	3,733	3,918	3,782
Other %	61.7%	57.3%	62.0%	57.5%	58.4%
Latino	293	320	278	363	299
Latino %	4.8%	5.2%	4.6%	5.3%	4.6%
Asian	2,018	2,291	1,980	2,491	2,367
Asian %	32.9%	36.9%	32.9%	36.6%	36.5%
Black	38	40	34	41	31
Black %	0.6%	0.6%	0.6%	0.6%	0.5%

Citizen Voting Age Population (CVAP)

	1	2	3	4	5
Total CVAP	3,243	3,877	4,094	4,252	4,615
Other CVAP	2,338	2,482	3,049	2,438	3,117
Other CVAP %	72.1%	64.0%	74.5%	57.3%	67.5%
Latino CVAP	77	194	119	260	188
Latino CVAP %	2.4%	5.0%	2.9%	6.1%	4.1%
Asian CVAP	823	1,159	809	1,531	1,292
Asian CVAP %	25.4%	29.9%	19.8%	36.0%	28.0%
Black CVAP	5	42	117	23	18
Black CVAP %	0.2%	1.1%	2.9%	0.5%	0.4%

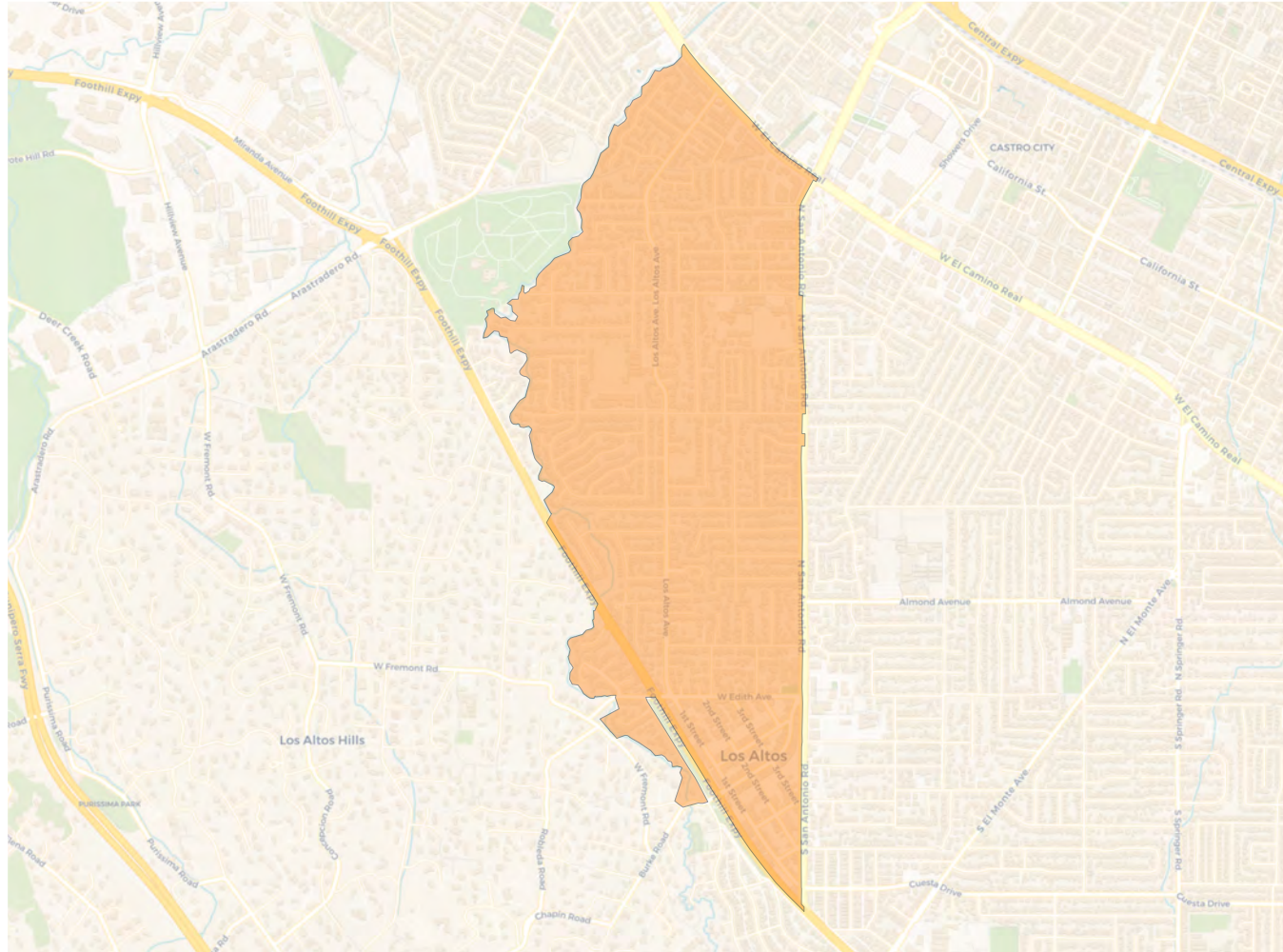
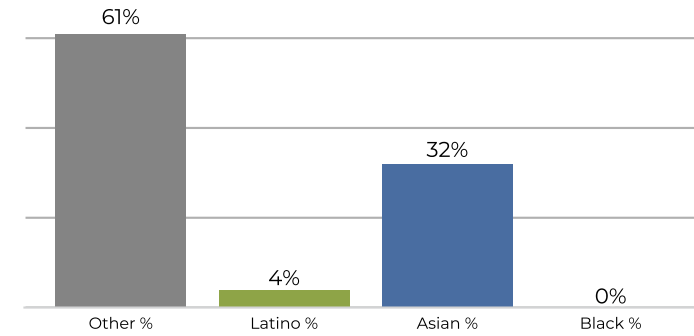
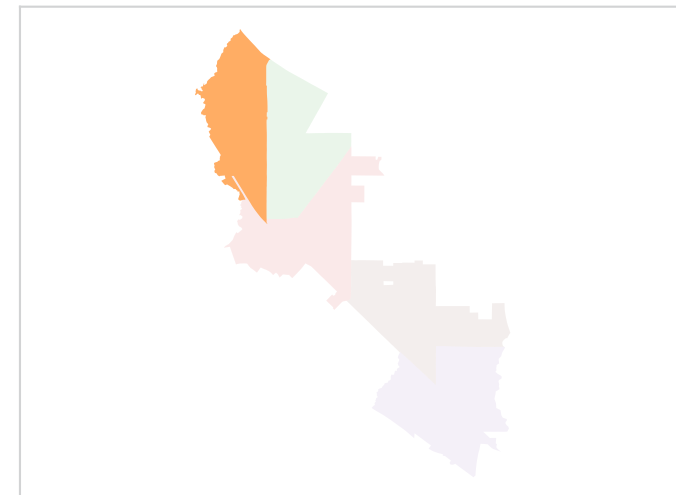
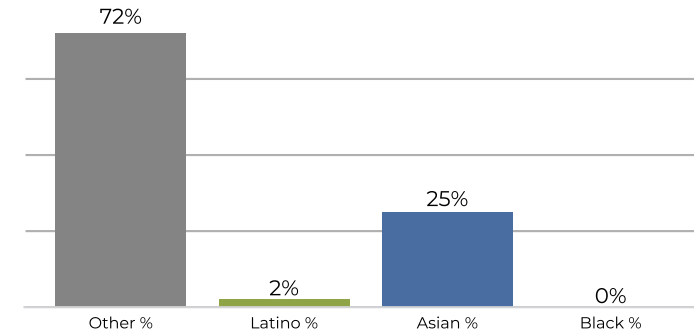
District 1

2020 Census

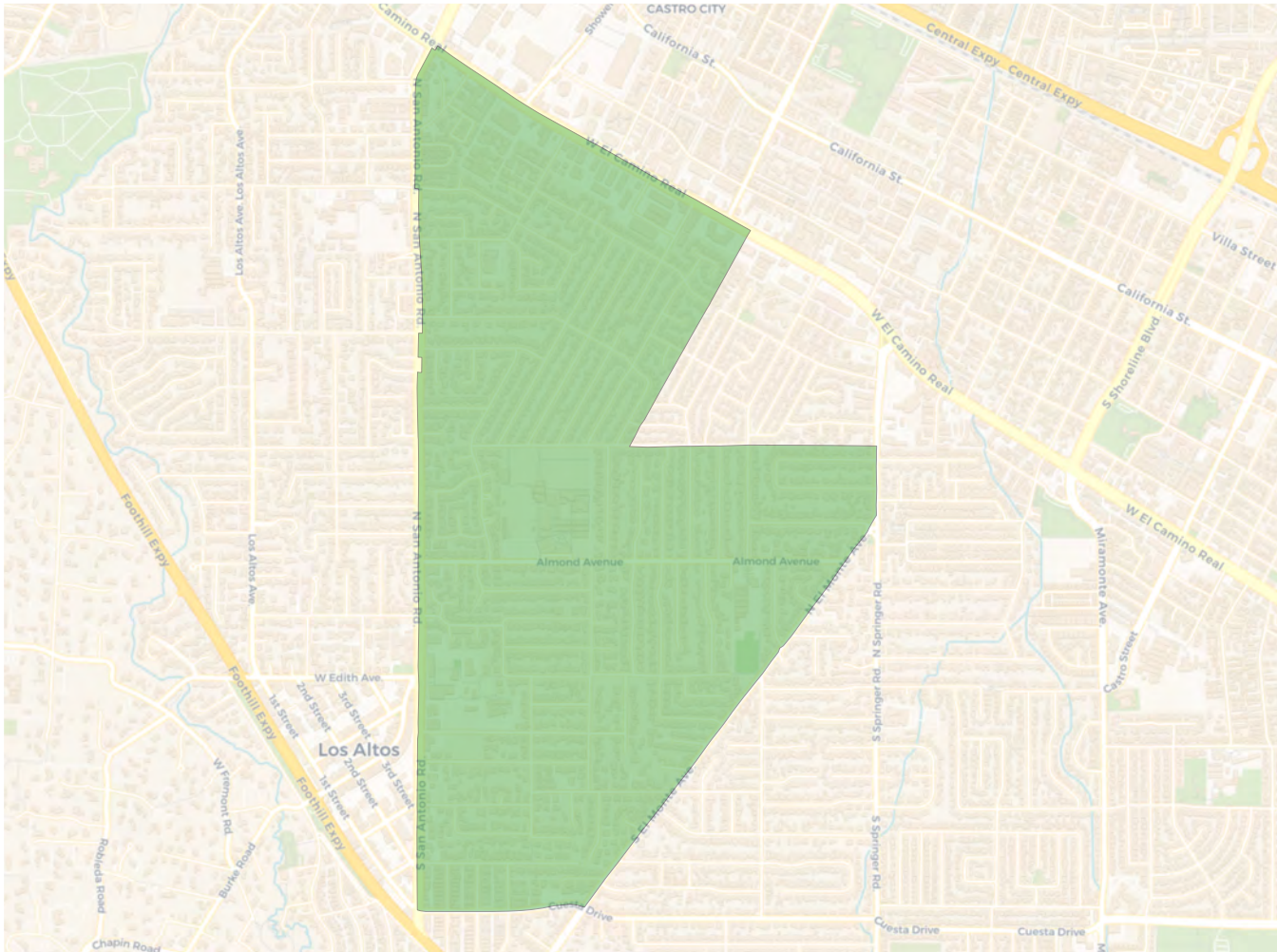
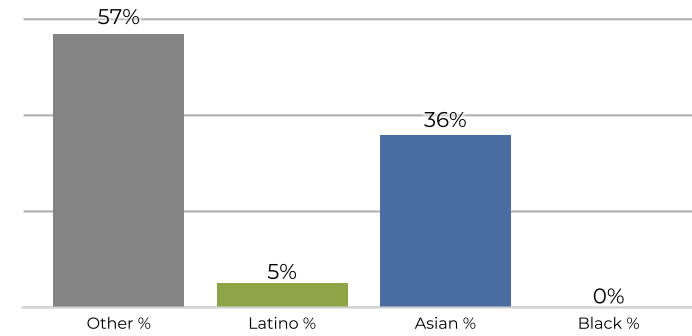
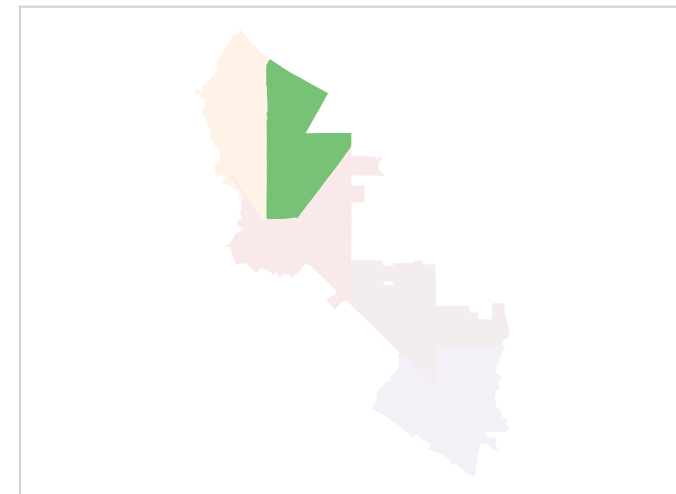
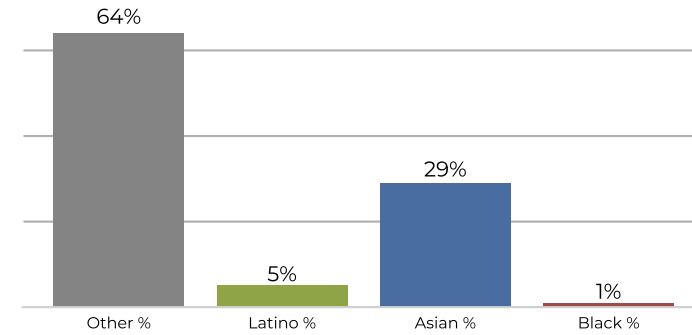
Citizen Voting Age Population

Population	Deviation	Deviation %	Other	Other %	Latino	Latino %	Asian	Asian %	Black	Black %
6,138	-196	-3.1%	3,789	61.7%	293	4.8%	2,018	32.9%	38	0.6%
Total CVAP	Other CVAP	Other CVAP %	Latino CVAP	Latino CVAP %	Asian CVAP	Asian CVAP %	Black CVAP	Black CVAP %		
3,243	2,338	72.1%	77	2.4%	823	25.4%	5	0.2%		

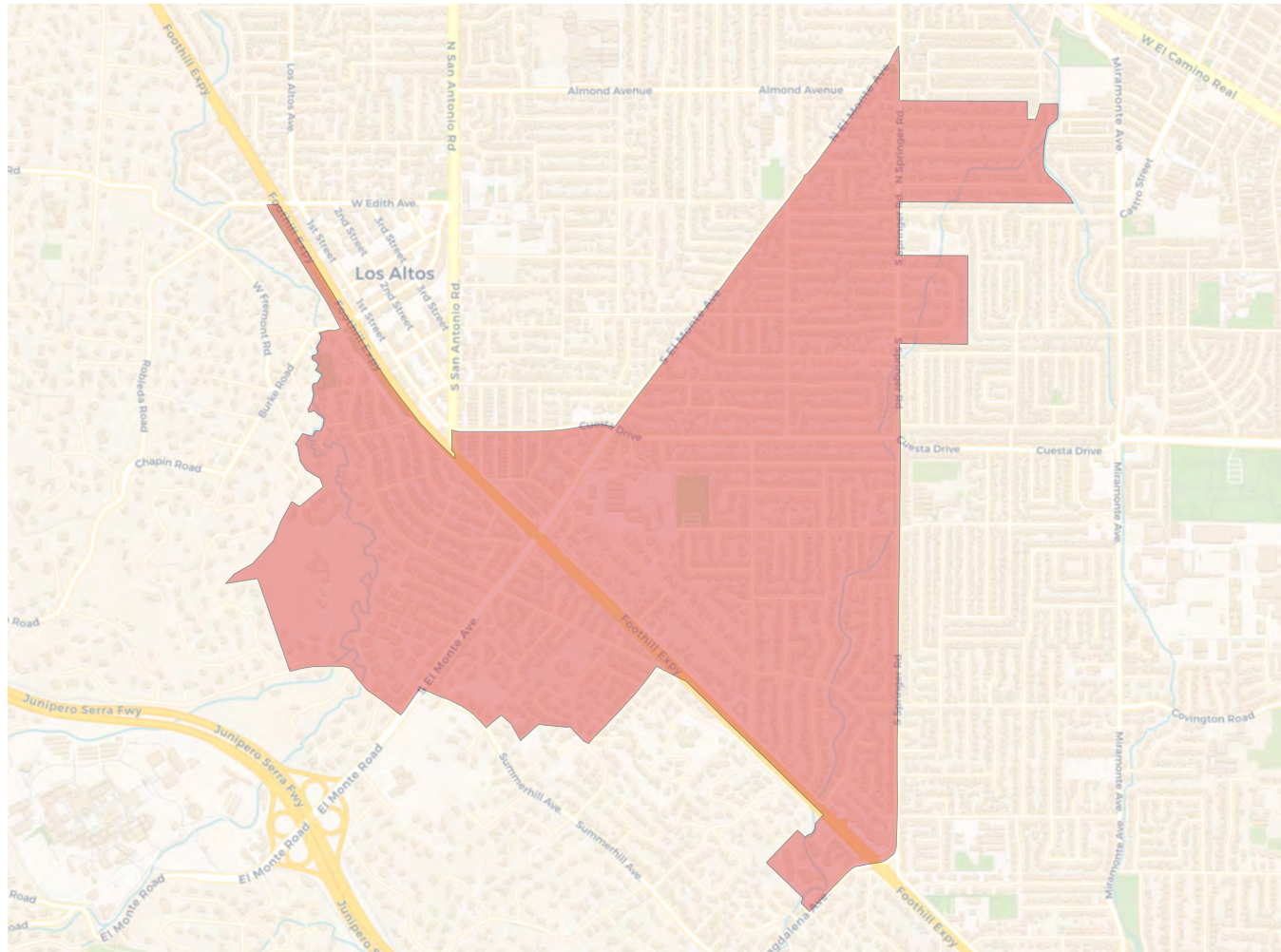
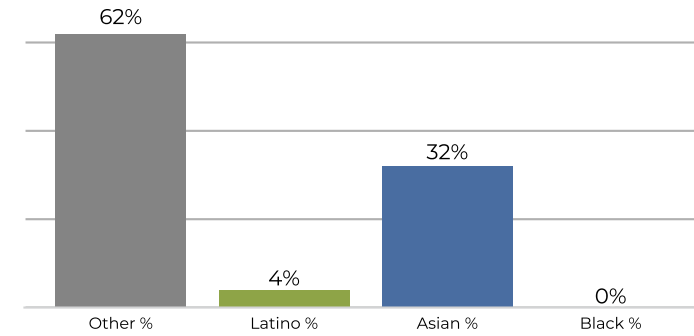
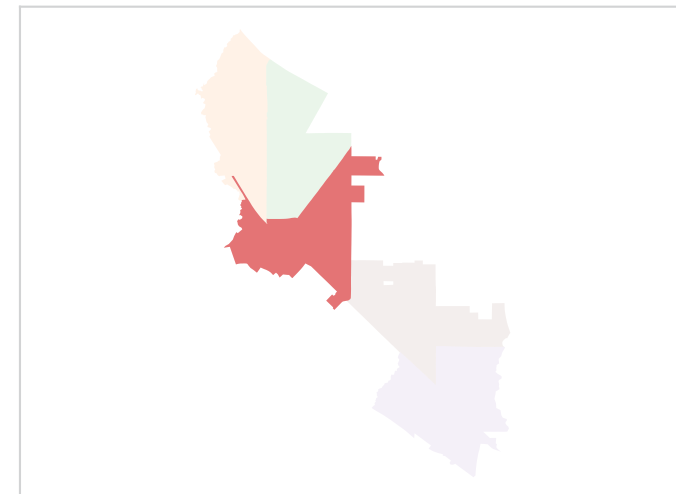
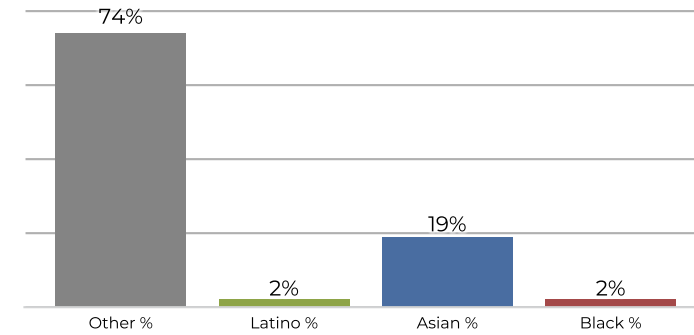
District 2

2020 Census

Citizen Voting Age Population

Population	Deviation	Deviation %	Other	Other %	Latino	Latino %	Asian	Asian %	Black	Black %
6,213	-121	-1.9%	3,562	57.3%	320	5.2%	2,291	36.9%	40	0.6%
Total CVAP	Other CVAP	Other CVAP %	Latino CVAP	Latino CVAP %	Asian CVAP	Asian CVAP %	Black CVAP	Black CVAP %		
3,877	2,482	64.0%	194	5.0%	1,159	29.9%	42	1.1%		

District 3

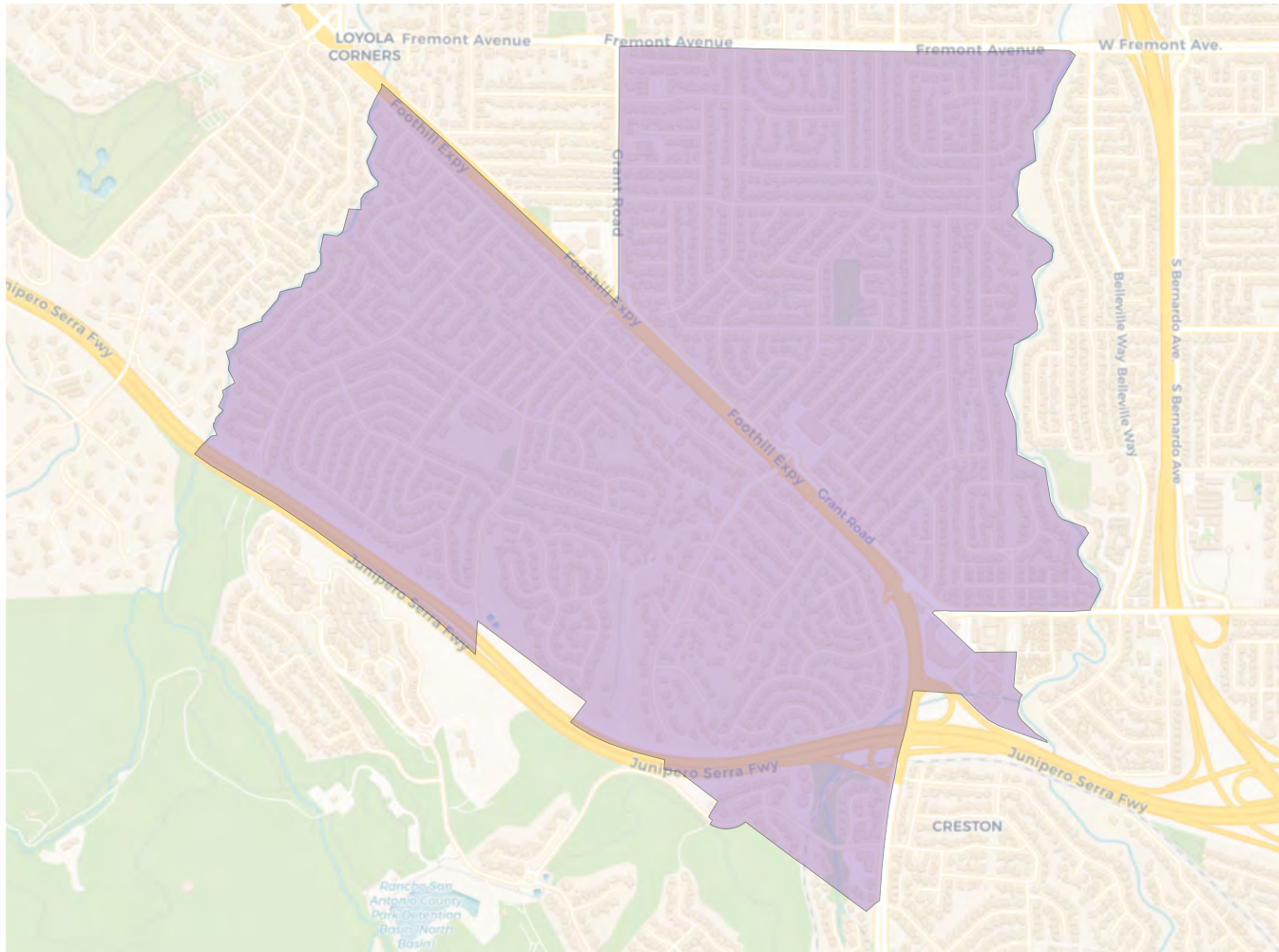
2020 Census

Citizen Voting Age Population

Population	Deviation	Deviation %	Other	Other %	Latino	Latino %	Asian	Asian %	Black	Black %
6,025	-309	-4.9%	3,733	62.0%	278	4.6%	1,980	32.9%	34	0.6%
Total CVAP	Other CVAP	Other CVAP %	Latino CVAP	Latino CVAP %	Asian CVAP	Asian CVAP %	Black CVAP	Black CVAP %		
4,094	3,049	74.5%	119	2.9%	809	19.8%	117	2.9%		

District 4

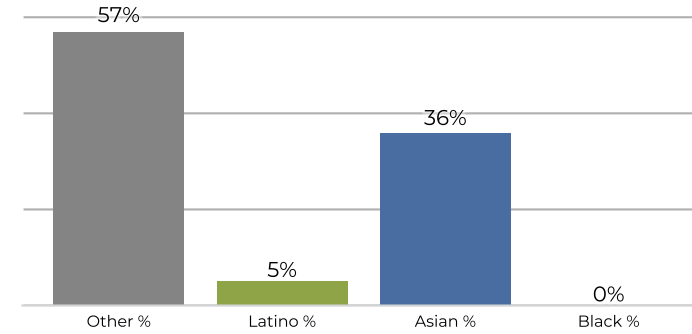

2020 Census



Citizen Voting Age Population

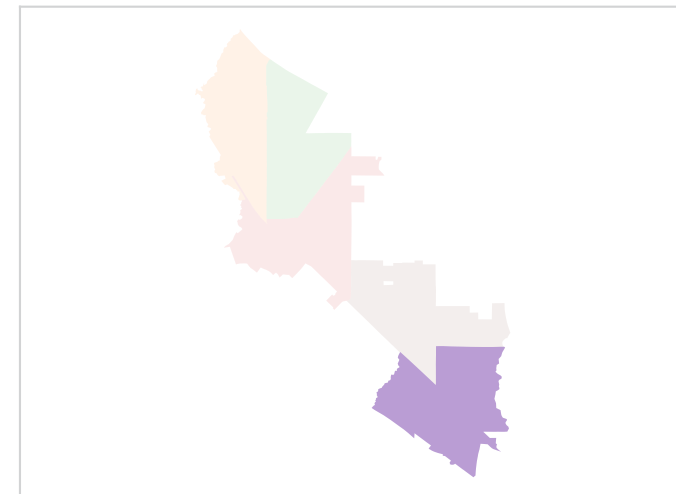
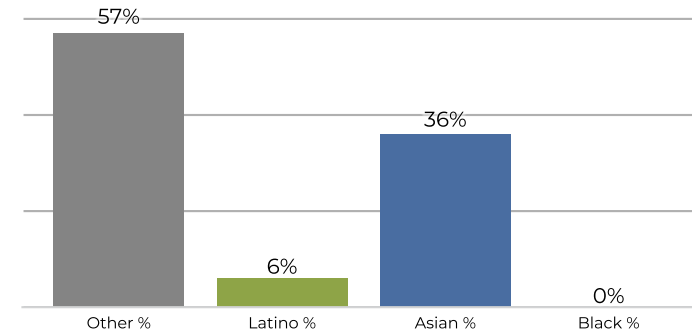

Population	Deviation	Deviation %	Other	Other %	Latino	Latino %	Asian	Asian %	Black	Black %
6,813	479	7.6%	3,918	57.5%	363	5.3%	2,491	36.6%	41	0.6%
Total CVAP	Other CVAP	Other CVAP %	Latino CVAP	Latino CVAP %	Asian CVAP	Asian CVAP %	Black CVAP	Black CVAP %		
4,252	2,438	57.3%	260	6.1%	1,531	36.0%	23	0.5%		

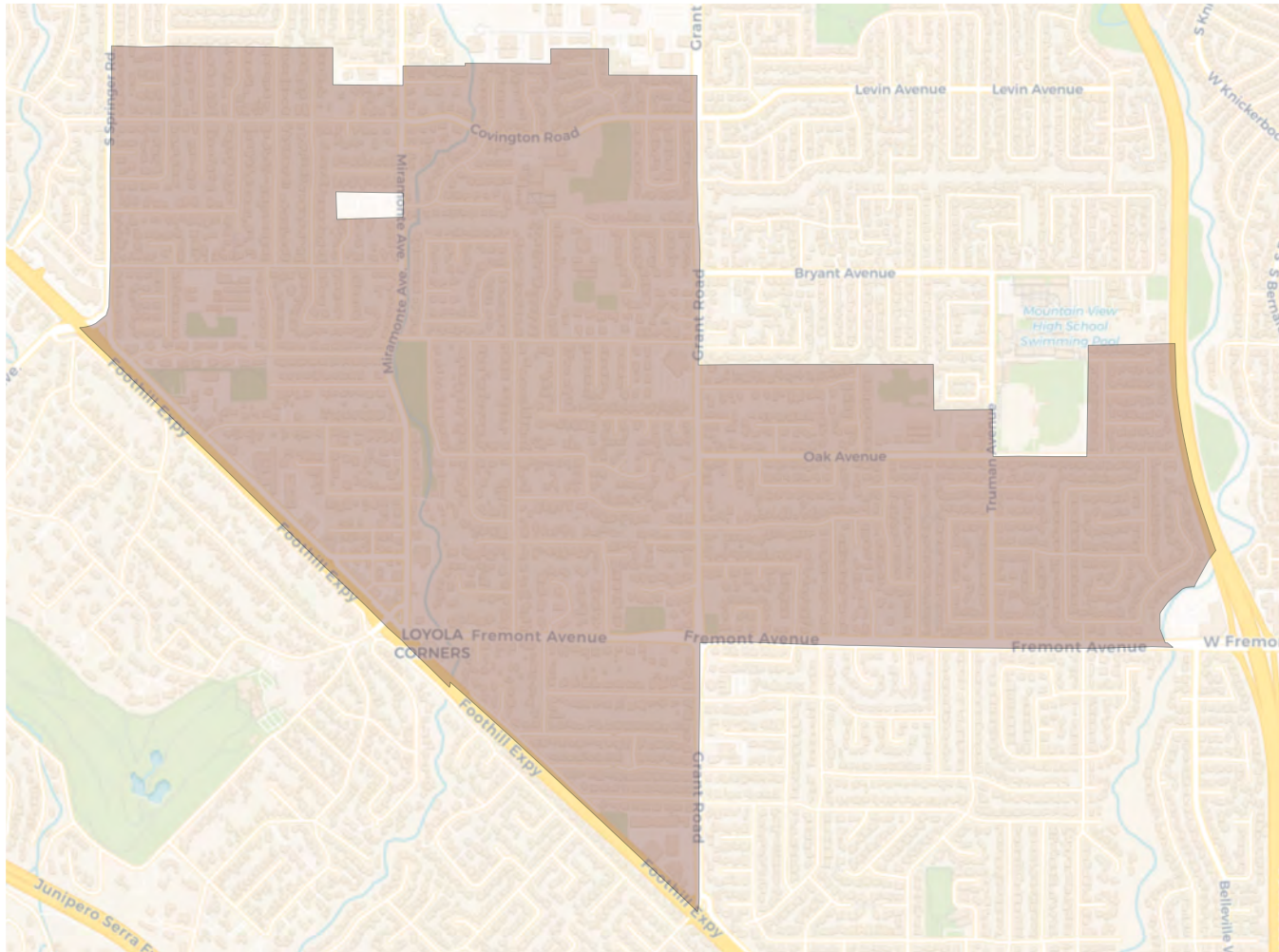
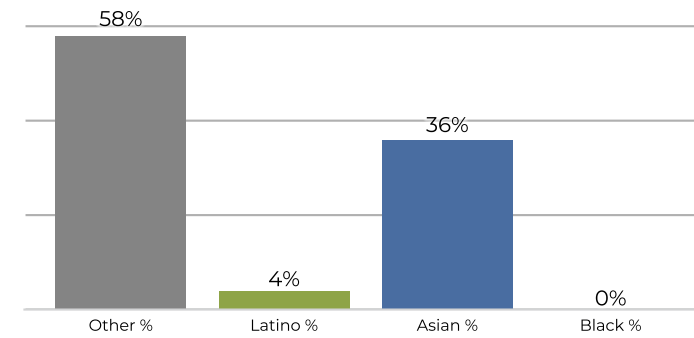
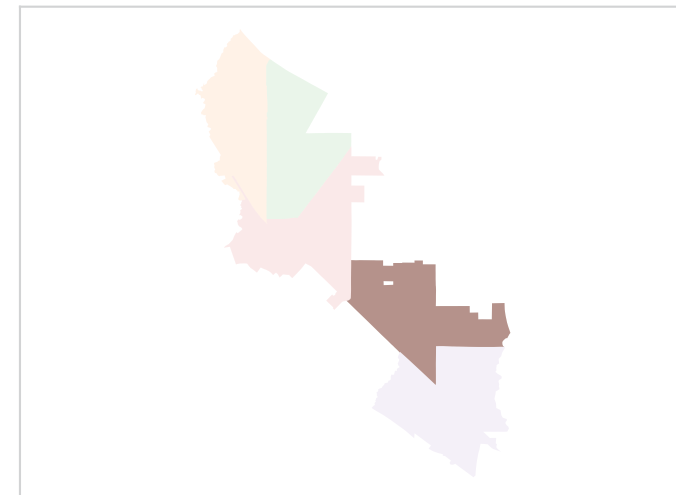
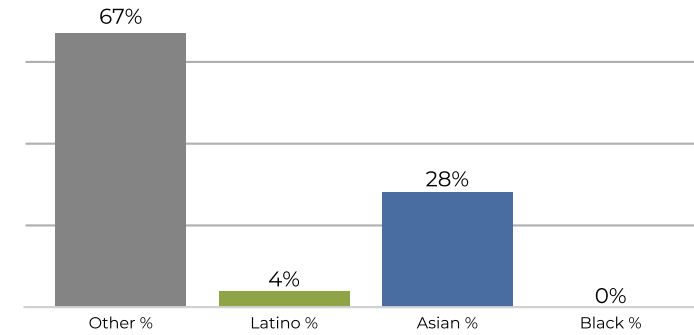
District 5

2020 Census

Citizen Voting Age Population

Population	Deviation	Deviation %	Other	Other %	Latino	Latino %	Asian	Asian %	Black	Black %
6,479	145	2.3%	3,782	58.4%	299	4.6%	2,367	36.5%	31	0.5%
Total CVAP	Other CVAP	Other CVAP %	Latino CVAP	Latino CVAP %	Asian CVAP	Asian CVAP %	Black CVAP	Black CVAP %		
4,615	3,117	67.5%	188	4.1%	1,292	28.0%	18	0.4%		

**REDISTRICTING
PARTNERS**

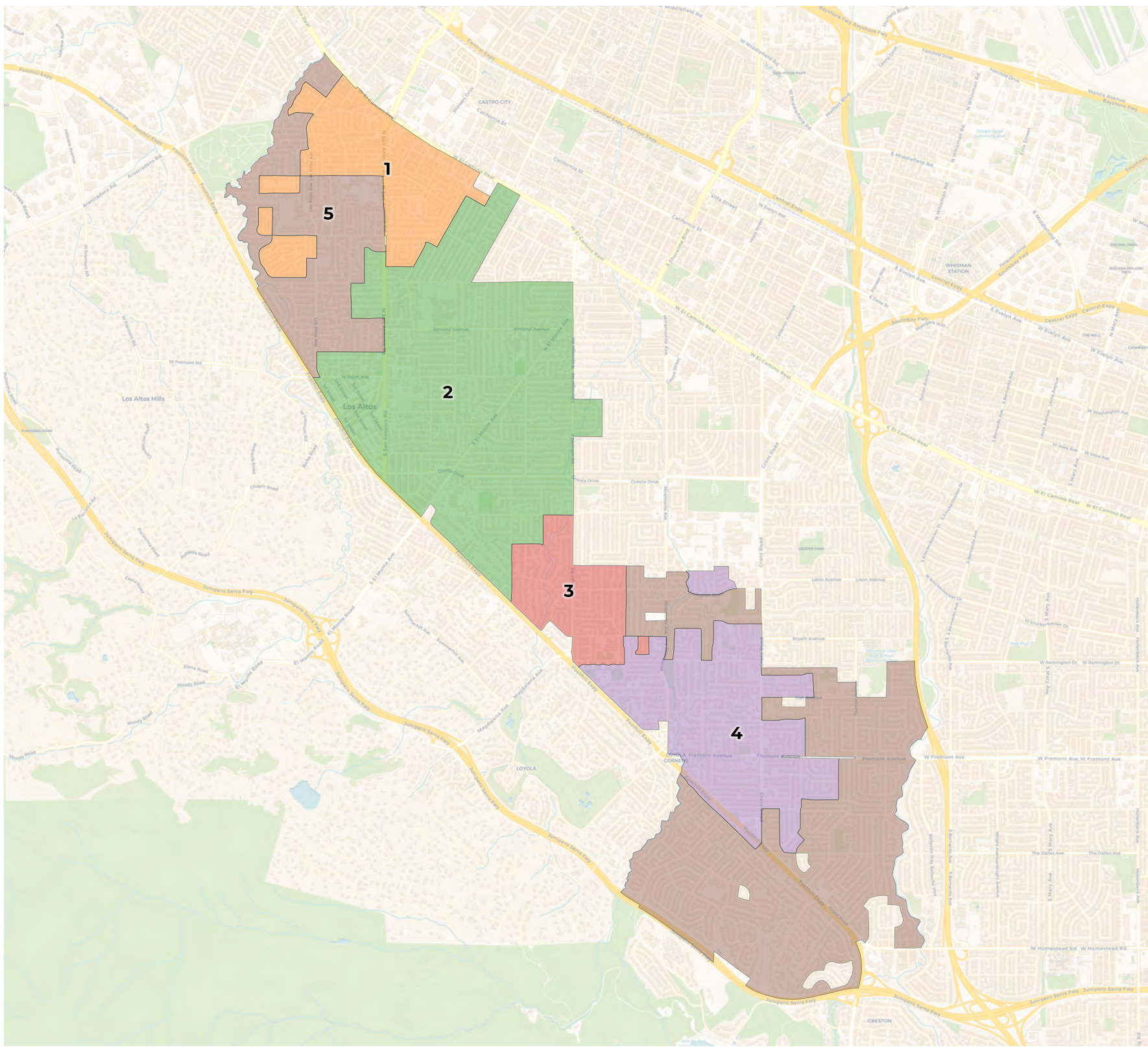
City of Los Altos

ID 246626, "Districts are Divisive
and Bad for Los Altos"



2020 Census

	1	2	3	4	5
Population	4,008	8,690	1,533	4,018	10,106
Deviation	-1,663	3,019	-4,138	-1,653	4,435
Deviation %	-29.3%	53.2%	-73.0%	-29.1%	78.2%
Other	2,133	5,225	961	2,346	6,179
Other %	53.2%	60.1%	62.7%	58.4%	61.1%
Latino	248	389	49	220	451
Latino %	6.2%	4.5%	3.2%	5.5%	4.5%
Asian	1,590	3,031	516	1,432	3,417
Asian %	39.7%	34.9%	33.7%	35.6%	33.8%
Black	37	45	7	20	59
Black %	0.9%	0.5%	0.5%	0.5%	0.6%

Citizen Voting Age Population (CVAP)

	1	2	3	4	5
Total CVAP	2,169	5,586	937	2,722	6,779
Other CVAP	1,435	3,835	679	1,736	4,321
Other CVAP %	66.2%	68.7%	72.5%	63.8%	63.7%
Latino CVAP	106	213	10	145	315
Latino CVAP %	4.9%	3.8%	1.1%	5.3%	4.6%
Asian CVAP	612	1,394	246	814	2,138
Asian CVAP %	28.2%	25.0%	26.3%	29.9%	31.5%
Black CVAP	16	144	2	27	5
Black CVAP %	0.7%	2.6%	0.2%	1.0%	0.1%

District 1

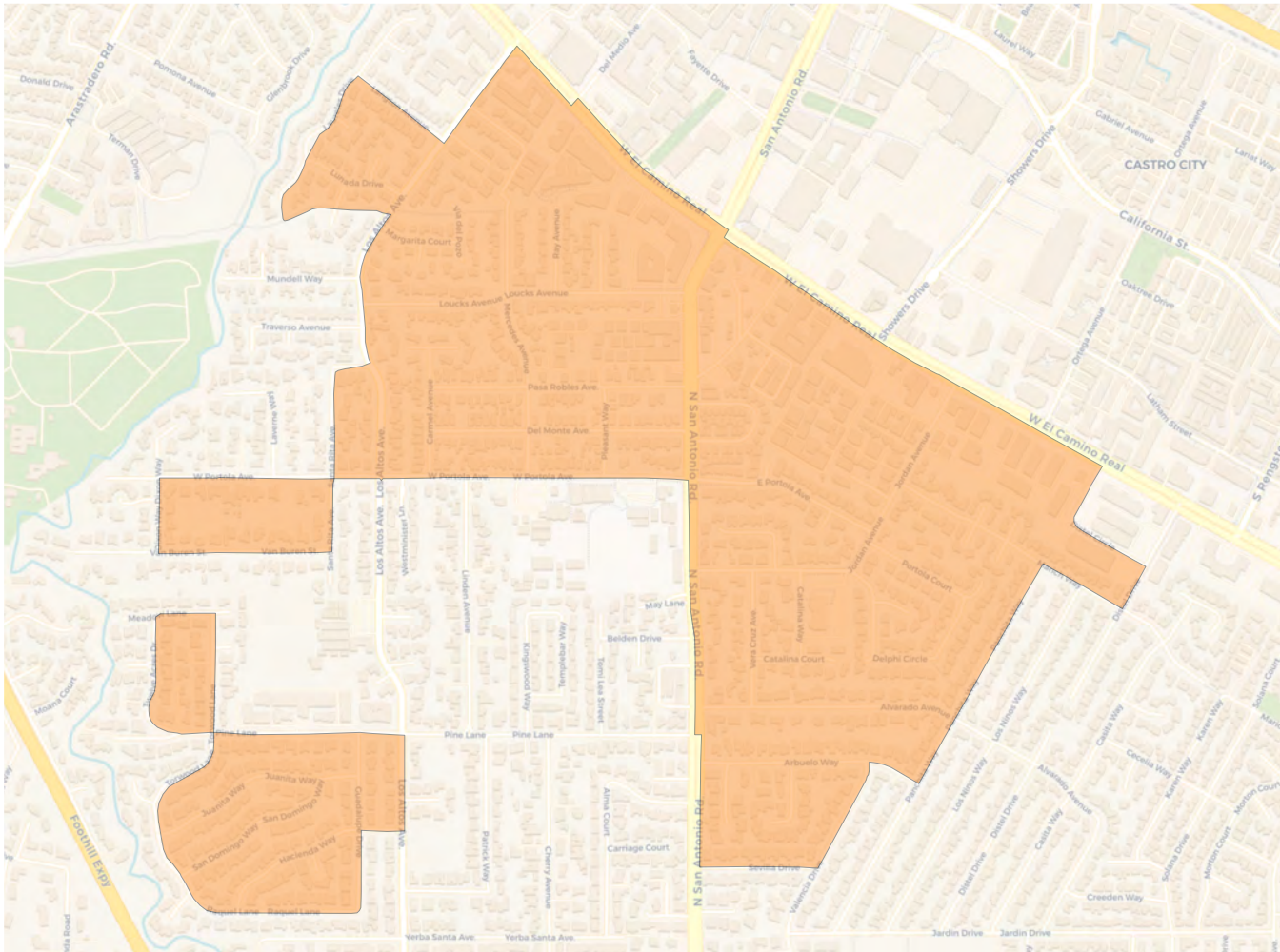

2020 Census

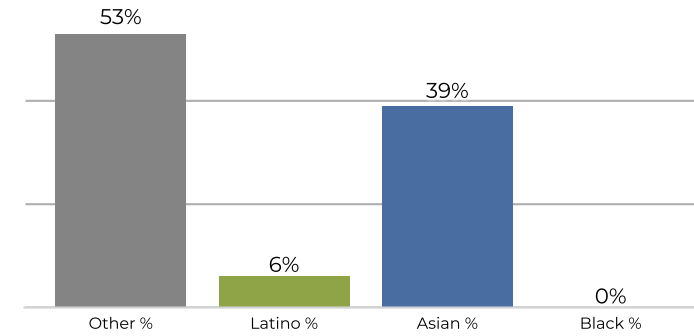

Citizen Voting Age Population

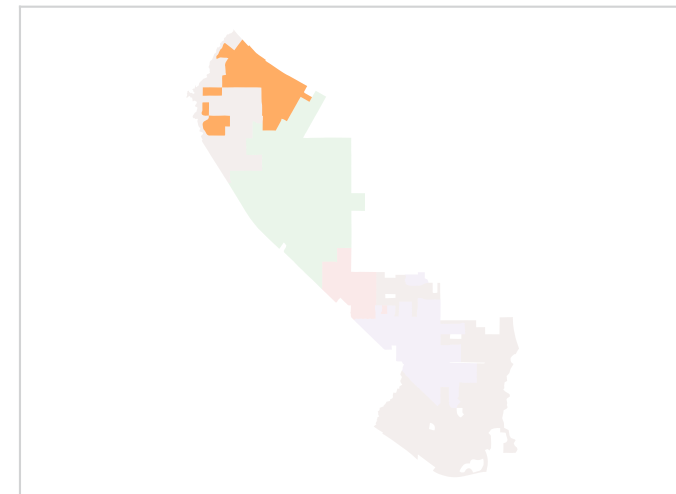
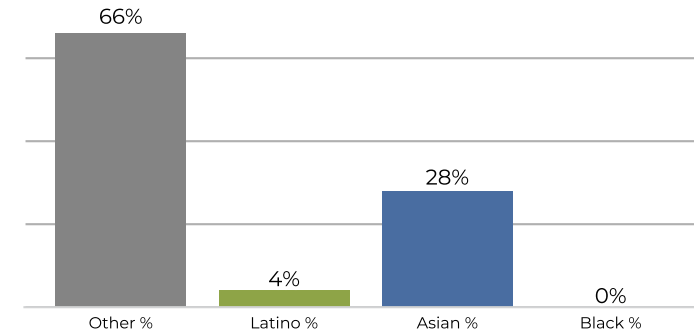

Population	Deviation	Deviation %	Other	Other %	Latino	Latino %	Asian	Asian %	Black	Black %
4,008	-1,663	-29.3%	2,133	53.2%	248	6.2%	1,590	39.7%	37	0.9%
Total CVAP	Other CVAP	Other CVAP %	Latino CVAP	Latino CVAP %	Asian CVAP	Asian CVAP %	Black CVAP	Black CVAP %		
2,169	1,435	66.2%	106	4.9%	612	28.2%	16	0.7%		

District 2

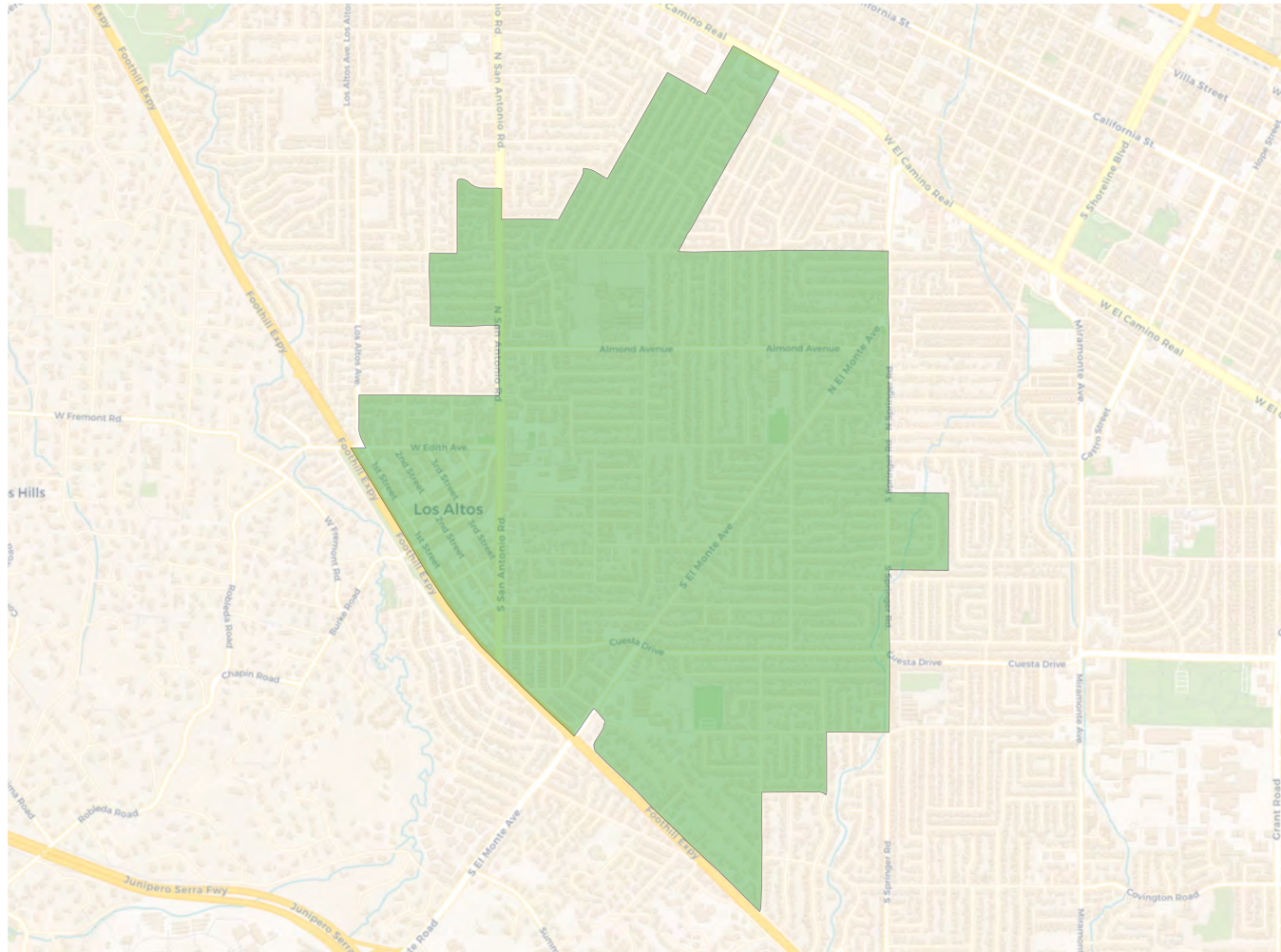

2020 Census

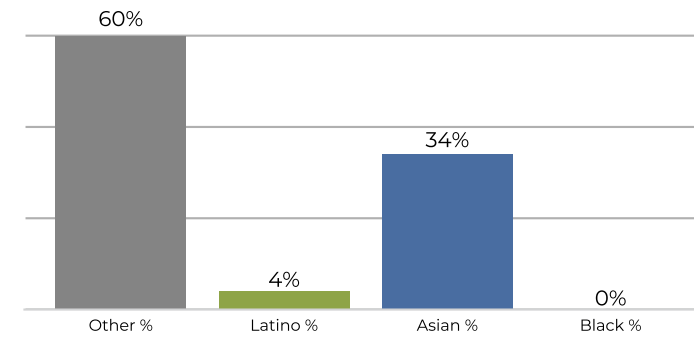

Citizen Voting Age Population

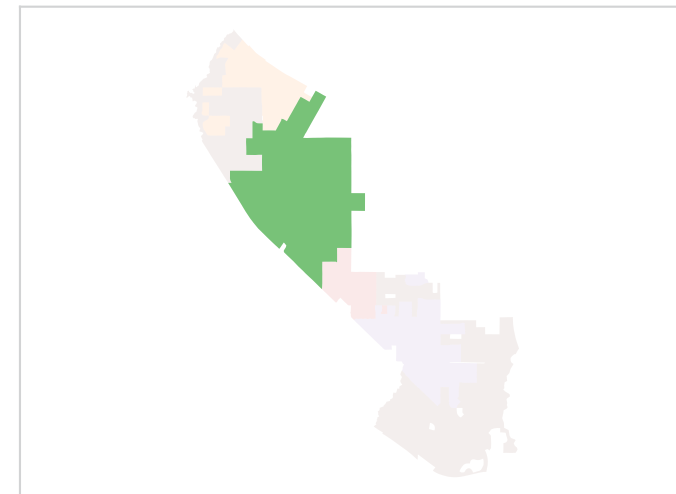
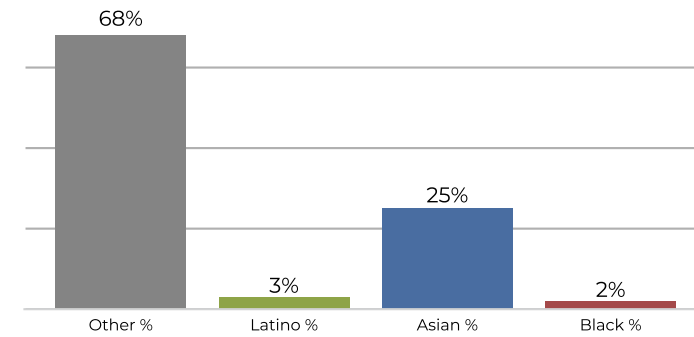

Population	Deviation	Deviation %	Other	Other %	Latino	Latino %	Asian	Asian %	Black	Black %
8,690	3,019	53.2%	5,225	60.1%	389	4.5%	3,031	34.9%	45	0.5%
Total CVAP	Other CVAP	Other CVAP %	Latino CVAP	Latino CVAP %	Asian CVAP	Asian CVAP %	Black CVAP	Black CVAP %		
5,586	3,835	68.7%	213	3.8%	1,394	25.0%	144	2.6%		

District 3

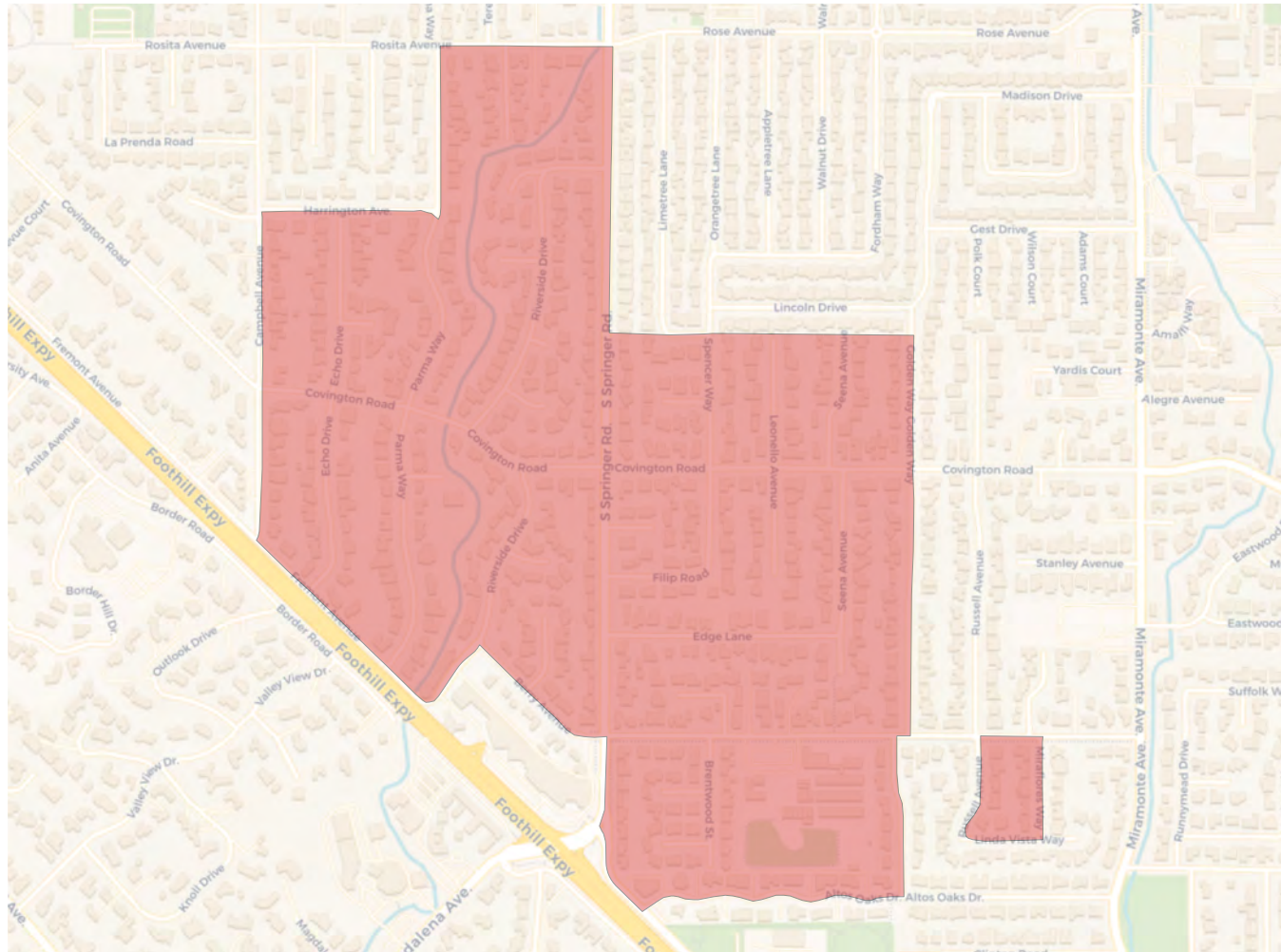

2020 Census

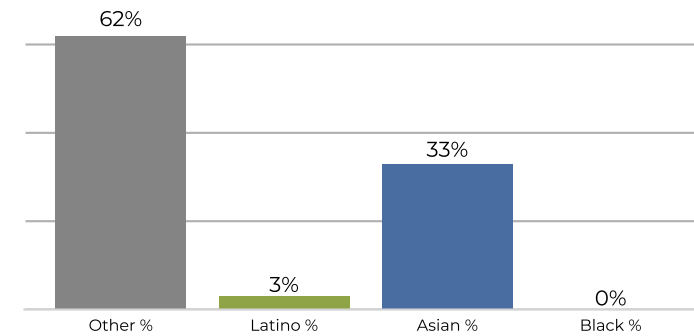

Citizen Voting Age Population

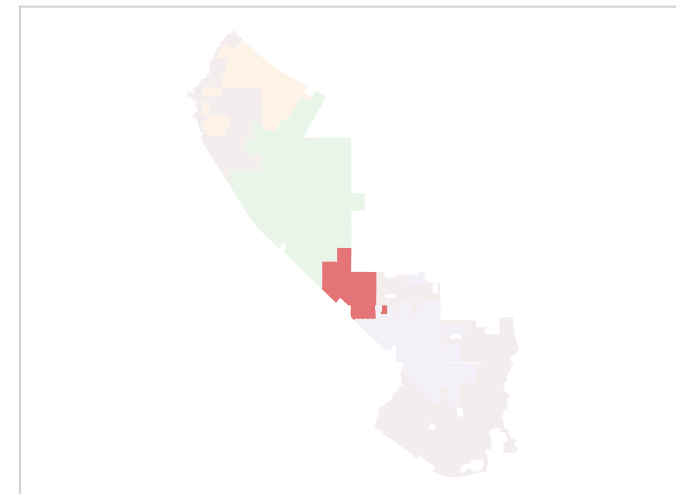
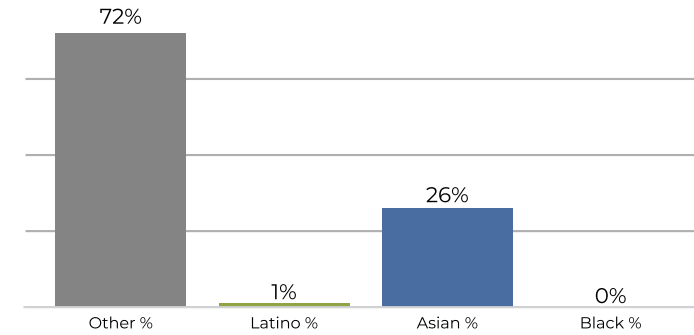

Population	Deviation	Deviation %	Other	Other %	Latino	Latino %	Asian	Asian %	Black	Black %
1,533	-4,138	-73.0%	961	62.7%	49	3.2%	516	33.7%	7	0.5%
Total CVAP	Other CVAP	Other CVAP %	Latino CVAP	Latino CVAP %	Asian CVAP	Asian CVAP %	Black CVAP	Black CVAP %		
937	679	72.5%	10	1.1%	246	26.3%	2	0.2%		

District 4

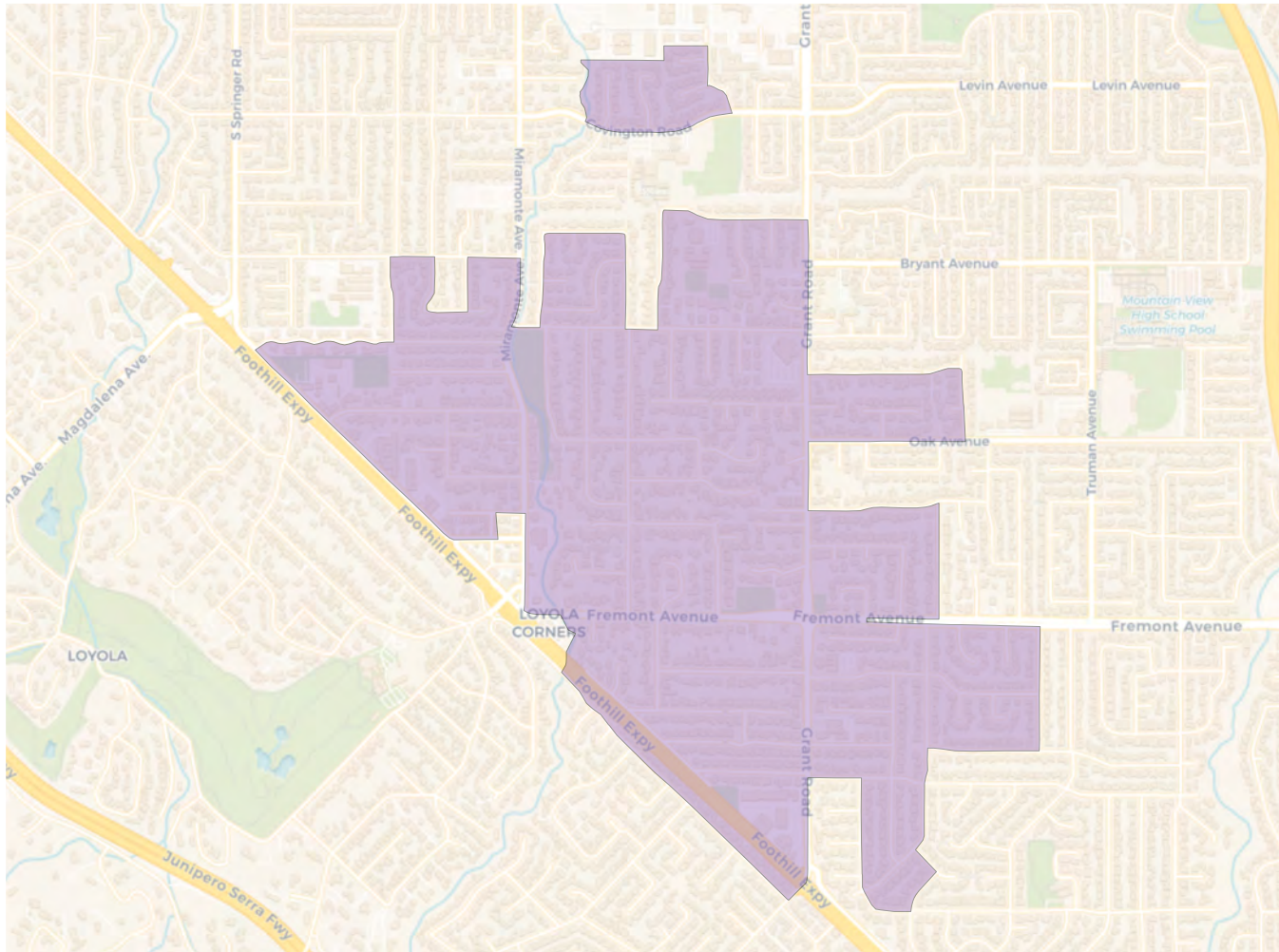

2020 Census

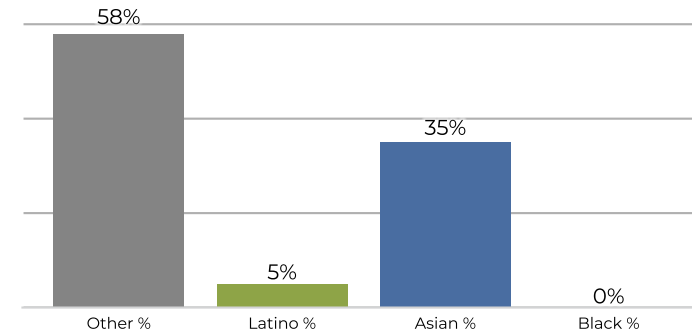

Citizen Voting Age Population

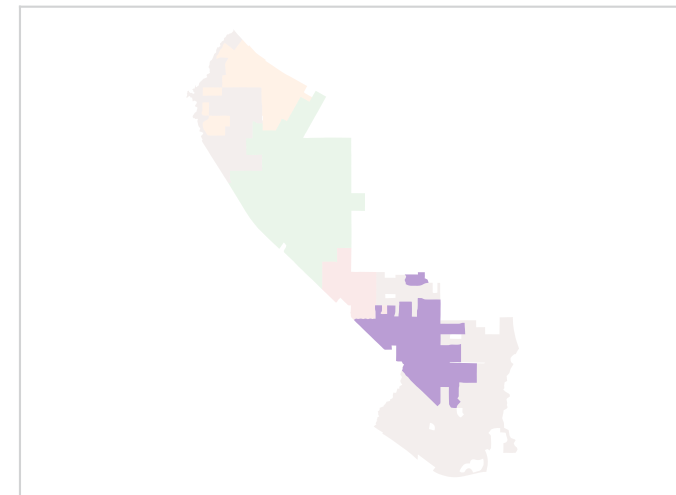
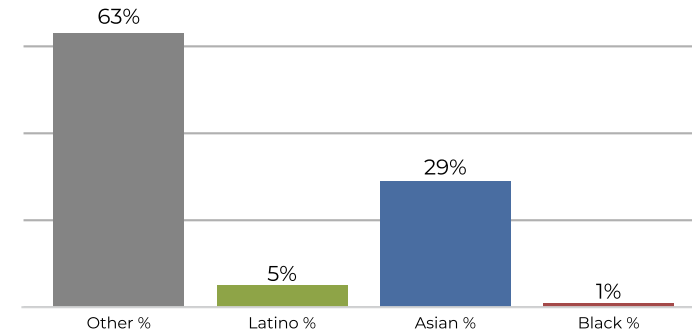

Population	Deviation	Deviation %	Other	Other %	Latino	Latino %	Asian	Asian %	Black	Black %
4,018	-1,653	-29.1%	2,346	58.4%	220	5.5%	1,432	35.6%	20	0.5%
Total CVAP	Other CVAP	Other CVAP %	Latino CVAP	Latino CVAP %	Asian CVAP	Asian CVAP %	Black CVAP	Black CVAP %		
2,722	1,736	63.8%	145	5.3%	814	29.9%	27	1.0%		

District 5

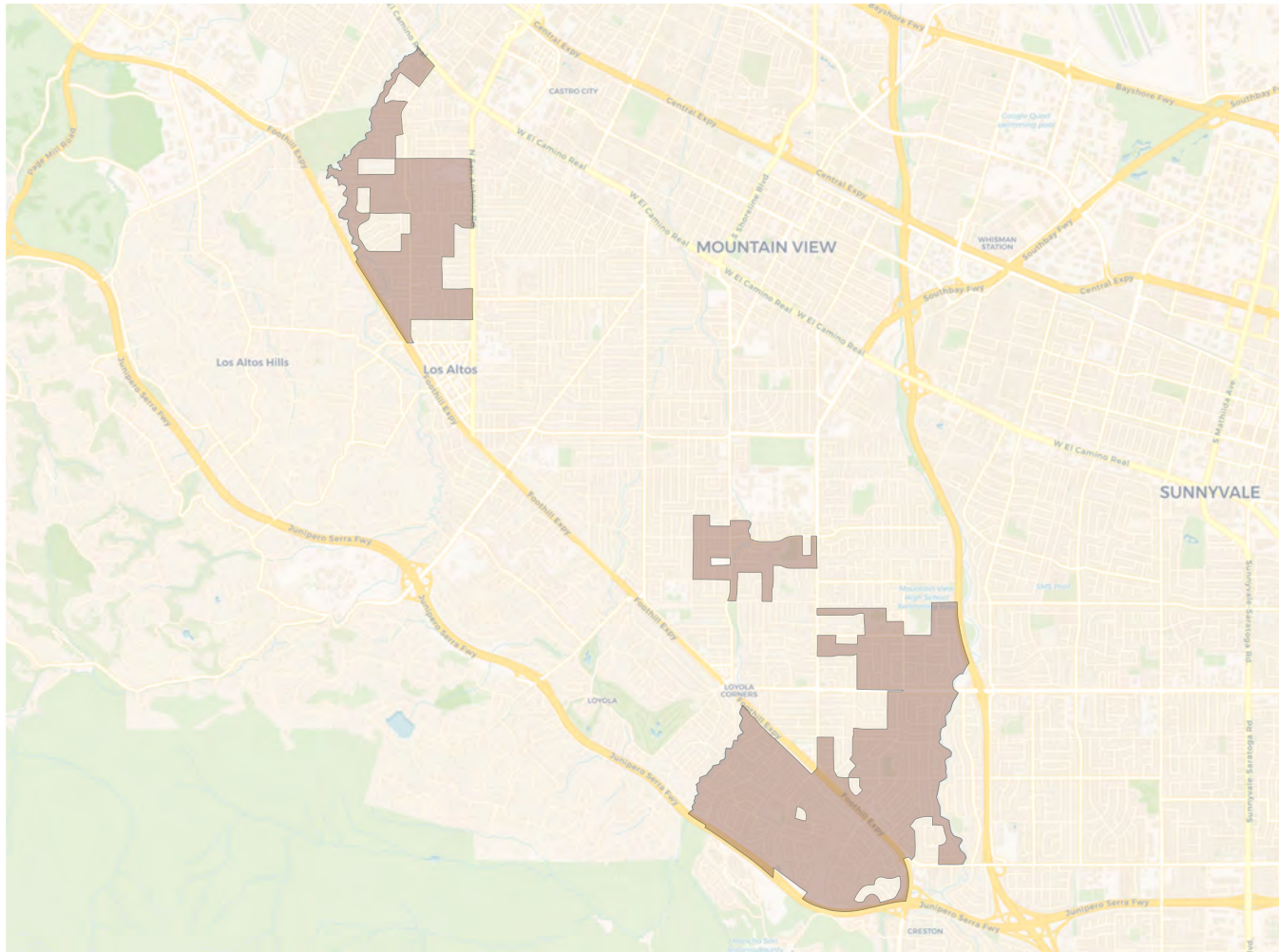

2020 Census

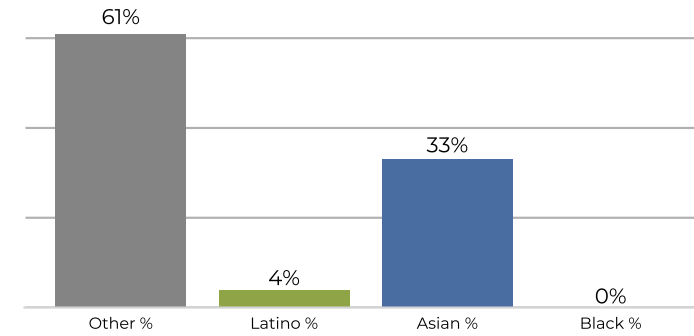

Citizen Voting Age Population

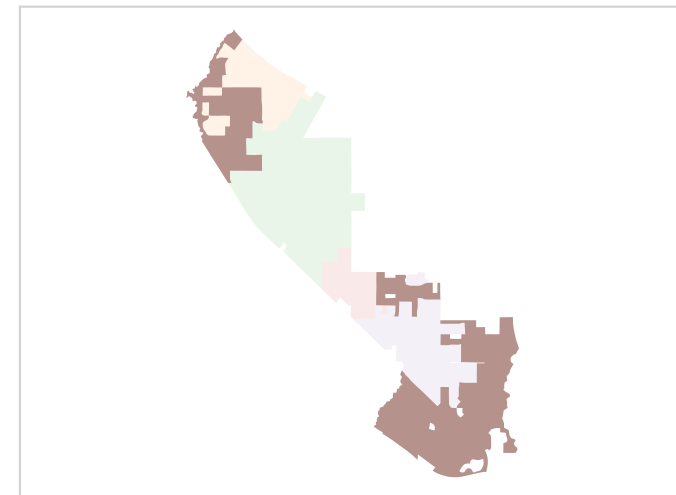
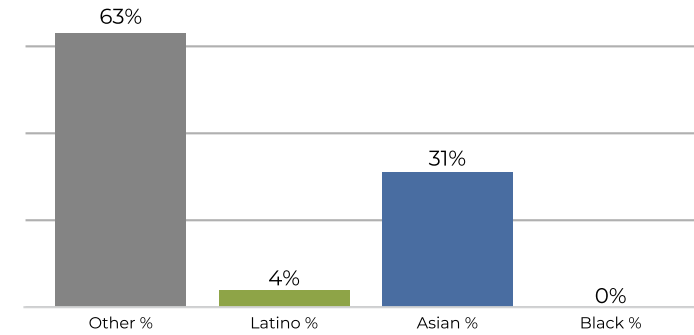

Population	Deviation	Deviation %	Other	Other %	Latino	Latino %	Asian	Asian %	Black	Black %
10,106	4,435	78.2%	6,179	61.1%	451	4.5%	3,417	33.8%	59	0.6%
Total CVAP	Other CVAP	Other CVAP %	Latino CVAP	Latino CVAP %	Asian CVAP	Asian CVAP %	Black CVAP	Black CVAP %		
6,779	4,321	63.7%	315	4.6%	2,138	31.5%	5	0.1%		

**REDISTRICTING
PARTNERS**

City of Los Altos

ID 246684

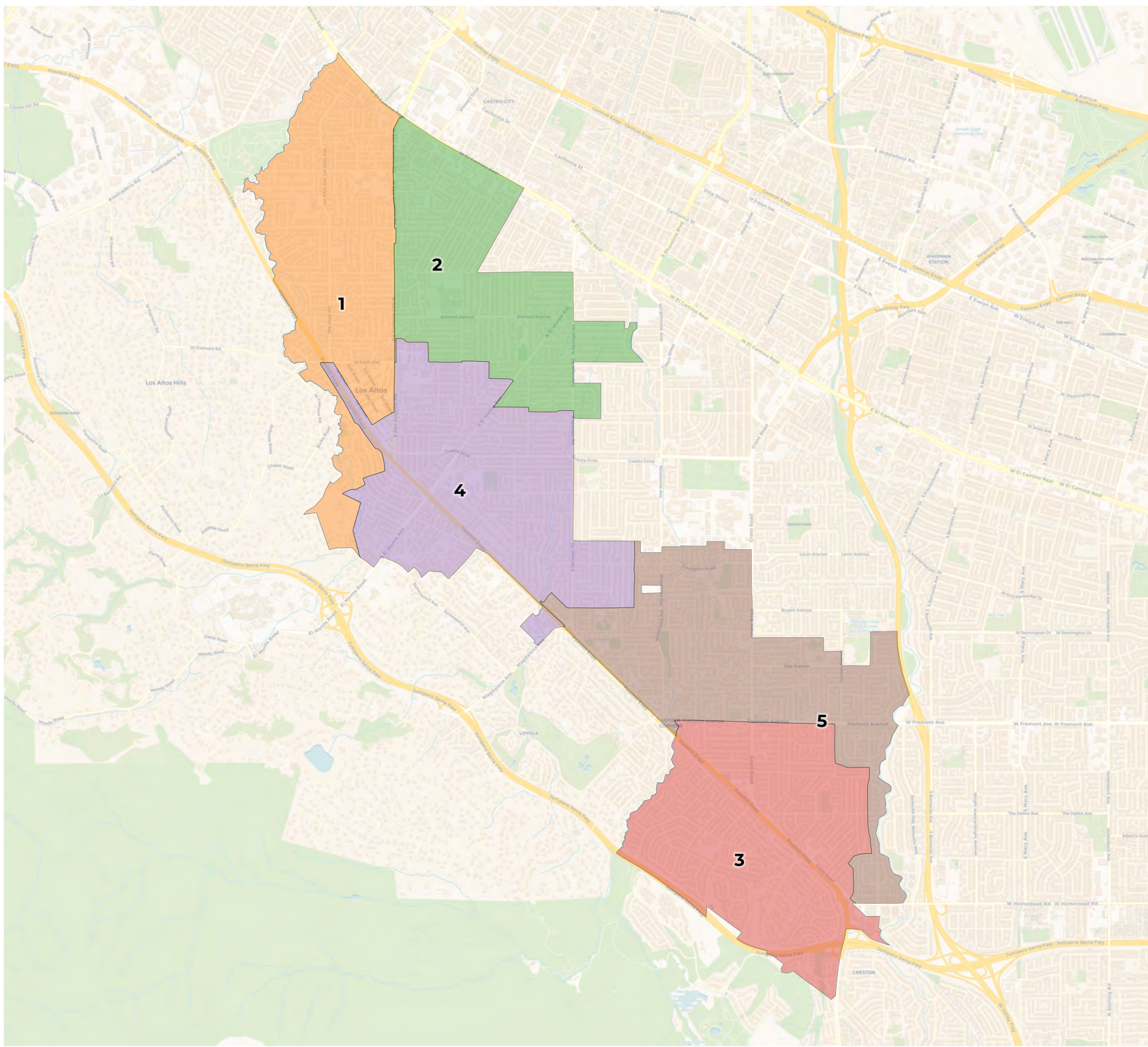

2020 Census

	1	2	3	4	5
Population	6,275	5,896	6,264	6,893	6,340
Deviation	-59	-438	-70	559	6
Deviation %	-0.9%	-6.9%	-1.1%	8.8%	0.1%
Other	3,908	3,367	3,559	4,256	3,694
Other %	62.3%	57.1%	56.8%	61.7%	58.3%
Latino	313	312	342	290	296
Latino %	5.0%	5.3%	5.5%	4.2%	4.7%
Asian	2,018	2,173	2,330	2,315	2,311
Asian %	32.2%	36.9%	37.2%	33.6%	36.5%
Black	36	44	33	32	39
Black %	0.6%	0.7%	0.5%	0.5%	0.6%

Citizen Voting Age Population (CVAP)

	1	2	3	4	5
Total CVAP	3,410	3,663	3,950	4,474	4,584
Other CVAP	2,491	2,467	2,369	3,195	2,902
Other CVAP %	73.0%	67.3%	60.0%	71.4%	63.3%
Latino CVAP	77	153	210	160	238
Latino CVAP %	2.3%	4.2%	5.3%	3.6%	5.2%
Asian CVAP	837	1,022	1,345	981	1,429
Asian CVAP %	24.5%	27.9%	34.1%	21.9%	31.2%
Black CVAP	5	21	26	138	15
Black CVAP %	0.1%	0.6%	0.7%	3.1%	0.3%

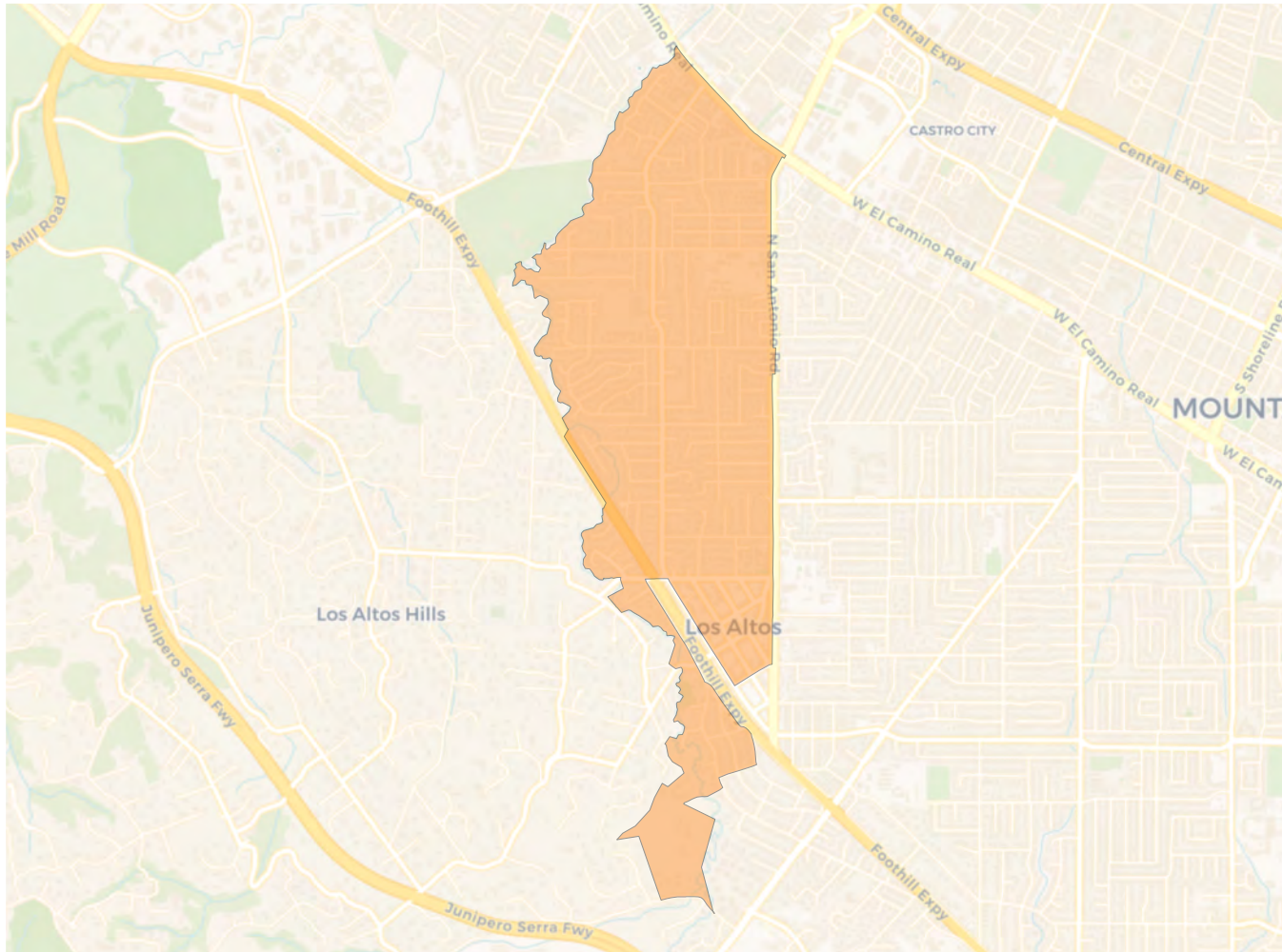
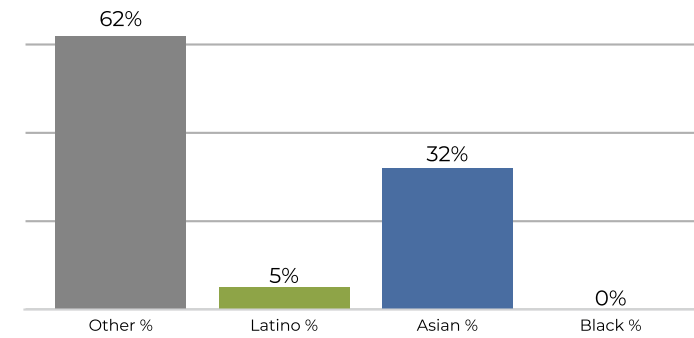
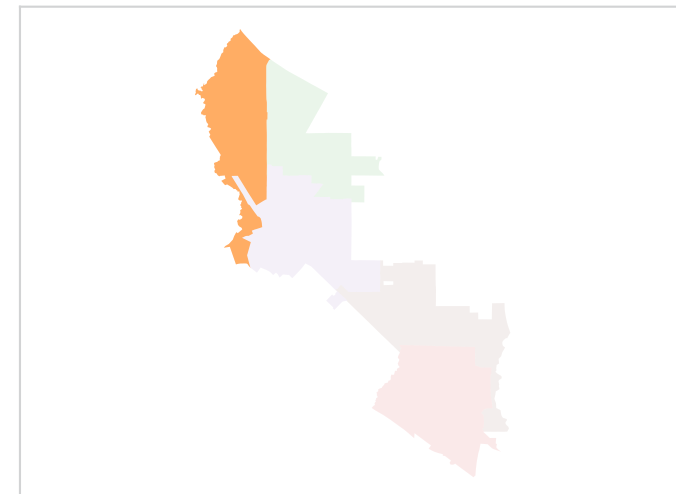
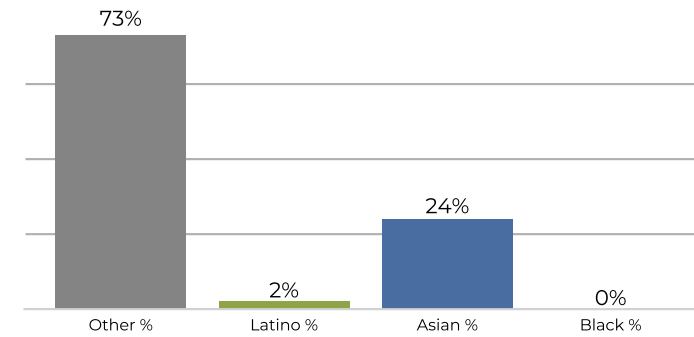
District 1

2020 Census

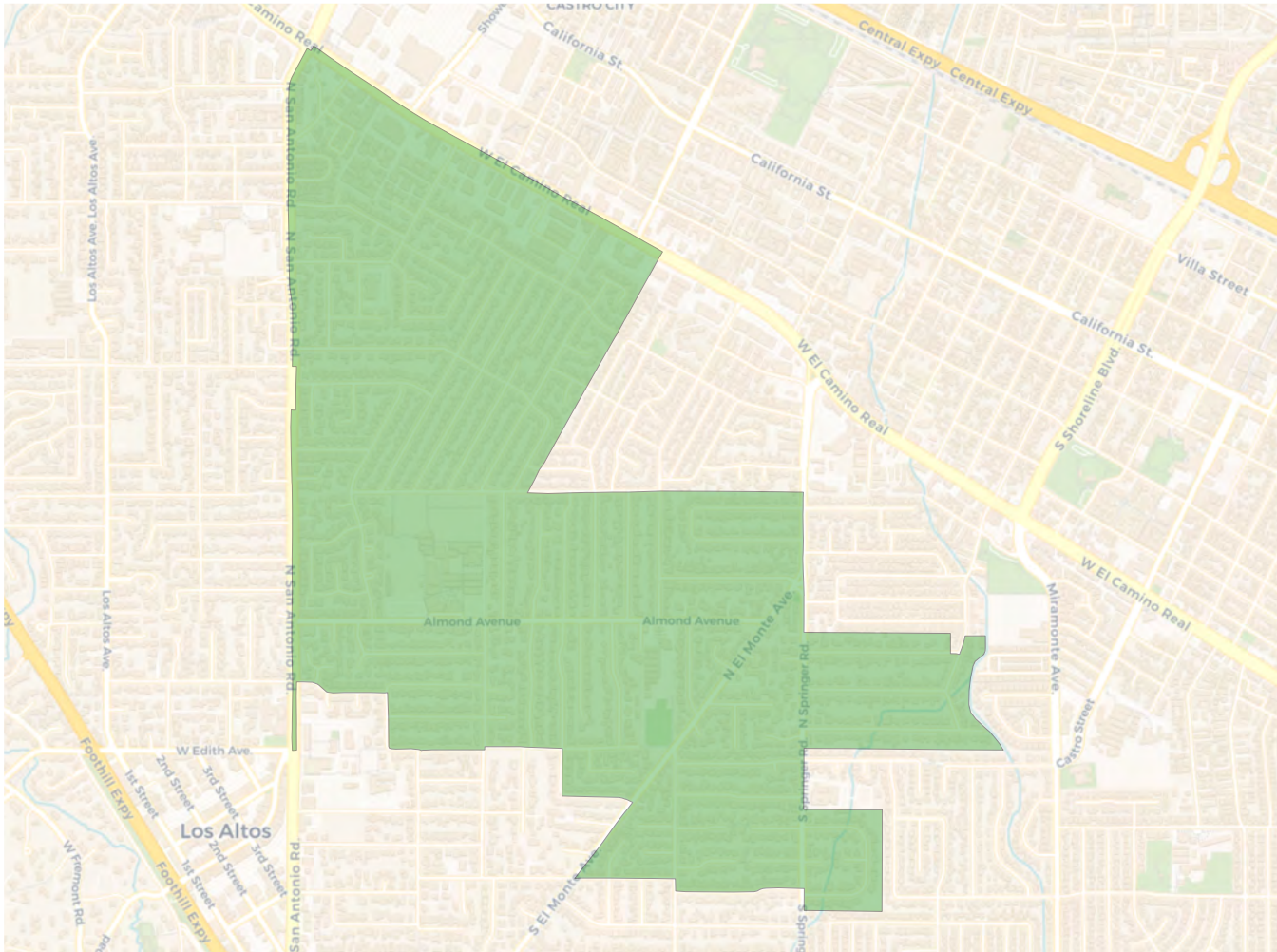
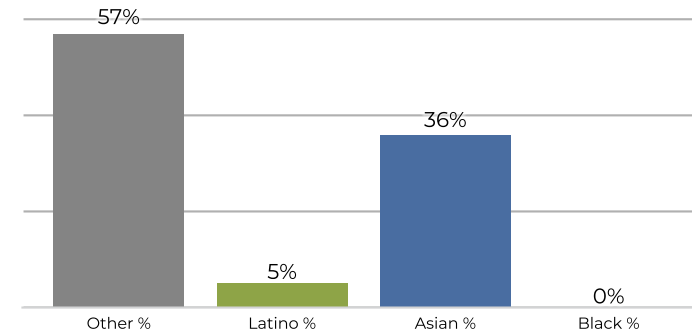
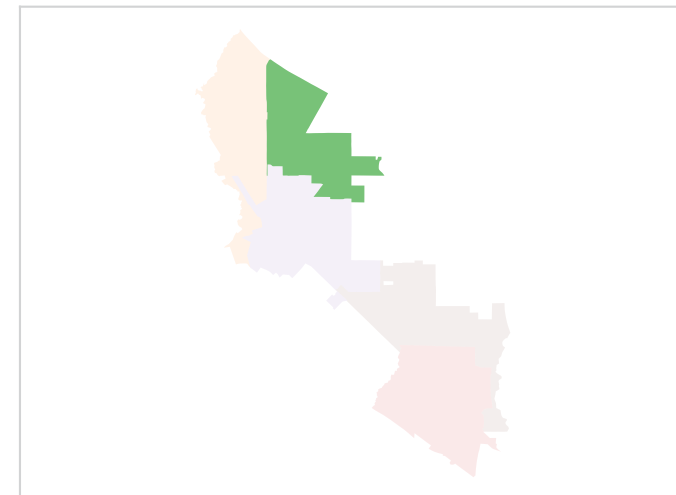
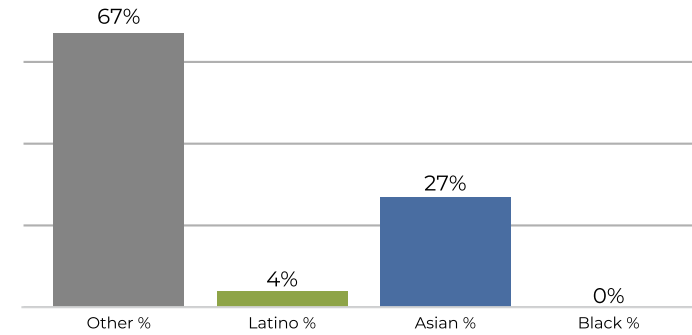
Citizen Voting Age Population

Population	Deviation	Deviation %	Other	Other %	Latino	Latino %	Asian	Asian %	Black	Black %
6,275	-59	-0.9%	3,908	62.3%	313	5.0%	2,018	32.2%	36	0.6%
Total CVAP	Other CVAP	Other CVAP %	Latino CVAP	Latino CVAP %	Asian CVAP	Asian CVAP %	Black CVAP	Black CVAP %		
3,410	2,491	73.0%	77	2.3%	837	24.5%	5	0.1%		

District 2

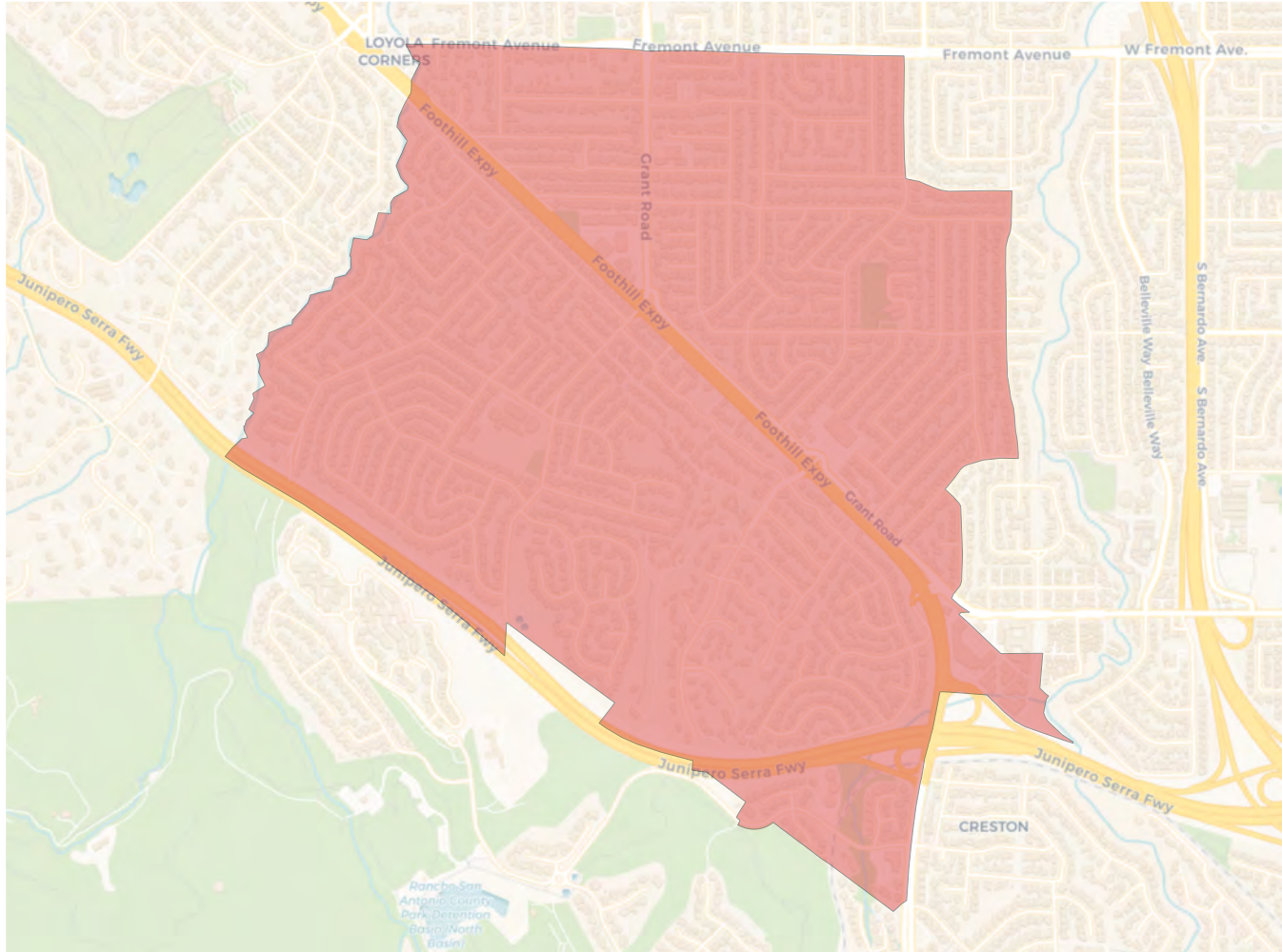
2020 Census

Citizen Voting Age Population

Population	Deviation	Deviation %	Other	Other %	Latino	Latino %	Asian	Asian %	Black	Black %
5,896	-438	-6.9%	3,367	57.1%	312	5.3%	2,173	36.9%	44	0.7%
Total CVAP	Other CVAP	Other CVAP %	Latino CVAP	Latino CVAP %	Asian CVAP	Asian CVAP %	Black CVAP	Black CVAP %		
3,663	2,467	67.3%	153	4.2%	1,022	27.9%	21	0.6%		

District 3

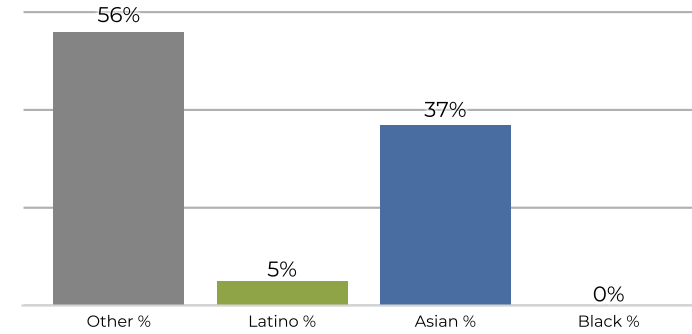

2020 Census



Citizen Voting Age Population

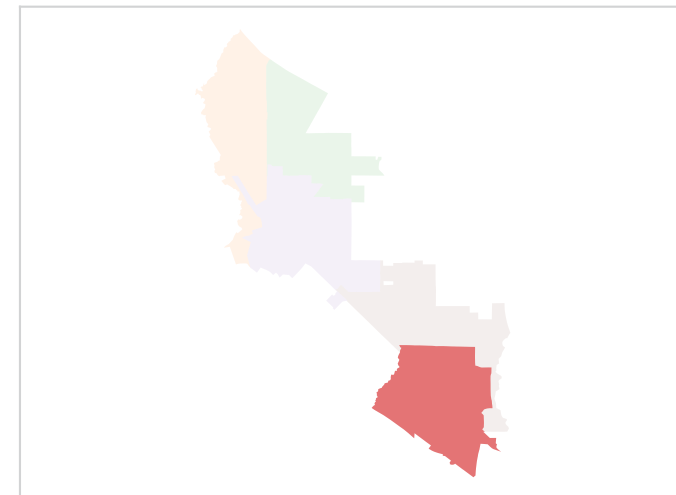
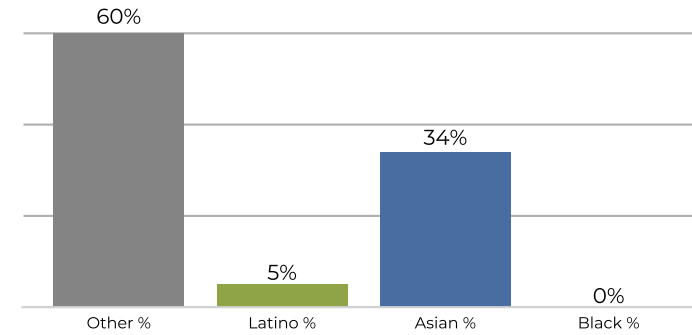

Population	Deviation	Deviation %	Other	Other %	Latino	Latino %	Asian	Asian %	Black	Black %
6,264	-70	-1.1%	3,559	56.8%	342	5.5%	2,330	37.2%	33	0.5%
Total CVAP	Other CVAP	Other CVAP %	Latino CVAP	Latino CVAP %	Asian CVAP	Asian CVAP %	Black CVAP	Black CVAP %		
3,950	2,369	60.0%	210	5.3%	1,345	34.1%	26	0.7%		

District 4

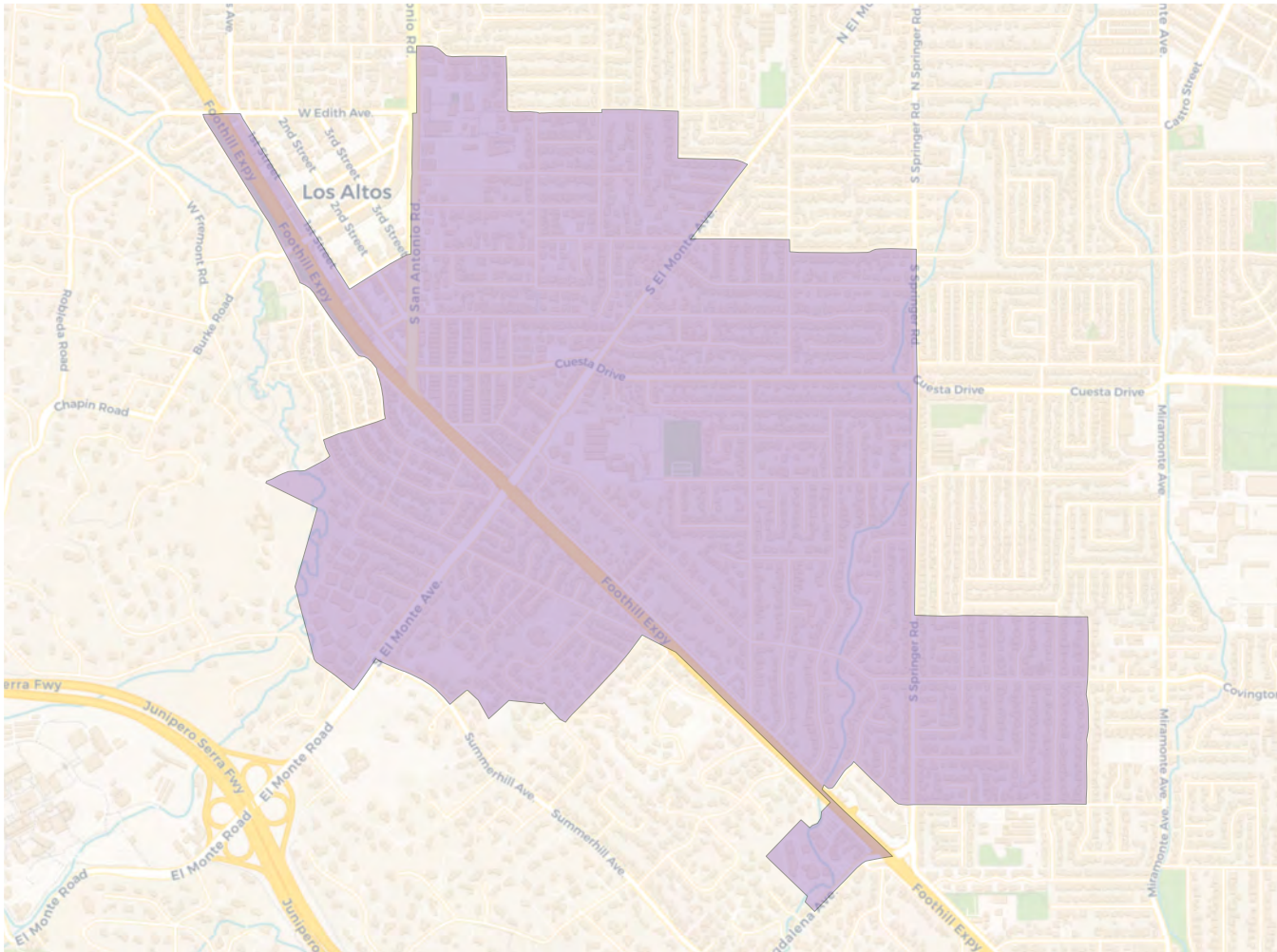

2020 Census

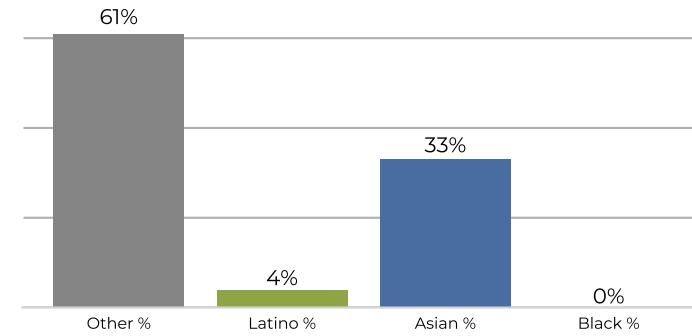

Citizen Voting Age Population

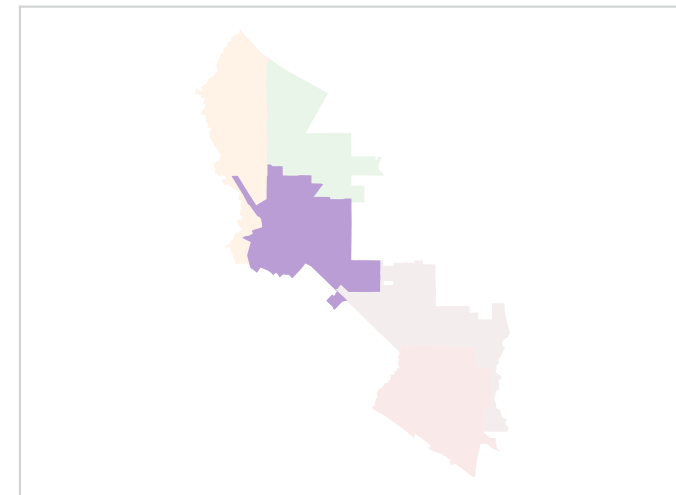
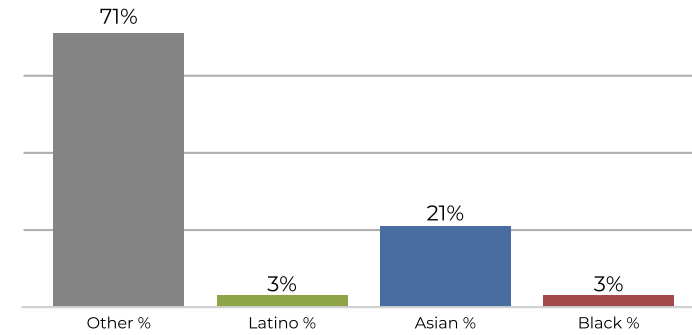

Population	Deviation	Deviation %	Other	Other %	Latino	Latino %	Asian	Asian %	Black	Black %
6,893	559	8.8%	4,256	61.7%	290	4.2%	2,315	33.6%	32	0.5%
Total CVAP	Other CVAP	Other CVAP %	Latino CVAP	Latino CVAP %	Asian CVAP	Asian CVAP %	Black CVAP	Black CVAP %		
4,474	3,195	71.4%	160	3.6%	981	21.9%	138	3.1%		

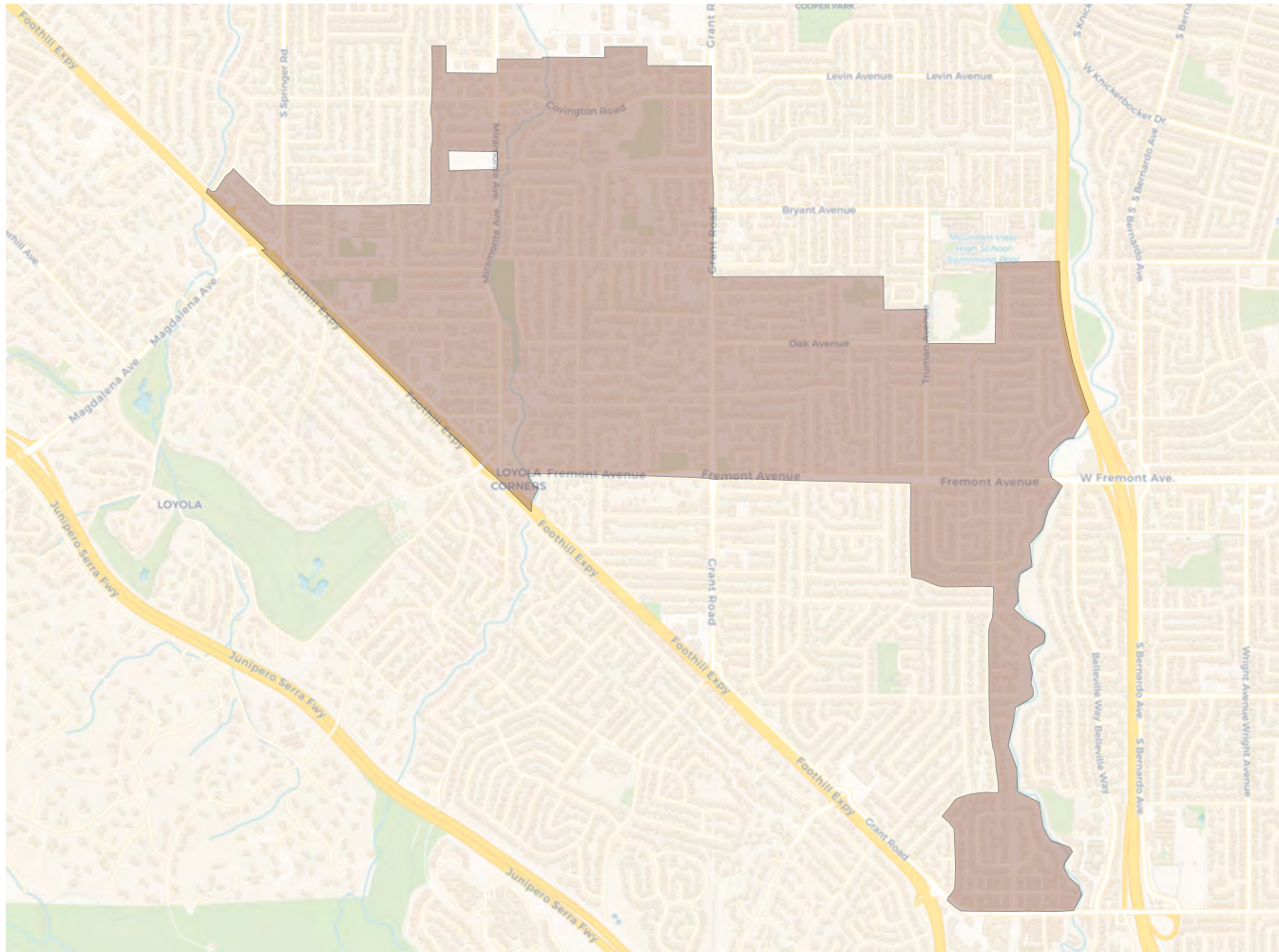
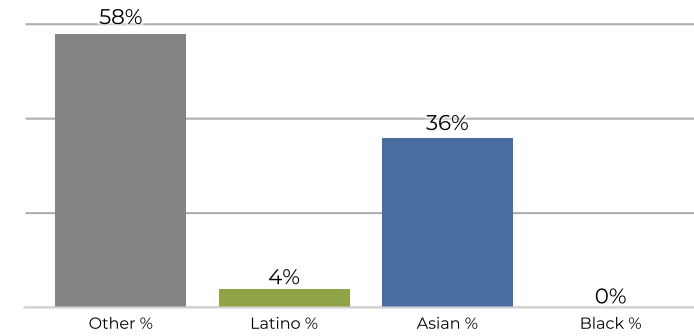
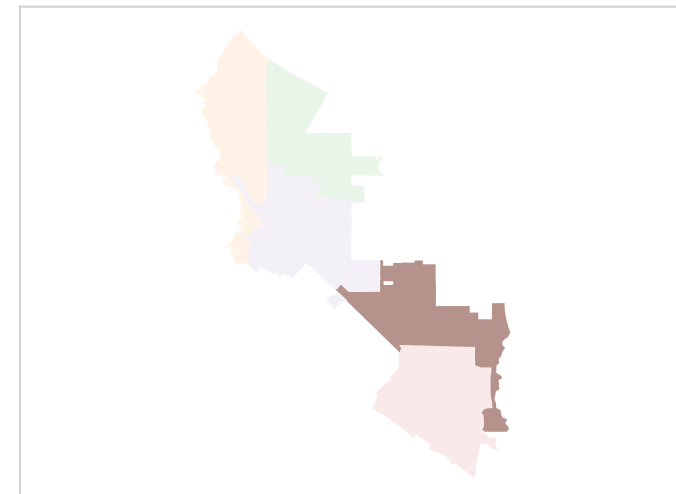
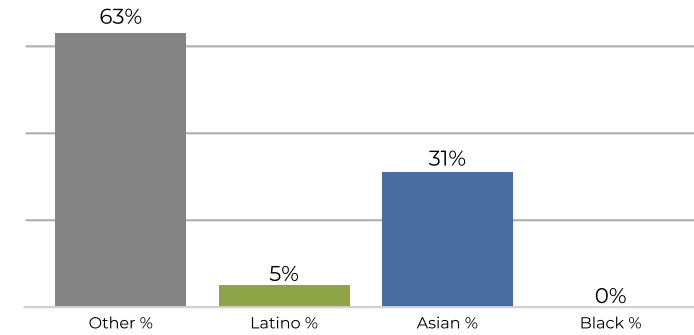
District 5

2020 Census

Citizen Voting Age Population

Population	Deviation	Deviation %	Other	Other %	Latino	Latino %	Asian	Asian %	Black	Black %
6,340	6	0.1%	3,694	58.3%	296	4.7%	2,311	36.5%	39	0.6%
Total CVAP	Other CVAP	Other CVAP %	Latino CVAP	Latino CVAP %	Asian CVAP	Asian CVAP %	Black CVAP	Black CVAP %		
4,584	2,902	63.3%	238	5.2%	1,429	31.2%	15	0.3%		

**REDISTRICTING
PARTNERS**

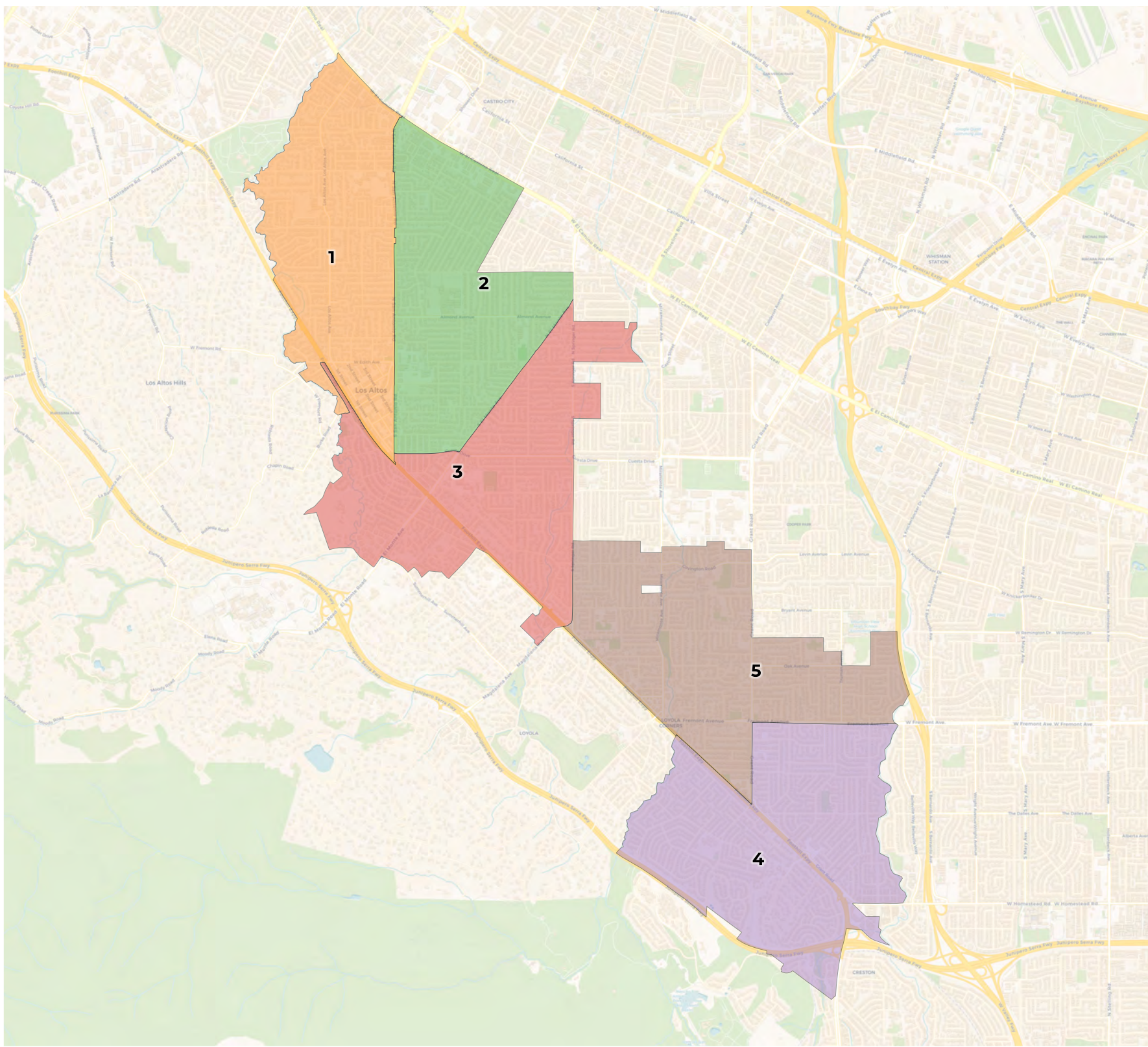
City of Los Altos

ID 246686



2020 Census

	1	2	3	4	5
Population	6,138	6,213	6,025	6,813	6,479
Deviation	-196	-121	-309	479	145
Deviation %	-3.1%	-1.9%	-4.9%	7.6%	2.3%
Other	3,789	3,562	3,733	3,918	3,782
Other %	61.7%	57.3%	62.0%	57.5%	58.4%
Latino	293	320	278	363	299
Latino %	4.8%	5.2%	4.6%	5.3%	4.6%
Asian	2,018	2,291	1,980	2,491	2,367
Asian %	32.9%	36.9%	32.9%	36.6%	36.5%
Black	38	40	34	41	31
Black %	0.6%	0.6%	0.6%	0.6%	0.5%

Citizen Voting Age Population (CVAP)

	1	2	3	4	5
Total CVAP	3,243	3,877	4,094	4,252	4,615
Other CVAP	2,338	2,482	3,049	2,438	3,117
Other CVAP %	72.1%	64.0%	74.5%	57.3%	67.5%
Latino CVAP	77	194	119	260	188
Latino CVAP %	2.4%	5.0%	2.9%	6.1%	4.1%
Asian CVAP	823	1,159	809	1,531	1,292
Asian CVAP %	25.4%	29.9%	19.8%	36.0%	28.0%
Black CVAP	5	42	117	23	18
Black CVAP %	0.2%	1.1%	2.9%	0.5%	0.4%

District 1

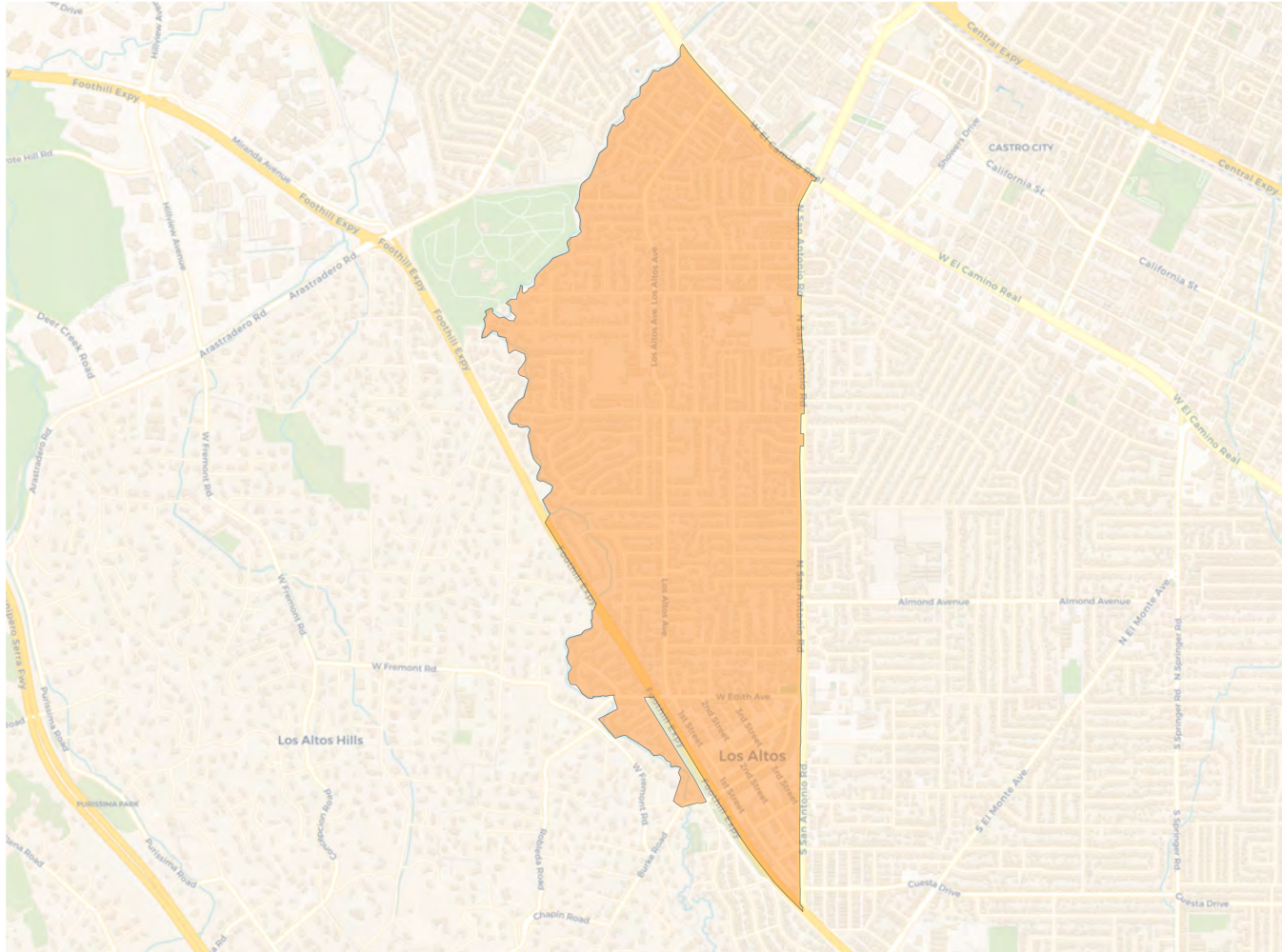

2020 Census

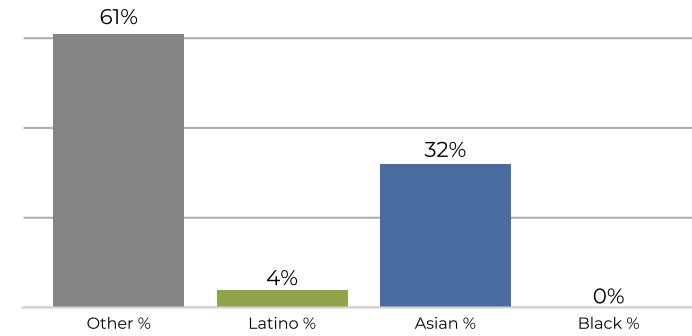

Citizen Voting Age Population

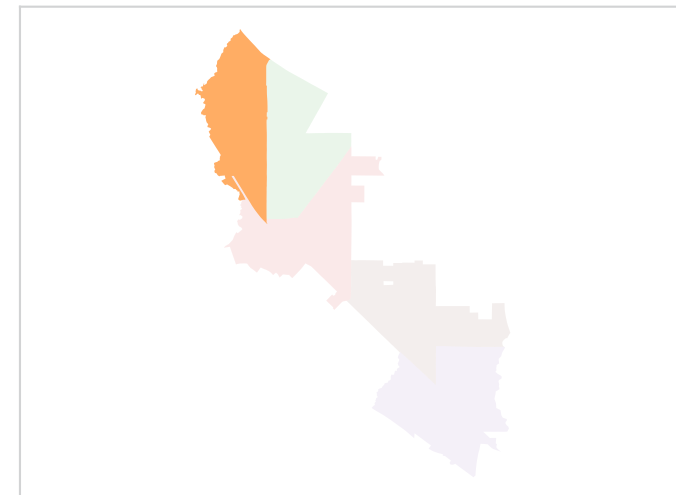
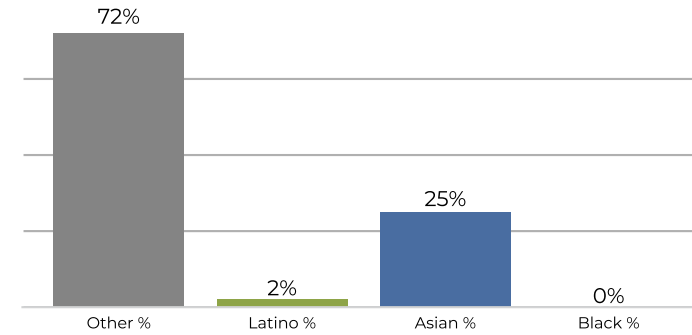

Population	Deviation	Deviation %	Other	Other %	Latino	Latino %	Asian	Asian %	Black	Black %
6,138	-196	-3.1%	3,789	61.7%	293	4.8%	2,018	32.9%	38	0.6%
Total CVAP	Other CVAP	Other CVAP %	Latino CVAP	Latino CVAP %	Asian CVAP	Asian CVAP %	Black CVAP	Black CVAP %		
3,243	2,338	72.1%	77	2.4%	823	25.4%	5	0.2%		

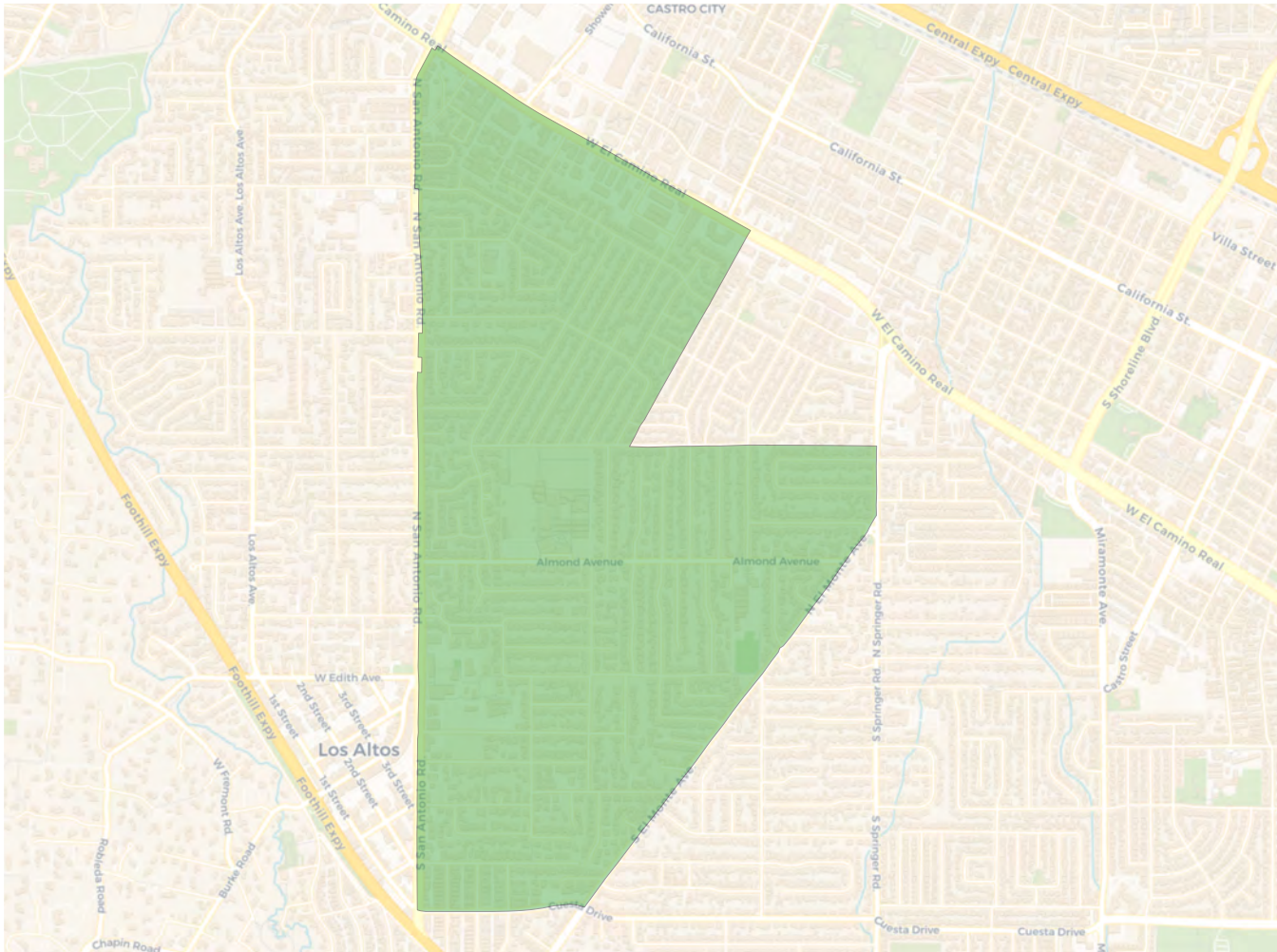
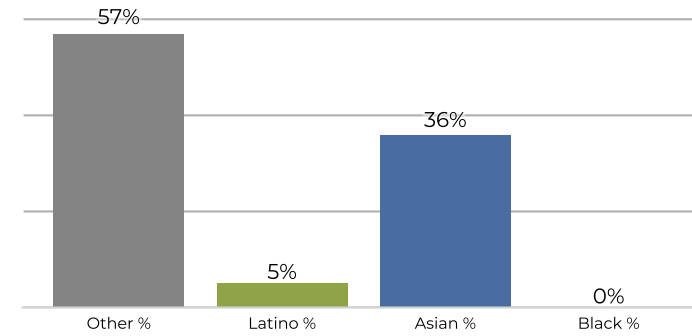
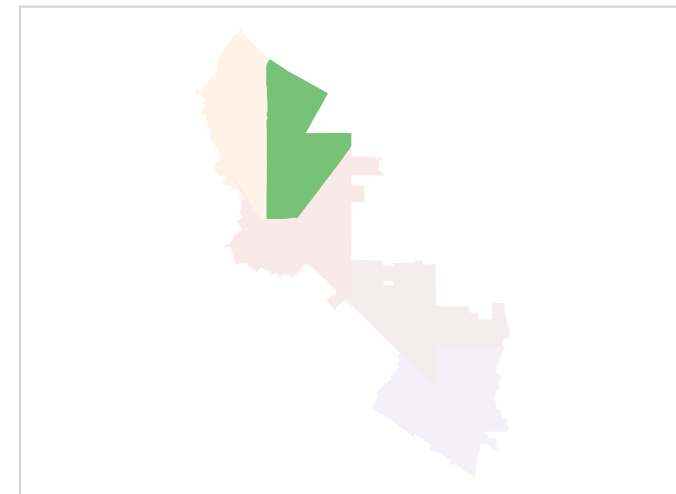
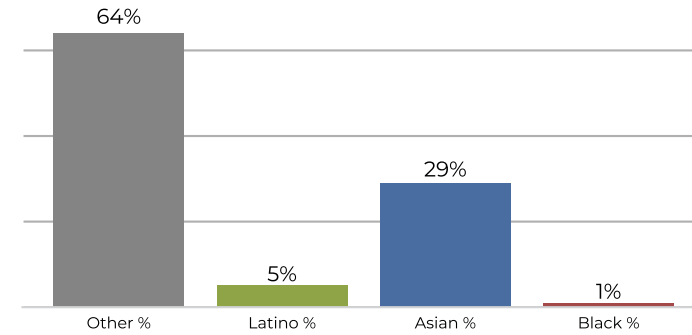
District 2

2020 Census

Citizen Voting Age Population

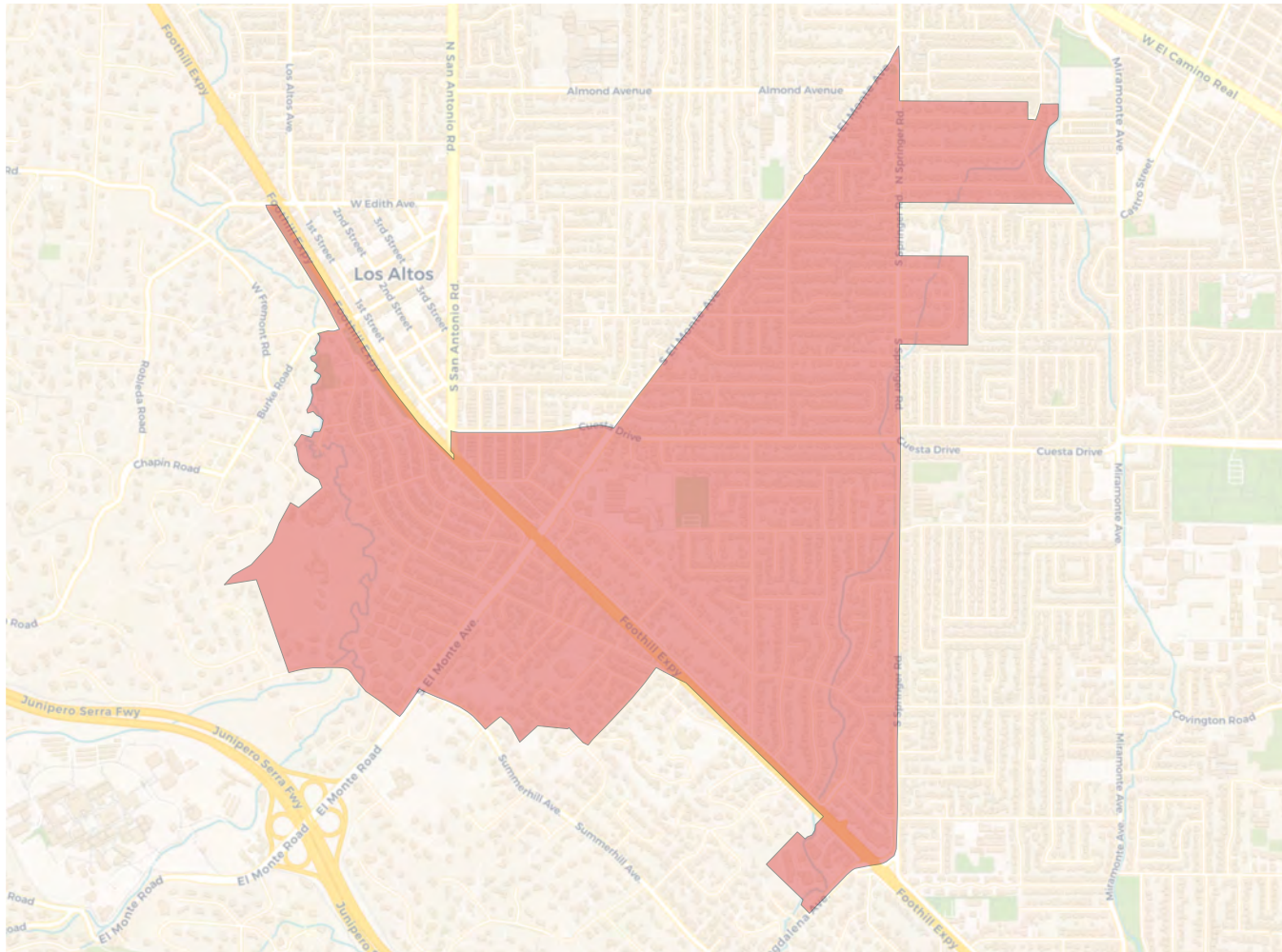
Population	Deviation	Deviation %	Other	Other %	Latino	Latino %	Asian	Asian %	Black	Black %
6,213	-121	-1.9%	3,562	57.3%	320	5.2%	2,291	36.9%	40	0.6%
Total CVAP	Other CVAP	Other CVAP %	Latino CVAP	Latino CVAP %	Asian CVAP	Asian CVAP %	Black CVAP	Black CVAP %		
3,877	2,482	64.0%	194	5.0%	1,159	29.9%	42	1.1%		

District 3

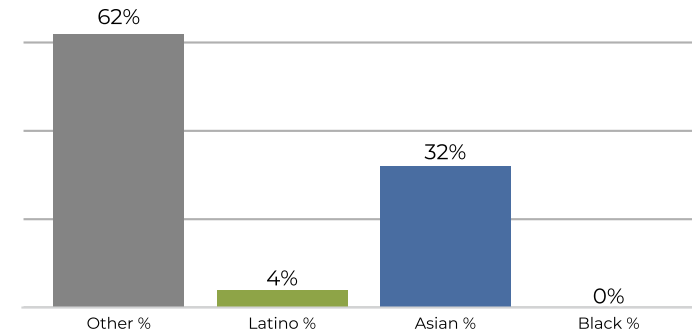

2020 Census



Citizen Voting Age Population

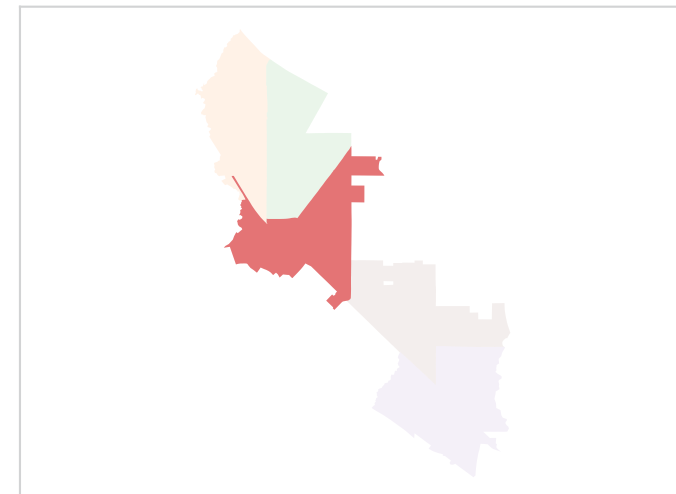
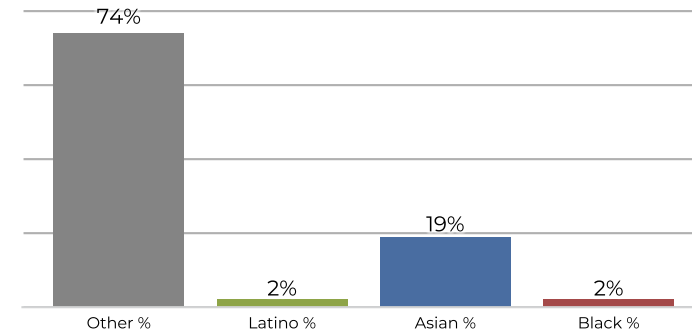

Population	Deviation	Deviation %	Other	Other %	Latino	Latino %	Asian	Asian %	Black	Black %
6,025	-309	-4.9%	3,733	62.0%	278	4.6%	1,980	32.9%	34	0.6%
Total CVAP	Other CVAP	Other CVAP %	Latino CVAP	Latino CVAP %	Asian CVAP	Asian CVAP %	Black CVAP	Black CVAP %		
4,094	3,049	74.5%	119	2.9%	809	19.8%	117	2.9%		

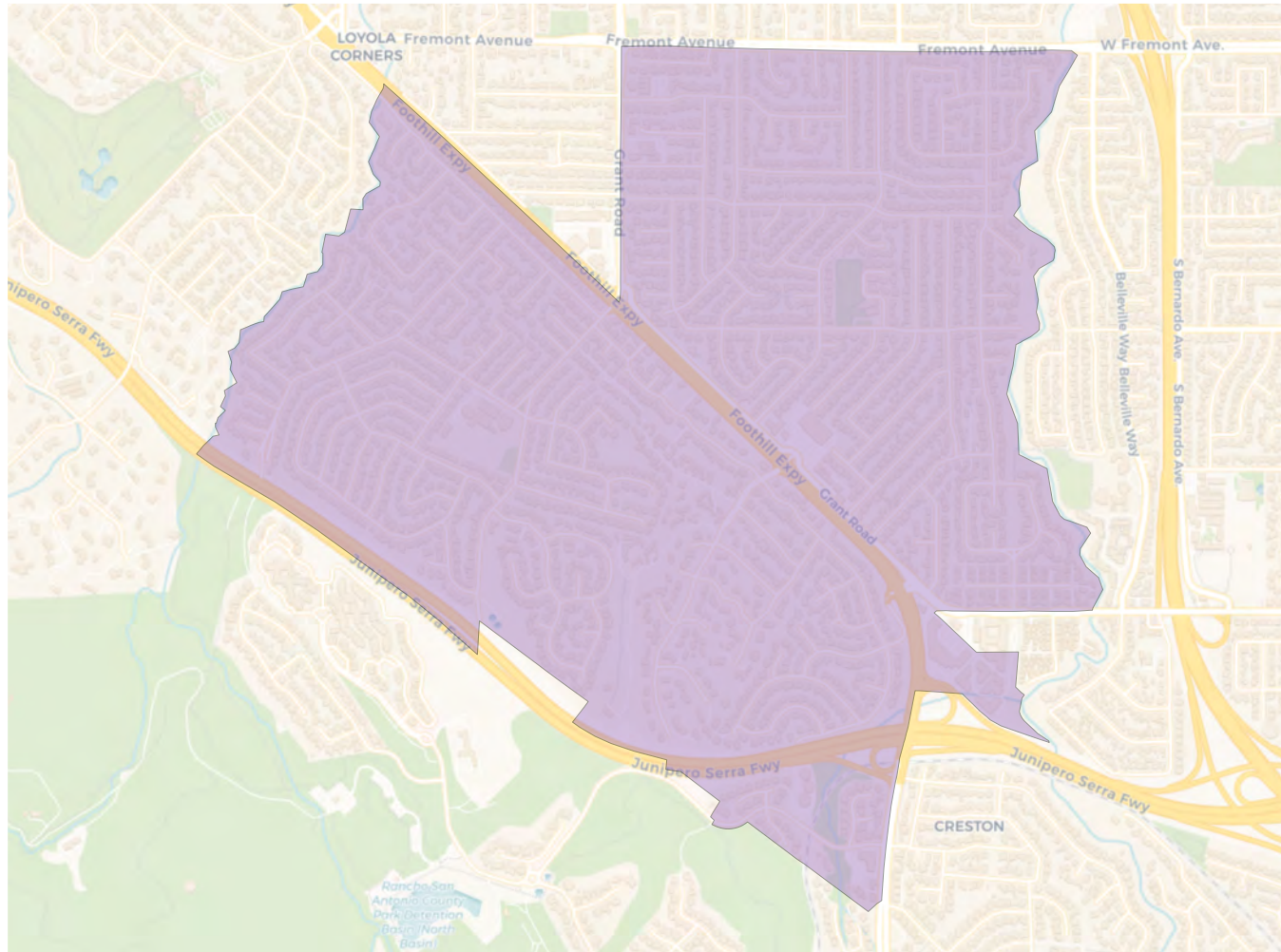
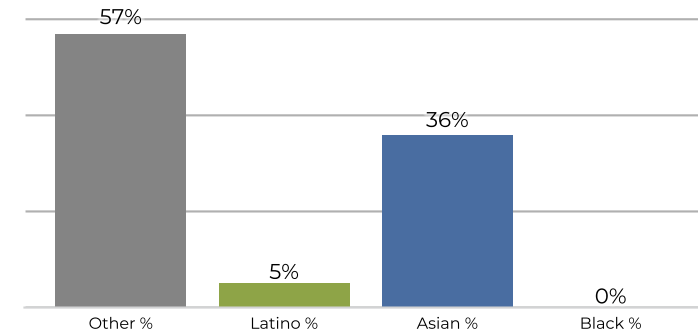
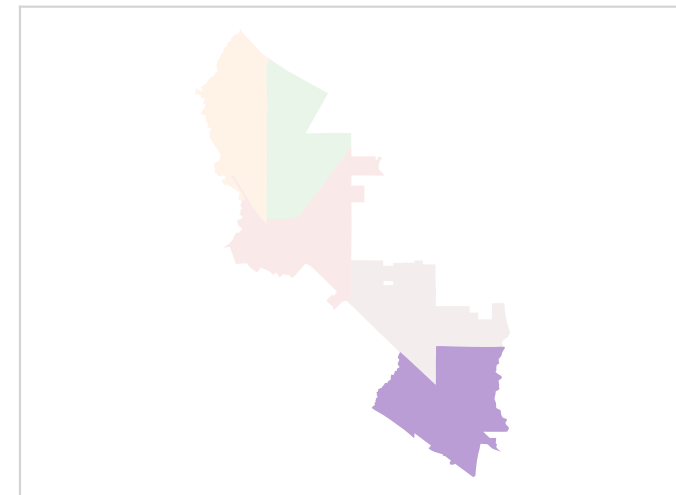
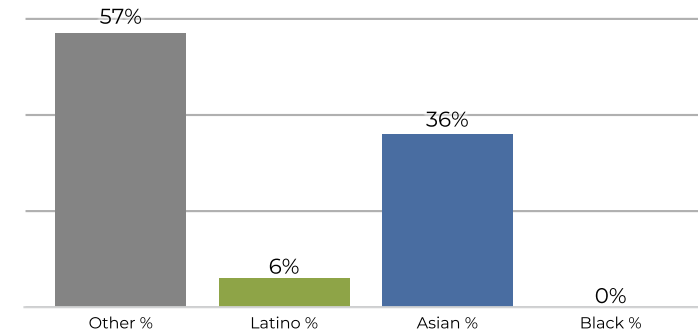
District 4

2020 Census

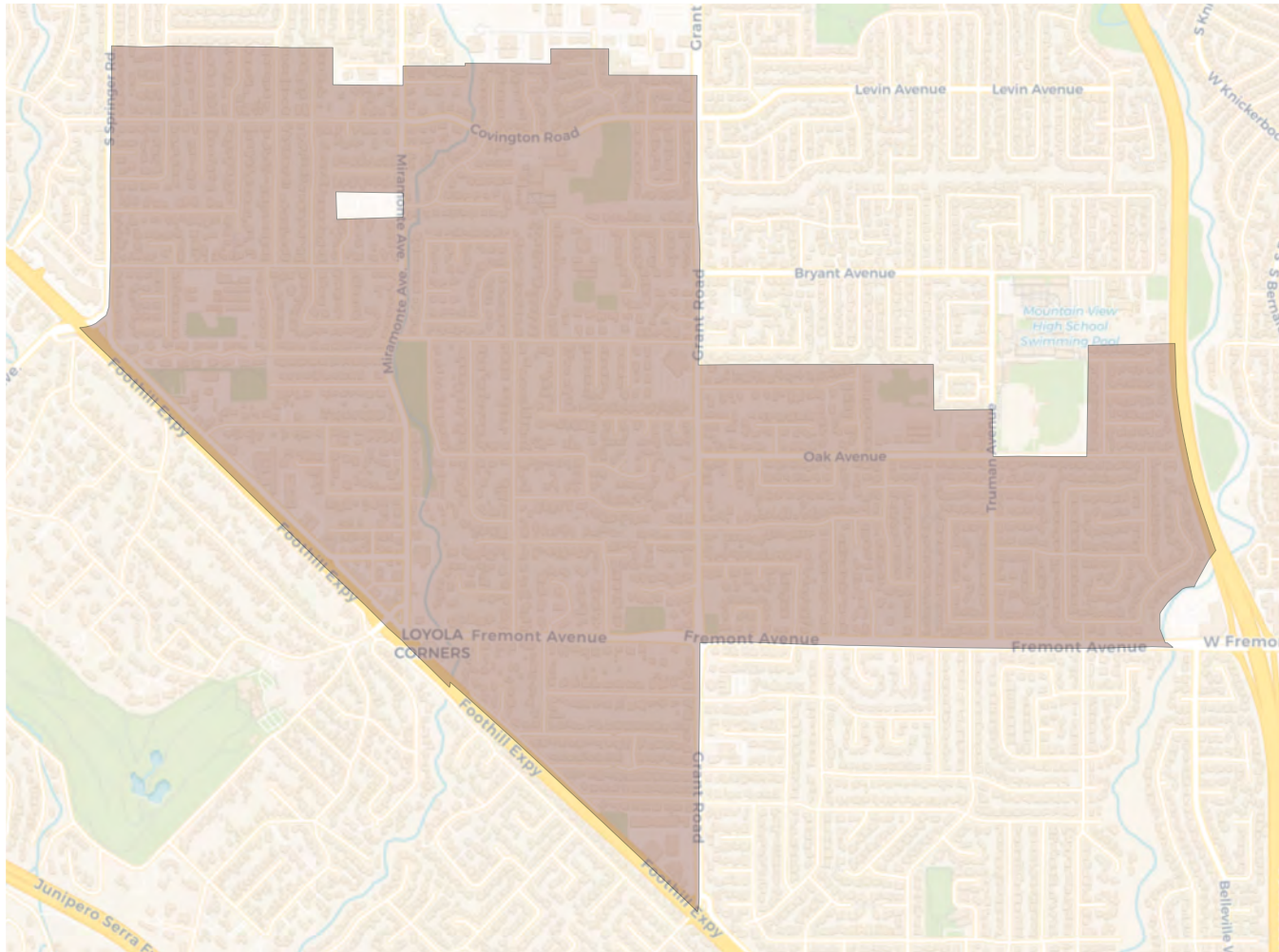
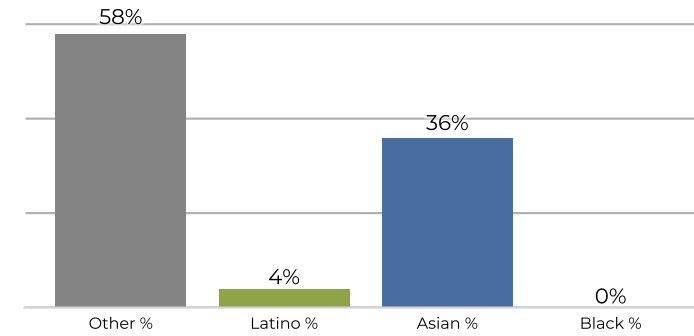
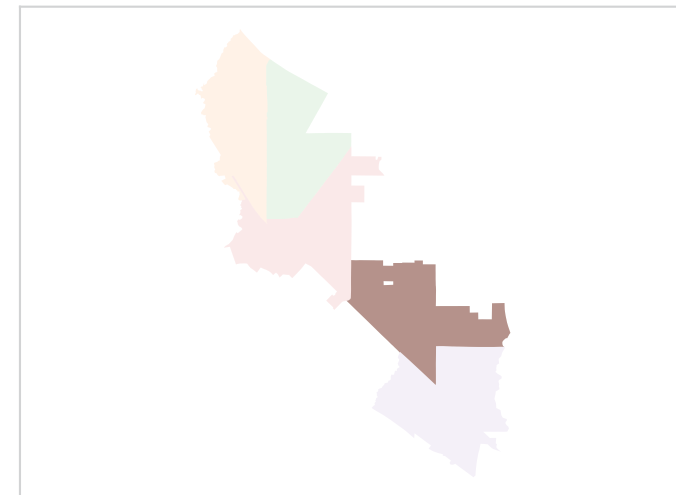
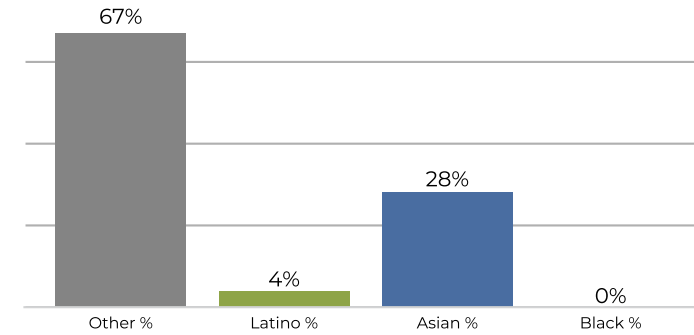
Citizen Voting Age Population

Population	Deviation	Deviation %	Other	Other %	Latino	Latino %	Asian	Asian %	Black	Black %
6,813	479	7.6%	3,918	57.5%	363	5.3%	2,491	36.6%	41	0.6%
Total CVAP	Other CVAP	Other CVAP %	Latino CVAP	Latino CVAP %	Asian CVAP	Asian CVAP %	Black CVAP	Black CVAP %		
4,252	2,438	57.3%	260	6.1%	1,531	36.0%	23	0.5%		

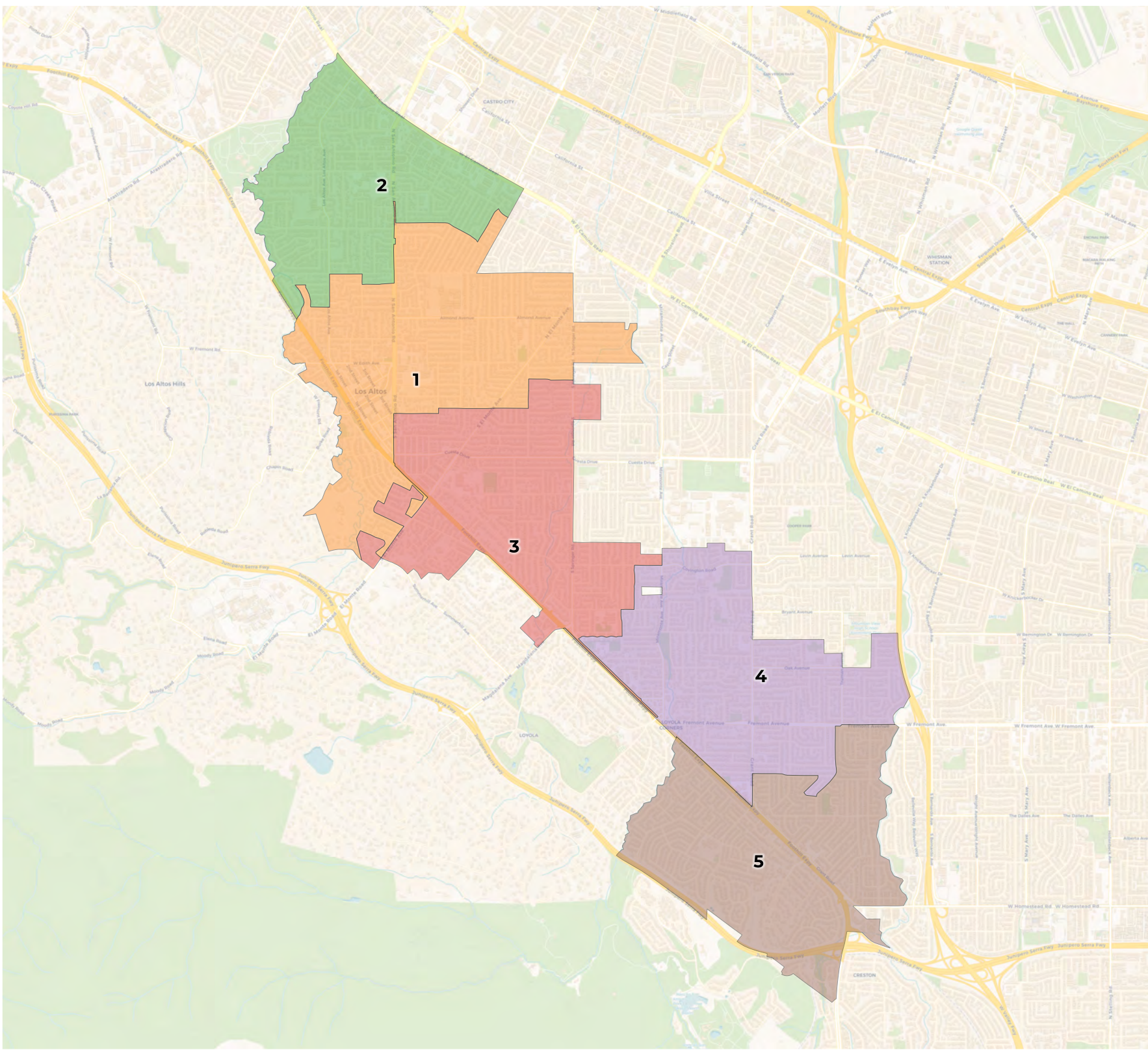
District 5

2020 Census

Citizen Voting Age Population

Population	Deviation	Deviation %	Other	Other %	Latino	Latino %	Asian	Asian %	Black	Black %
6,479	145	2.3%	3,782	58.4%	299	4.6%	2,367	36.5%	31	0.5%
Total CVAP	Other CVAP	Other CVAP %	Latino CVAP	Latino CVAP %	Asian CVAP	Asian CVAP %	Black CVAP	Black CVAP %		
4,615	3,117	67.5%	188	4.1%	1,292	28.0%	18	0.4%		



2020 Census

	1	2	3	4	5
Population	6,533	6,424	6,317	6,303	6,091
Deviation	199	90	-17	-31	-243
Deviation %	3.1%	1.4%	-0.3%	-0.5%	-3.8%
Other	4,098	3,713	3,838	3,658	3,477
Other %	62.7%	57.8%	60.8%	58.0%	57.1%
Latino	321	350	256	320	306
Latino %	4.9%	5.4%	4.1%	5.1%	5.0%
Asian	2,088	2,305	2,193	2,290	2,271
Asian %	32.0%	35.9%	34.7%	36.3%	37.3%
Black	26	56	30	35	37
Black %	0.4%	0.9%	0.5%	0.6%	0.6%

Citizen Voting Age Population (CVAP)

	1	2	3	4	5
Total CVAP	3,745	3,685	4,243	4,670	3,738
Other CVAP	2,651	2,562	3,017	3,122	2,072
Other CVAP %	70.8%	69.5%	71.1%	66.9%	55.4%
Latino CVAP	58	176	163	229	212
Latino CVAP %	1.5%	4.8%	3.8%	4.9%	5.7%
Asian CVAP	1,025	923	932	1,291	1,443
Asian CVAP %	27.4%	25.0%	22.0%	27.6%	38.6%
Black CVAP	11	24	131	28	11
Black CVAP %	0.3%	0.7%	3.1%	0.6%	0.3%

District 1

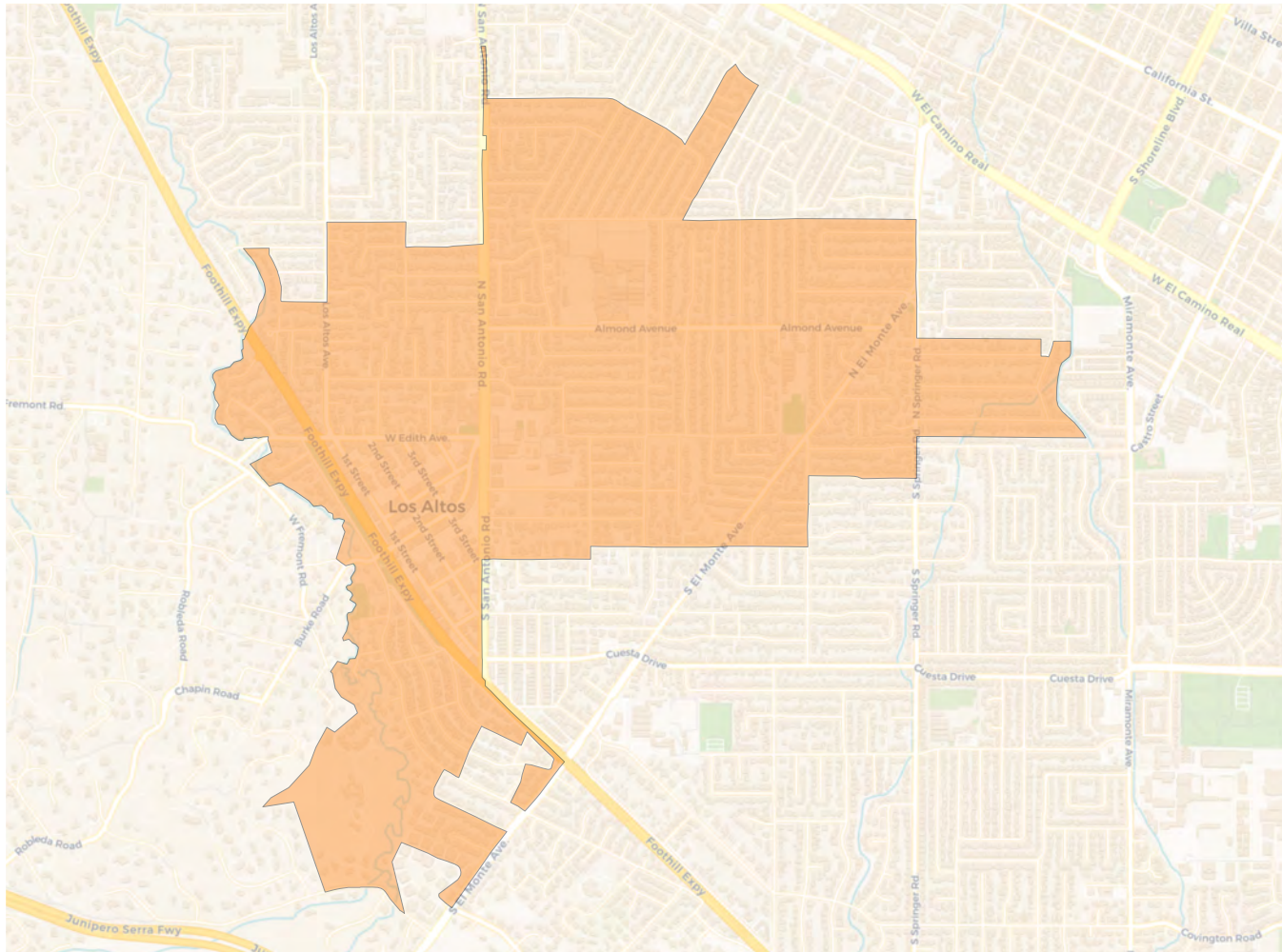

2020 Census

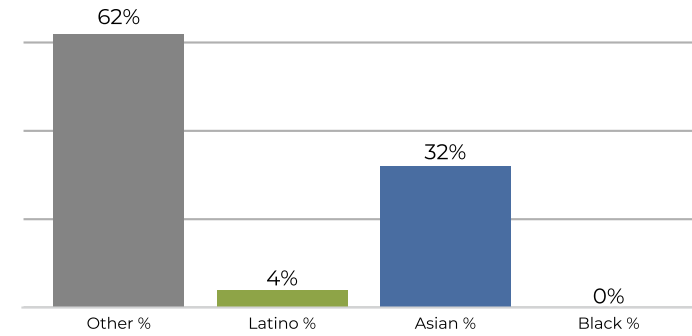

Citizen Voting Age Population

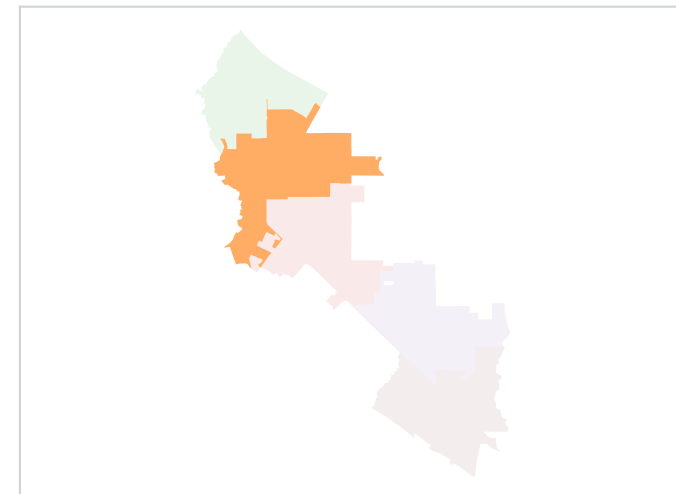
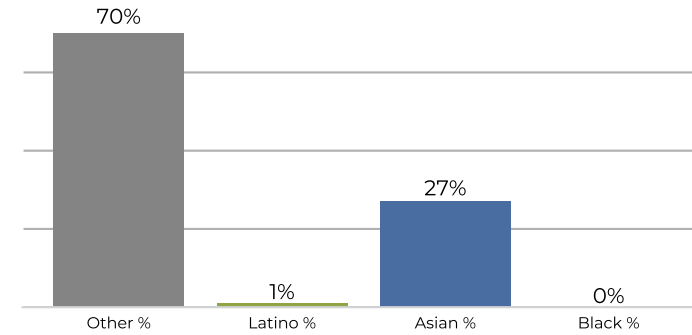

Population	Deviation	Deviation %	Other	Other %	Latino	Latino %	Asian	Asian %	Black	Black %
6,533	199	3.1%	4,098	62.7%	321	4.9%	2,088	32.0%	26	0.4%
Total CVAP	Other CVAP	Other CVAP %	Latino CVAP	Latino CVAP %	Asian CVAP	Asian CVAP %	Black CVAP	Black CVAP %		
3,745	2,651	70.8%	58	1.5%	1,025	27.4%	11	0.3%		

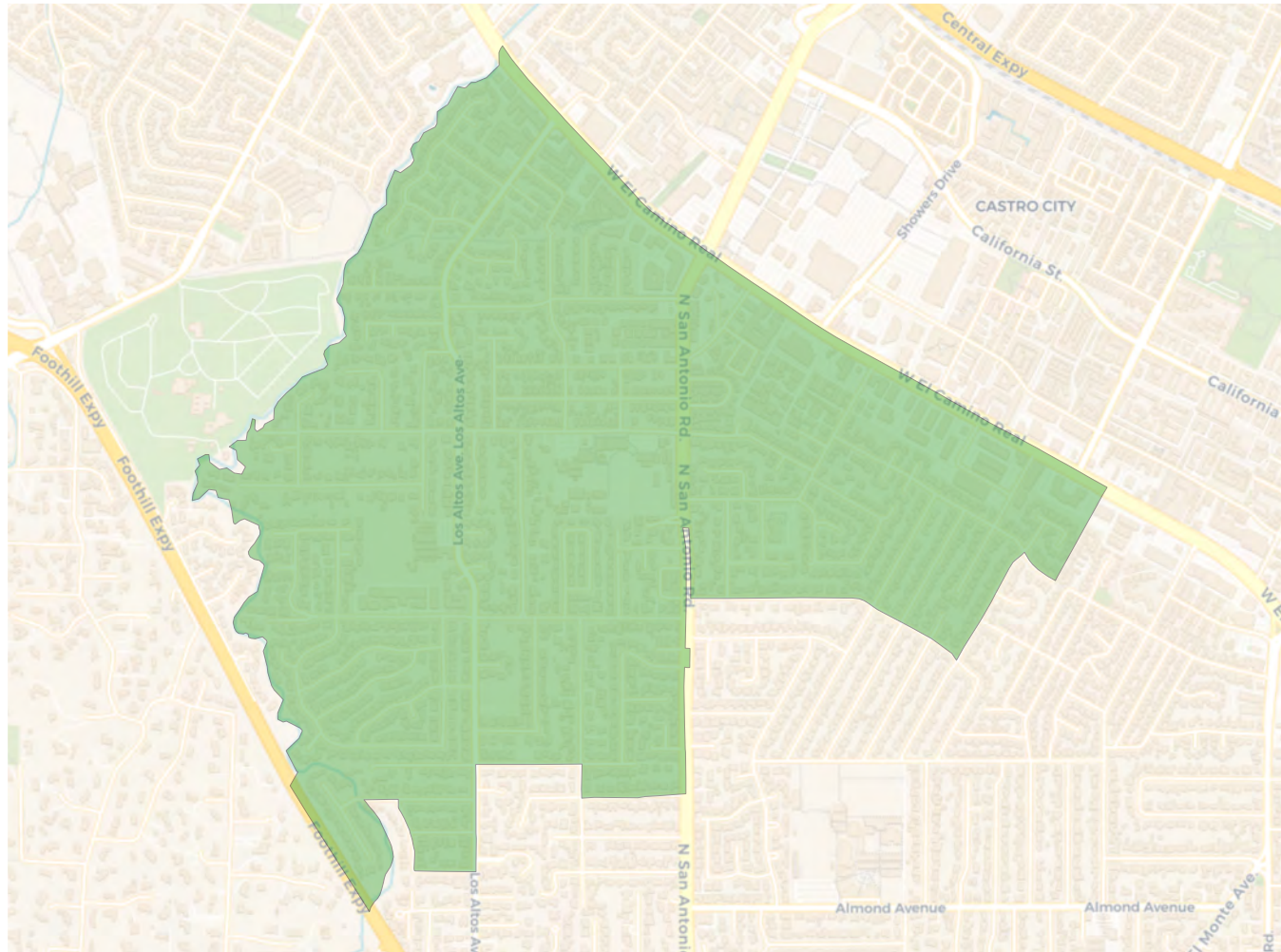
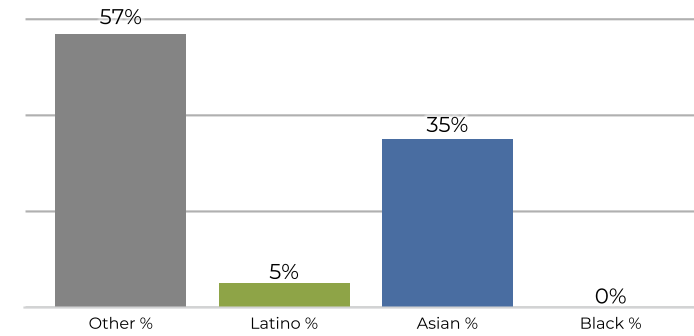
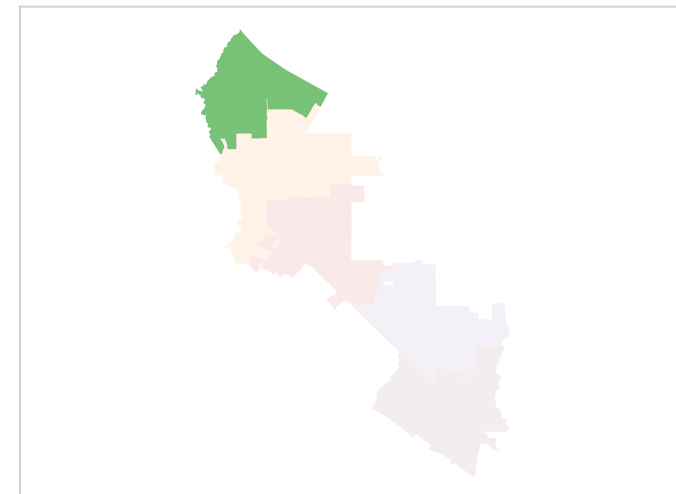
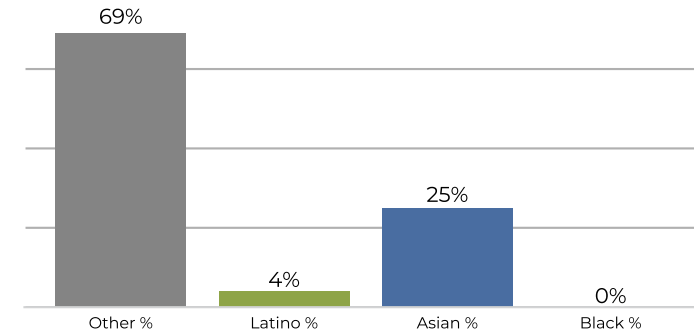
District 2

2020 Census

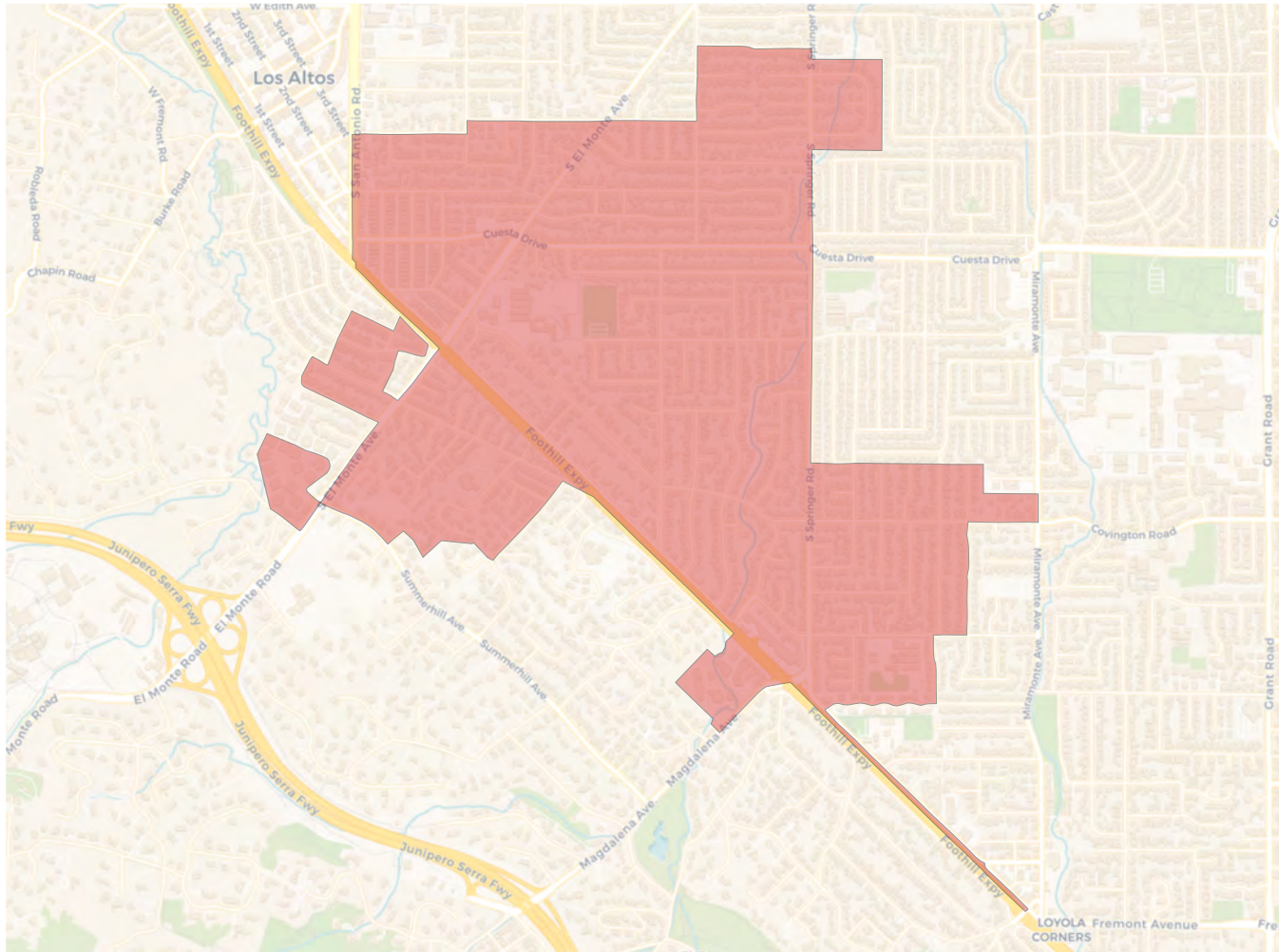
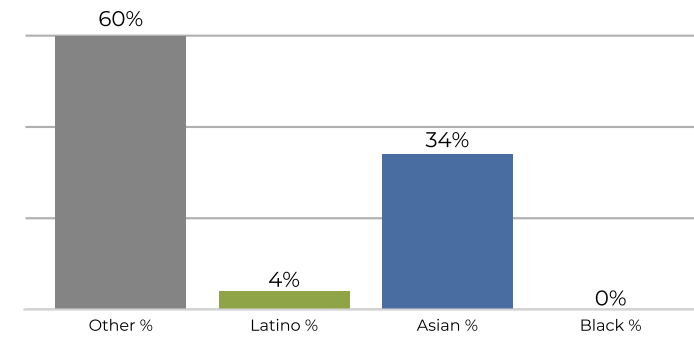
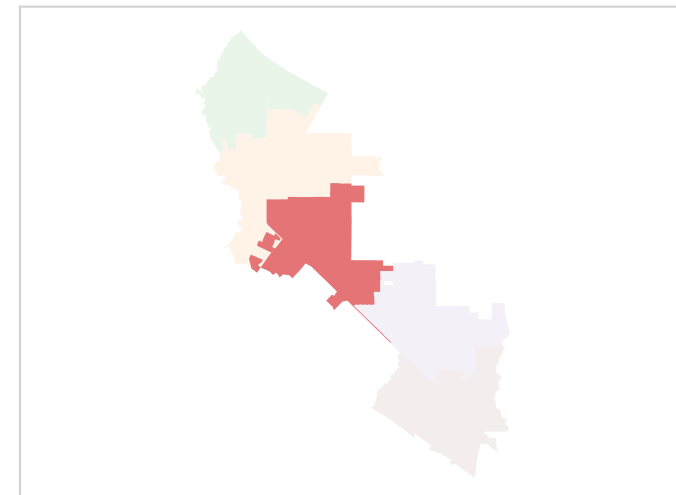
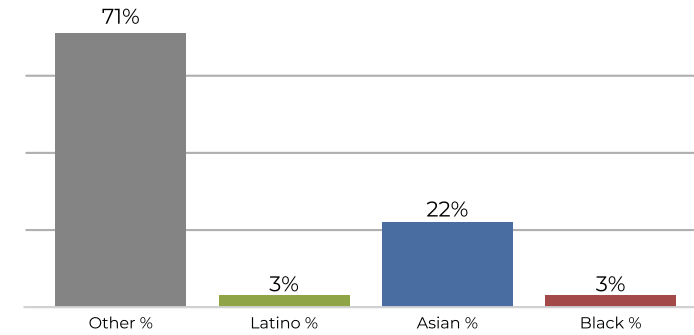
Citizen Voting Age Population

Population	Deviation	Deviation %	Other	Other %	Latino	Latino %	Asian	Asian %	Black	Black %
6,424	90	1.4%	3,713	57.8%	350	5.4%	2,305	35.9%	56	0.9%
Total CVAP	Other CVAP	Other CVAP %	Latino CVAP	Latino CVAP %	Asian CVAP	Asian CVAP %	Black CVAP	Black CVAP %		
3,685	2,562	69.5%	176	4.8%	923	25.0%	24	0.7%		

District 3

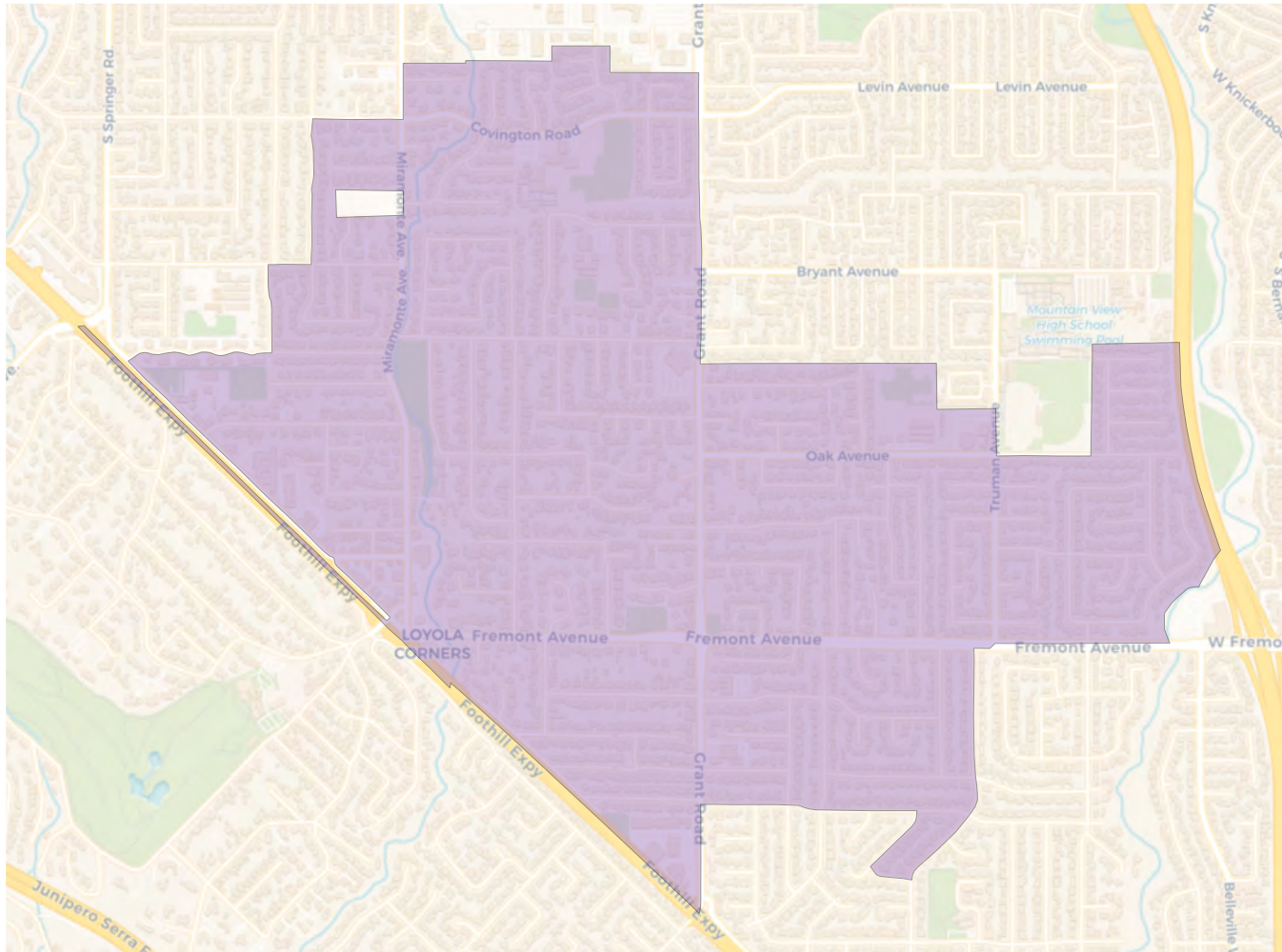
2020 Census

Citizen Voting Age Population

Population	Deviation	Deviation %	Other	Other %	Latino	Latino %	Asian	Asian %	Black	Black %
6,317	-17	-0.3%	3,838	60.8%	256	4.1%	2,193	34.7%	30	0.5%
Total CVAP	Other CVAP	Other CVAP %	Latino CVAP	Latino CVAP %	Asian CVAP	Asian CVAP %	Black CVAP	Black CVAP %		
4,243	3,017	71.1%	163	3.8%	932	22.0%	131	3.1%		

District 4

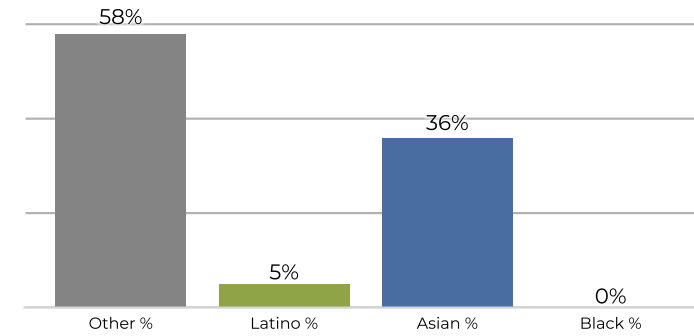

2020 Census



Citizen Voting Age Population

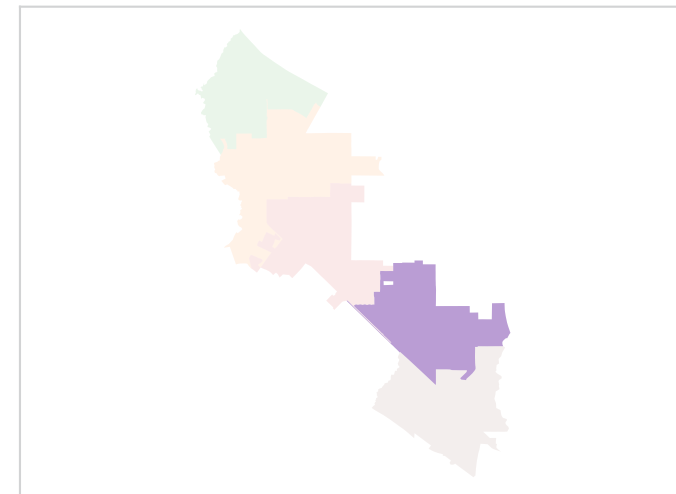
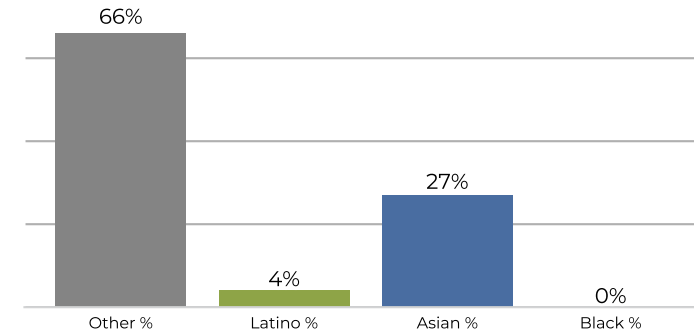

Population	Deviation	Deviation %	Other	Other %	Latino	Latino %	Asian	Asian %	Black	Black %
6,303	-31	-0.5%	3,658	58.0%	320	5.1%	2,290	36.3%	35	0.6%
Total CVAP	Other CVAP	Other CVAP %	Latino CVAP	Latino CVAP %	Asian CVAP	Asian CVAP %	Black CVAP	Black CVAP %		
4,670	3,122	66.9%	229	4.9%	1,291	27.6%	28	0.6%		

District 5

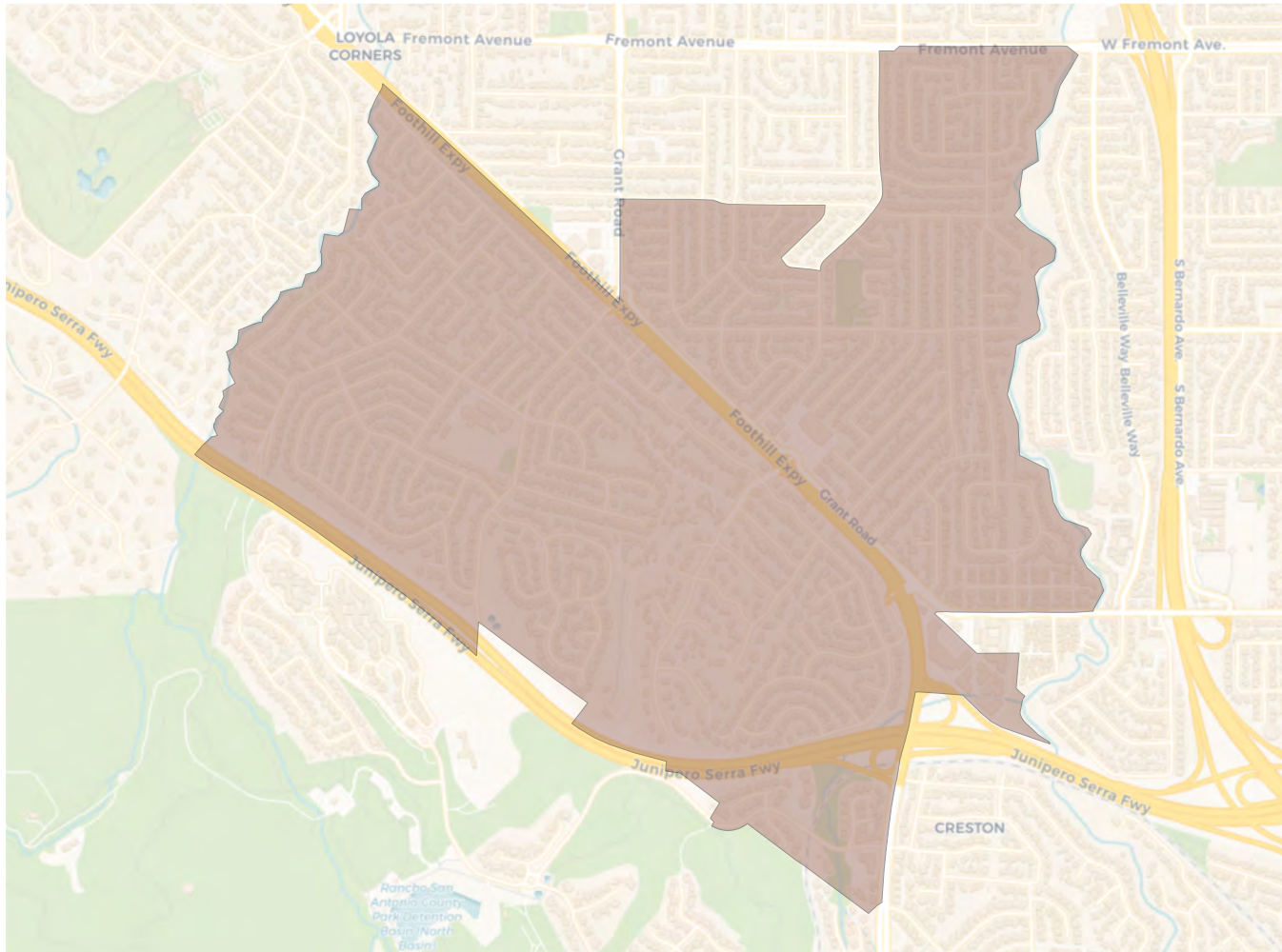

2020 Census

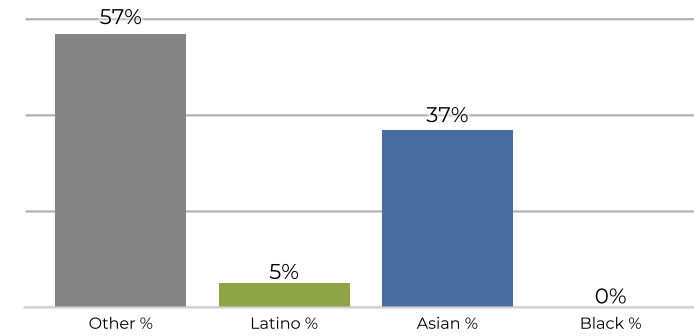

Citizen Voting Age Population

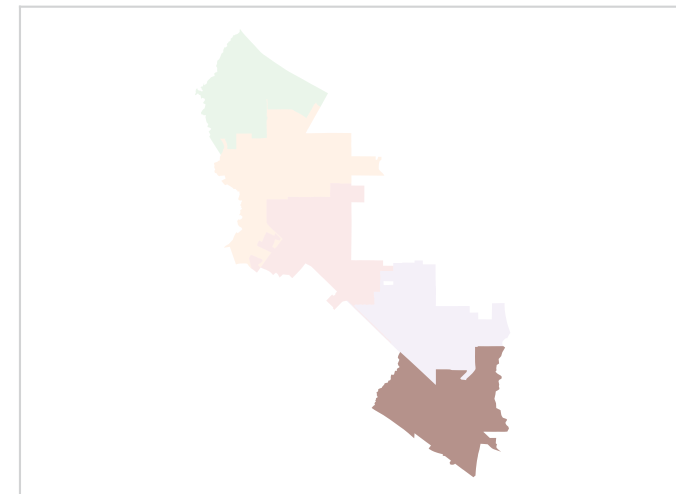
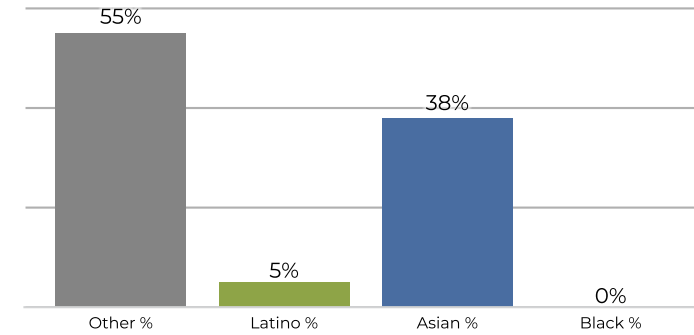

Population	Deviation	Deviation %	Other	Other %	Latino	Latino %	Asian	Asian %	Black	Black %
6,091	-243	-3.8%	3,477	57.1%	306	5.0%	2,271	37.3%	37	0.6%
Total CVAP	Other CVAP	Other CVAP %	Latino CVAP	Latino CVAP %	Asian CVAP	Asian CVAP %	Black CVAP	Black CVAP %		
3,738	2,072	55.4%	212	5.7%	1,443	38.6%	11	0.3%		

**REDISTRICTING
PARTNERS**

City of Los Altos

ID 246778

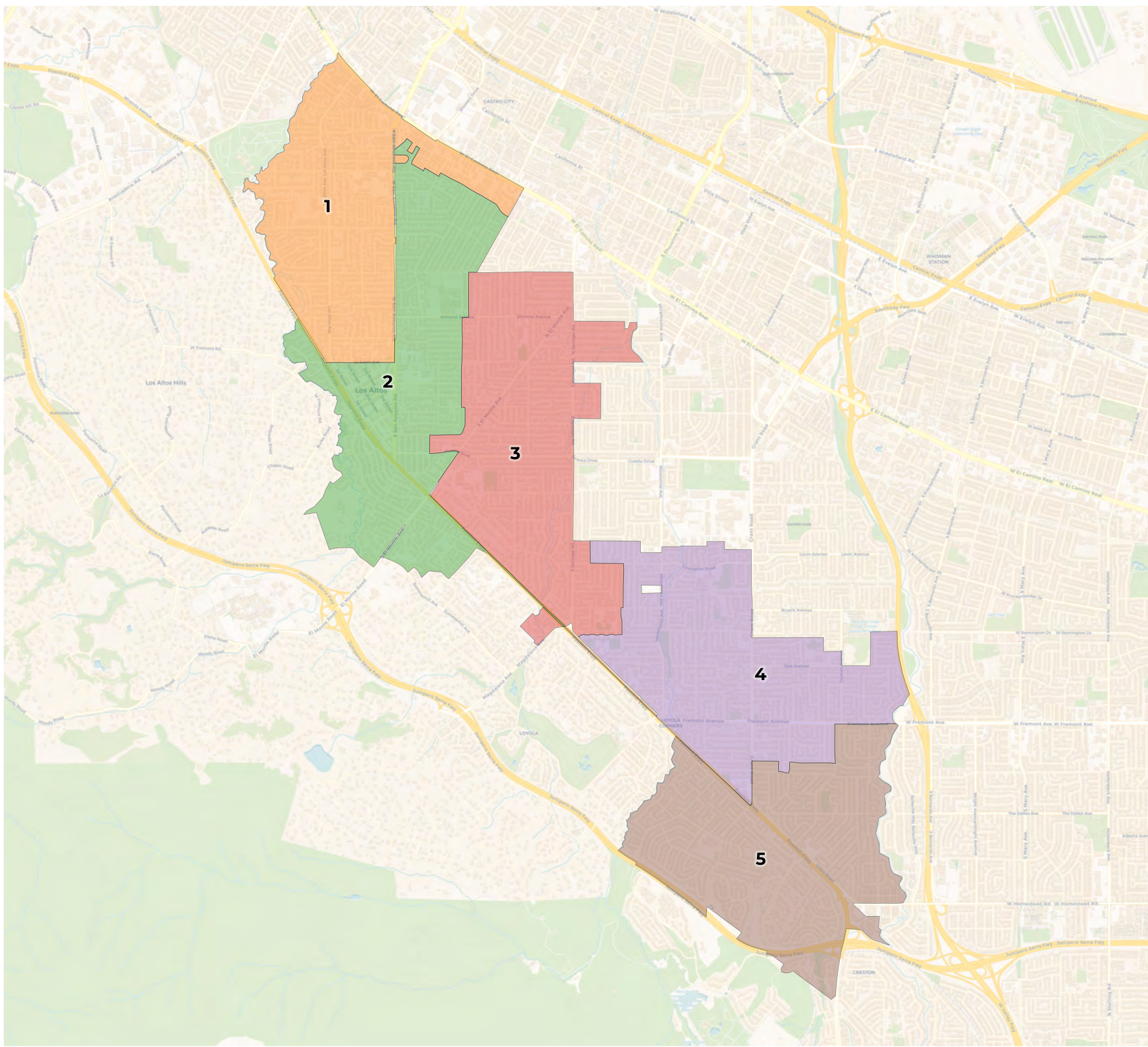

2020 Census

	1	2	3	4	5
Population	6,305	6,258	6,237	6,449	6,272
Deviation	1	-46	-67	145	-32
Deviation %	0.0%	-0.7%	-1.1%	2.3%	-0.5%
Other	3,759	3,758	3,841	3,740	3,601
Other %	59.6%	60.1%	61.6%	58.0%	57.4%
Latino	312	322	256	326	319
Latino %	4.9%	5.1%	4.1%	5.1%	5.1%
Asian	2,184	2,151	2,105	2,349	2,314
Asian %	34.6%	34.4%	33.8%	36.4%	36.9%
Black	50	27	35	34	38
Black %	0.8%	0.4%	0.6%	0.5%	0.6%

Citizen Voting Age Population (CVAP)

	1	2	3	4	5
Total CVAP	3,466	3,832	4,191	4,725	3,854
Other CVAP	2,448	2,646	2,978	3,190	2,152
Other CVAP %	70.6%	69.1%	71.1%	67.5%	55.8%
Latino CVAP	114	148	134	222	220
Latino CVAP %	3.3%	3.9%	3.2%	4.7%	5.7%
Asian CVAP	896	1,018	941	1,286	1,470
Asian CVAP %	25.9%	26.6%	22.5%	27.2%	38.1%
Black CVAP	8	20	138	27	12
Black CVAP %	0.2%	0.5%	3.3%	0.6%	0.3%

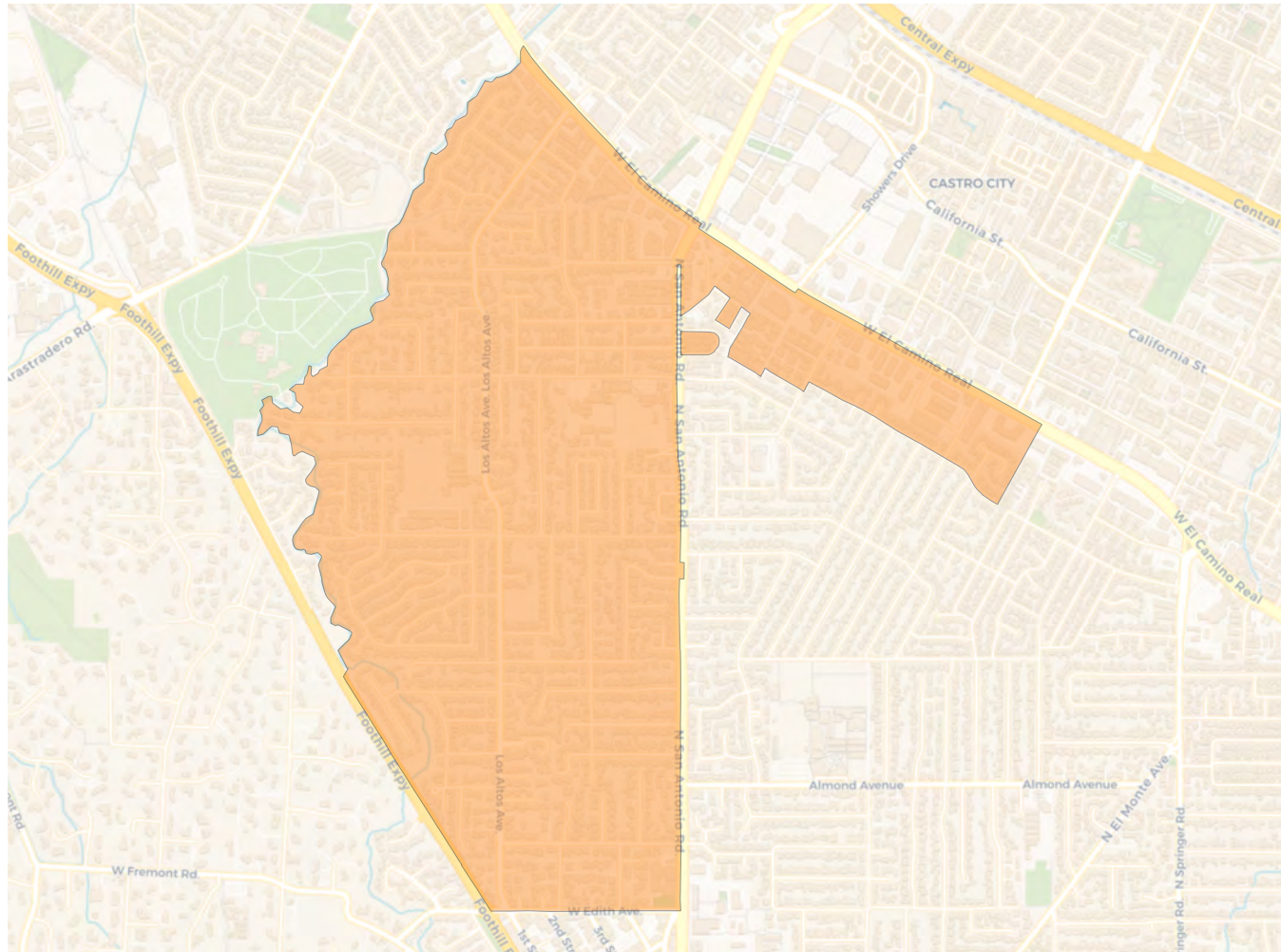
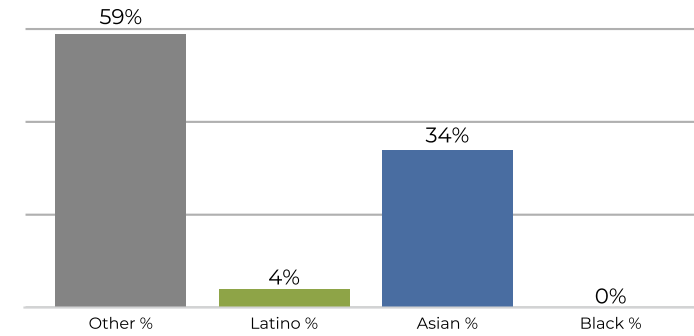
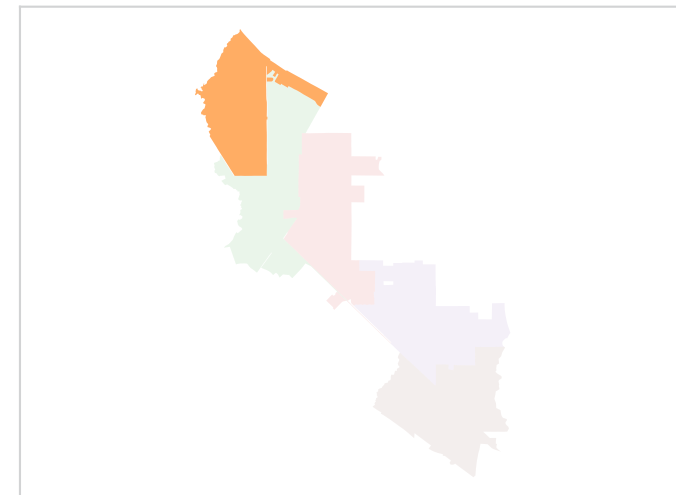
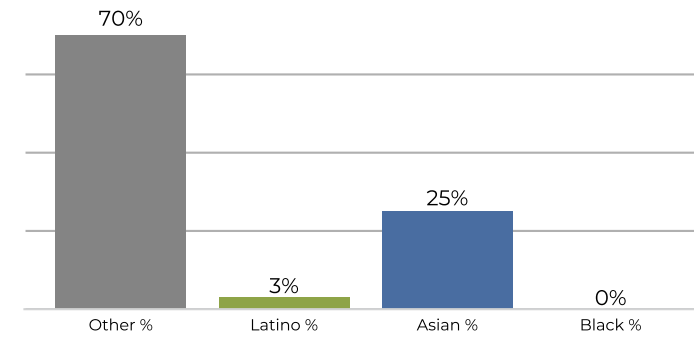
District 1

2020 Census

Citizen Voting Age Population

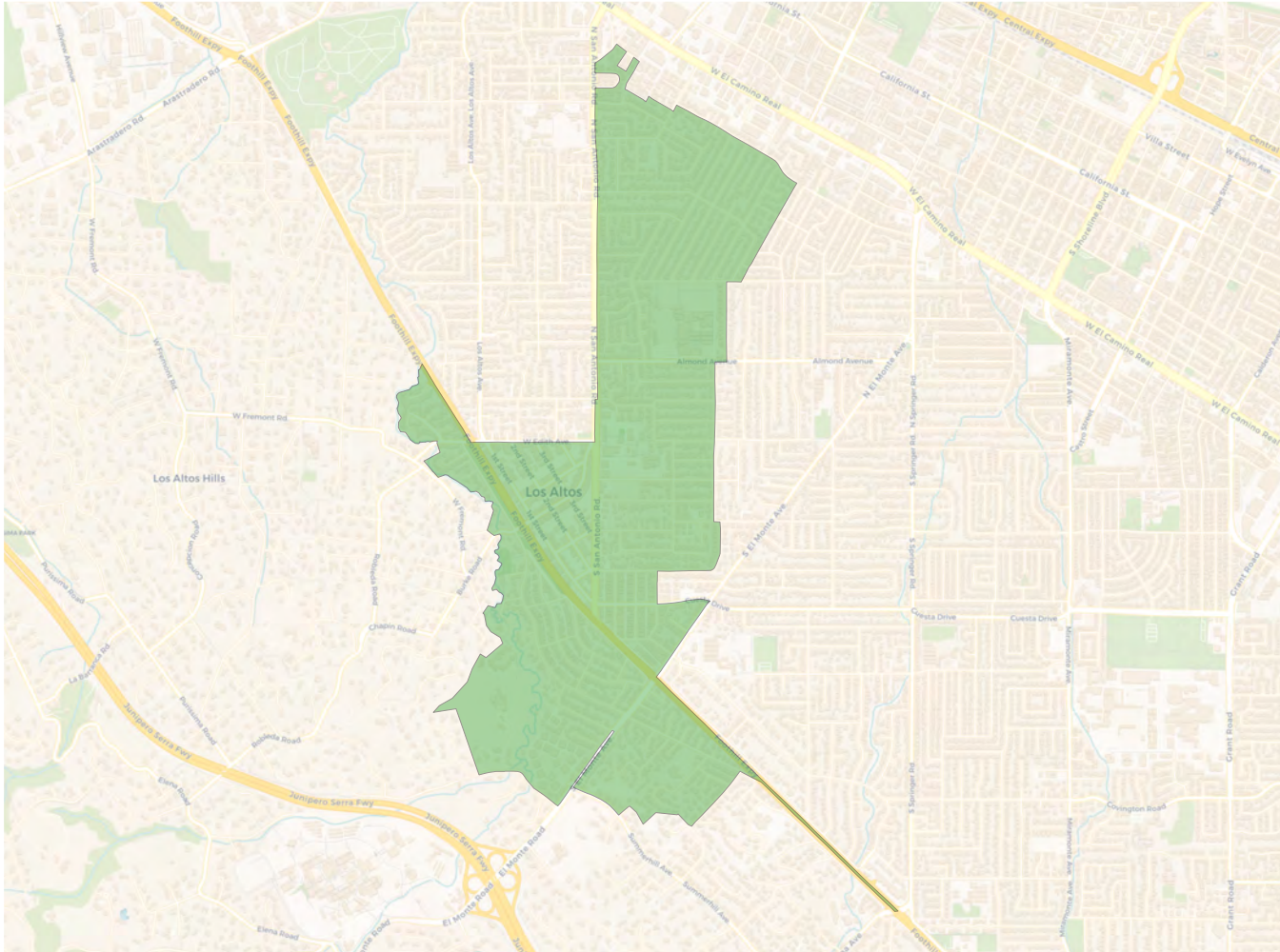
Population	Deviation	Deviation %	Other	Other %	Latino	Latino %	Asian	Asian %	Black	Black %
6,305	1	0.0%	3,759	59.6%	312	4.9%	2,184	34.6%	50	0.8%
Total CVAP	Other CVAP	Other CVAP %	Latino CVAP	Latino CVAP %	Asian CVAP	Asian CVAP %	Black CVAP	Black CVAP %		
3,466	2,448	70.6%	114	3.3%	896	25.9%	8	0.2%		

District 2

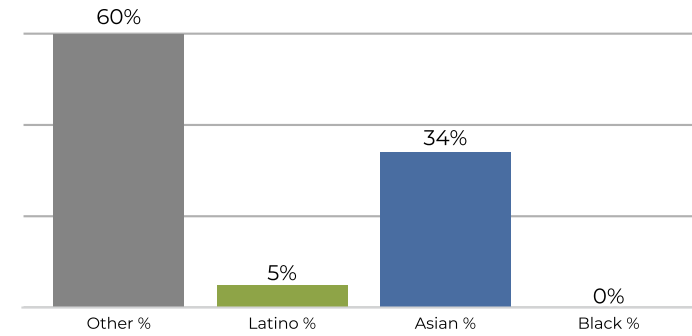

2020 Census



Citizen Voting Age Population

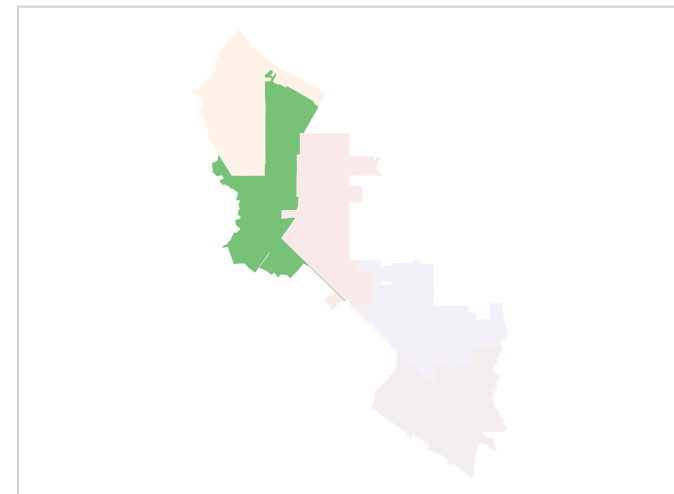
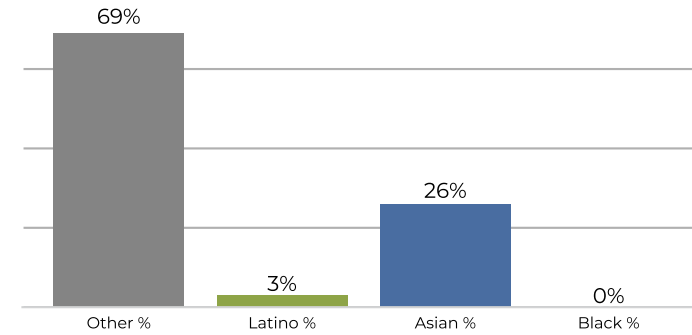

Population	Deviation	Deviation %	Other	Other %	Latino	Latino %	Asian	Asian %	Black	Black %
6,258	-46	-0.7%	3,758	60.1%	322	5.1%	2,151	34.4%	27	0.4%
Total CVAP	Other CVAP	Other CVAP %	Latino CVAP	Latino CVAP %	Asian CVAP	Asian CVAP %	Black CVAP	Black CVAP %		
3,832	2,646	69.1%	148	3.9%	1,018	26.6%	20	0.5%		

District 3

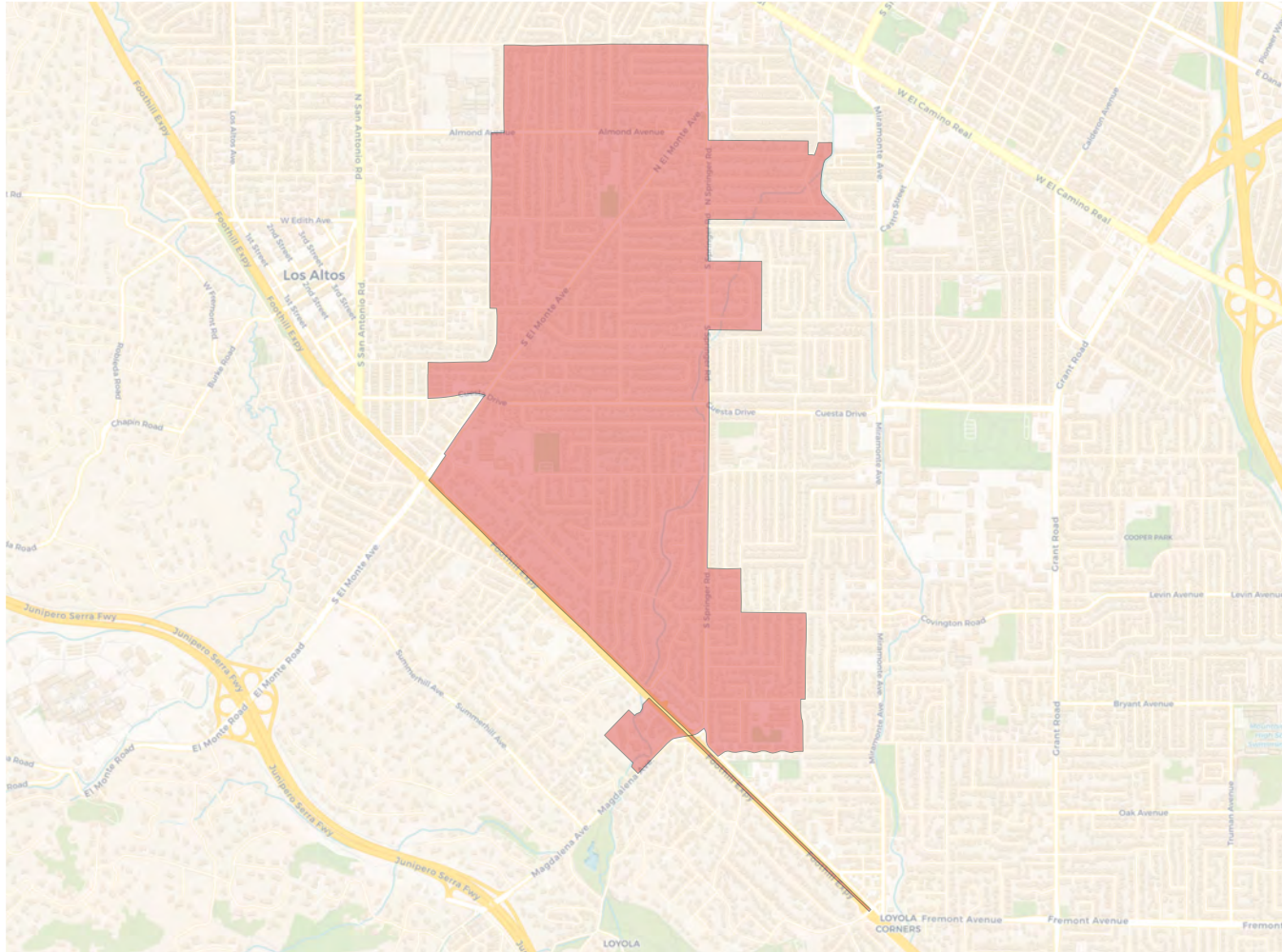

2020 Census

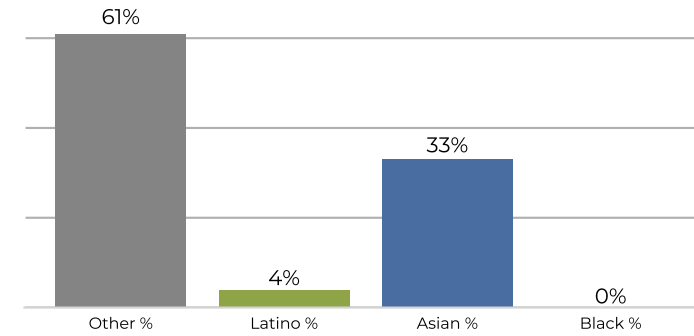

Citizen Voting Age Population

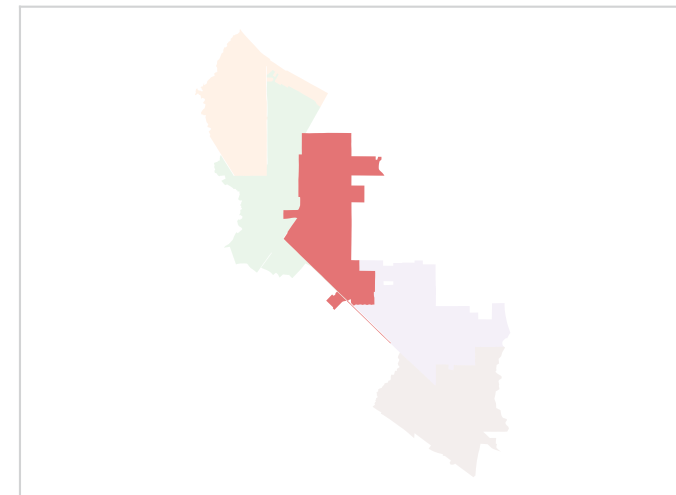
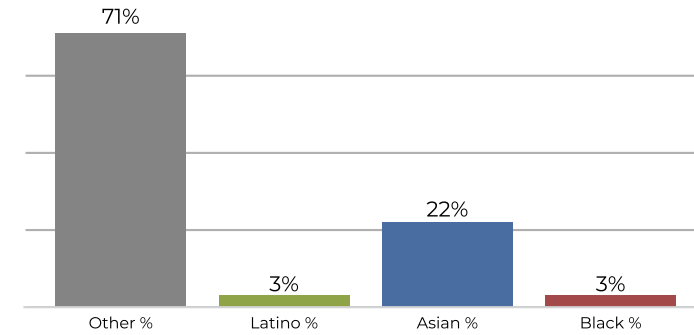

Population	Deviation	Deviation %	Other	Other %	Latino	Latino %	Asian	Asian %	Black	Black %
6,237	-67	-1.1%	3,841	61.6%	256	4.1%	2,105	33.8%	35	0.6%
Total CVAP	Other CVAP	Other CVAP %	Latino CVAP	Latino CVAP %	Asian CVAP	Asian CVAP %	Black CVAP	Black CVAP %		
4,191	2,978	71.1%	134	3.2%	941	22.5%	138	3.3%		

District 4

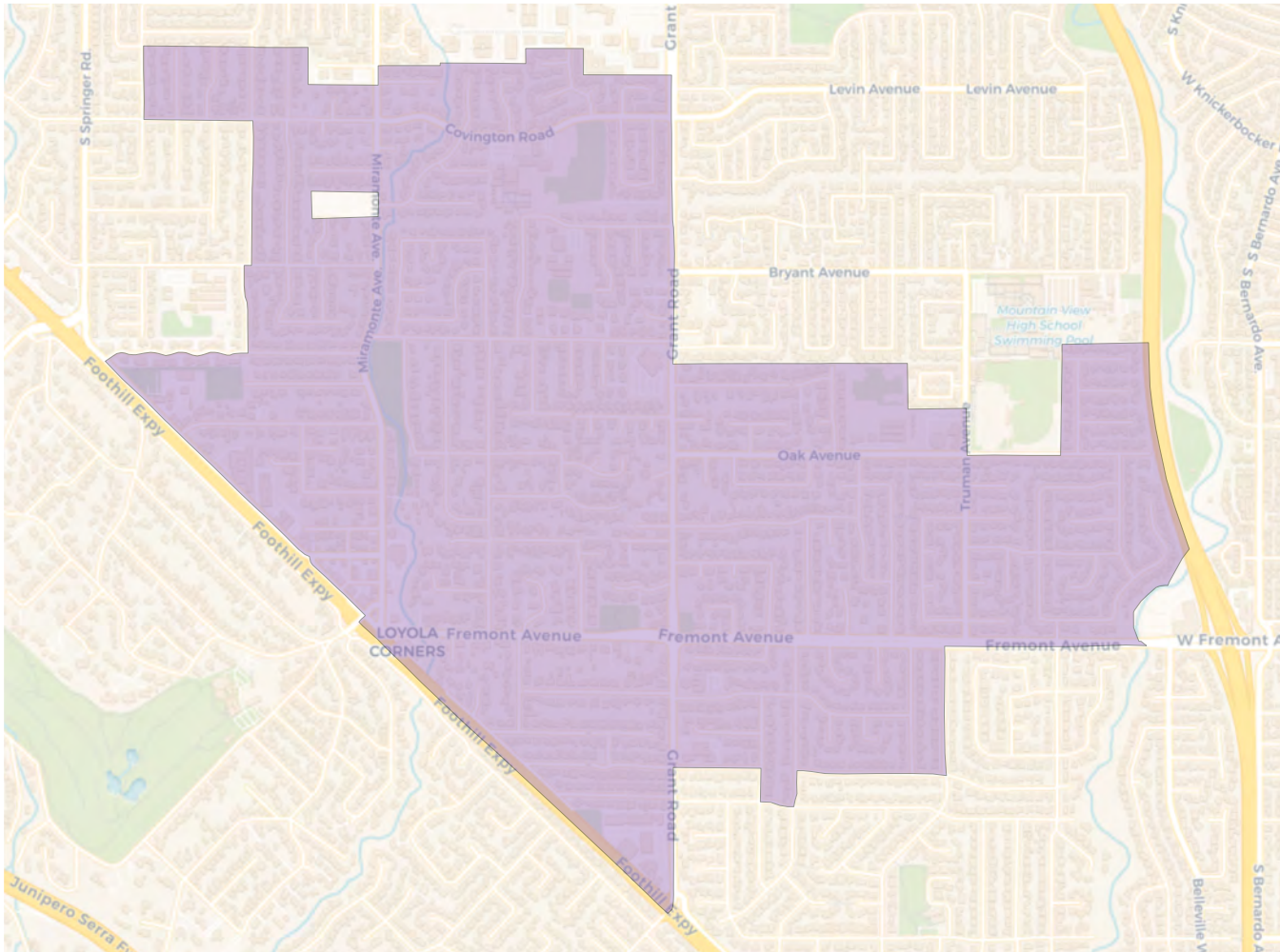

2020 Census

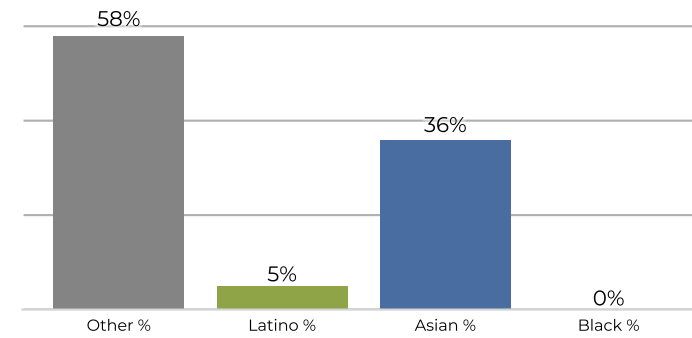

Citizen Voting Age Population

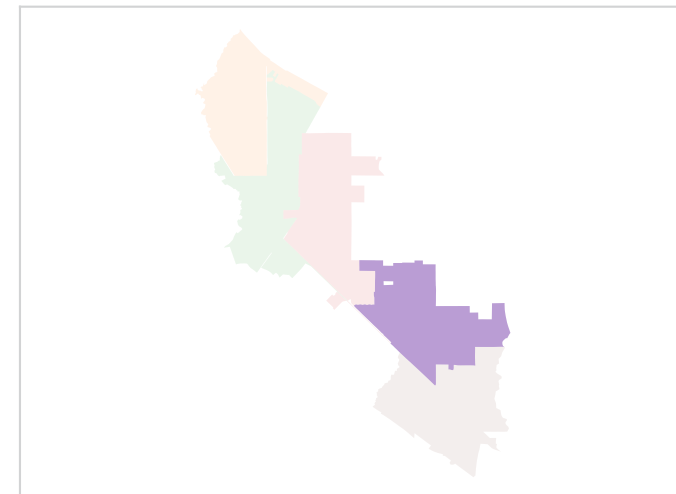
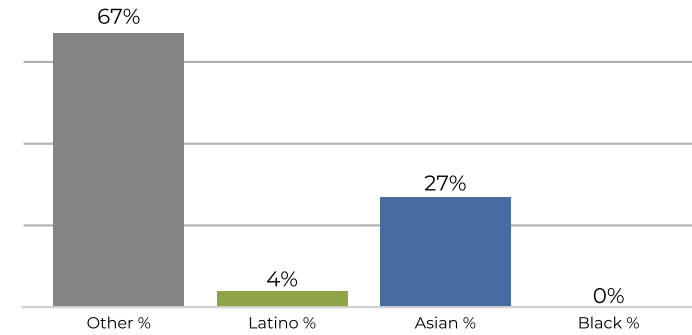

Population	Deviation	Deviation %	Other	Other %	Latino	Latino %	Asian	Asian %	Black	Black %
6,449	145	2.3%	3,740	58.0%	326	5.1%	2,349	36.4%	34	0.5%
Total CVAP	Other CVAP	Other CVAP %	Latino CVAP	Latino CVAP %	Asian CVAP	Asian CVAP %	Black CVAP	Black CVAP %		
4,725	3,190	67.5%	222	4.7%	1,286	27.2%	27	0.6%		

District 5

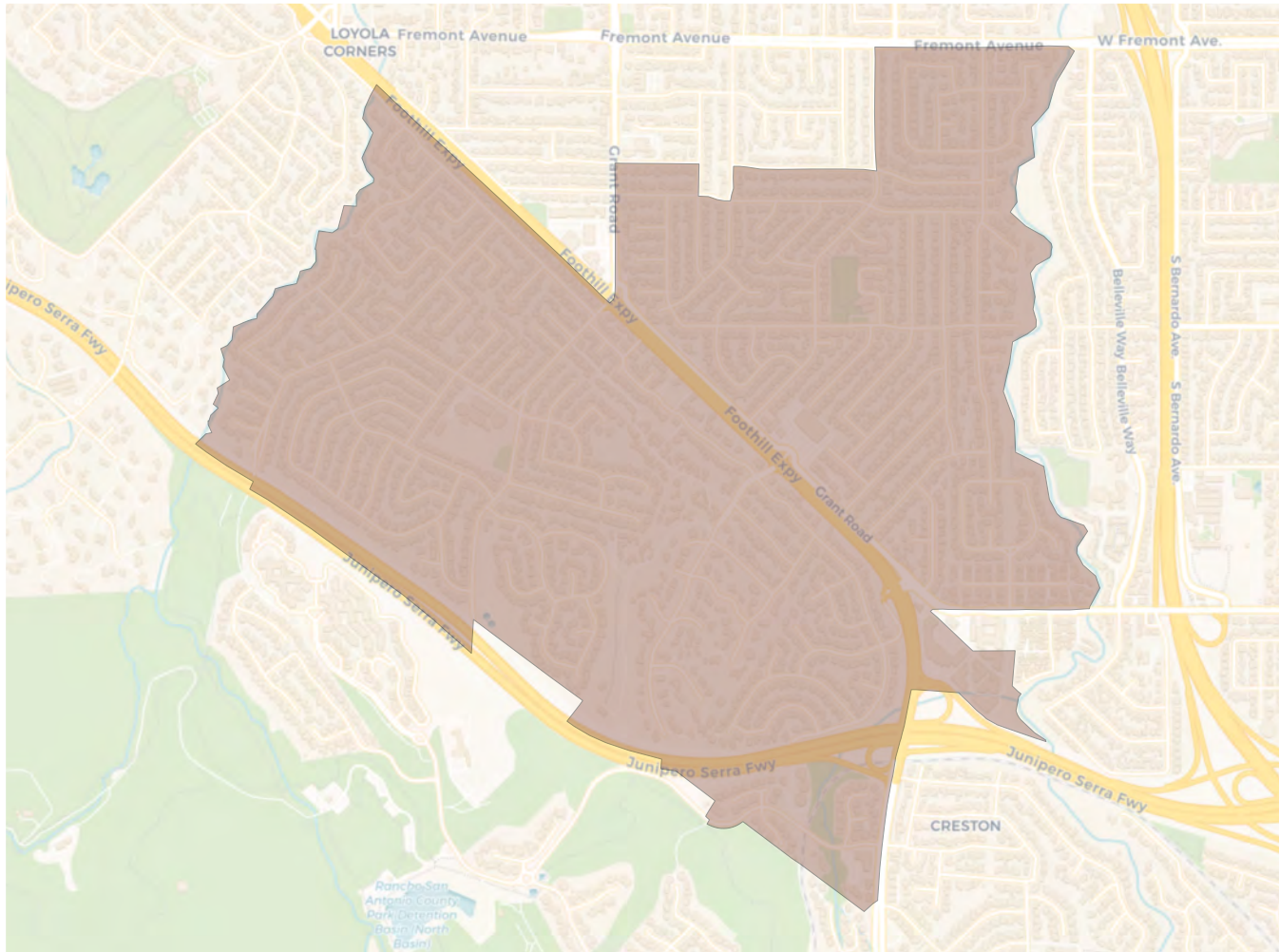

2020 Census

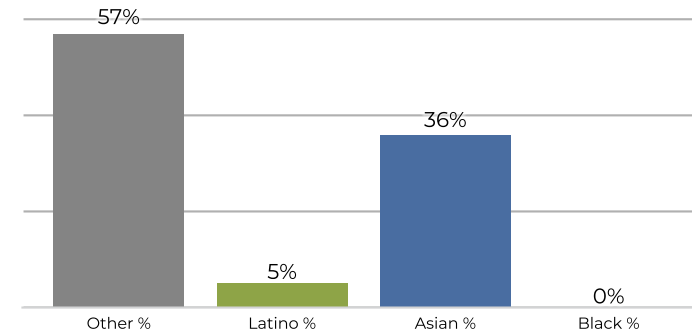

Citizen Voting Age Population

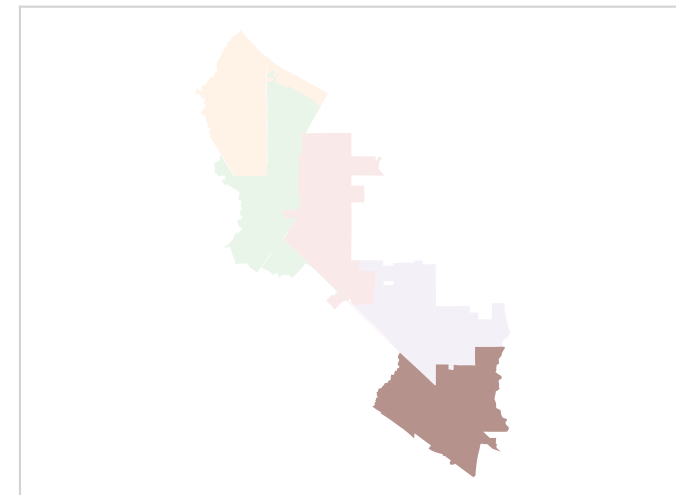
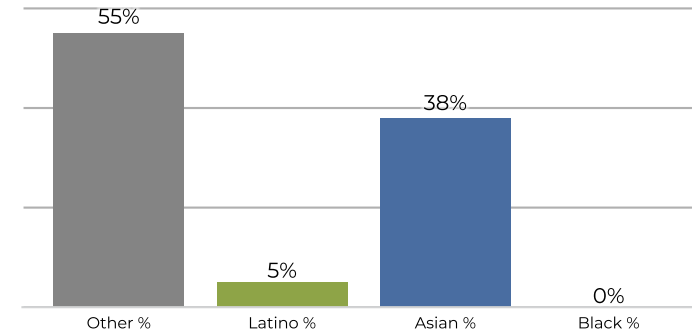

Population	Deviation	Deviation %	Other	Other %	Latino	Latino %	Asian	Asian %	Black	Black %
6,272	-32	-0.5%	3,601	57.4%	319	5.1%	2,314	36.9%	38	0.6%
Total CVAP	Other CVAP	Other CVAP %	Latino CVAP	Latino CVAP %	Asian CVAP	Asian CVAP %	Black CVAP	Black CVAP %		
3,854	2,152	55.8%	220	5.7%	1,470	38.1%	12	0.3%		

**REDISTRICTING
PARTNERS**

City of Los Altos

ID 246779, "RankedChoiceWouldBeBetter"

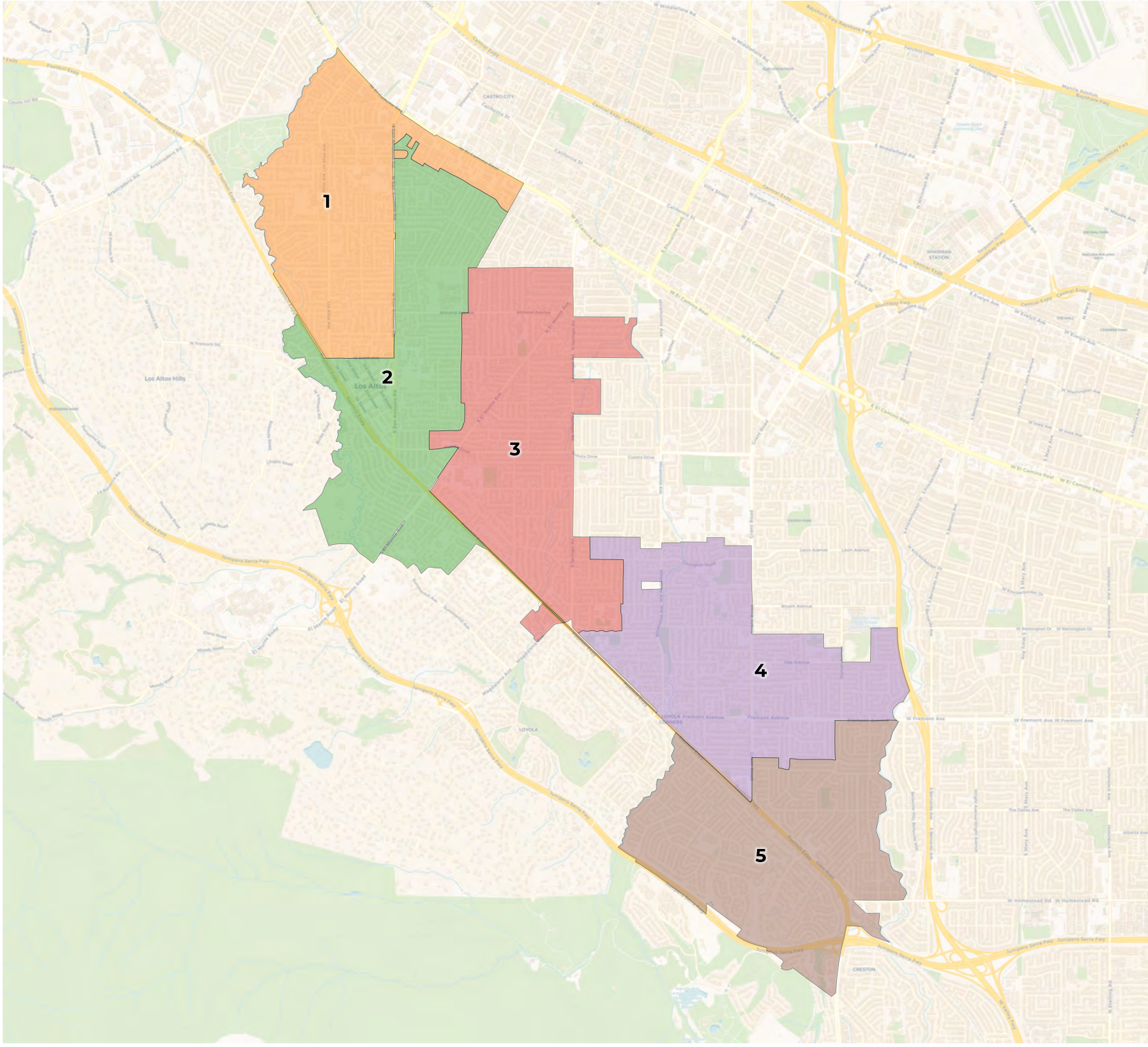

2020 Census

	1	2	3	4	5
Population	6,305	6,258	6,237	6,449	6,272
Deviation	1	-46	-67	145	-32
Deviation %	0.0%	-0.7%	-1.1%	2.3%	-0.5%
Other	3,759	3,758	3,841	3,740	3,601
Other %	59.6%	60.1%	61.6%	58.0%	57.4%
Latino	312	322	256	326	319
Latino %	4.9%	5.1%	4.1%	5.1%	5.1%
Asian	2,184	2,151	2,105	2,349	2,314
Asian %	34.6%	34.4%	33.8%	36.4%	36.9%
Black	50	27	35	34	38
Black %	0.8%	0.4%	0.6%	0.5%	0.6%

Citizen Voting Age Population (CVAP)

	1	2	3	4	5
Total CVAP	3,466	3,832	4,191	4,725	3,854
Other CVAP	2,448	2,646	2,978	3,190	2,152
Other CVAP %	70.6%	69.1%	71.1%	67.5%	55.8%
Latino CVAP	114	148	134	222	220
Latino CVAP %	3.3%	3.9%	3.2%	4.7%	5.7%
Asian CVAP	896	1,018	941	1,286	1,470
Asian CVAP %	25.9%	26.6%	22.5%	27.2%	38.1%
Black CVAP	8	20	138	27	12
Black CVAP %	0.2%	0.5%	3.3%	0.6%	0.3%

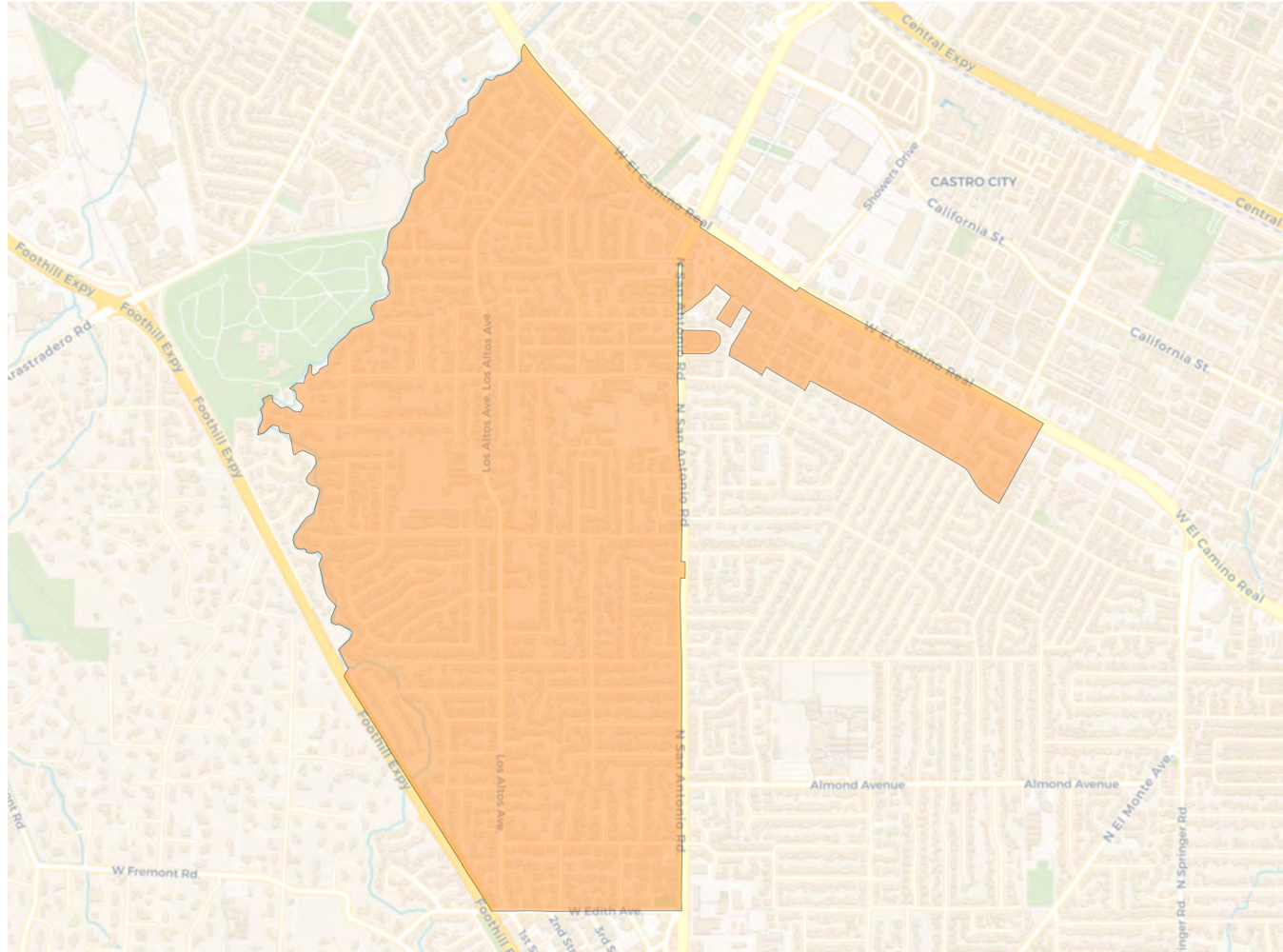
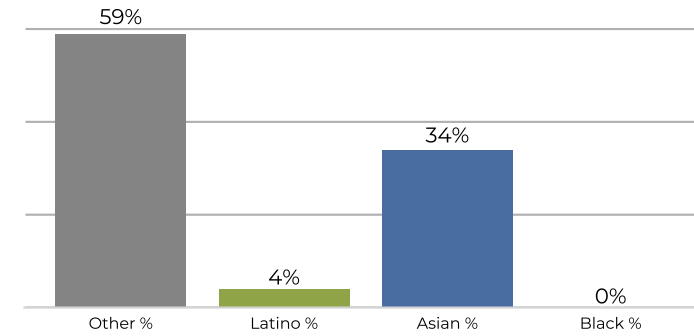
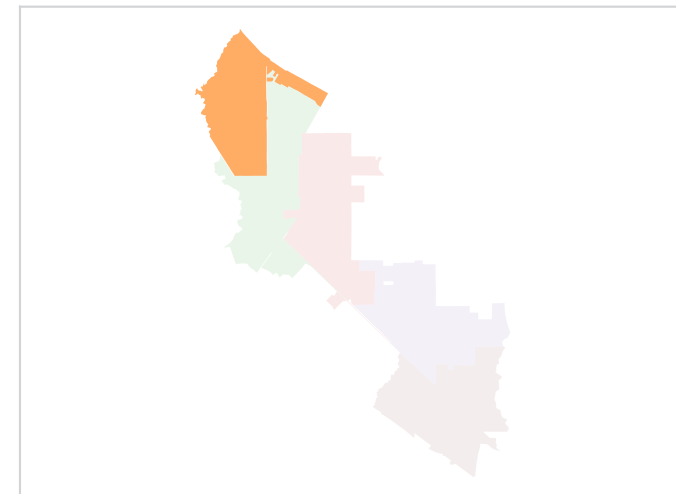
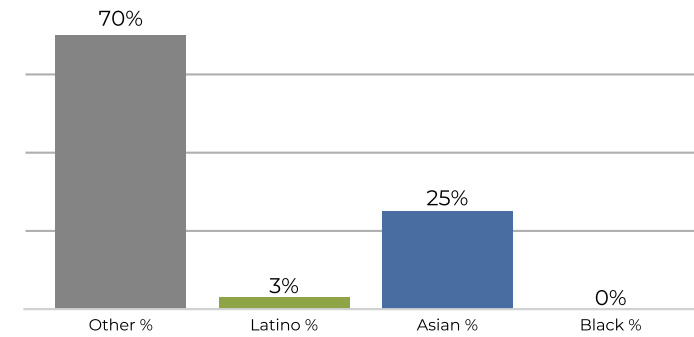
District 1

2020 Census

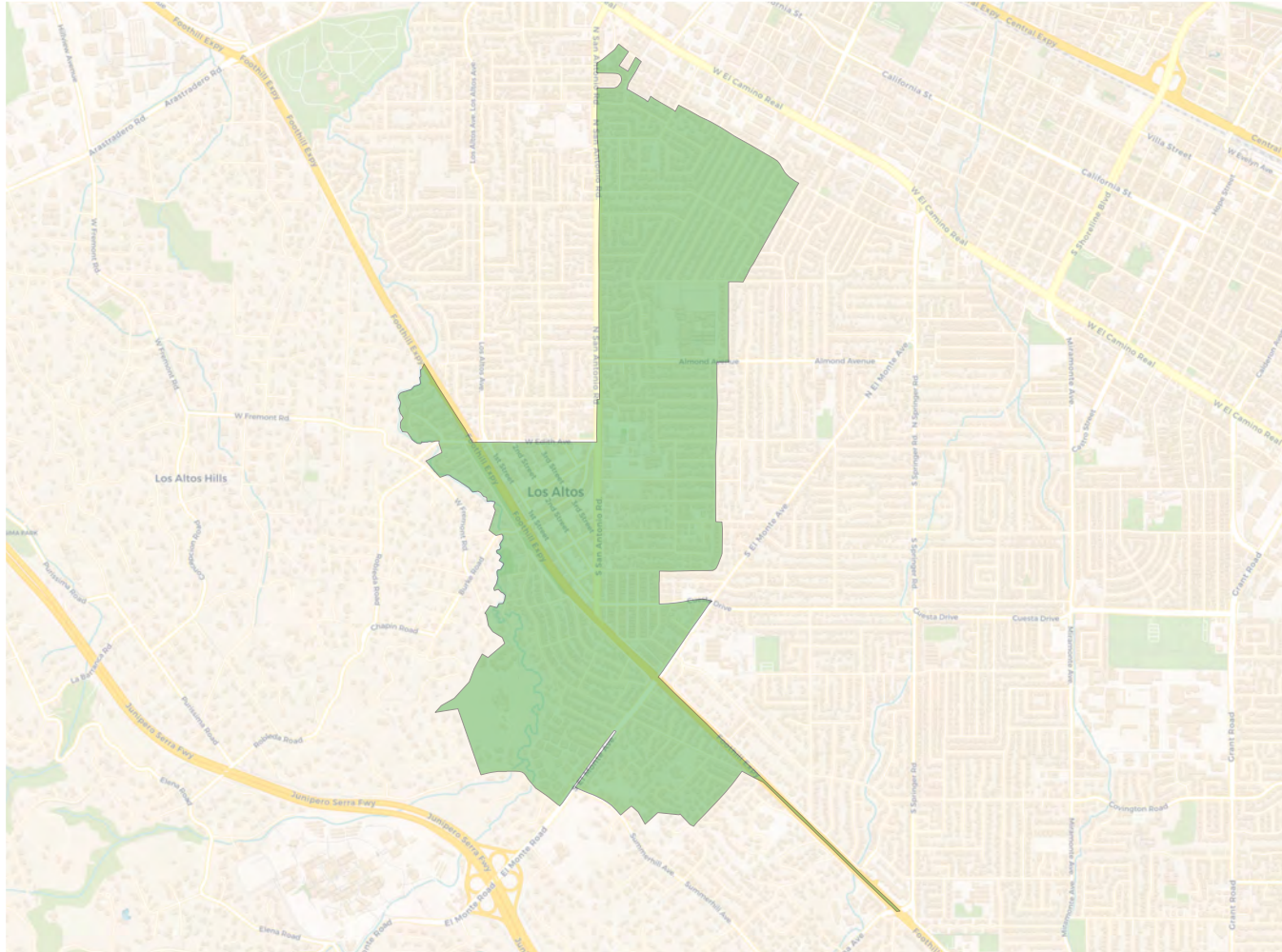
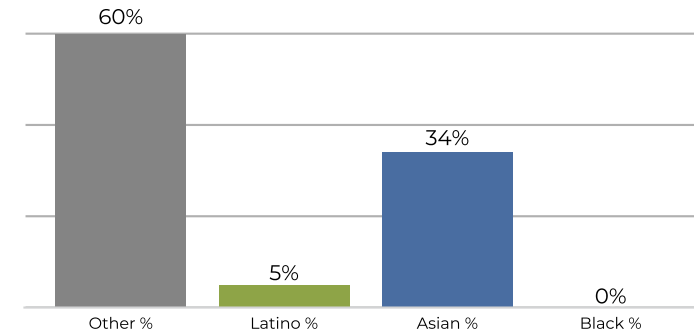
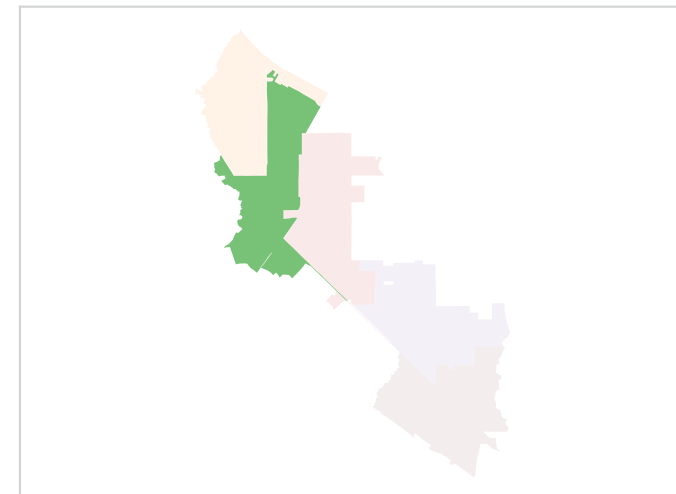
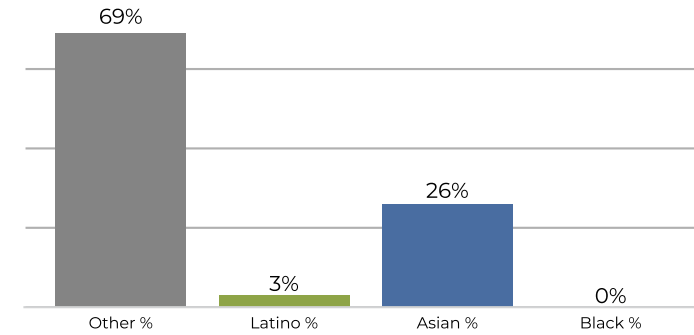
Citizen Voting Age Population

Population	Deviation	Deviation %	Other	Other %	Latino	Latino %	Asian	Asian %	Black	Black %
6,305	1	0.0%	3,759	59.6%	312	4.9%	2,184	34.6%	50	0.8%
Total CVAP	Other CVAP	Other CVAP %	Latino CVAP	Latino CVAP %	Asian CVAP	Asian CVAP %	Black CVAP	Black CVAP %		
3,466	2,448	70.6%	114	3.3%	896	25.9%	8	0.2%		

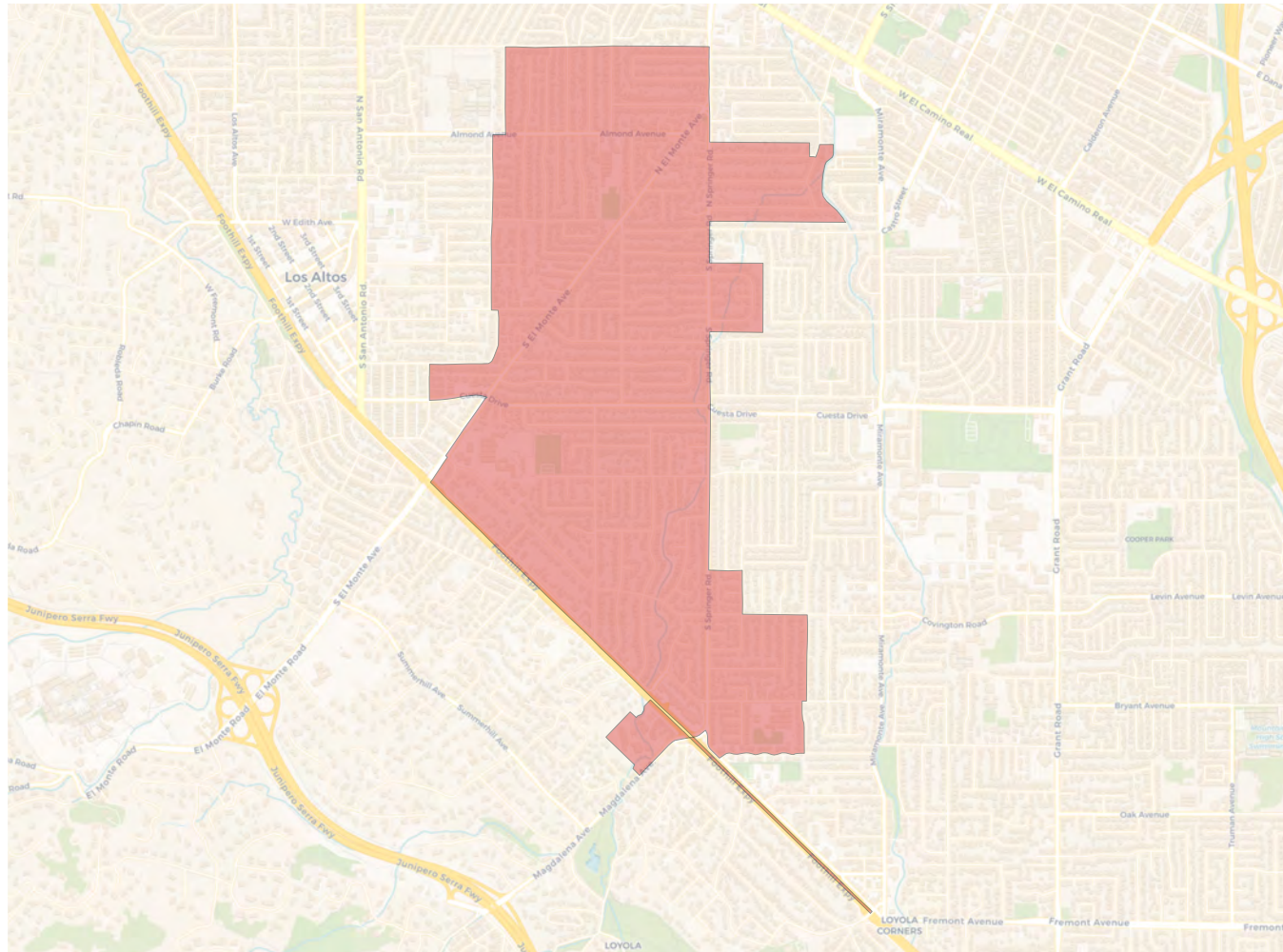
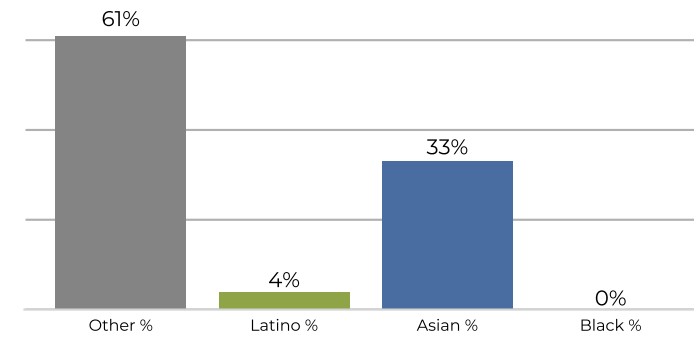
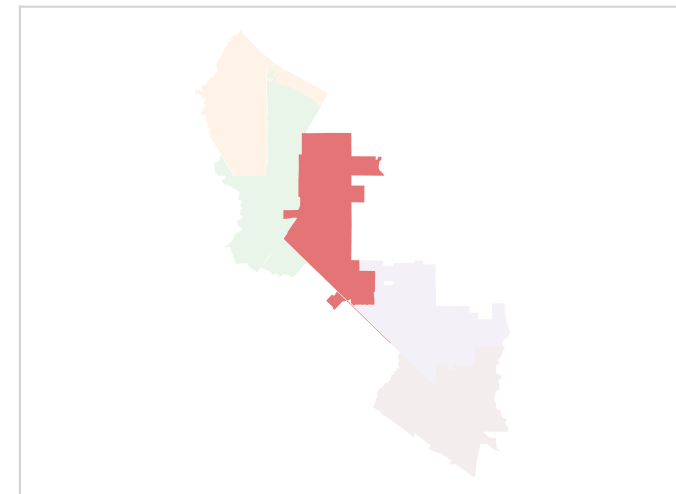
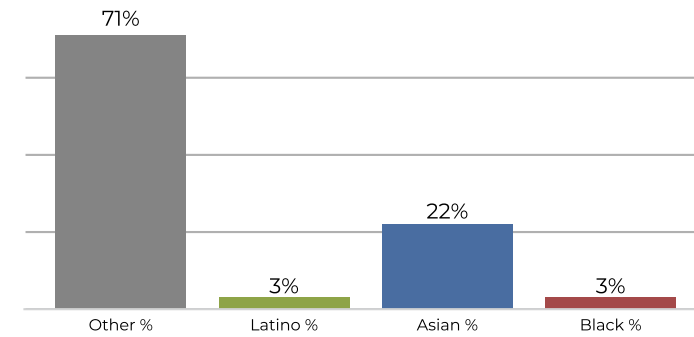
District 2

2020 Census

Citizen Voting Age Population

Population	Deviation	Deviation %	Other	Other %	Latino	Latino %	Asian	Asian %	Black	Black %
6,258	-46	-0.7%	3,758	60.1%	322	5.1%	2,151	34.4%	27	0.4%
Total CVAP	Other CVAP	Other CVAP %	Latino CVAP	Latino CVAP %	Asian CVAP	Asian CVAP %	Black CVAP	Black CVAP %		
3,832	2,646	69.1%	148	3.9%	1,018	26.6%	20	0.5%		

District 3

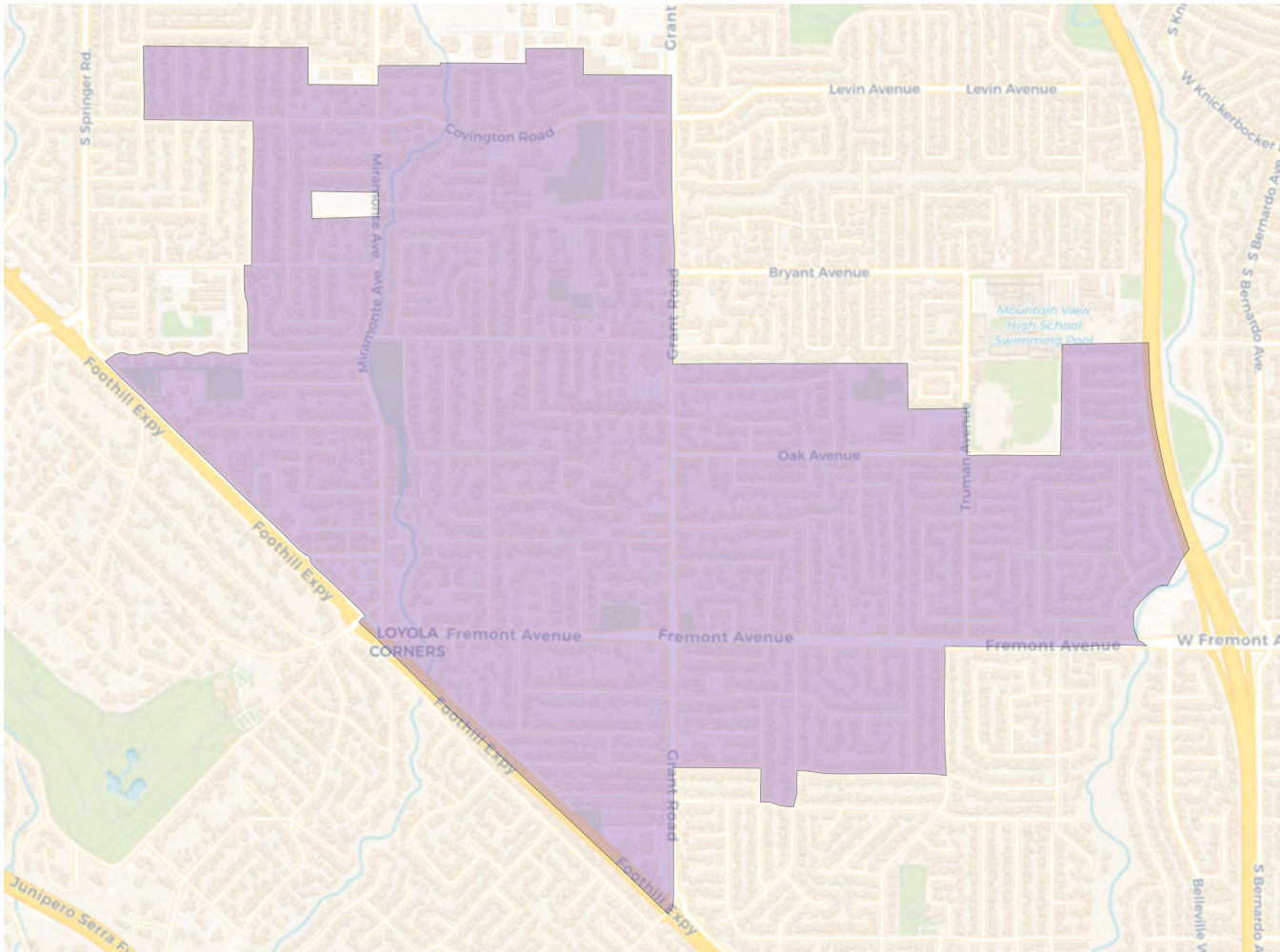
2020 Census

Citizen Voting Age Population

Population	Deviation	Deviation %	Other	Other %	Latino	Latino %	Asian	Asian %	Black	Black %
6,237	-67	-1.1%	3,841	61.6%	256	4.1%	2,105	33.8%	35	0.6%
Total CVAP	Other CVAP	Other CVAP %	Latino CVAP	Latino CVAP %	Asian CVAP	Asian CVAP %	Black CVAP	Black CVAP %		
4,191	2,978	71.1%	134	3.2%	941	22.5%	138	3.3%		

District 4

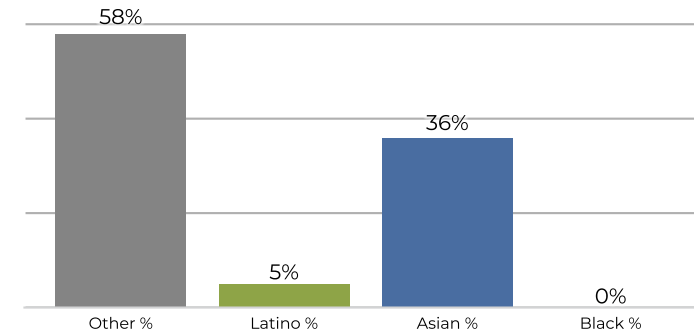

2020 Census



Citizen Voting Age Population

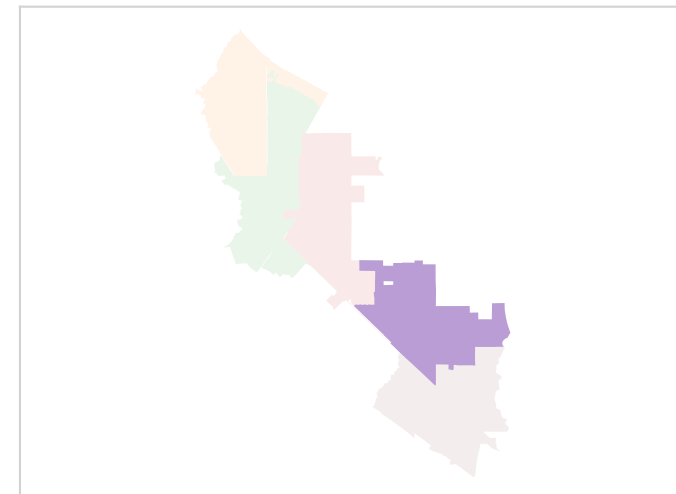
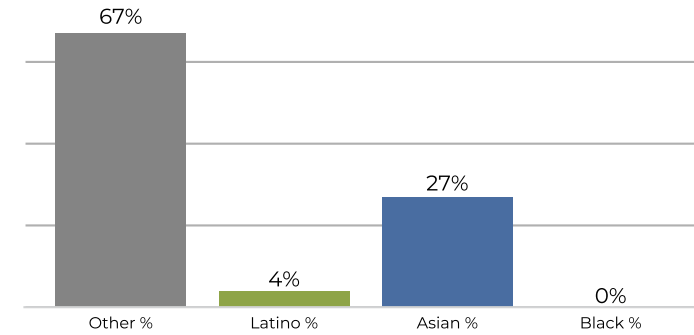

Population	Deviation	Deviation %	Other	Other %	Latino	Latino %	Asian	Asian %	Black	Black %
6,449	145	2.3%	3,740	58.0%	326	5.1%	2,349	36.4%	34	0.5%
Total CVAP	Other CVAP	Other CVAP %	Latino CVAP	Latino CVAP %	Asian CVAP	Asian CVAP %	Black CVAP	Black CVAP %		
4,725	3,190	67.5%	222	4.7%	1,286	27.2%	27	0.6%		

District 5

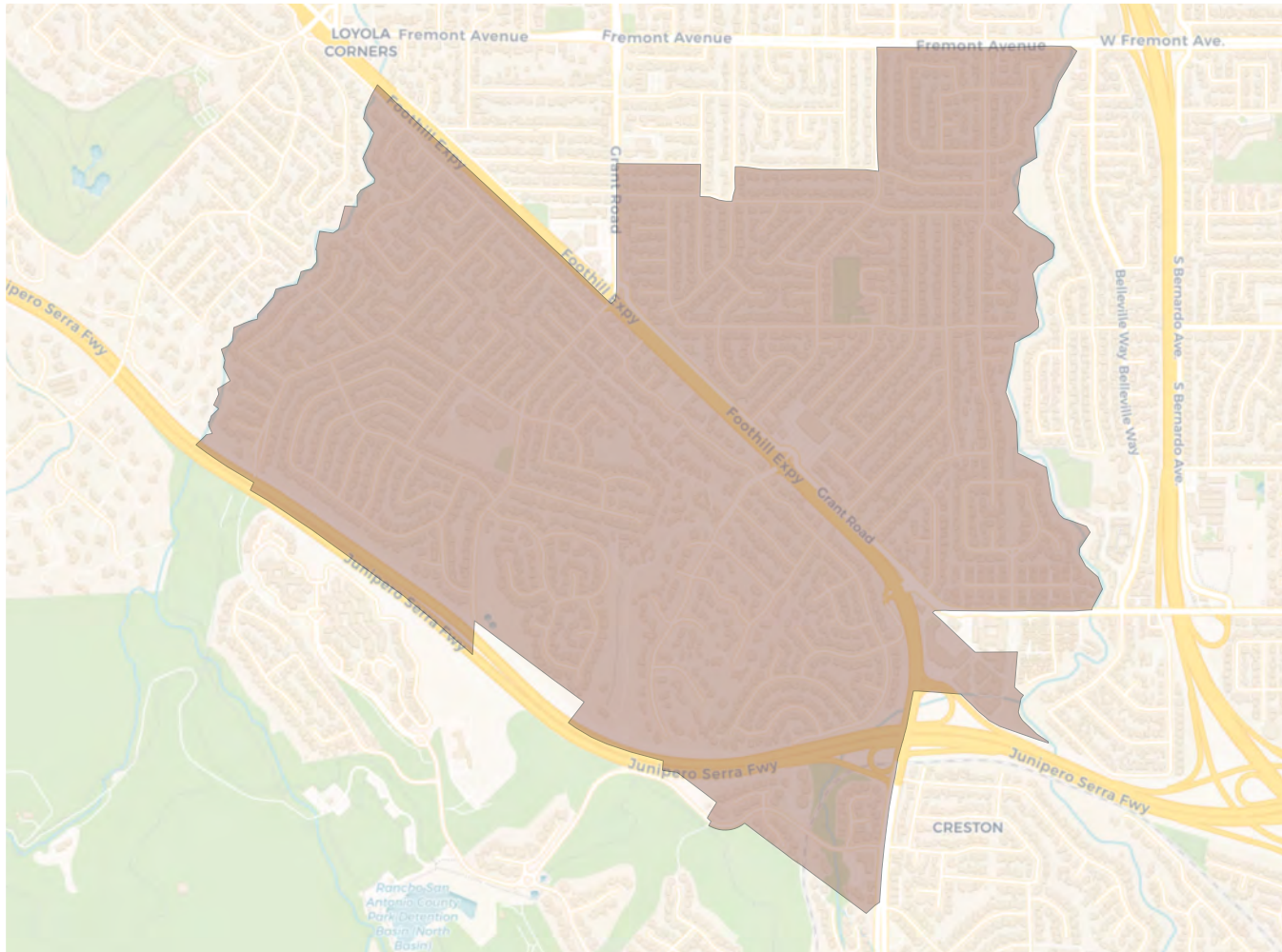

2020 Census

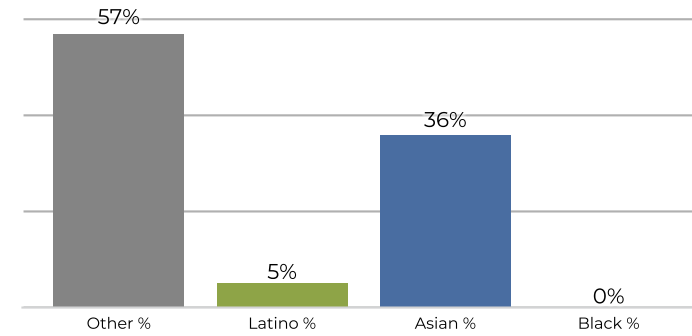

Citizen Voting Age Population

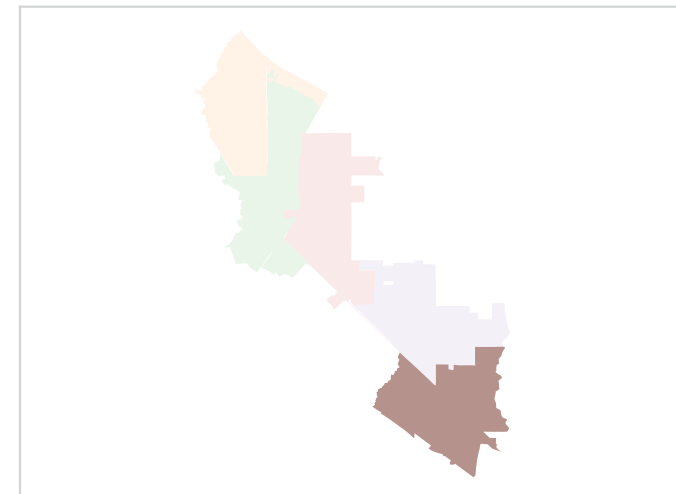
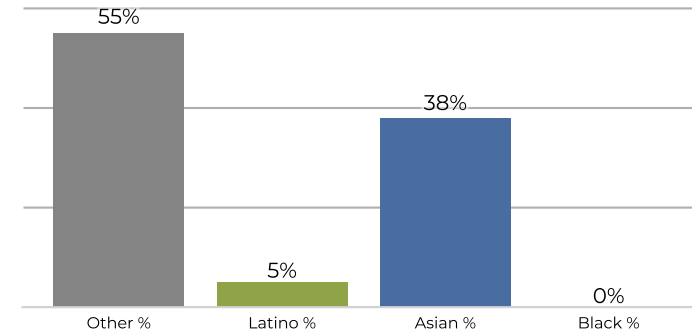

Population	Deviation	Deviation %	Other	Other %	Latino	Latino %	Asian	Asian %	Black	Black %
6,272	-32	-0.5%	3,601	57.4%	319	5.1%	2,314	36.9%	38	0.6%
Total CVAP	Other CVAP	Other CVAP %	Latino CVAP	Latino CVAP %	Asian CVAP	Asian CVAP %	Black CVAP	Black CVAP %		
3,854	2,152	55.8%	220	5.7%	1,470	38.1%	12	0.3%		

**REDISTRICTING
PARTNERS**

**City of Los Altos
247510**

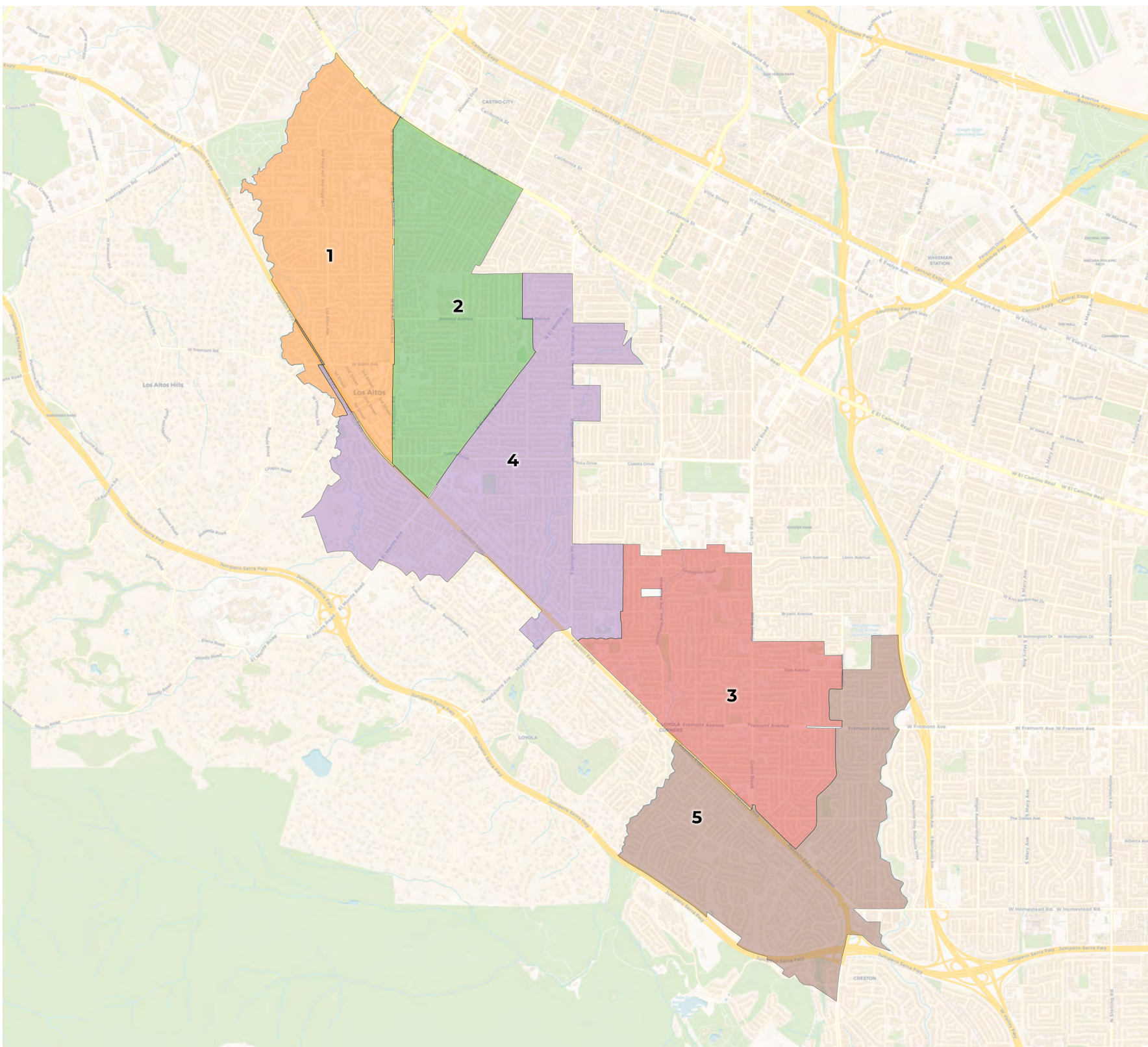

2020 Census

	1	2	3	4	5
Population	6,243	6,311	6,193	6,479	6,366
Deviation	-75	-7	-125	161	48
Deviation %	-1.2%	-0.1%	-2.0%	2.5%	0.8%
Other	3,862	3,591	3,658	4,052	3,587
Other %	61.9%	56.9%	59.1%	62.5%	56.3%
Latino	301	325	325	282	313
Latino %	4.8%	5.1%	5.2%	4.4%	4.9%
Asian	2,042	2,347	2,188	2,119	2,416
Asian %	32.7%	37.2%	35.3%	32.7%	38.0%
Black	38	48	22	26	50
Black %	0.6%	0.8%	0.4%	0.4%	0.8%

Citizen Voting Age Population (CVAP)

	1	2	3	4	5
Total CVAP	3,232	3,994	4,259	4,319	4,231
Other CVAP	2,330	2,561	2,709	3,229	2,563
Other CVAP %	72.1%	64.1%	63.6%	74.8%	60.6%
Latino CVAP	77	211	222	108	220
Latino CVAP %	2.4%	5.3%	5.2%	2.5%	5.2%
Asian CVAP	820	1,178	1,300	865	1,437
Asian CVAP %	25.4%	29.5%	30.5%	20.0%	34.0%
Black CVAP	5	44	28	117	11
Black CVAP %	0.2%	1.1%	0.7%	2.7%	0.3%

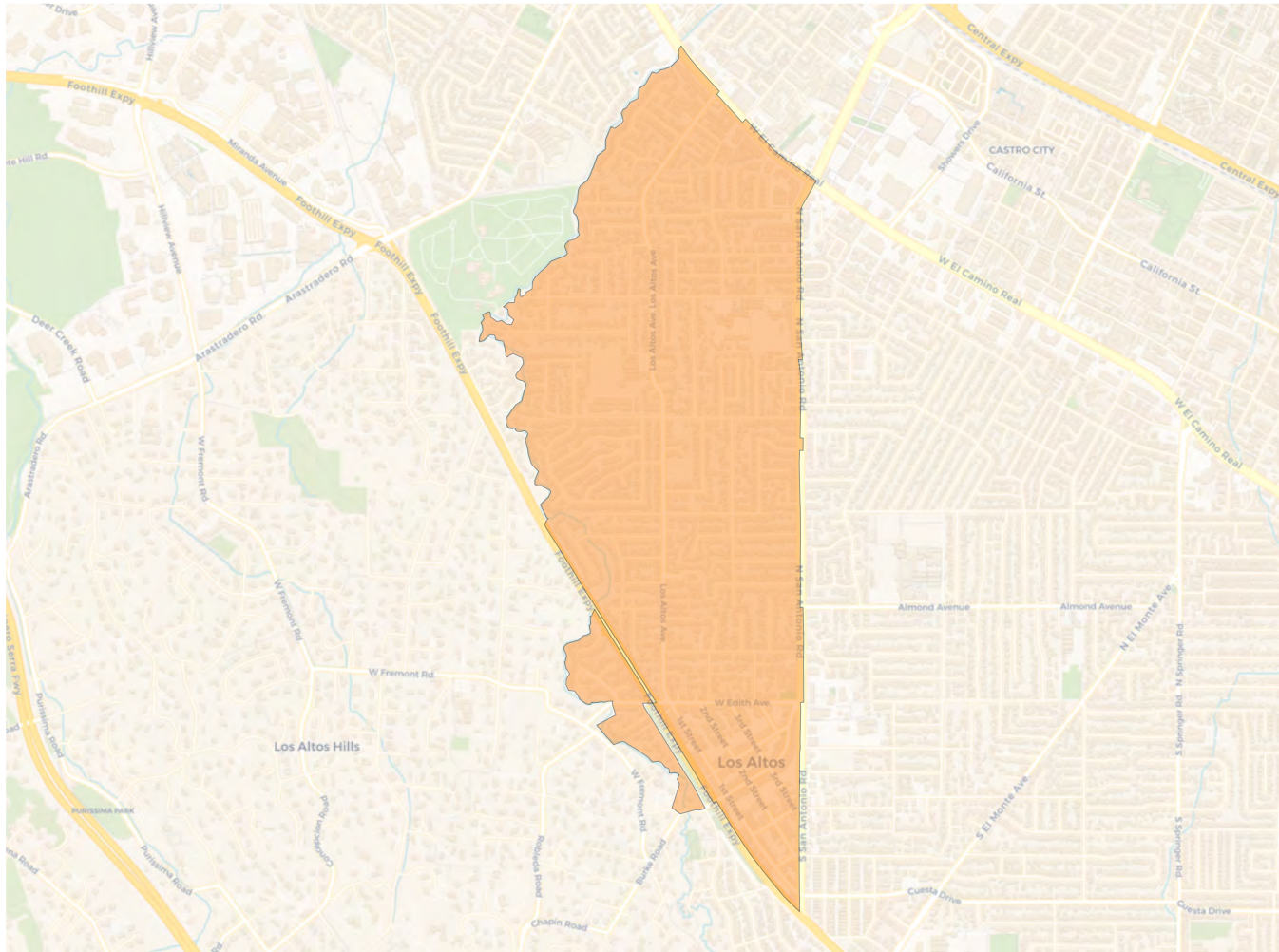
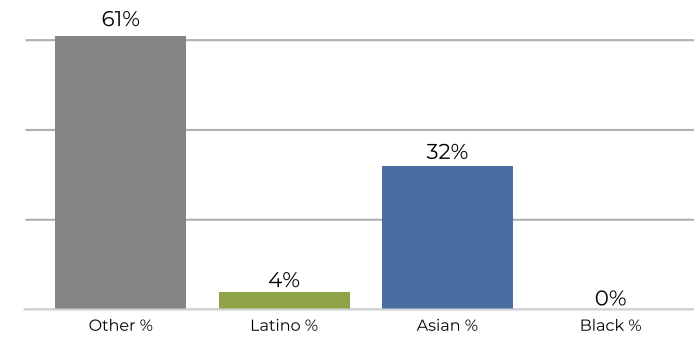
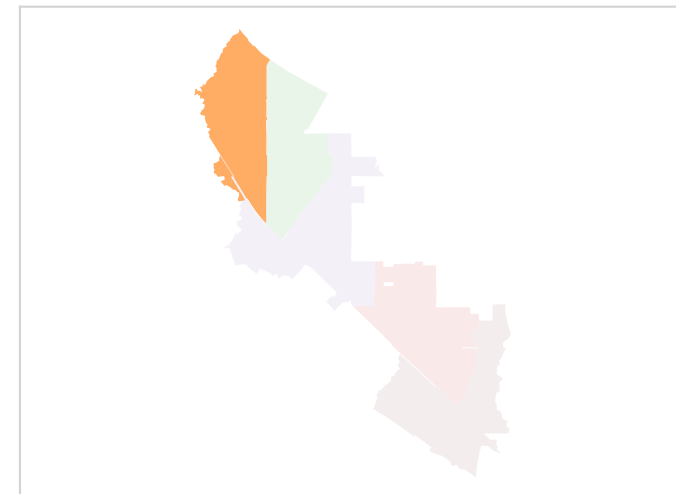
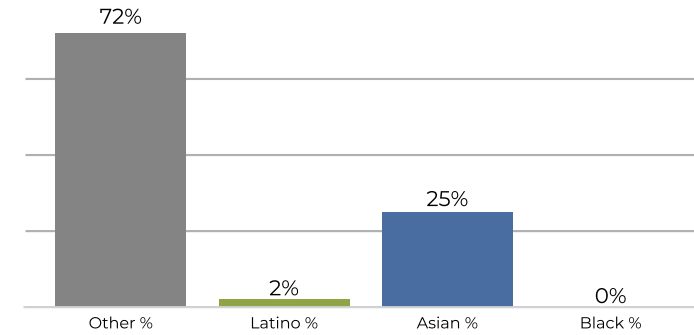
District 1

2020 Census

Citizen Voting Age Population

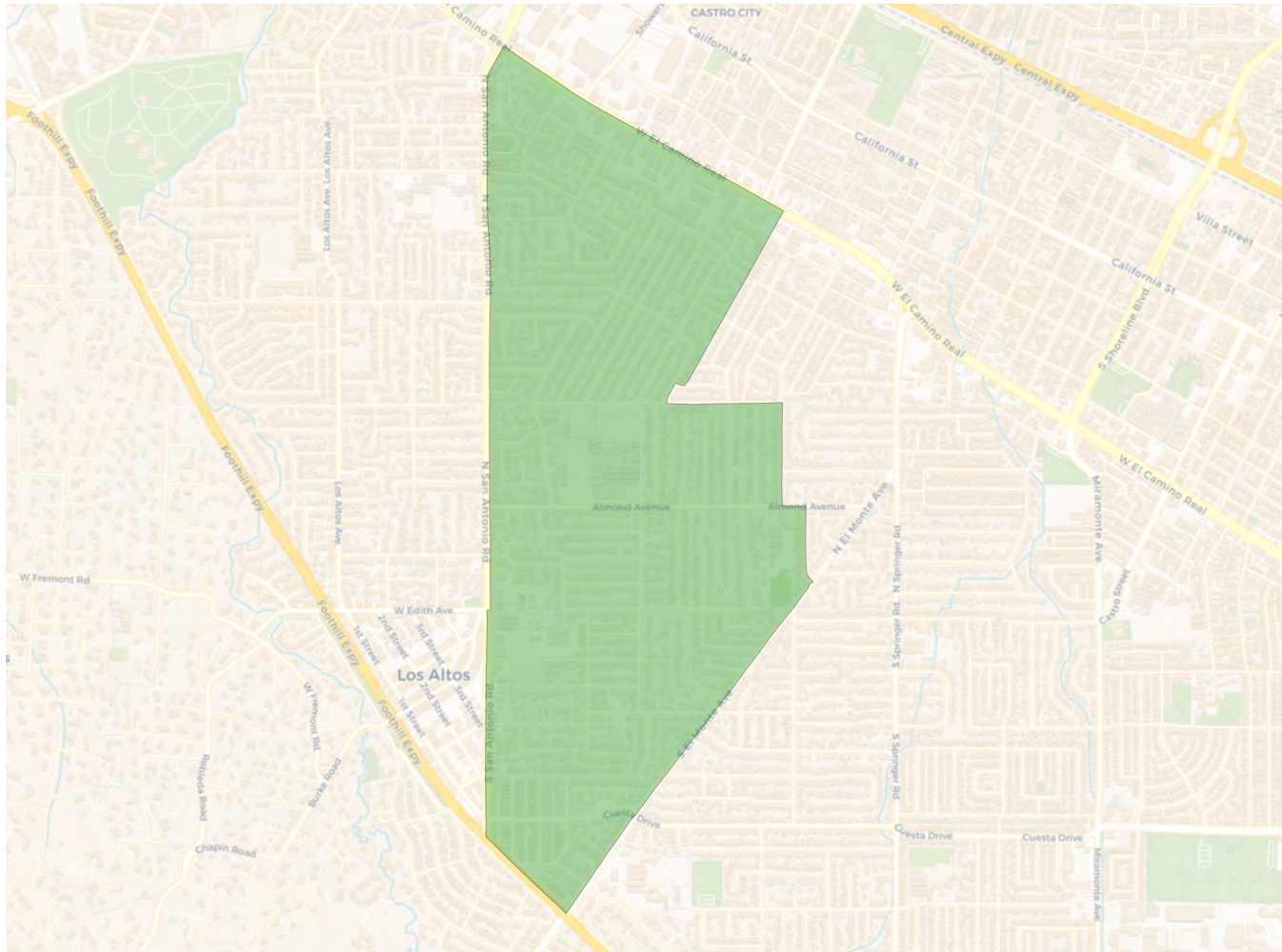
Population	Deviation	Deviation %	Other	Other %	Latino	Latino %	Asian	Asian %	Black	Black %
6,243	-75	-1.2%	3,862	61.9%	301	4.8%	2,042	32.7%	38	0.6%
Total CVAP	Other CVAP	Other CVAP %	Latino CVAP	Latino CVAP %	Asian CVAP	Asian CVAP %	Black CVAP	Black CVAP %		
3,232	2,330	72.1%	77	2.4%	820	25.4%	5	0.2%		

District 2

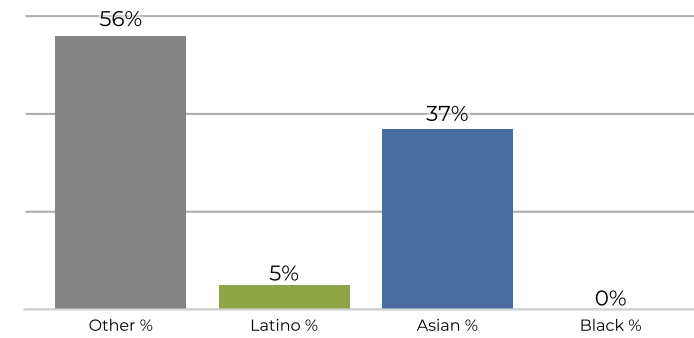

2020 Census



Citizen Voting Age Population

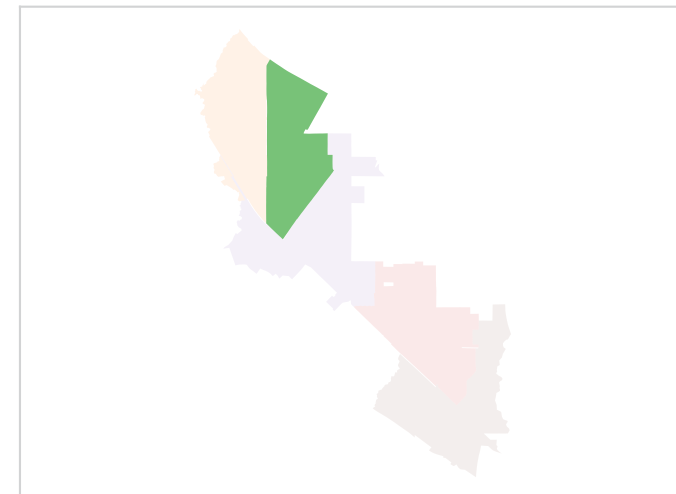
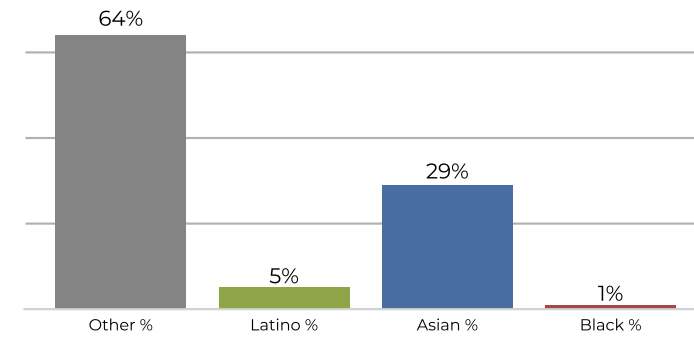

Population	Deviation	Deviation %	Other	Other %	Latino	Latino %	Asian	Asian %	Black	Black %
6,311	-7	-0.1%	3,591	56.9%	325	5.1%	2,347	37.2%	48	0.8%
Total CVAP	Other CVAP	Other CVAP %	Latino CVAP	Latino CVAP %	Asian CVAP	Asian CVAP %	Black CVAP	Black CVAP %		
3,994	2,561	64.1%	211	5.3%	1,178	29.5%	44	1.1%		

District 3

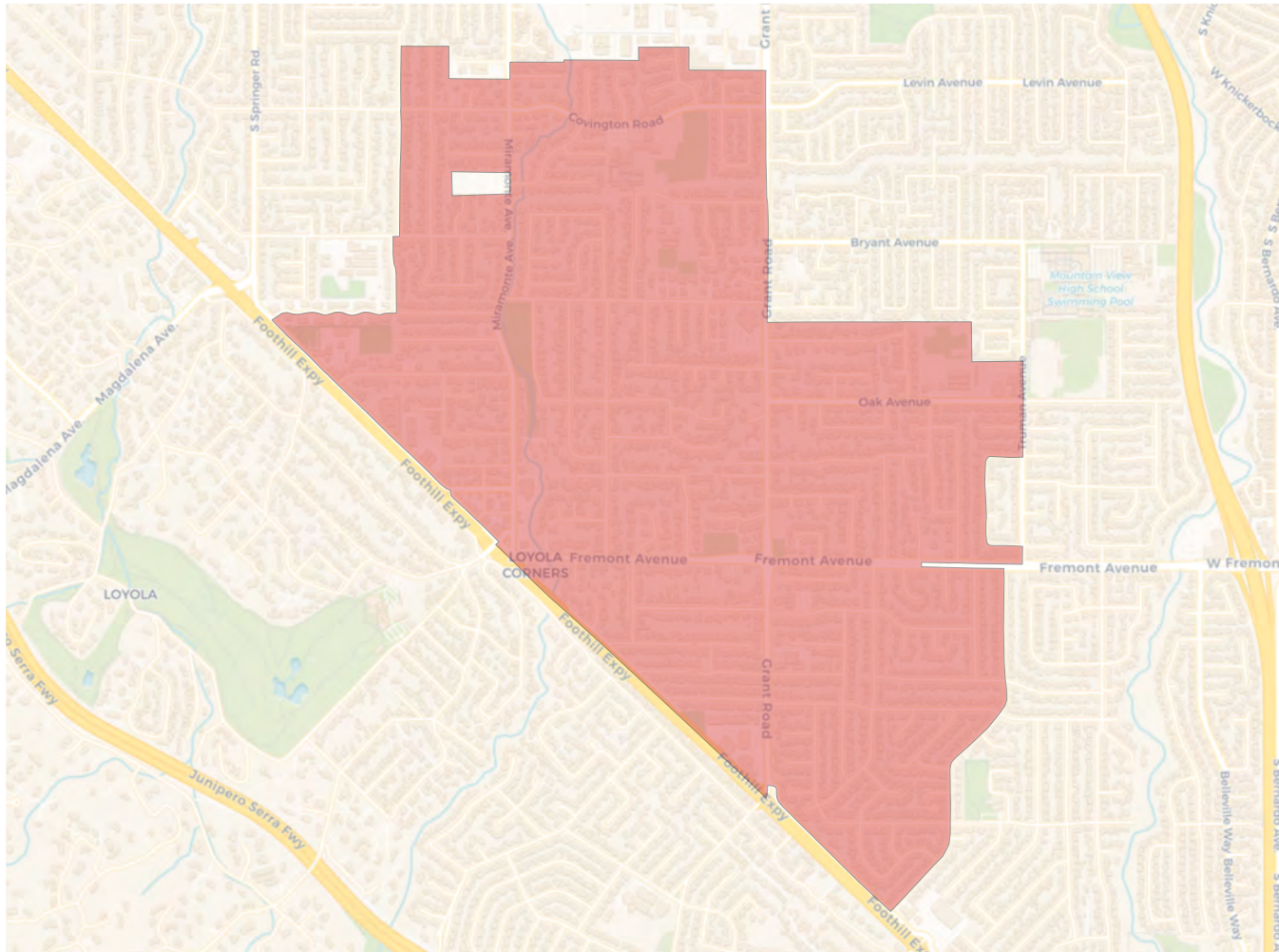

2020 Census

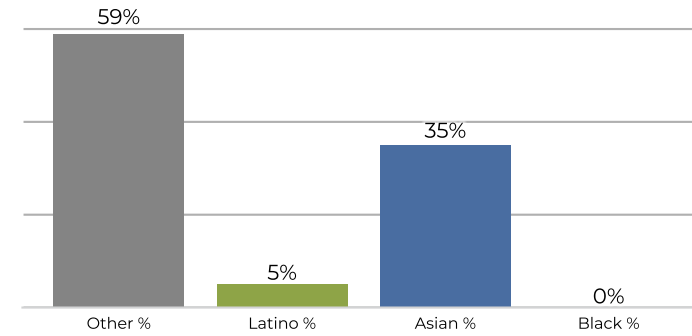

Citizen Voting Age Population

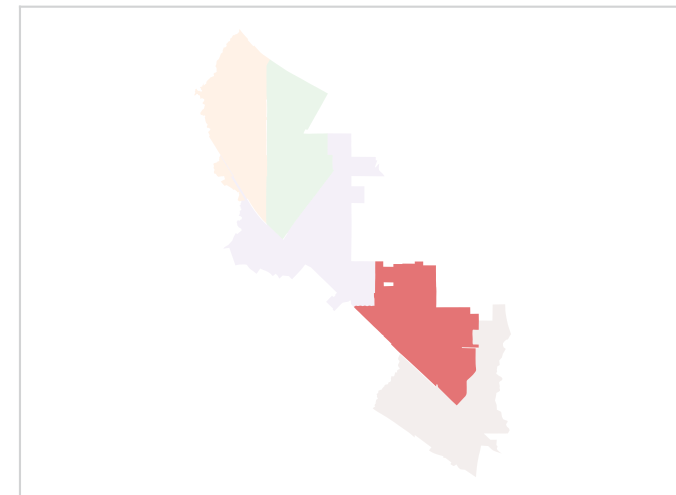
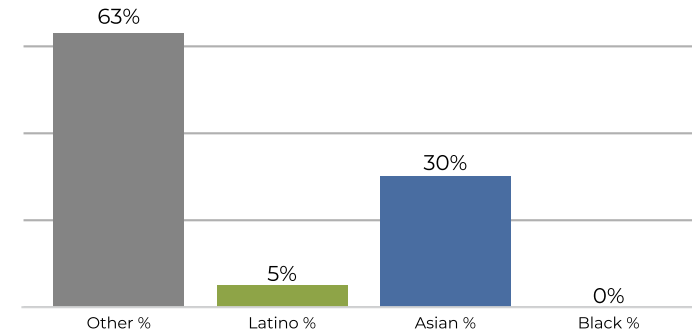

Population	Deviation	Deviation %	Other	Other %	Latino	Latino %	Asian	Asian %	Black	Black %
6,193	-125	-2.0%	3,658	59.1%	325	5.2%	2,188	35.3%	22	0.4%
Total CVAP	Other CVAP	Other CVAP %	Latino CVAP	Latino CVAP %	Asian CVAP	Asian CVAP %	Black CVAP	Black CVAP %		
4,259	2,709	63.6%	222	5.2%	1,300	30.5%	28	0.7%		

District 4

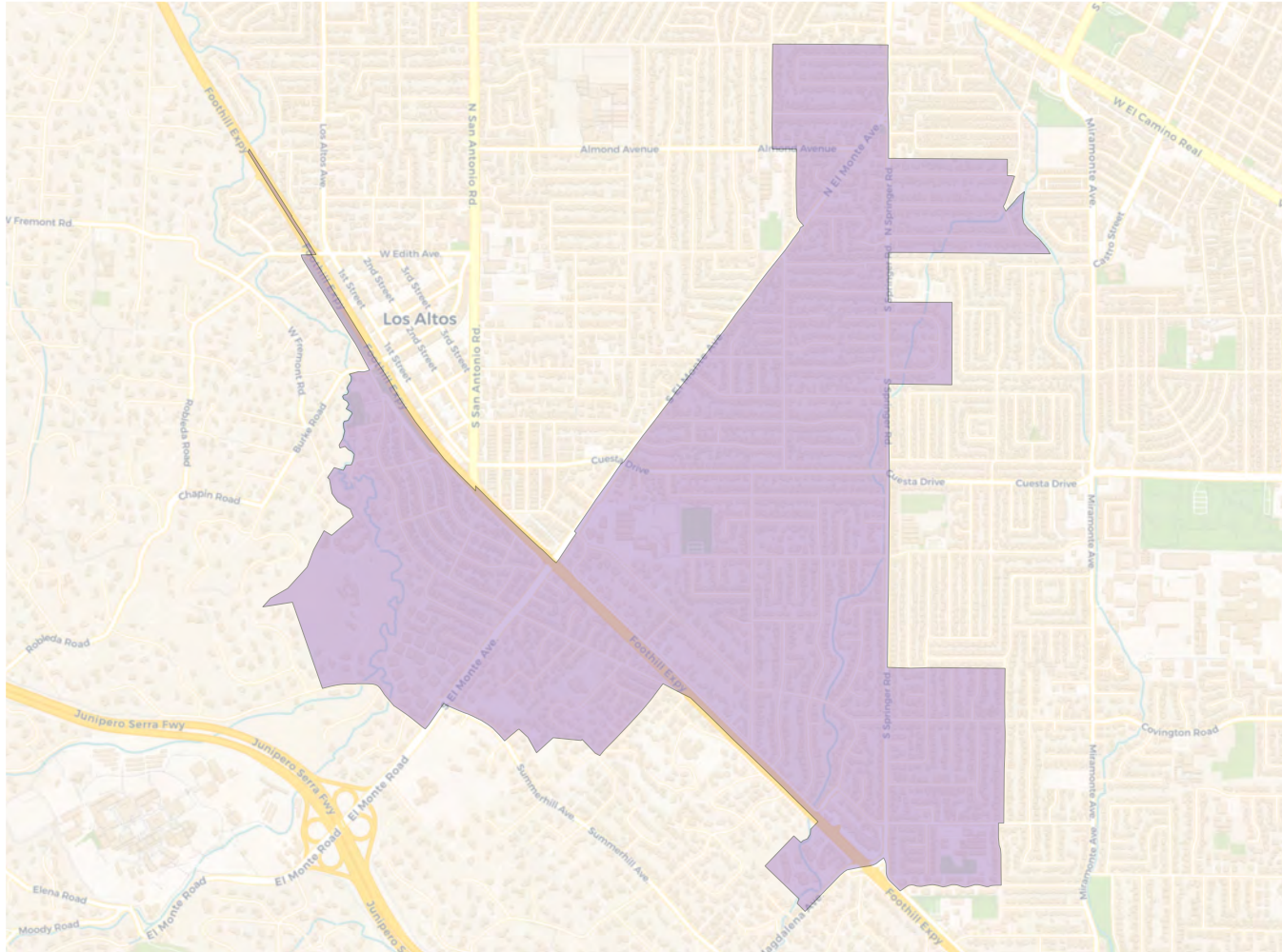

2020 Census

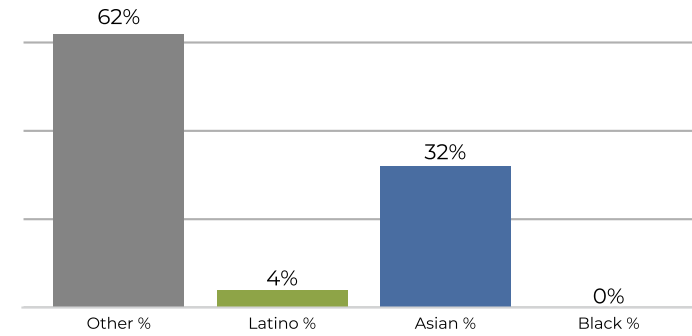

Citizen Voting Age Population

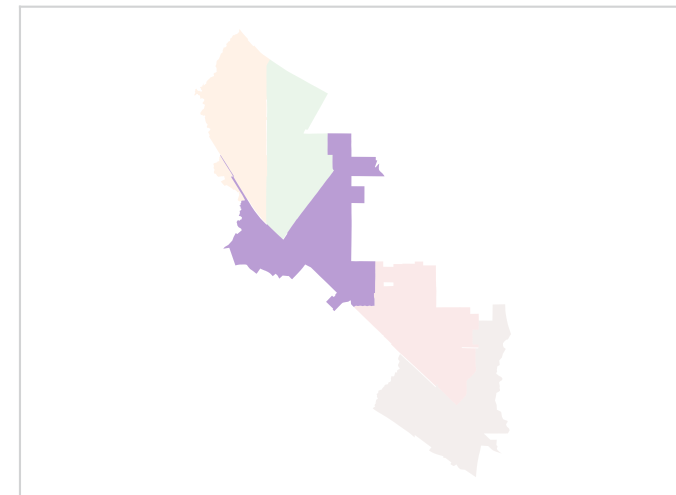
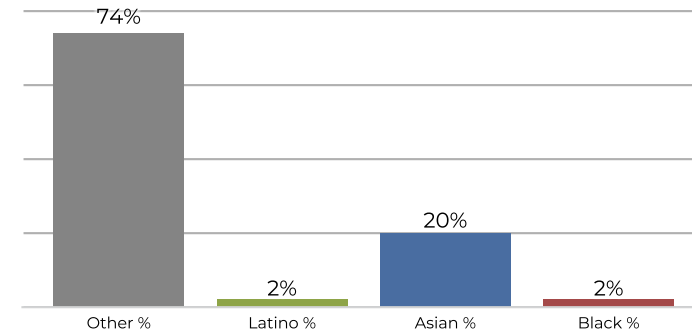

Population	Deviation	Deviation %	Other	Other %	Latino	Latino %	Asian	Asian %	Black	Black %
6,479	161	2.5%	4,052	62.5%	282	4.4%	2,119	32.7%	26	0.4%
Total CVAP	Other CVAP	Other CVAP %	Latino CVAP	Latino CVAP %	Asian CVAP	Asian CVAP %	Black CVAP	Black CVAP %		
4,319	3,229	74.8%	108	2.5%	865	20.0%	117	2.7%		

District 5

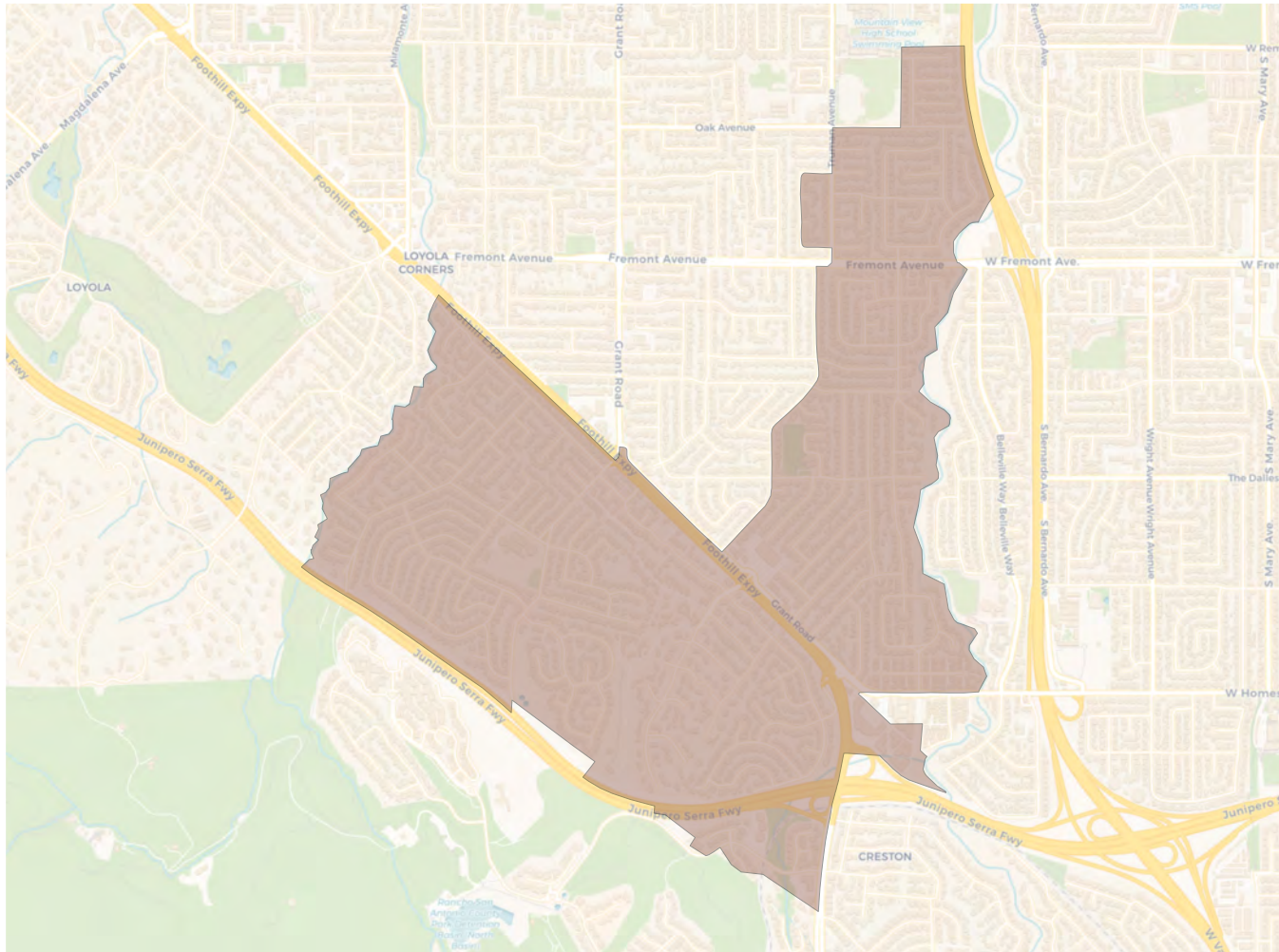

2020 Census

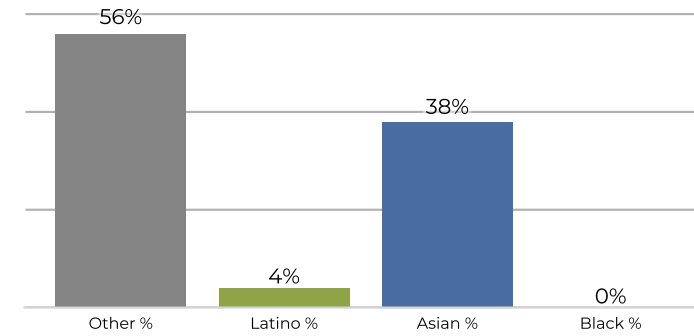

Citizen Voting Age Population

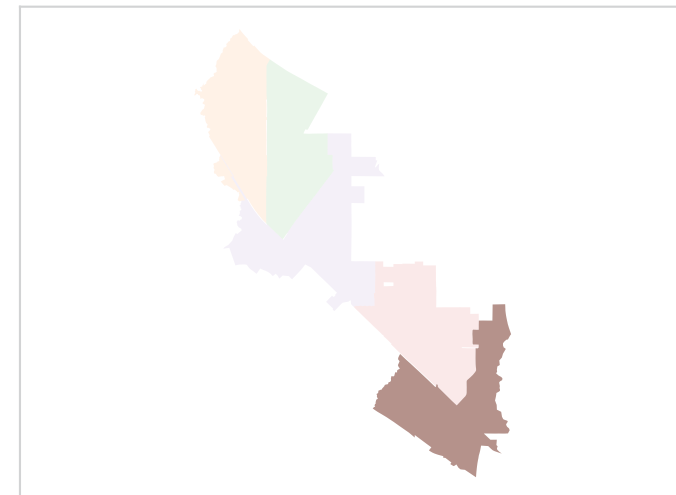
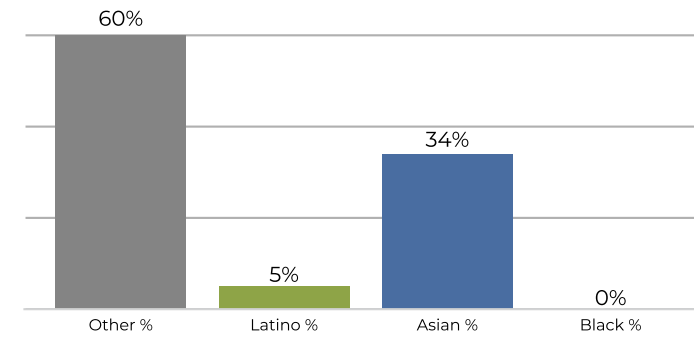

Population	Deviation	Deviation %	Other	Other %	Latino	Latino %	Asian	Asian %	Black	Black %
6,366	48	0.8%	3,587	56.3%	313	4.9%	2,416	38.0%	50	0.8%
Total CVAP	Other CVAP	Other CVAP %	Latino CVAP	Latino CVAP %	Asian CVAP	Asian CVAP %	Black CVAP	Black CVAP %		
4,231	2,563	60.6%	220	5.2%	1,437	34.0%	11	0.3%		

**REDISTRICTING
PARTNERS**

City of Los Altos

ID 248463

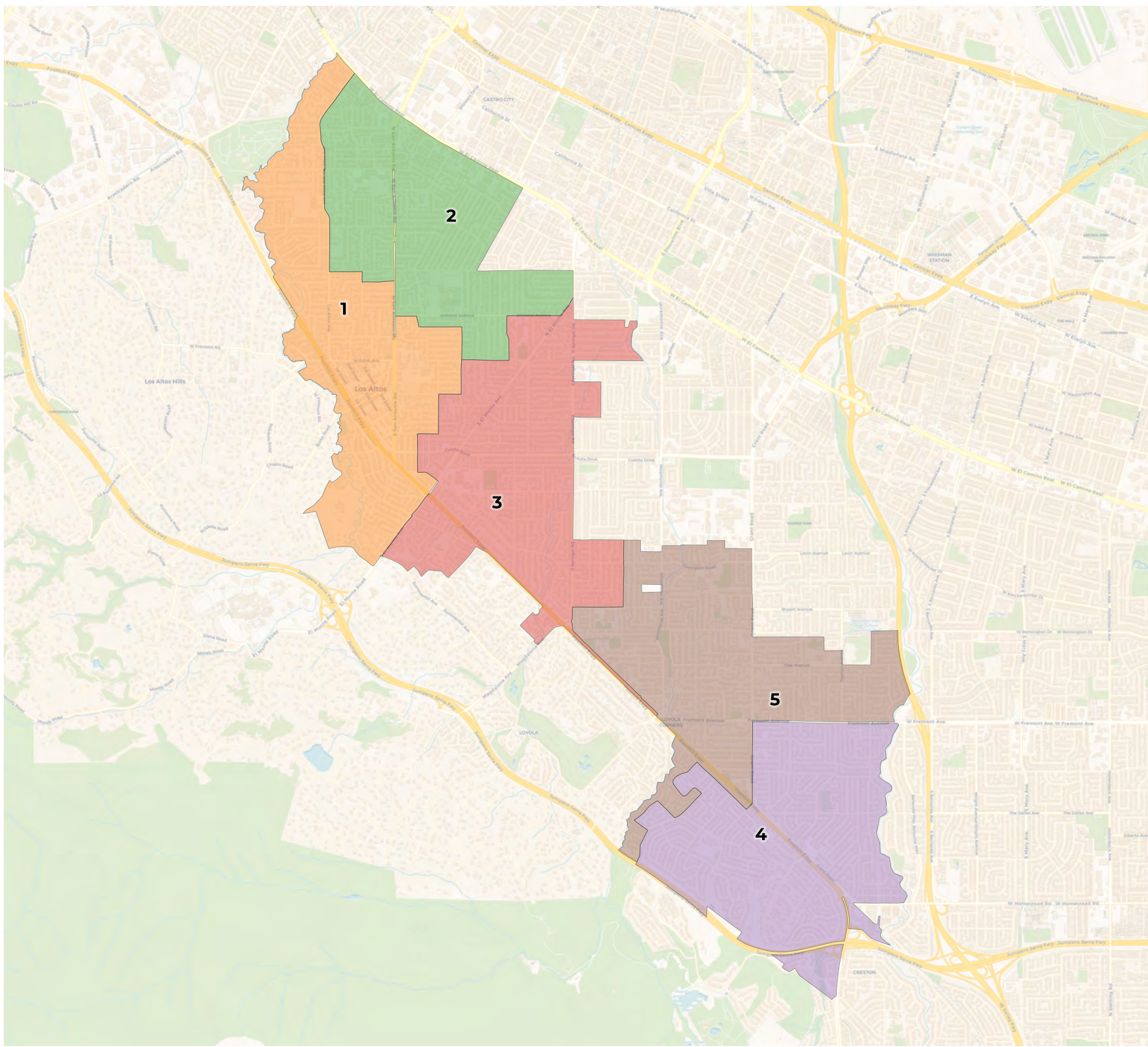

2020 Census

	1	2	3	4	5
Population	6,126	6,258	6,399	6,358	6,249
Deviation	-152	-20	121	80	-29
Deviation %	-2.4%	-0.3%	1.9%	1.3%	-0.5%
Other	4,047	3,456	3,888	3,652	3,643
Other %	66.1%	55.2%	60.8%	57.4%	58.3%
Latino	343	271	260	343	287
Latino %	5.6%	4.3%	4.1%	5.4%	4.6%
Asian	1,695	2,495	2,224	2,326	2,285
Asian %	27.7%	39.9%	34.8%	36.6%	36.6%
Black	41	36	27	37	34
Black %	0.7%	0.6%	0.4%	0.6%	0.5%

Citizen Voting Age Population (CVAP)

	1	2	3	4	5
Total CVAP	3,412	3,725	4,346	3,945	4,608
Other CVAP	2,604	2,395	3,099	2,287	3,002
Other CVAP %	76.3%	64.3%	71.3%	58.0%	65.1%
Latino CVAP	98	140	152	249	199
Latino CVAP %	2.9%	3.8%	3.5%	6.3%	4.3%
Asian CVAP	703	1,170	958	1,386	1,389
Asian CVAP %	20.6%	31.4%	22.0%	35.1%	30.1%
Black CVAP	7	20	137	23	18
Black CVAP %	0.2%	0.5%	3.2%	0.6%	0.4%

District 1

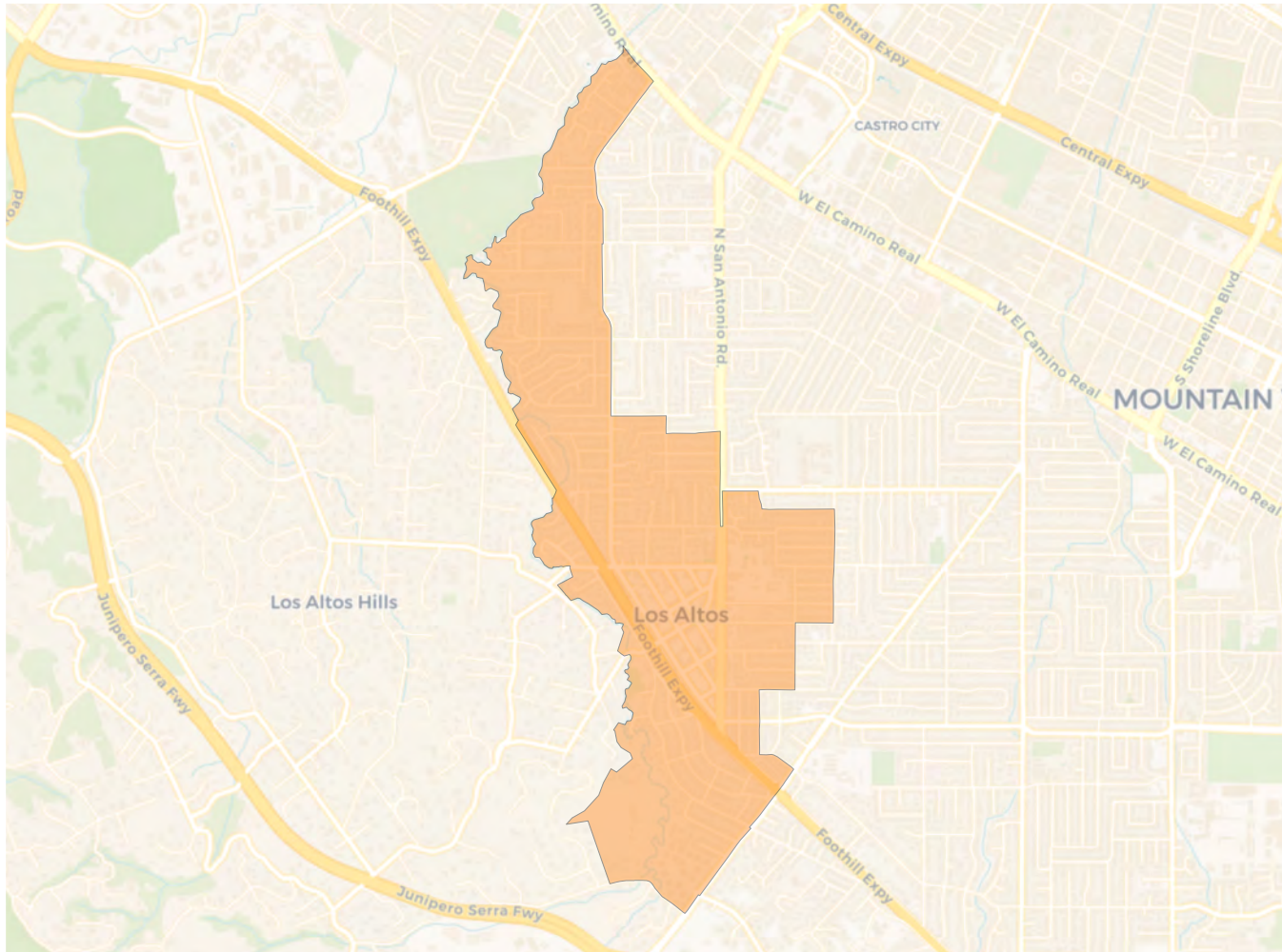

2020 Census

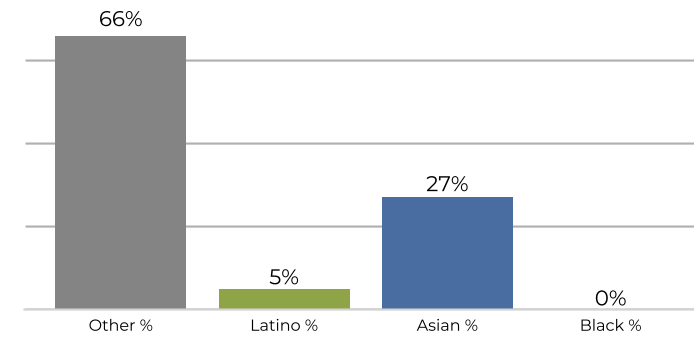

Citizen Voting Age Population

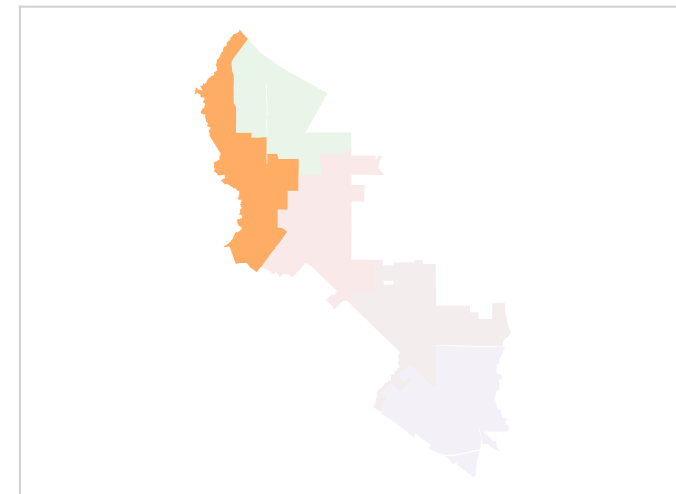
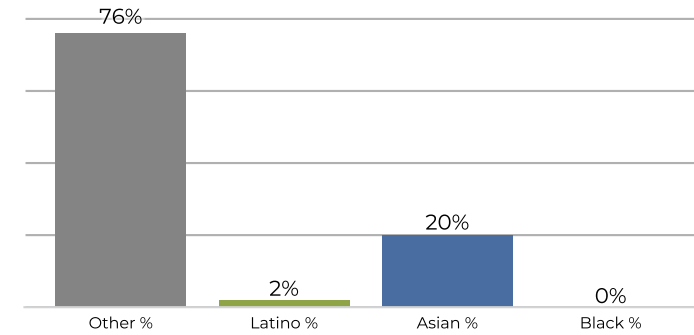

Population	Deviation	Deviation %	Other	Other %	Latino	Latino %	Asian	Asian %	Black	Black %
6,126	-152	-2.4%	4,047	66.1%	343	5.6%	1,695	27.7%	41	0.7%
Total CVAP	Other CVAP	Other CVAP %	Latino CVAP	Latino CVAP %	Asian CVAP	Asian CVAP %	Black CVAP	Black CVAP %		
3,412	2,604	76.3%	98	2.9%	703	20.6%	7	0.2%		

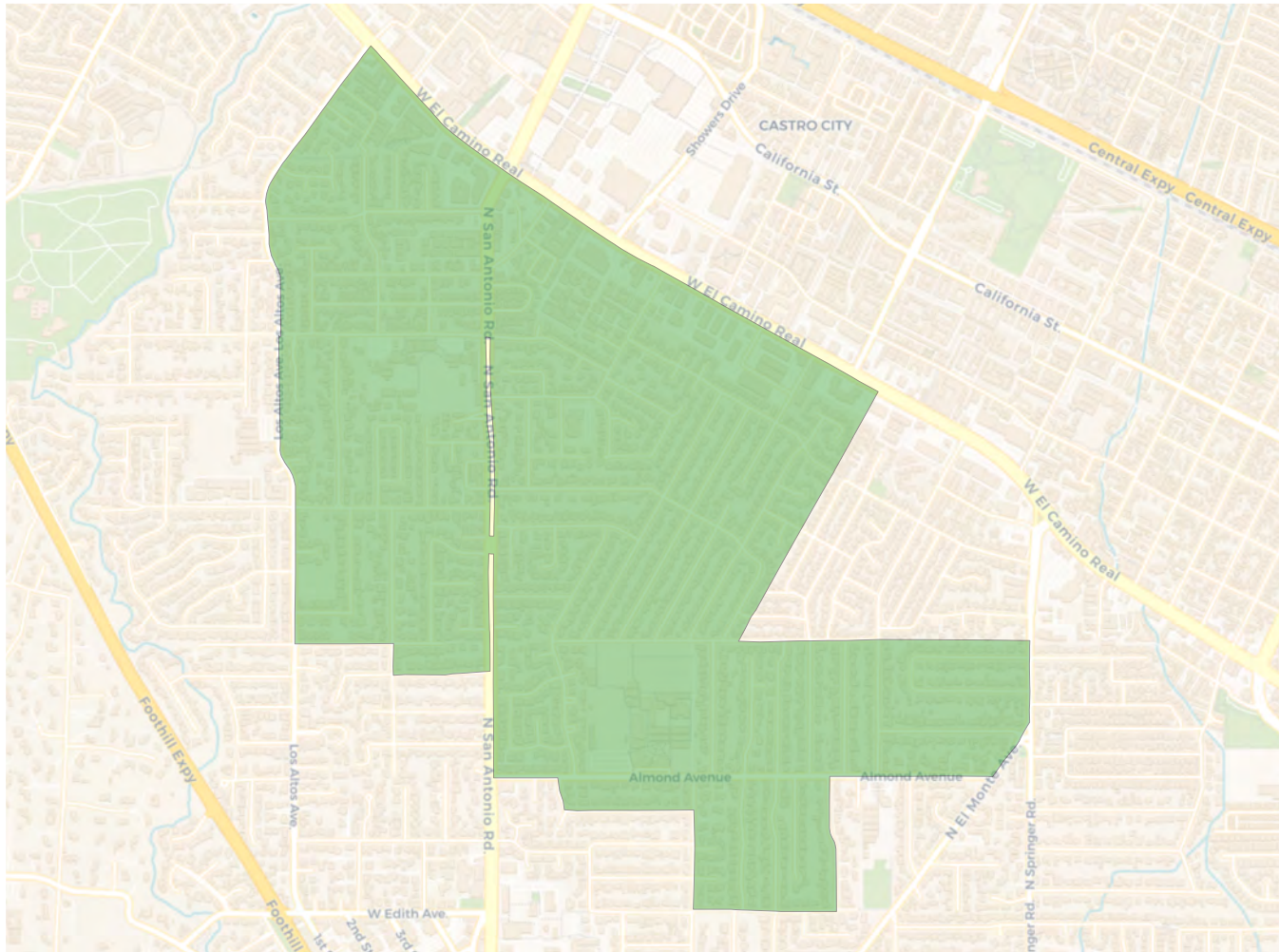
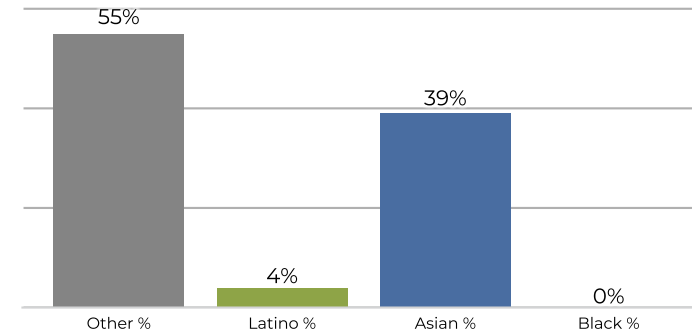
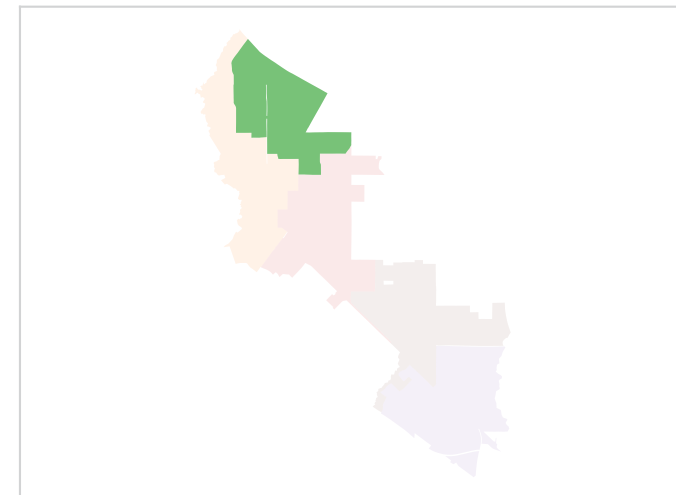
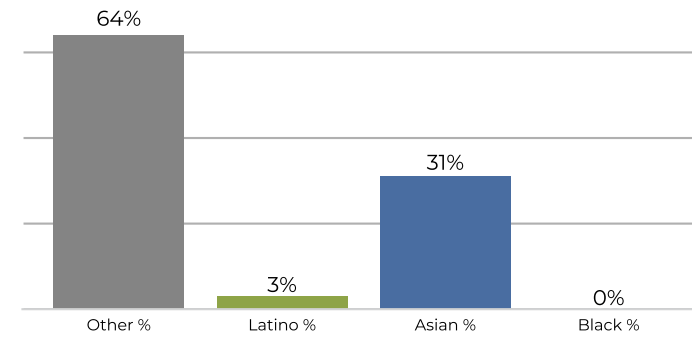
District 2

2020 Census

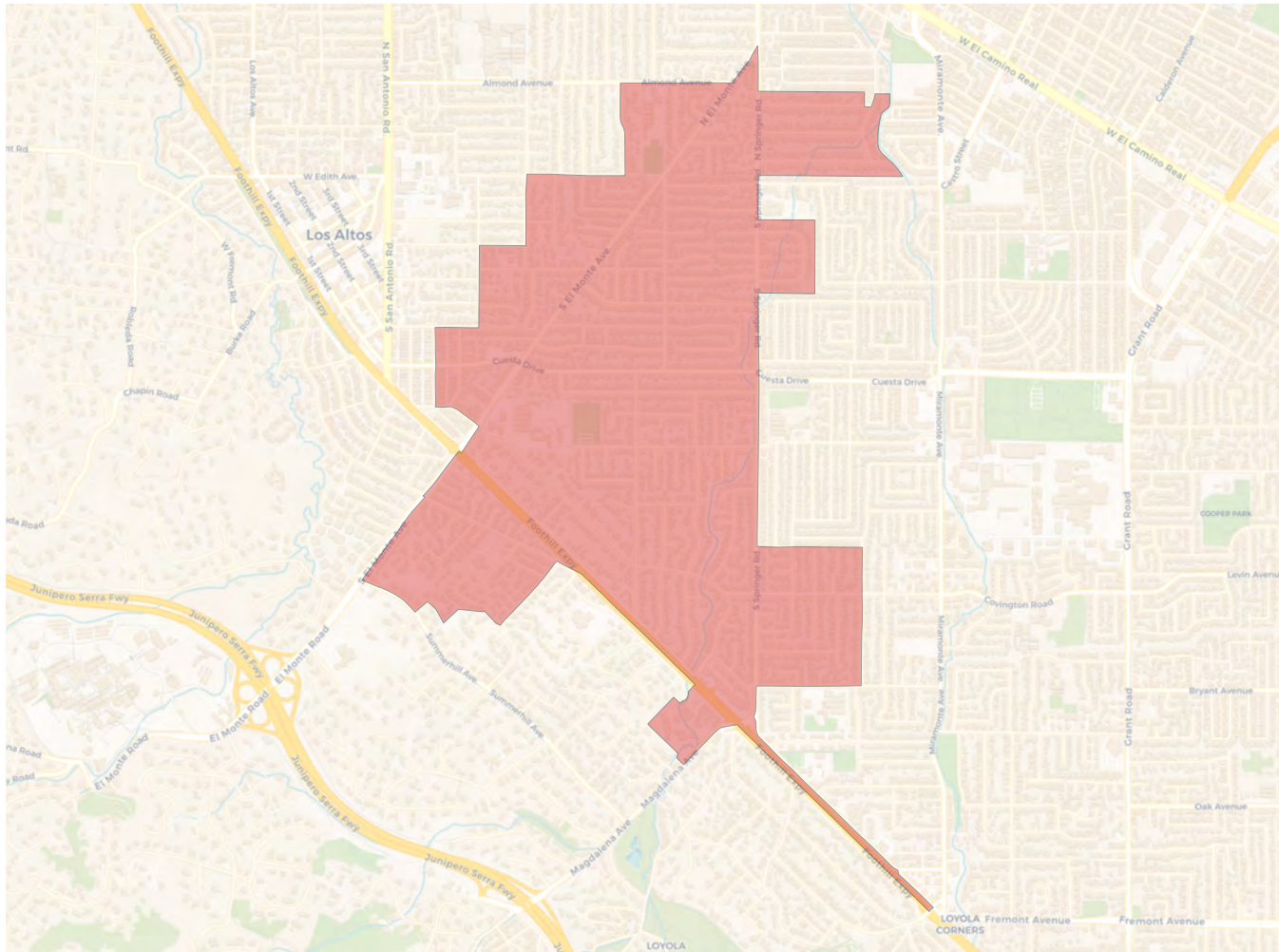
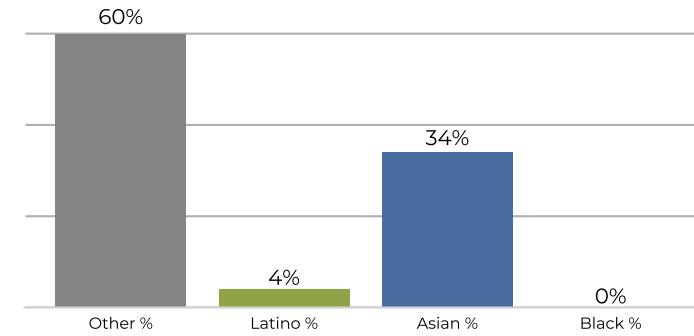
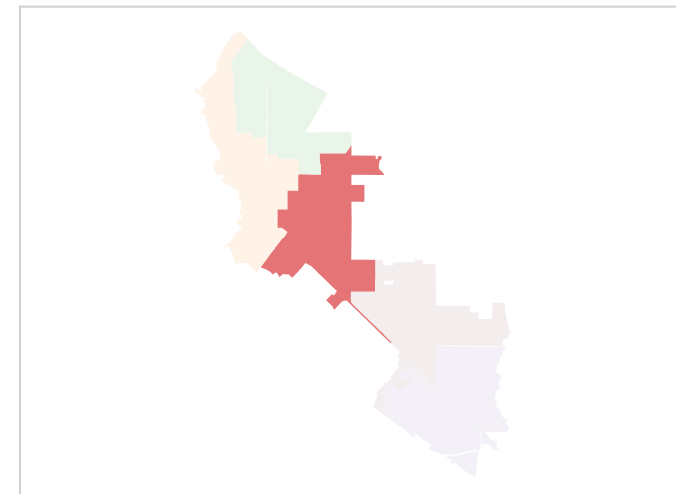
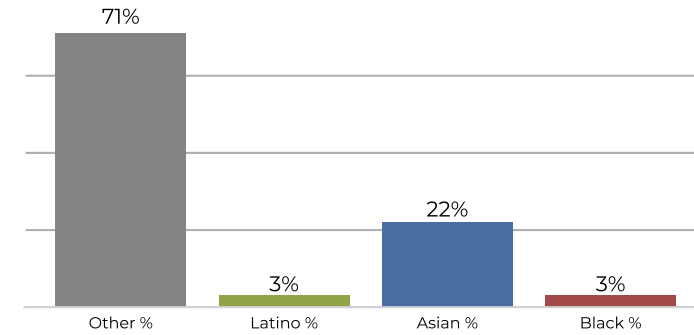
Citizen Voting Age Population

Population	Deviation	Deviation %	Other	Other %	Latino	Latino %	Asian	Asian %	Black	Black %
6,258	-20	-0.3%	3,456	55.2%	271	4.3%	2,495	39.9%	36	0.6%
Total CVAP	Other CVAP	Other CVAP %	Latino CVAP	Latino CVAP %	Asian CVAP	Asian CVAP %	Black CVAP	Black CVAP %		
3,725	2,395	64.3%	140	3.8%	1,170	31.4%	20	0.5%		

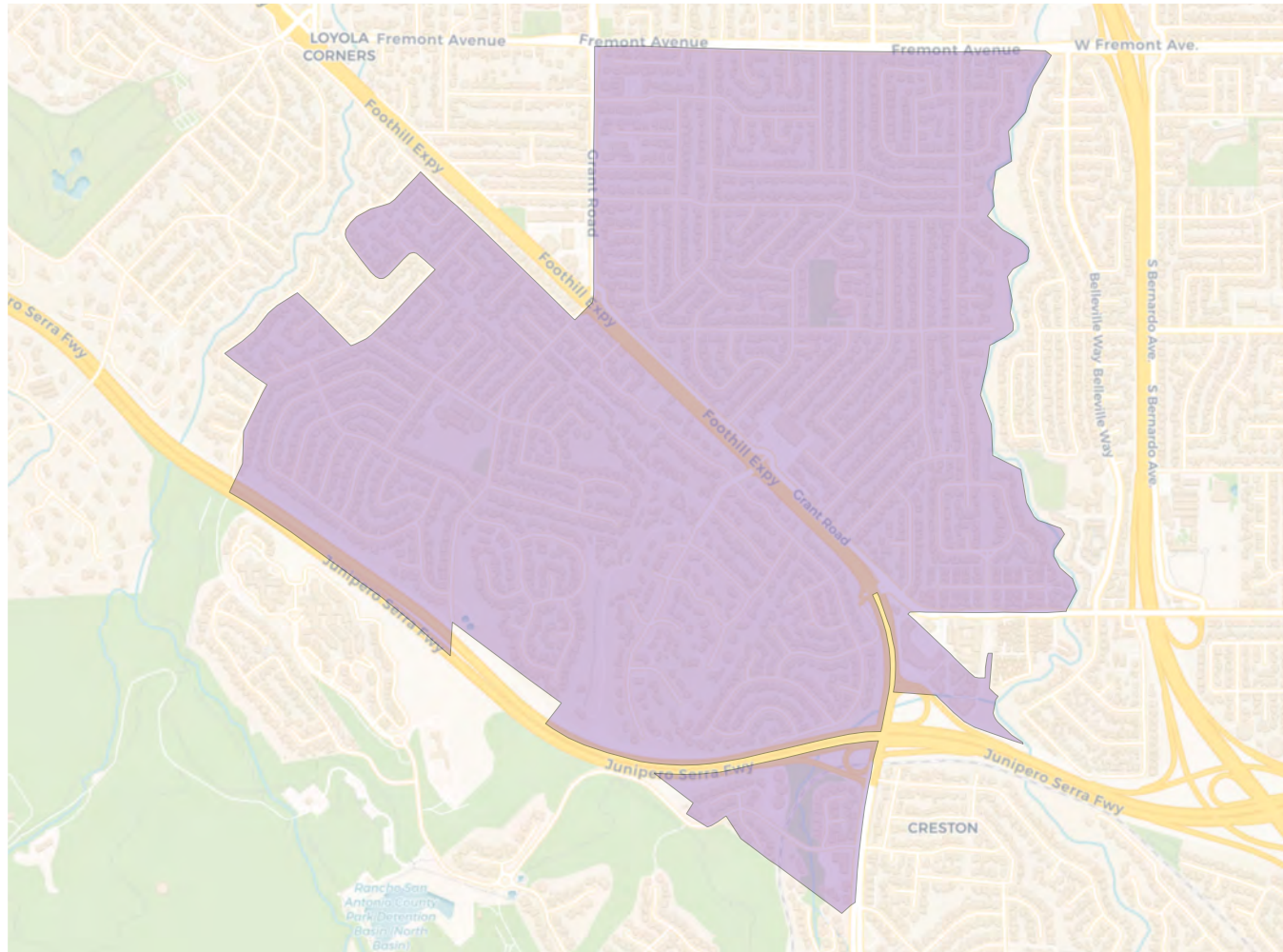
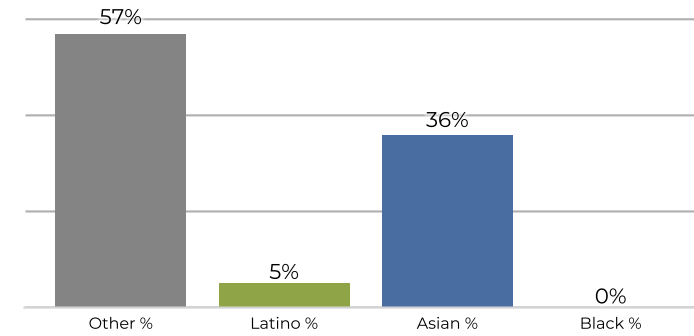
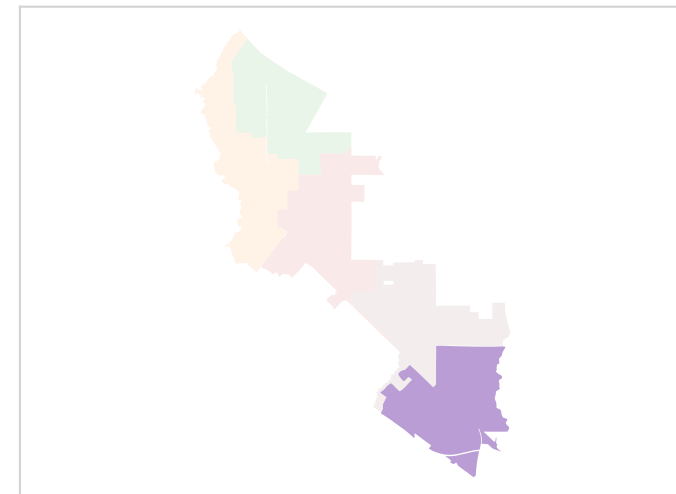
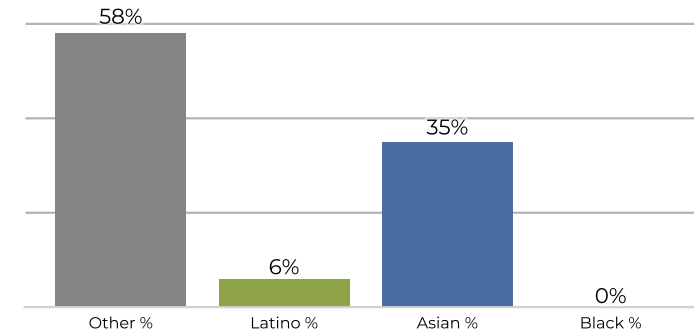
District 3

2020 Census

Citizen Voting Age Population

Population	Deviation	Deviation %	Other	Other %	Latino	Latino %	Asian	Asian %	Black	Black %
6,399	121	1.9%	3,888	60.8%	260	4.1%	2,224	34.8%	27	0.4%
Total CVAP	Other CVAP	Other CVAP %	Latino CVAP	Latino CVAP %	Asian CVAP	Asian CVAP %	Black CVAP	Black CVAP %		
4,346	3,099	71.3%	152	3.5%	958	22.0%	137	3.2%		

District 4

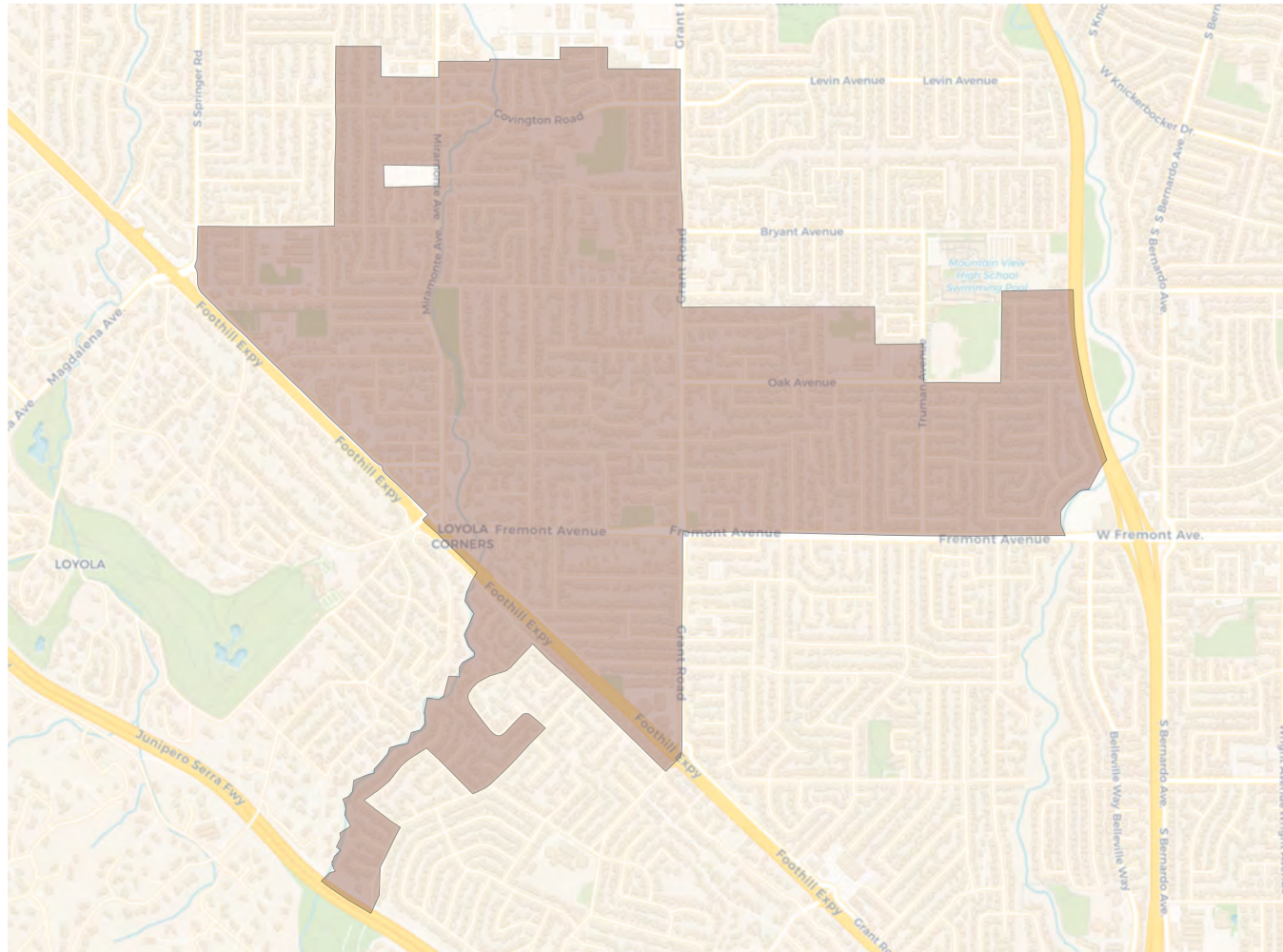
2020 Census

Citizen Voting Age Population

Population	Deviation	Deviation %	Other	Other %	Latino	Latino %	Asian	Asian %	Black	Black %
6,358	80	1.3%	3,652	57.4%	343	5.4%	2,326	36.6%	37	0.6%
Total CVAP	Other CVAP	Other CVAP %	Latino CVAP	Latino CVAP %	Asian CVAP	Asian CVAP %	Black CVAP	Black CVAP %		
3,945	2,287	58.0%	249	6.3%	1,386	35.1%	23	0.6%		

District 5

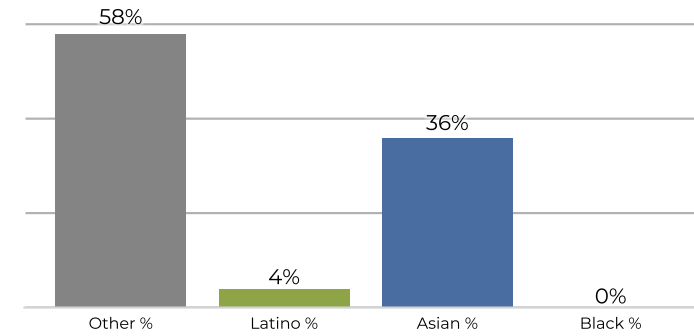

2020 Census



Citizen Voting Age Population

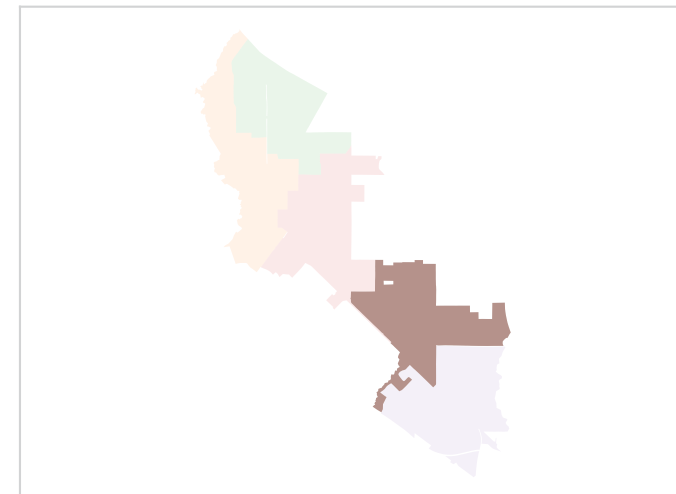
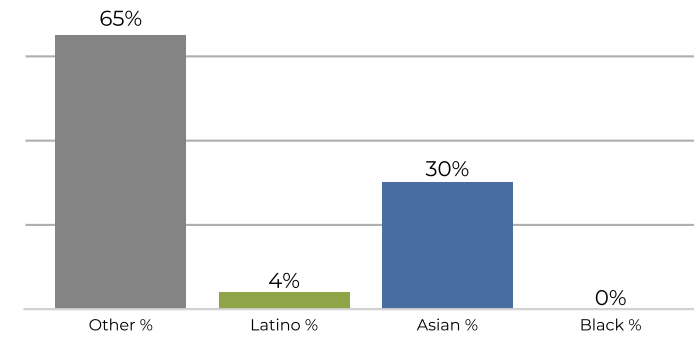

Population	Deviation	Deviation %	Other	Other %	Latino	Latino %	Asian	Asian %	Black	Black %
6,249	-29	-0.5%	3,643	58.3%	287	4.6%	2,285	36.6%	34	0.5%
Total CVAP	Other CVAP	Other CVAP %	Latino CVAP	Latino CVAP %	Asian CVAP	Asian CVAP %	Black CVAP	Black CVAP %		
4,608	3,002	65.1%	199	4.3%	1,389	30.1%	18	0.4%		

**REDISTRICTING
PARTNERS**

City of Los Altos
ID 248557 incomplete

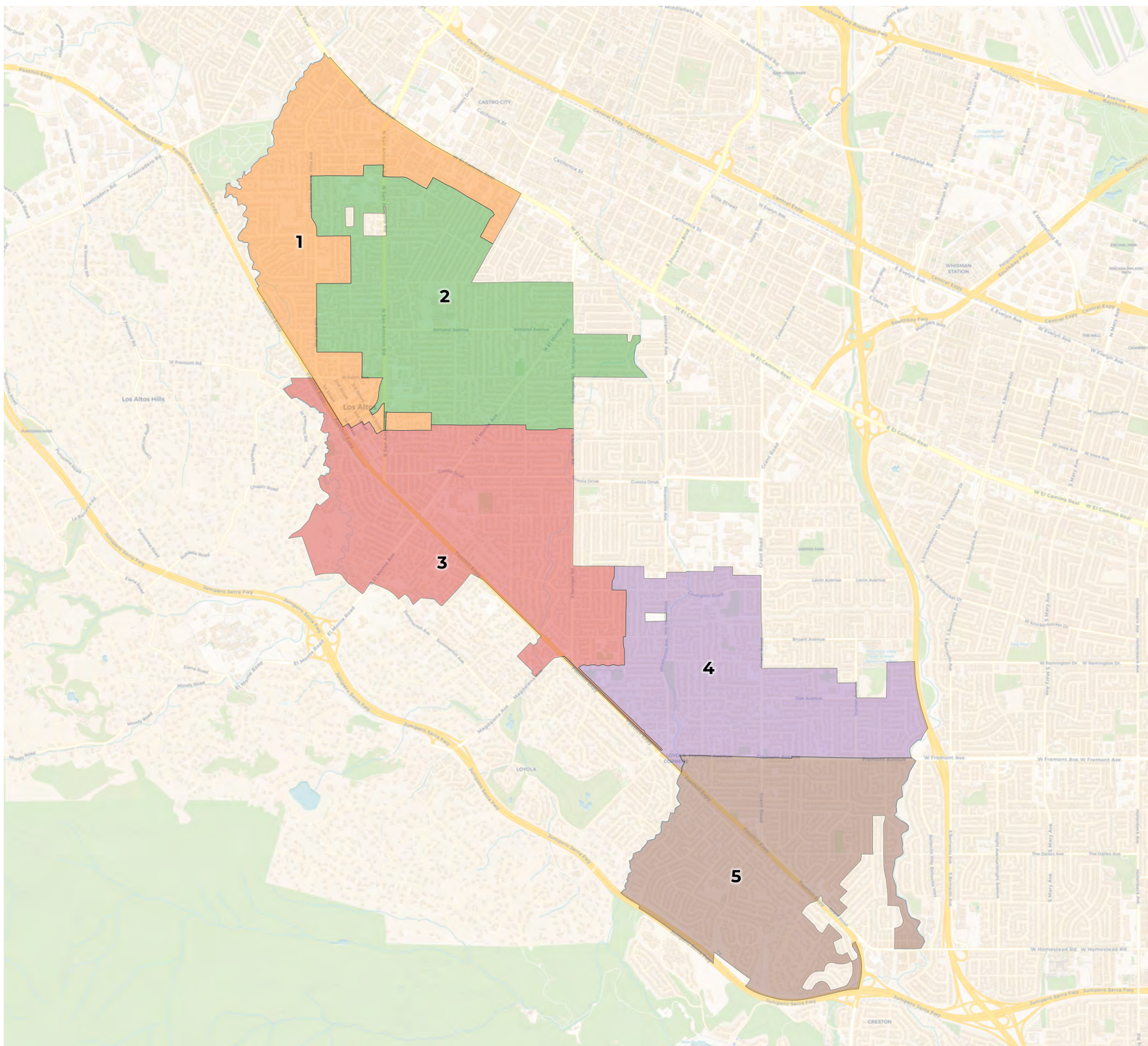

2020 Census

	1	2	3	4	5
Population	5,946	6,201	6,505	5,356	5,759
Deviation	-7	248	552	-597	-194
Deviation %	-0.1%	4.2%	9.3%	-10.0%	-3.3%
Other	3,517	3,750	4,006	3,119	3,443
Other %	59.1%	60.5%	61.6%	58.2%	59.8%
Latino	344	253	285	255	293
Latino %	5.8%	4.1%	4.4%	4.8%	5.1%
Asian	2,028	2,173	2,187	1,952	1,987
Asian %	34.1%	35.0%	33.6%	36.4%	34.5%
Black	57	25	27	30	36
Black %	1.0%	0.4%	0.4%	0.6%	0.6%

Citizen Voting Age Population (CVAP)

	1	2	3	4	5
Total CVAP	3,020	4,020	4,288	3,962	3,729
Other CVAP	2,162	2,690	3,102	2,620	2,189
Other CVAP %	71.6%	66.9%	72.3%	66.1%	58.7%
Latino CVAP	116	127	152	155	240
Latino CVAP %	3.8%	3.2%	3.5%	3.9%	6.4%
Asian CVAP	732	1,178	903	1,174	1,285
Asian CVAP %	24.2%	29.3%	21.1%	29.6%	34.5%
Black CVAP	10	25	131	13	15
Black CVAP %	0.3%	0.6%	3.1%	0.3%	0.4%

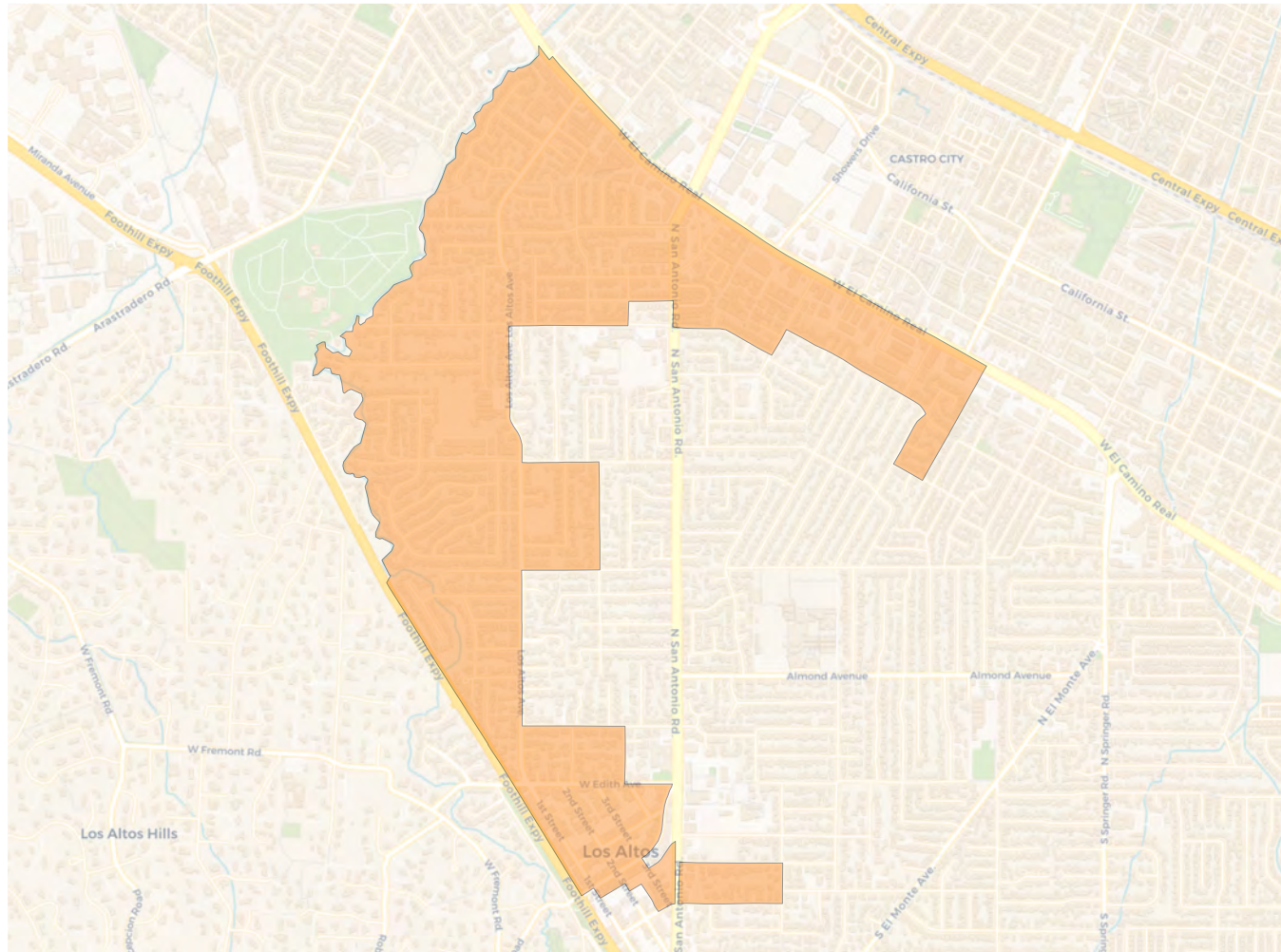
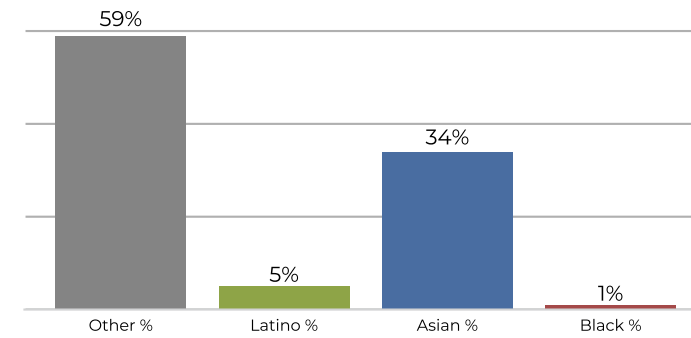
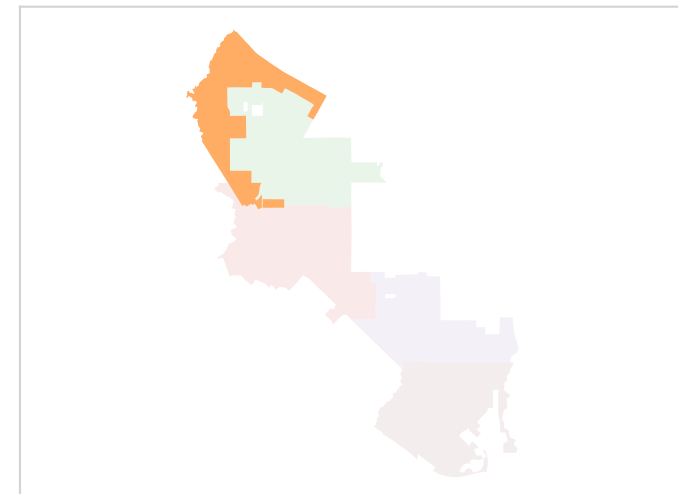
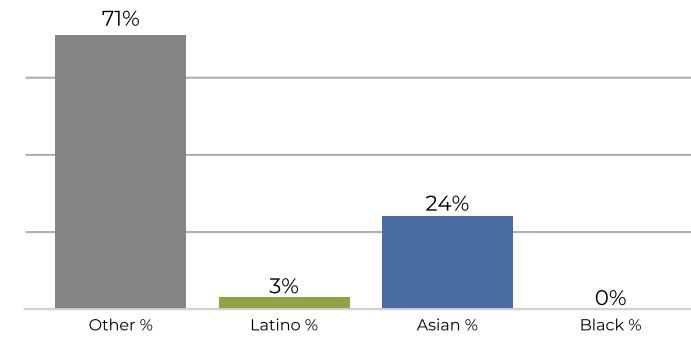
District 1

2020 Census

Citizen Voting Age Population

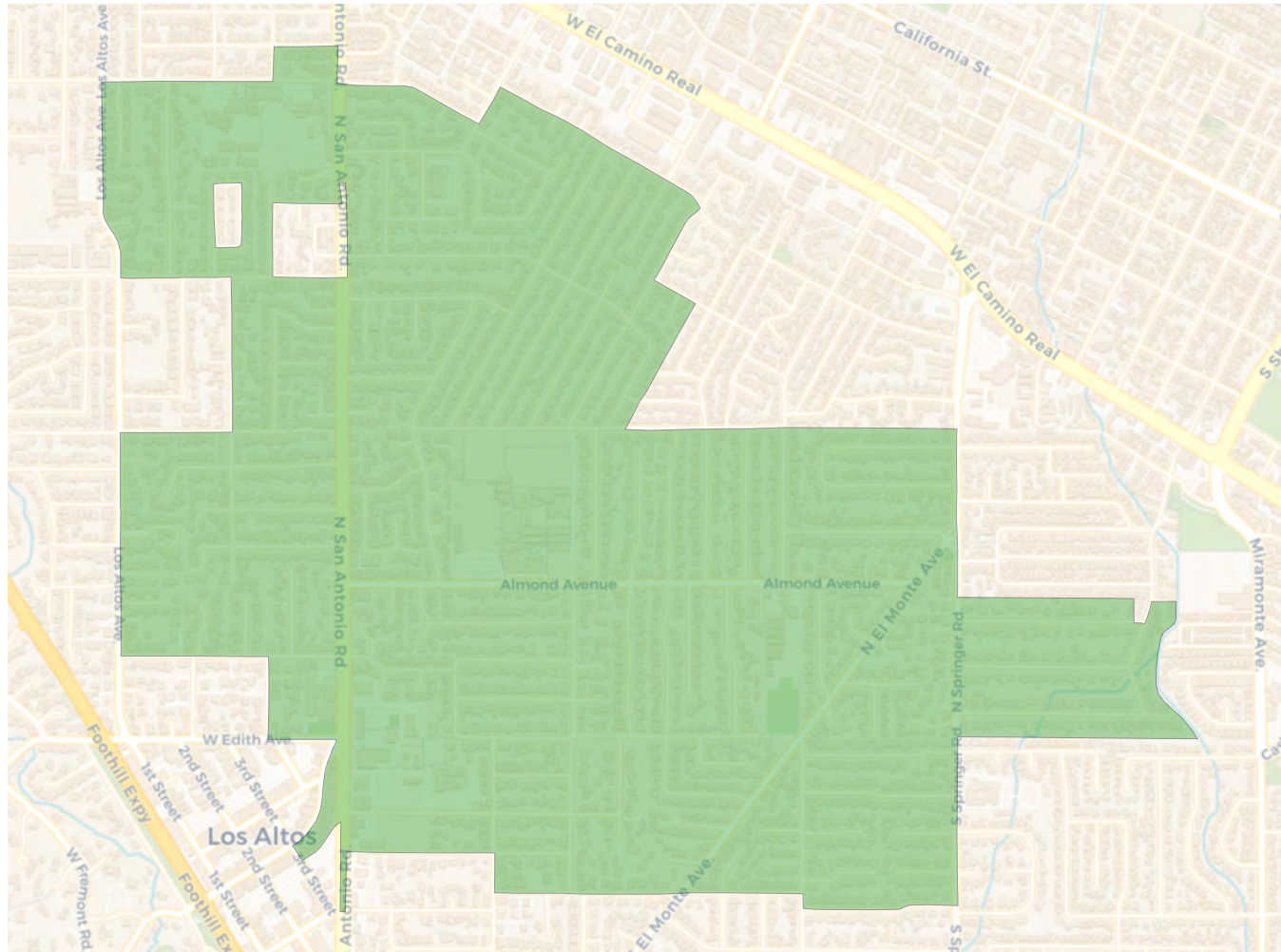
Population	Deviation	Deviation %	Other	Other %	Latino	Latino %	Asian	Asian %	Black	Black %
5,946	-7	-0.1%	3,517	59.1%	344	5.8%	2,028	34.1%	57	1.0%
Total CVAP	Other CVAP	Other CVAP %	Latino CVAP	Latino CVAP %	Asian CVAP	Asian CVAP %	Black CVAP	Black CVAP %		
3,020	2,162	71.6%	116	3.8%	732	24.2%	10	0.3%		

District 2

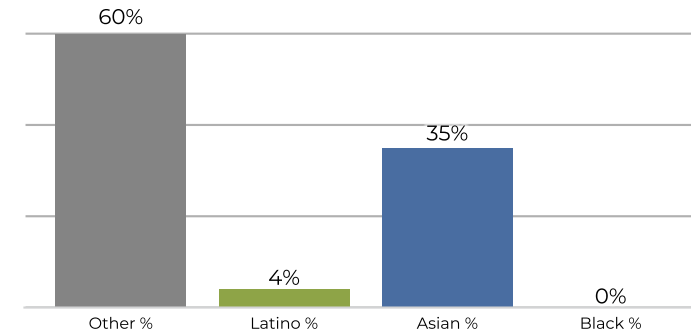

2020 Census



Citizen Voting Age Population

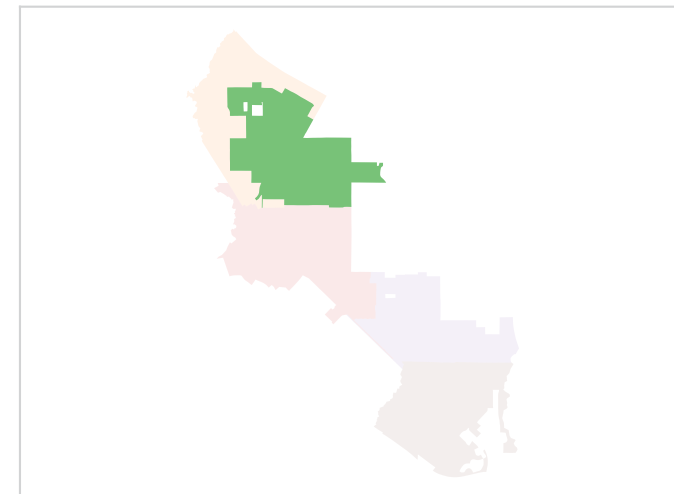
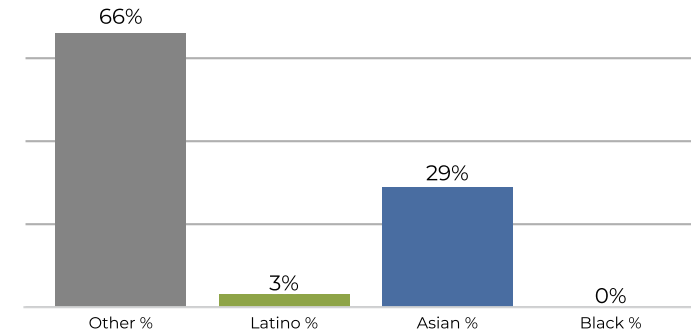

Population	Deviation	Deviation %	Other	Other %	Latino	Latino %	Asian	Asian %	Black	Black %
6,201	248	4.2%	3,750	60.5%	253	4.1%	2,173	35.0%	25	0.4%
Total CVAP	Other CVAP	Other CVAP %	Latino CVAP	Latino CVAP %	Asian CVAP	Asian CVAP %	Black CVAP	Black CVAP %		
4,020	2,690	66.9%	127	3.2%	1,178	29.3%	25	0.6%		

District 3

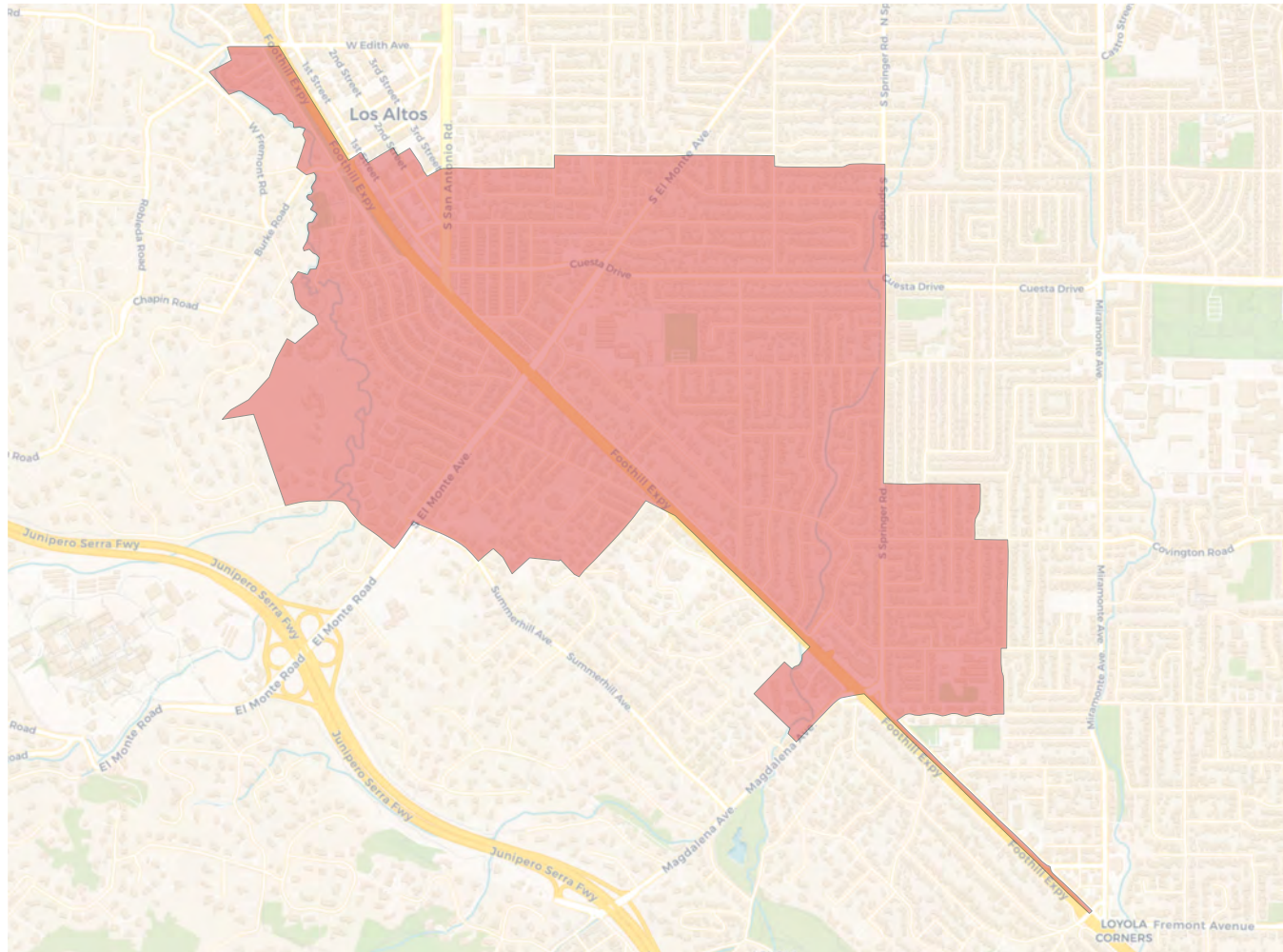

2020 Census

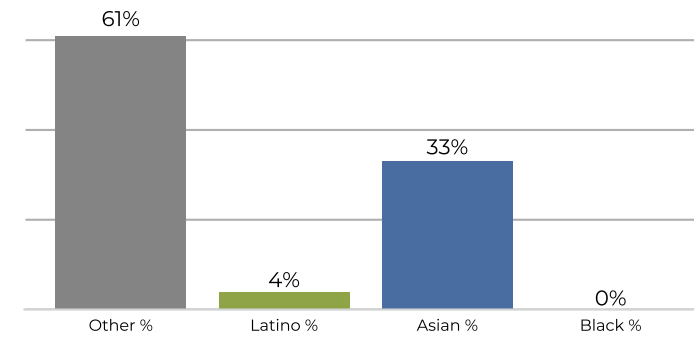

Citizen Voting Age Population

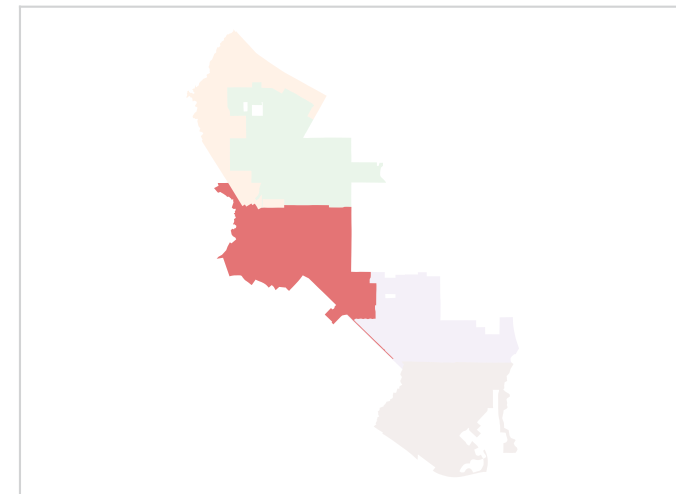
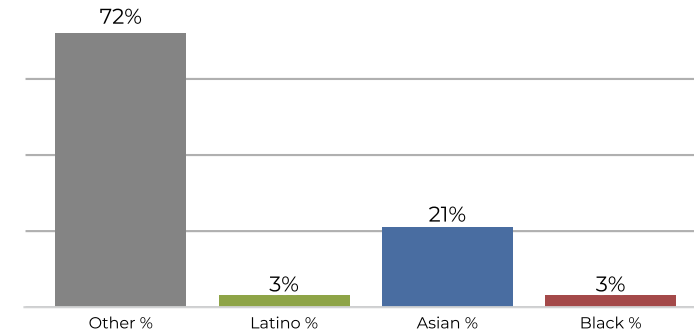

Population	Deviation	Deviation %	Other	Other %	Latino	Latino %	Asian	Asian %	Black	Black %
6,505	552	9.3%	4,006	61.6%	285	4.4%	2,187	33.6%	27	0.4%
Total CVAP	Other CVAP	Other CVAP %	Latino CVAP	Latino CVAP %	Asian CVAP	Asian CVAP %	Black CVAP	Black CVAP %		
4,288	3,102	72.3%	152	3.5%	903	21.1%	131	3.1%		

District 4

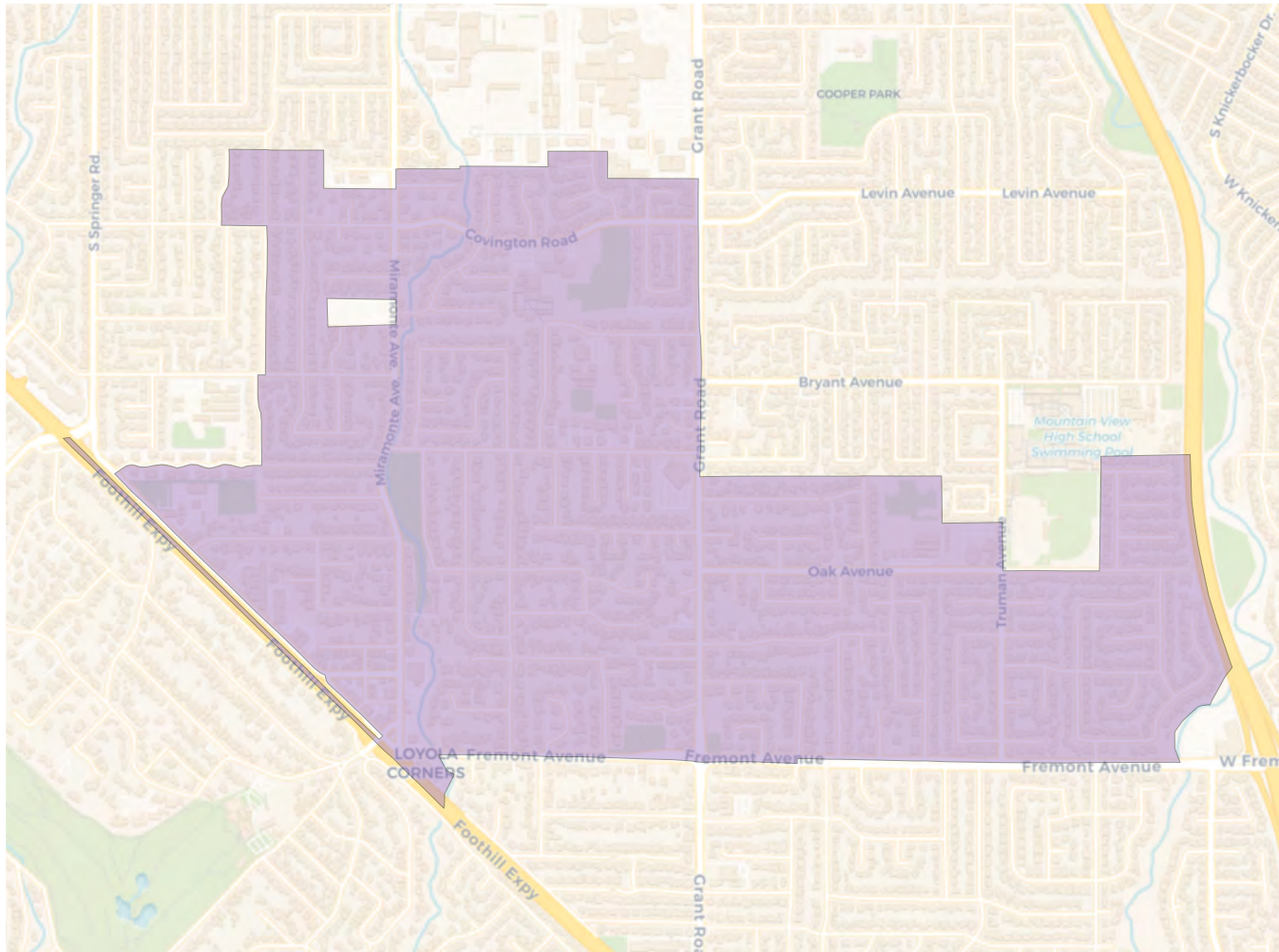

2020 Census

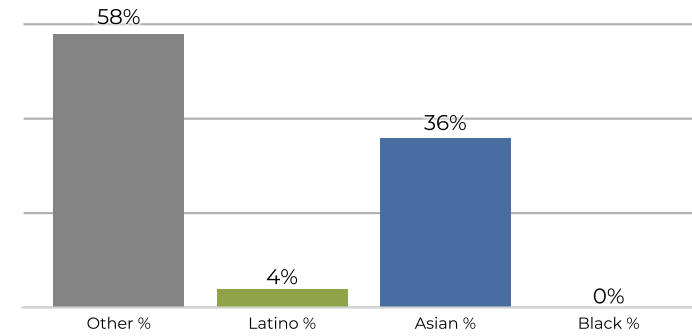

Citizen Voting Age Population

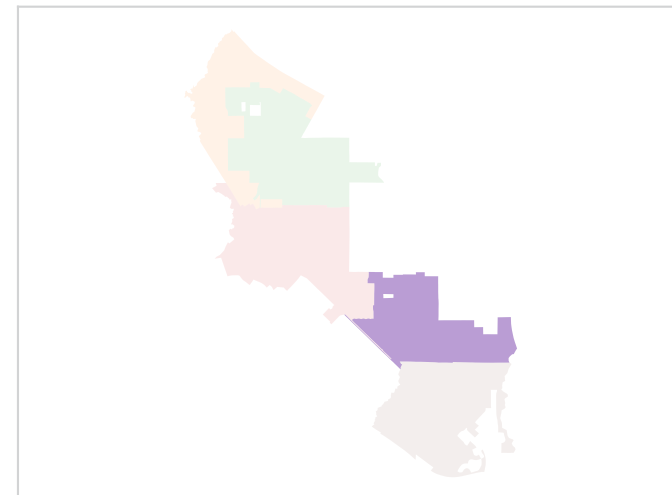
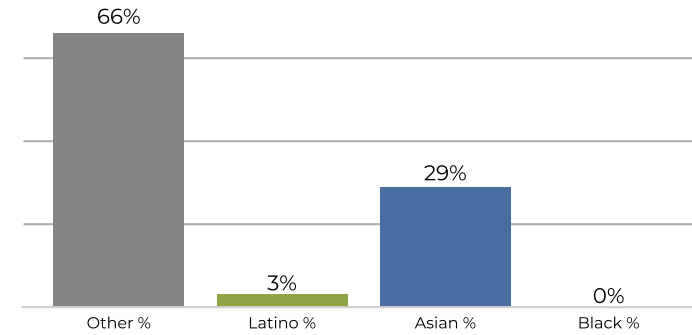

Population	Deviation	Deviation %	Other	Other %	Latino	Latino %	Asian	Asian %	Black	Black %
5,356	-597	-10.0%	3,119	58.2%	255	4.8%	1,952	36.4%	30	0.6%
Total CVAP	Other CVAP	Other CVAP %	Latino CVAP	Latino CVAP %	Asian CVAP	Asian CVAP %	Black CVAP	Black CVAP %		
3,962	2,620	66.1%	155	3.9%	1,174	29.6%	13	0.3%		

District 5

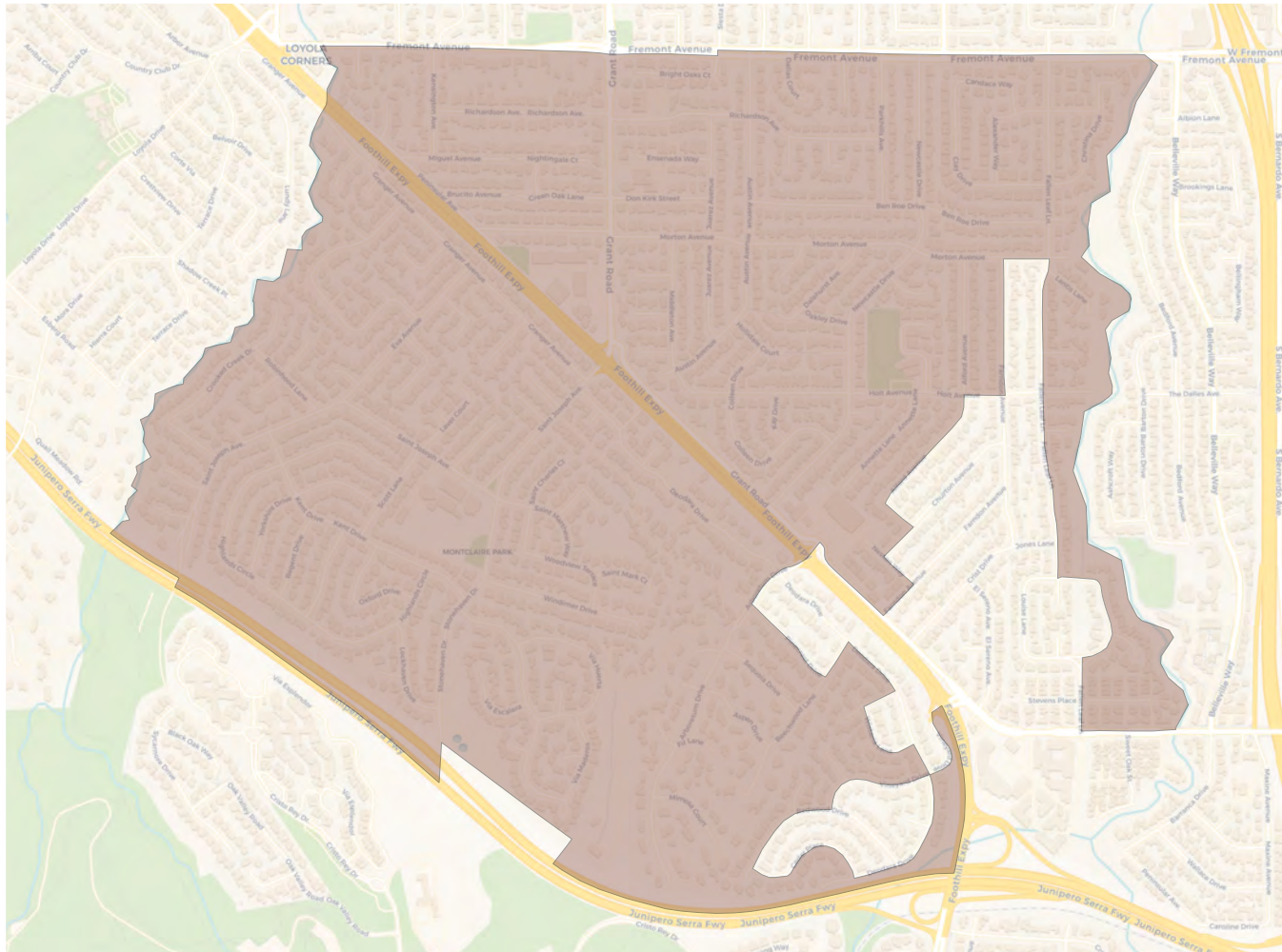

2020 Census

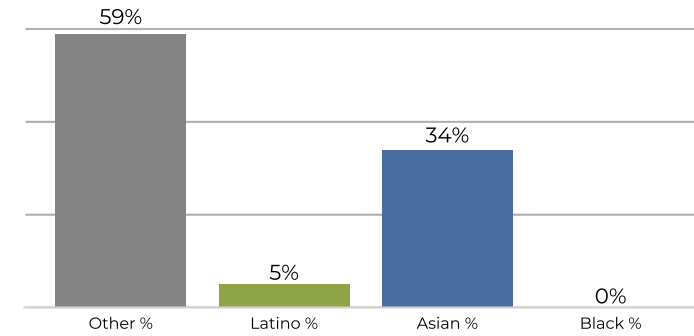

Citizen Voting Age Population

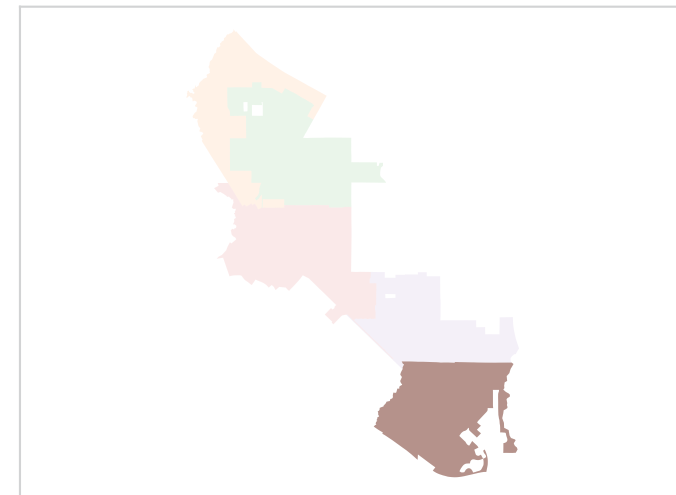
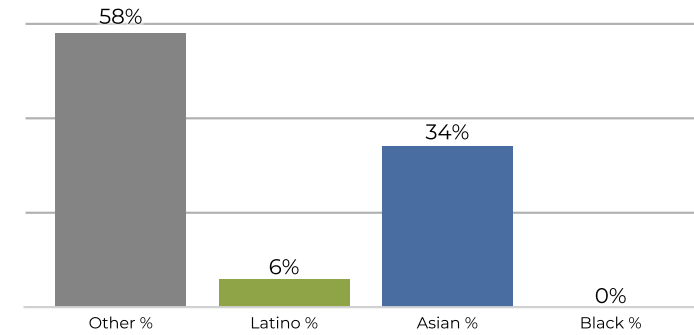

Population	Deviation	Deviation %	Other	Other %	Latino	Latino %	Asian	Asian %	Black	Black %
5,759	-194	-3.3%	3,443	59.8%	293	5.1%	1,987	34.5%	36	0.6%
Total CVAP	Other CVAP	Other CVAP %	Latino CVAP	Latino CVAP %	Asian CVAP	Asian CVAP %	Black CVAP	Black CVAP %		
3,729	2,189	58.7%	240	6.4%	1,285	34.5%	15	0.4%		

**REDISTRICTING
PARTNERS**

City of Los Altos

ID 248921

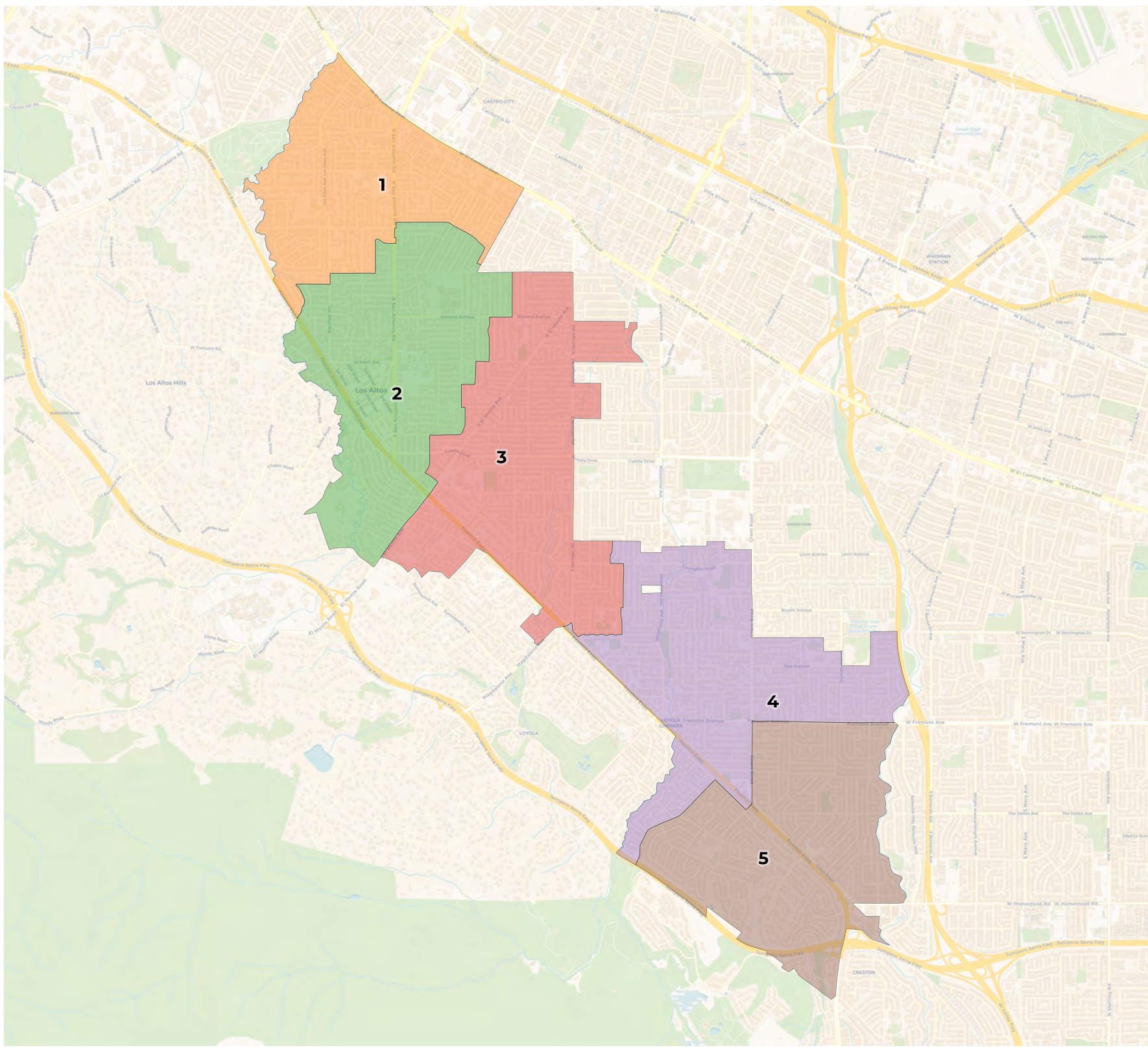

2020 Census

	1	2	3	4	5
Population	6,315	6,256	6,455	6,415	6,223
Deviation	-18	-77	122	82	-110
Deviation %	-0.3%	-1.2%	1.9%	1.3%	-1.7%
Other	3,673	3,902	3,917	3,744	3,546
Other %	58.2%	62.4%	60.7%	58.4%	57.0%
Latino	351	316	241	307	338
Latino %	5.6%	5.1%	3.7%	4.8%	5.4%
Asian	2,236	2,014	2,264	2,330	2,301
Asian %	35.4%	32.2%	35.1%	36.3%	37.0%
Black	55	24	33	34	38
Black %	0.9%	0.4%	0.5%	0.5%	0.6%

Citizen Voting Age Population (CVAP)

	1	2	3	4	5
Total CVAP	3,626	3,546	4,372	4,710	3,827
Other CVAP	2,510	2,514	3,094	3,059	2,247
Other CVAP %	69.2%	70.9%	70.8%	64.9%	58.7%
Latino CVAP	175	74	147	199	243
Latino CVAP %	4.8%	2.1%	3.4%	4.2%	6.3%
Asian CVAP	917	954	993	1,436	1,314
Asian CVAP %	25.3%	26.9%	22.7%	30.5%	34.3%
Black CVAP	24	4	138	16	23
Black CVAP %	0.7%	0.1%	3.2%	0.3%	0.6%

District 1

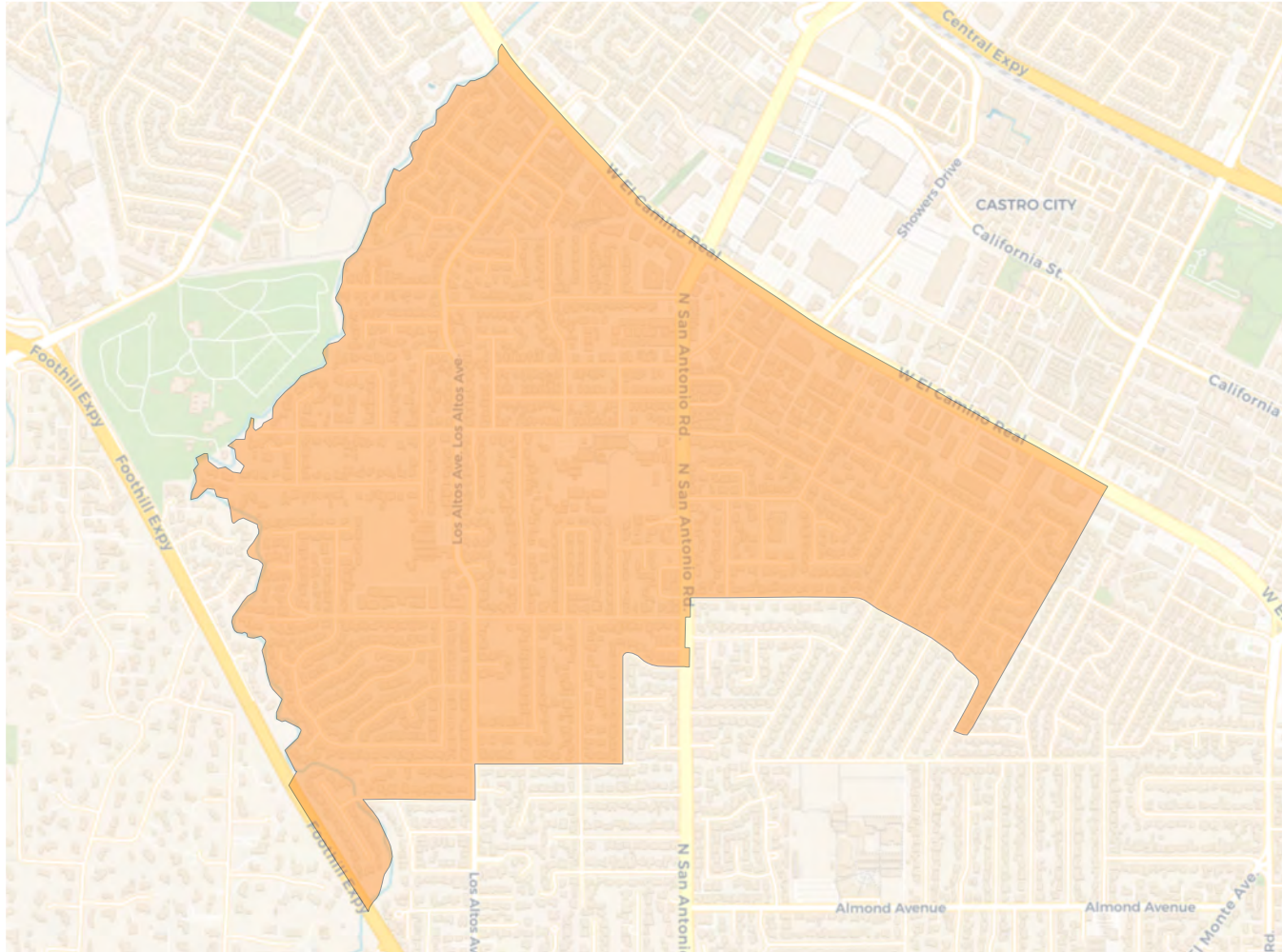

2020 Census

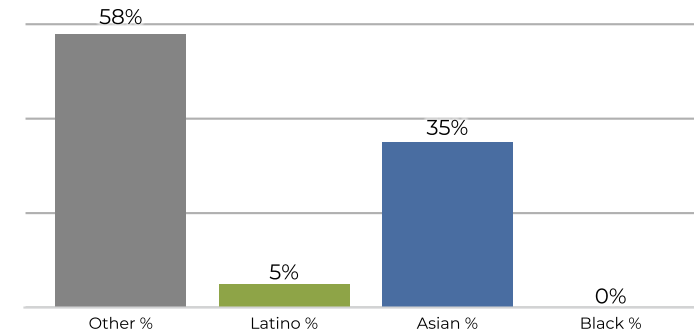

Citizen Voting Age Population

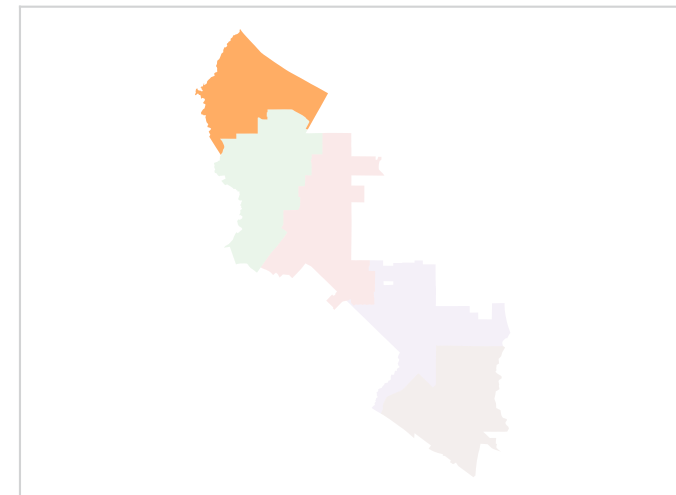
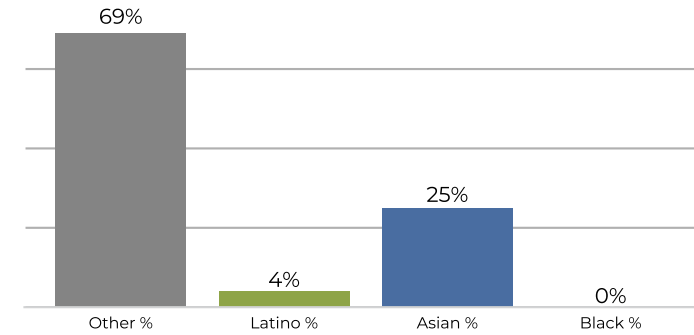

Population	Deviation	Deviation %	Other	Other %	Latino	Latino %	Asian	Asian %	Black	Black %
6,315	-18	-0.3%	3,673	58.2%	351	5.6%	2,236	35.4%	55	0.9%
Total CVAP	Other CVAP	Other CVAP %	Latino CVAP	Latino CVAP %	Asian CVAP	Asian CVAP %	Black CVAP	Black CVAP %		
3,626	2,510	69.2%	175	4.8%	917	25.3%	24	0.7%		

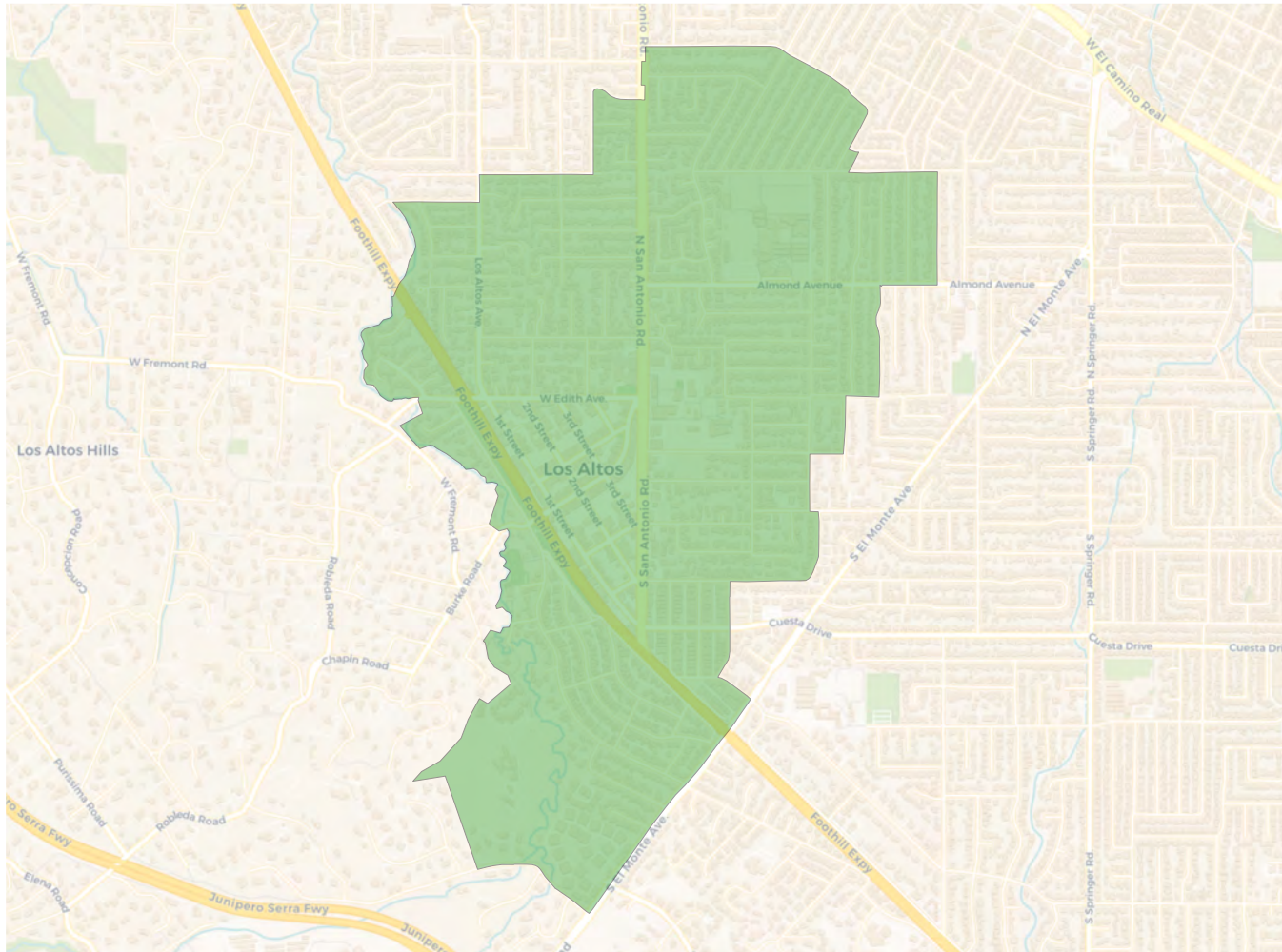
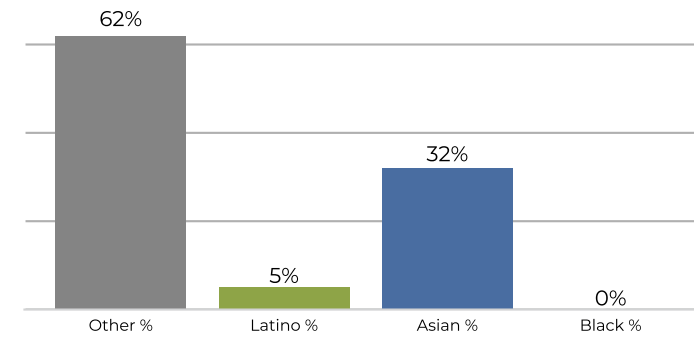
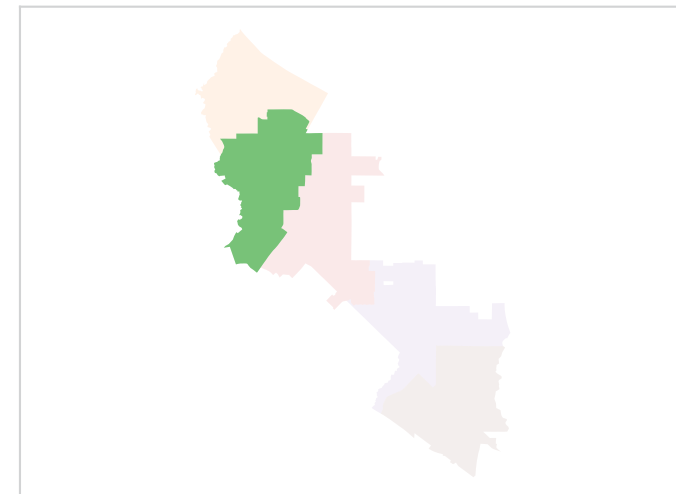
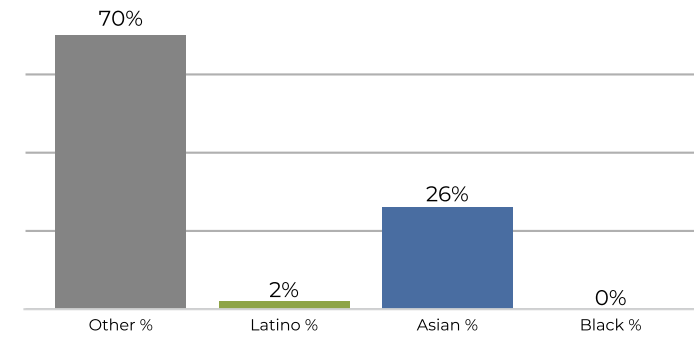
District 2

2020 Census

Citizen Voting Age Population

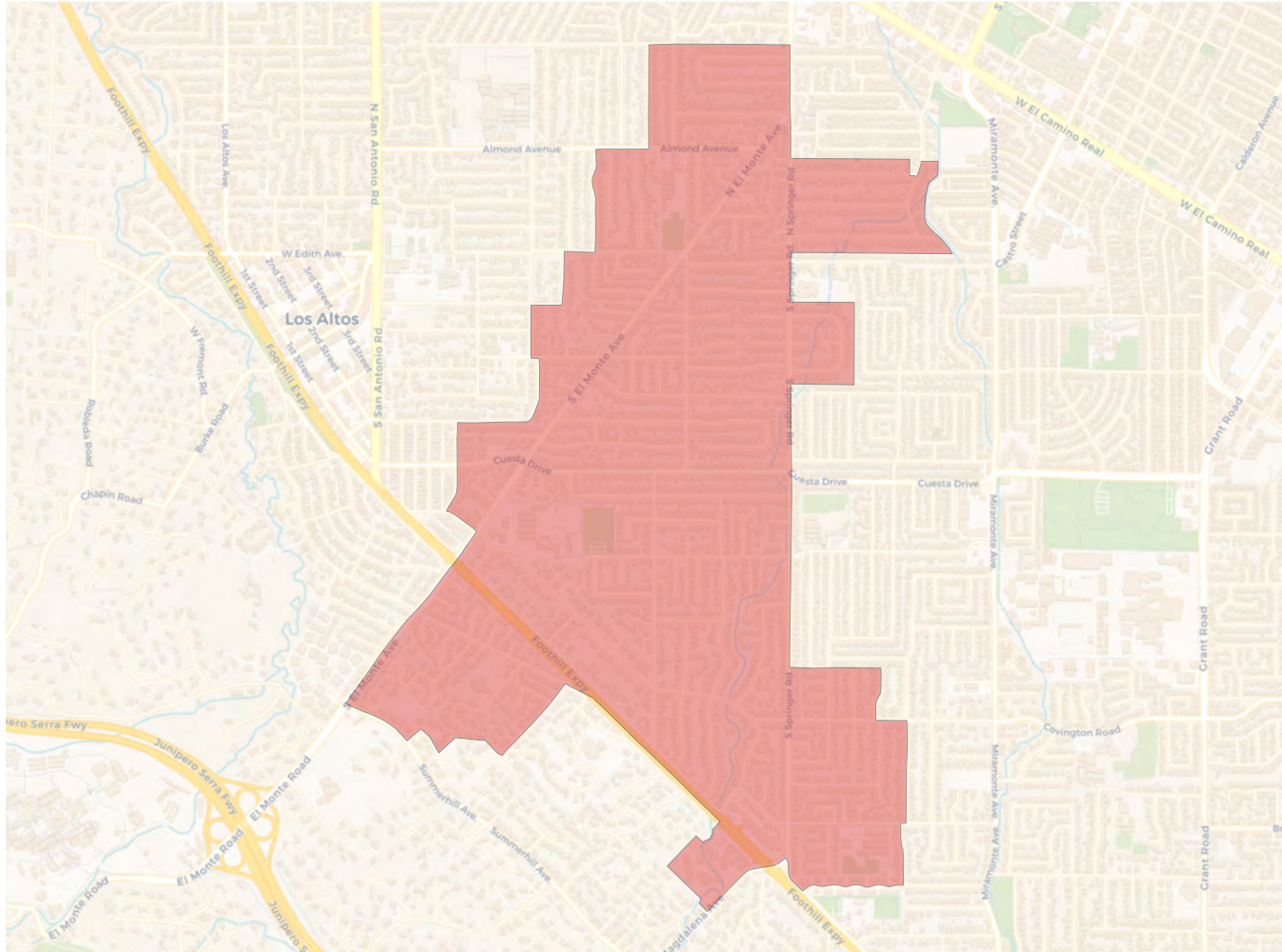
Population	Deviation	Deviation %	Other	Other %	Latino	Latino %	Asian	Asian %	Black	Black %
6,256	-77	-1.2%	3,902	62.4%	316	5.1%	2,014	32.2%	24	0.4%
Total CVAP	Other CVAP	Other CVAP %	Latino CVAP	Latino CVAP %	Asian CVAP	Asian CVAP %	Black CVAP	Black CVAP %		
3,546	2,514	70.9%	74	2.1%	954	26.9%	4	0.1%		

District 3

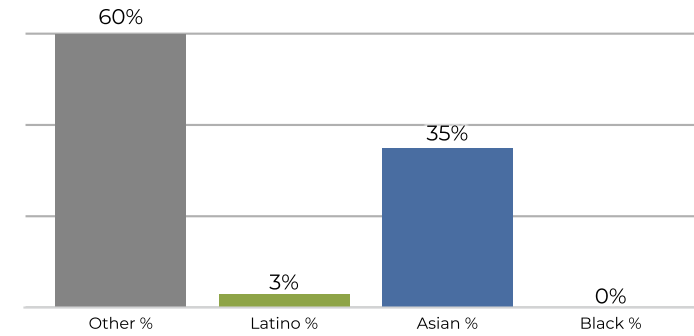

2020 Census



Citizen Voting Age Population

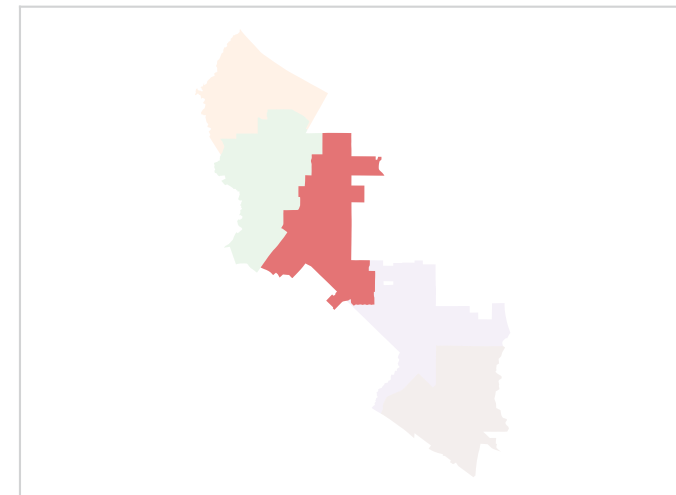
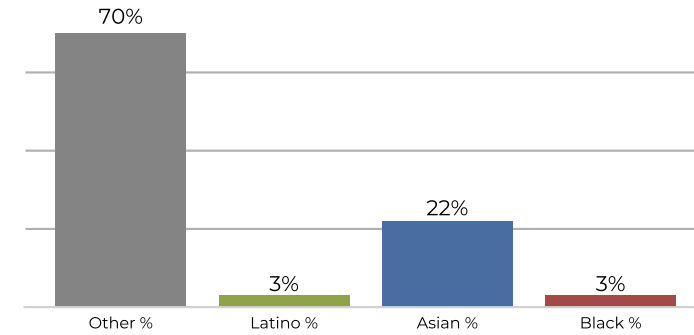

Population	Deviation	Deviation %	Other	Other %	Latino	Latino %	Asian	Asian %	Black	Black %
6,455	122	1.9%	3,917	60.7%	241	3.7%	2,264	35.1%	33	0.5%
Total CVAP	Other CVAP	Other CVAP %	Latino CVAP	Latino CVAP %	Asian CVAP	Asian CVAP %	Black CVAP	Black CVAP %		
4,372	3,094	70.8%	147	3.4%	993	22.7%	138	3.2%		

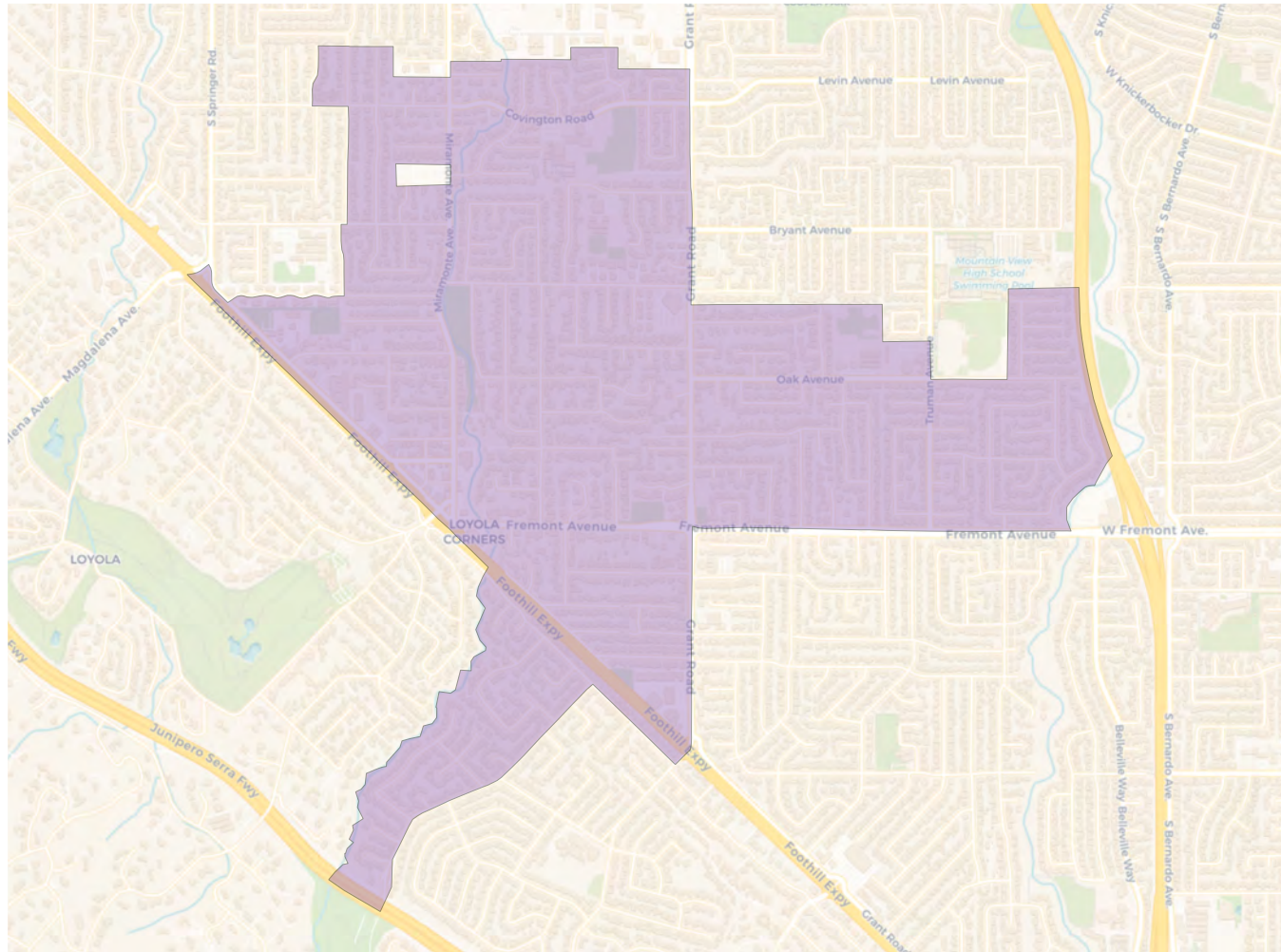
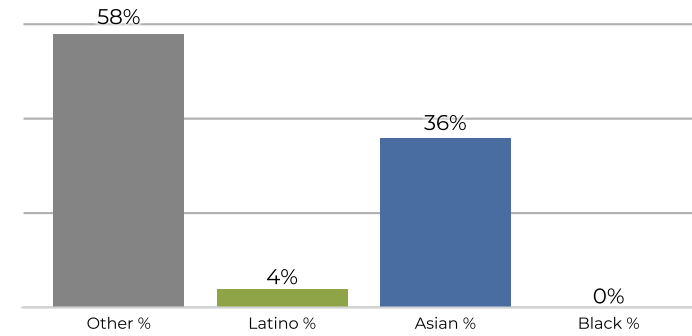
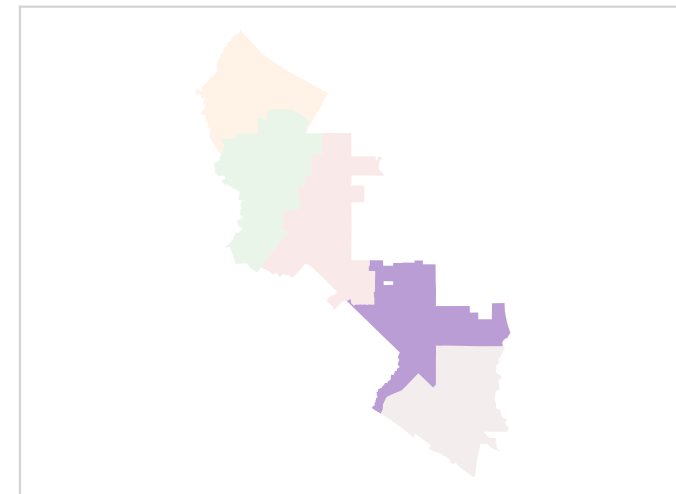
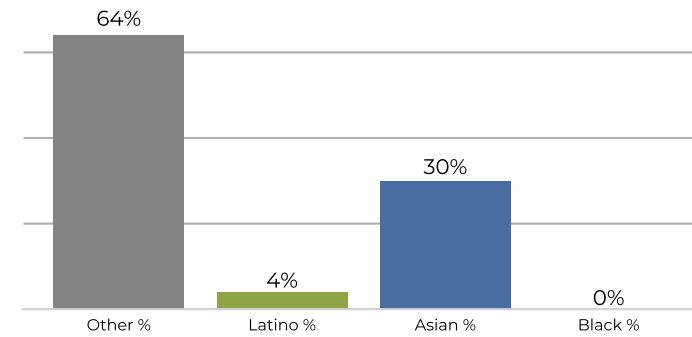
District 4

2020 Census

Citizen Voting Age Population

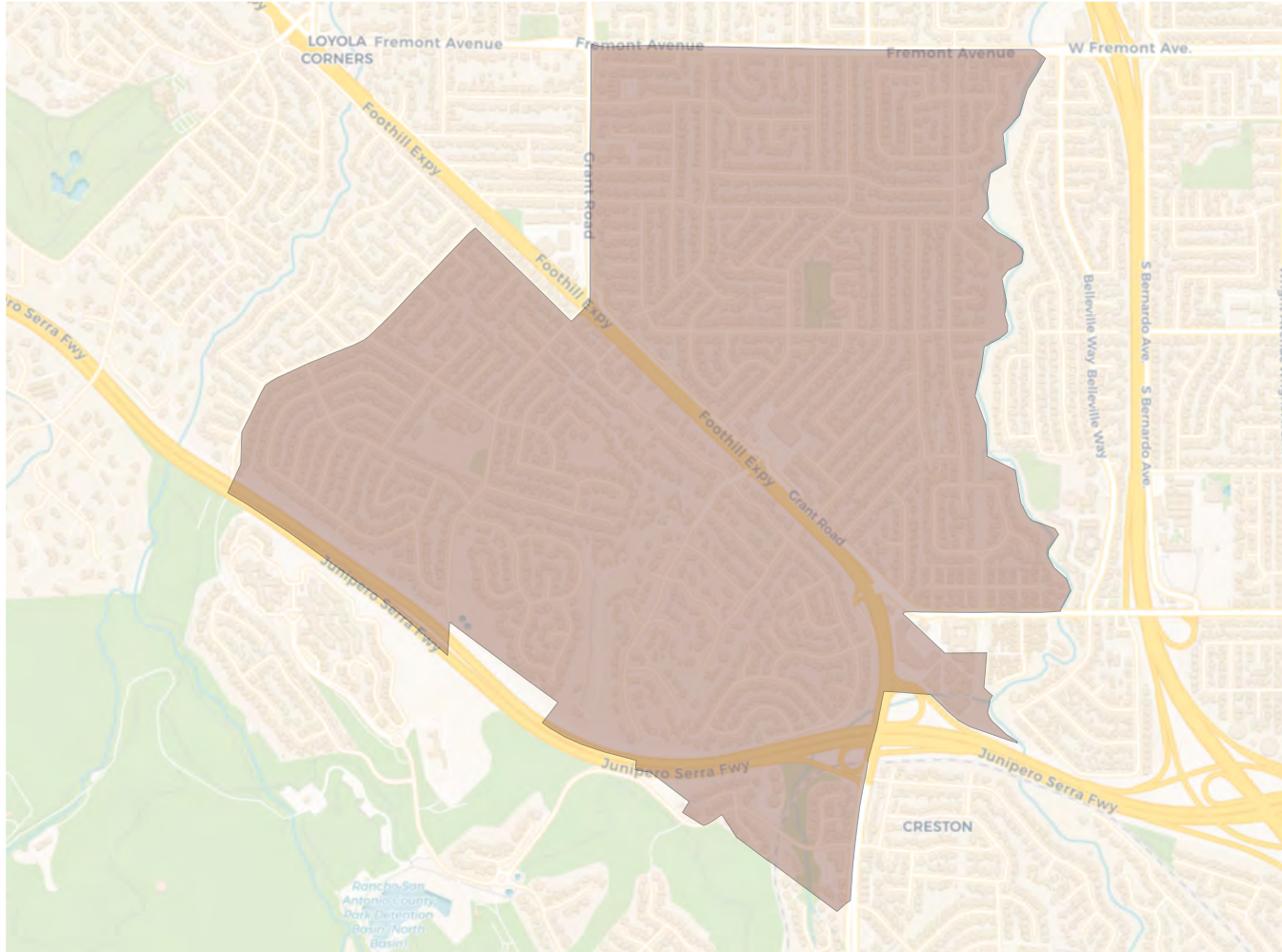
Population	Deviation	Deviation %	Other	Other %	Latino	Latino %	Asian	Asian %	Black	Black %
6,415	82	1.3%	3,744	58.4%	307	4.8%	2,330	36.3%	34	0.5%
Total CVAP	Other CVAP	Other CVAP %	Latino CVAP	Latino CVAP %	Asian CVAP	Asian CVAP %	Black CVAP	Black CVAP %		
4,710	3,059	64.9%	199	4.2%	1,436	30.5%	16	0.3%		

District 5

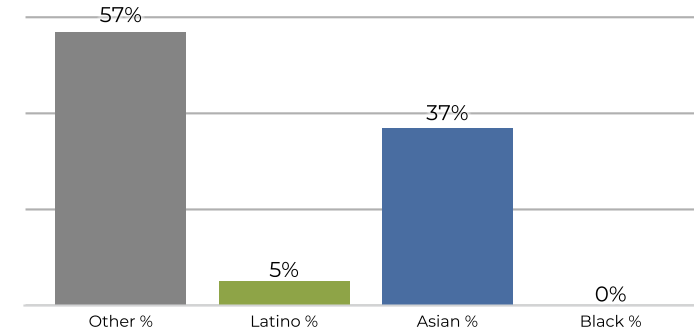

2020 Census



Citizen Voting Age Population

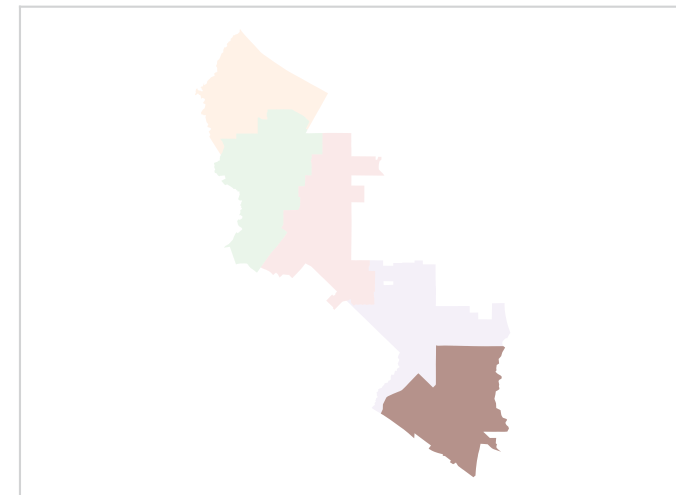
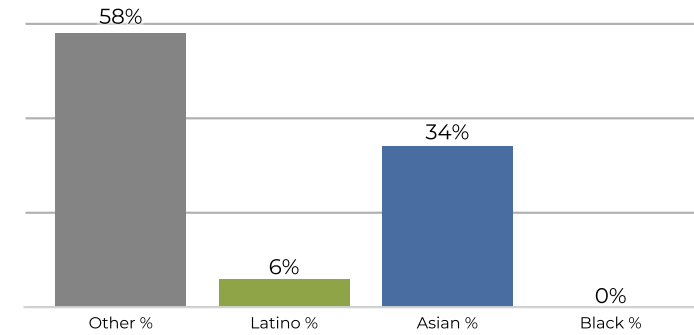

Population	Deviation	Deviation %	Other	Other %	Latino	Latino %	Asian	Asian %	Black	Black %
6,223	-110	-1.7%	3,546	57.0%	338	5.4%	2,301	37.0%	38	0.6%
Total CVAP	Other CVAP	Other CVAP %	Latino CVAP	Latino CVAP %	Asian CVAP	Asian CVAP %	Black CVAP	Black CVAP %		
3,827	2,247	58.7%	243	6.3%	1,314	34.3%	23	0.6%		

**REDISTRICTING
PARTNERS**

City of Los Altos

ID 248994

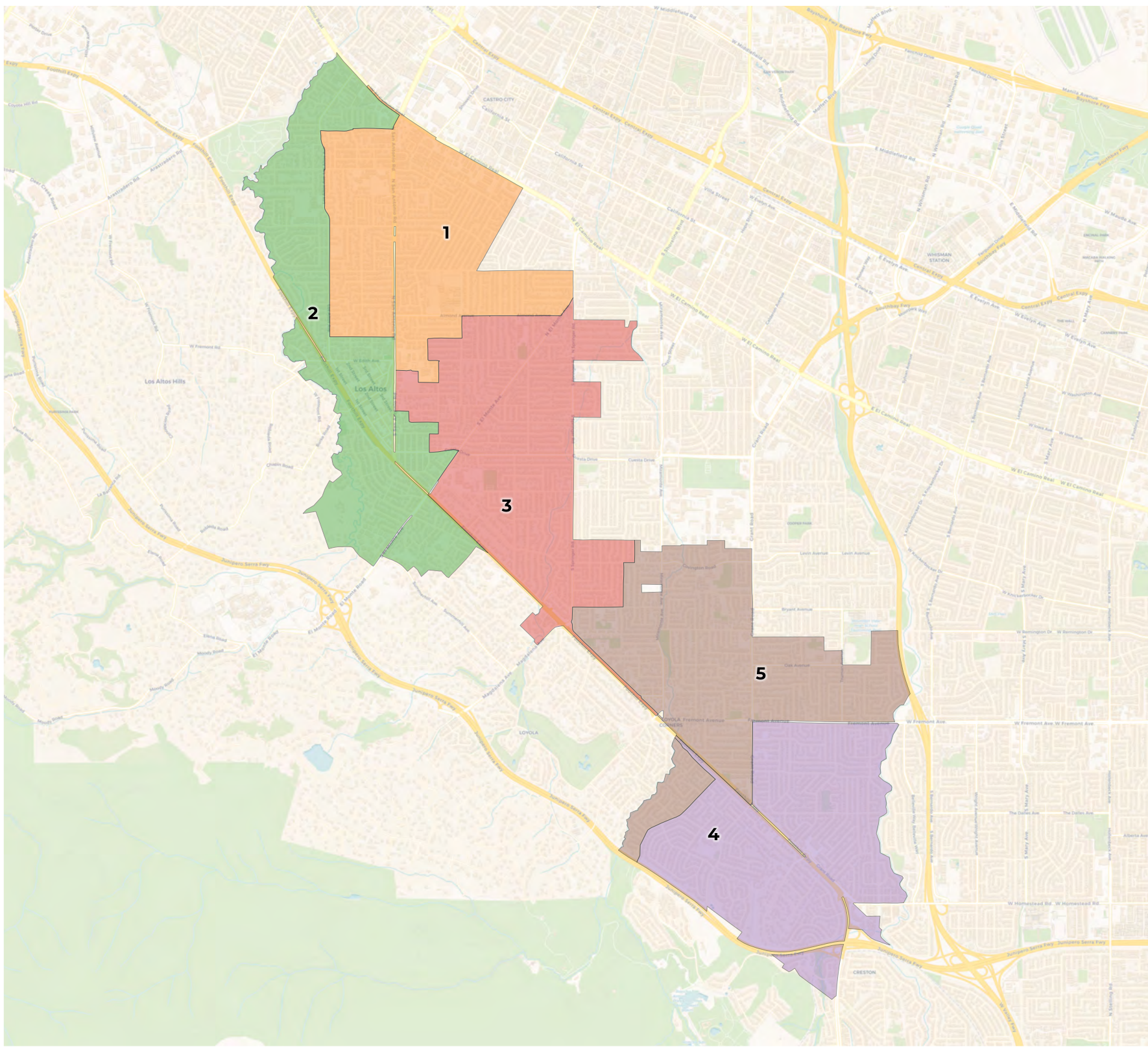

2020 Census

	1	2	3	4	5
Population	6,327	6,392	6,291	6,300	6,348
Deviation	-5	60	-41	-32	16
Deviation %	-0.1%	0.9%	-0.6%	-0.5%	0.3%
Other	3,504	4,047	3,941	3,569	3,719
Other %	55.4%	63.3%	62.6%	56.7%	58.6%
Latino	307	338	266	347	292
Latino %	4.9%	5.3%	4.2%	5.5%	4.6%
Asian	2,476	1,969	2,050	2,343	2,306
Asian %	39.1%	30.8%	32.6%	37.2%	36.3%
Black	40	38	34	41	31
Black %	0.6%	0.6%	0.5%	0.7%	0.5%

Citizen Voting Age Population (CVAP)

	1	2	3	4	5
Total CVAP	3,780	3,454	4,252	3,850	4,690
Other CVAP	2,414	2,637	3,051	2,249	3,031
Other CVAP %	63.9%	76.3%	71.8%	58.4%	64.6%
Latino CVAP	155	98	136	245	203
Latino CVAP %	4.1%	2.8%	3.2%	6.4%	4.3%
Asian CVAP	1,191	712	928	1,333	1,438
Asian CVAP %	31.5%	20.6%	21.8%	34.6%	30.7%
Black CVAP	20	7	137	23	18
Black CVAP %	0.5%	0.2%	3.2%	0.6%	0.4%

District 1

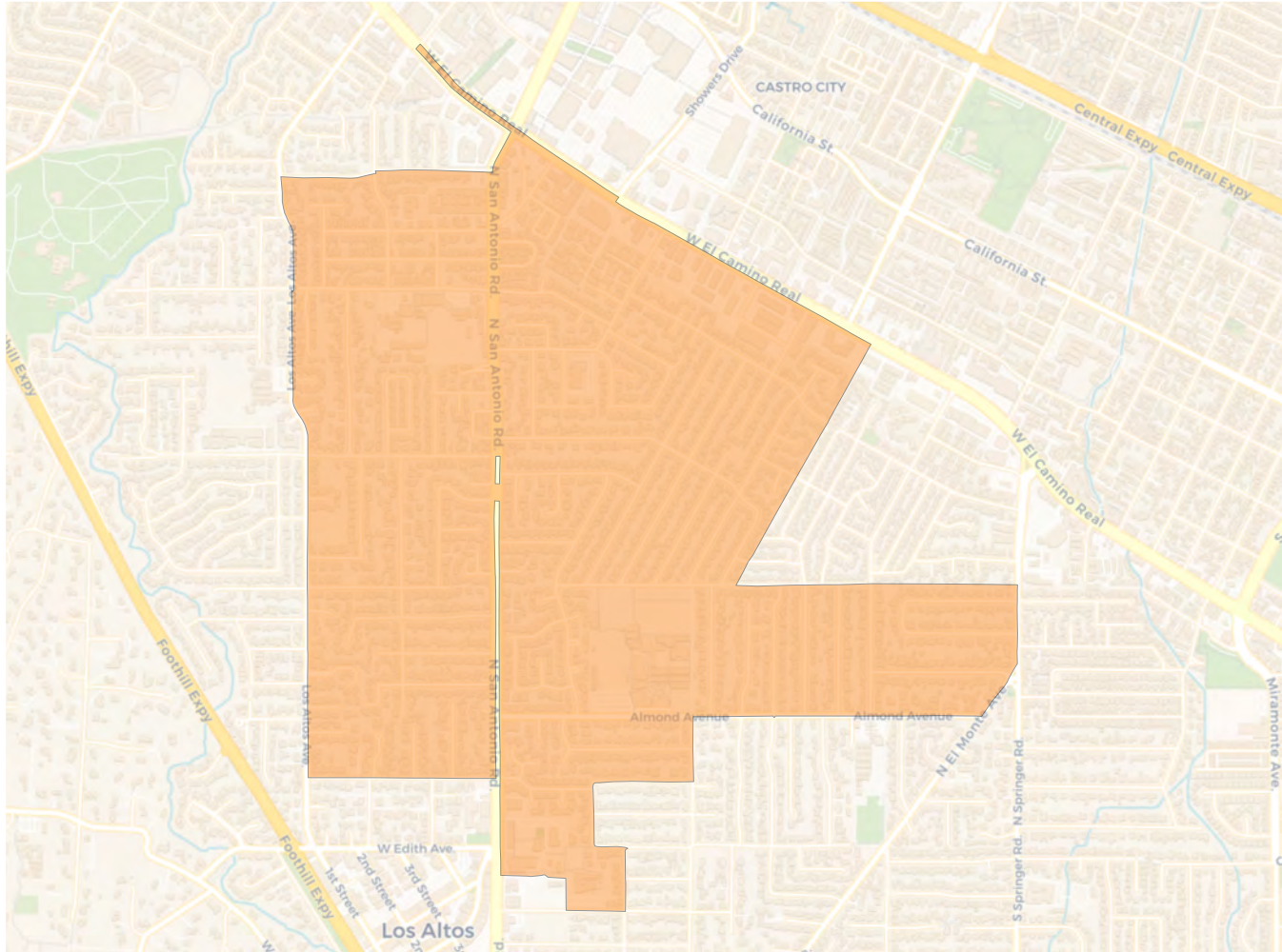

2020 Census

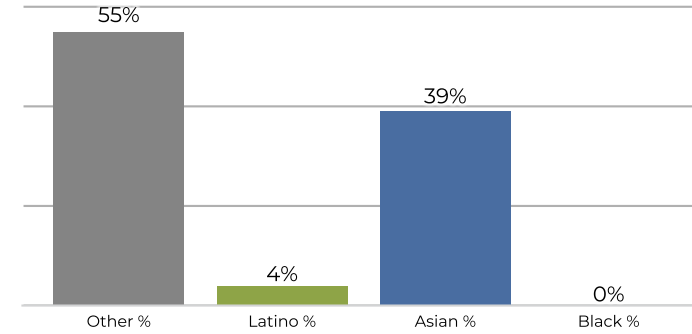

Citizen Voting Age Population

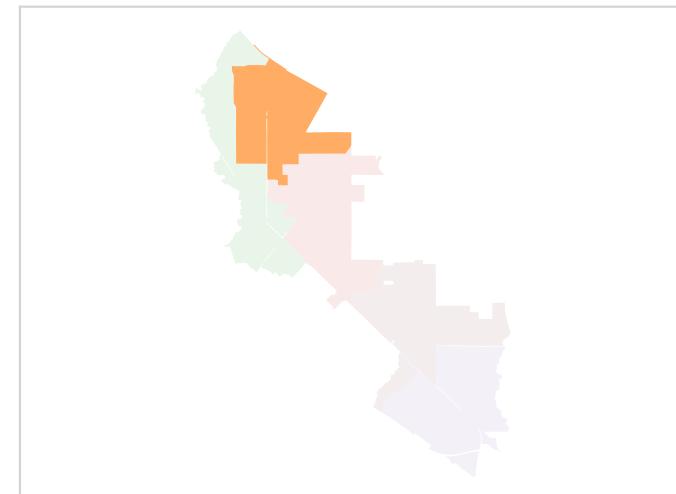
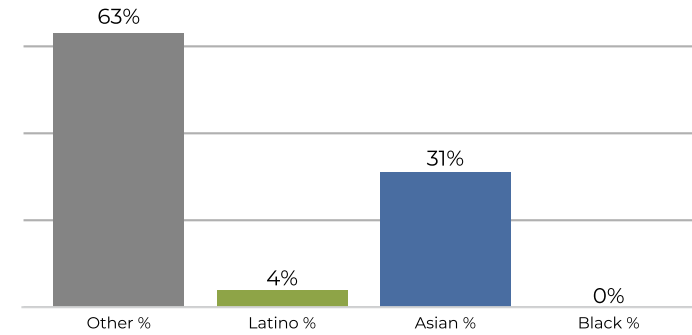

Population	Deviation	Deviation %	Other	Other %	Latino	Latino %	Asian	Asian %	Black	Black %
6,327	-5	-0.1%	3,504	55.4%	307	4.9%	2,476	39.1%	40	0.6%
Total CVAP	Other CVAP	Other CVAP %	Latino CVAP	Latino CVAP %	Asian CVAP	Asian CVAP %	Black CVAP	Black CVAP %		
3,780	2,414	63.9%	155	4.1%	1,191	31.5%	20	0.5%		

District 2

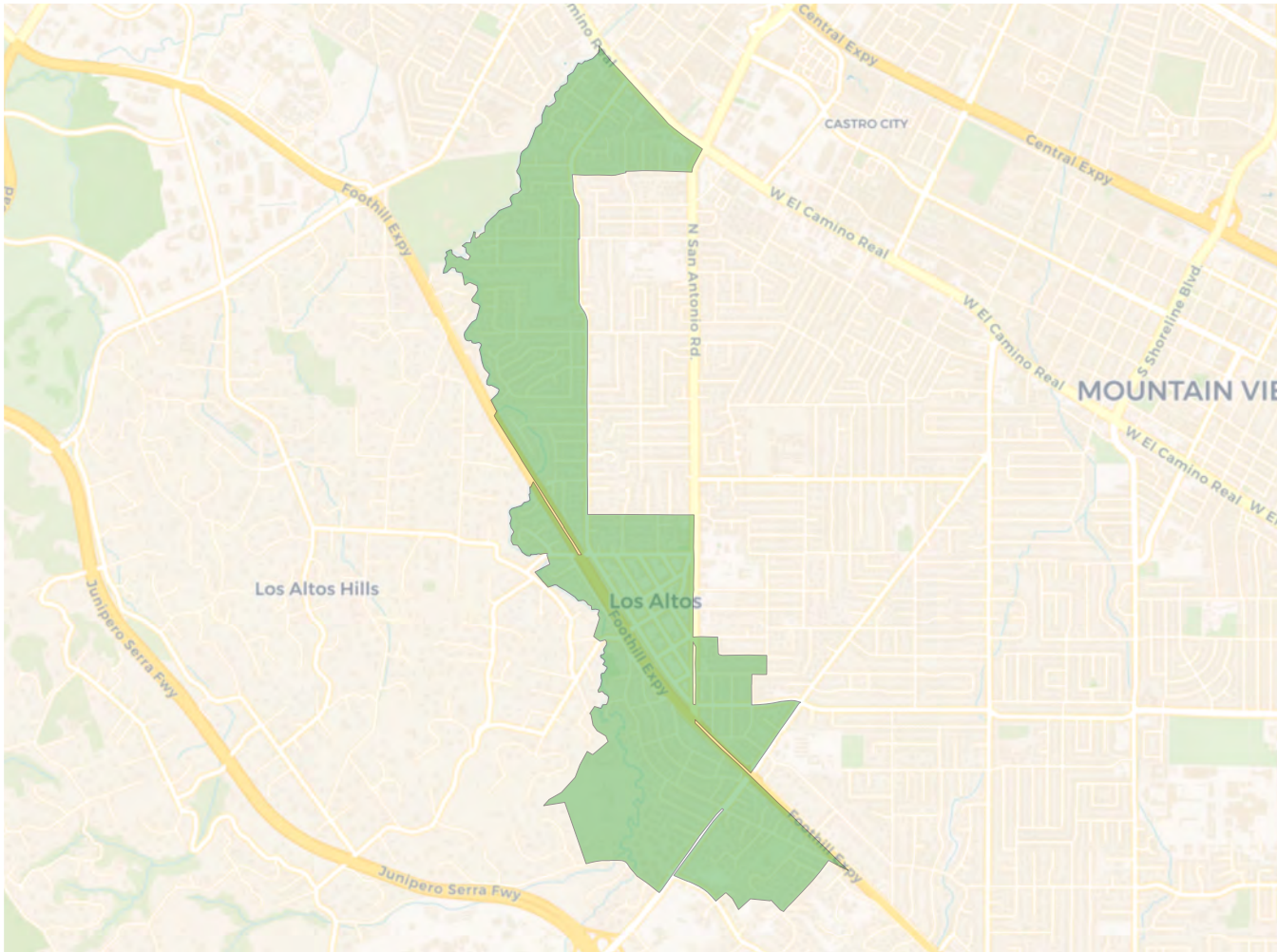

2020 Census

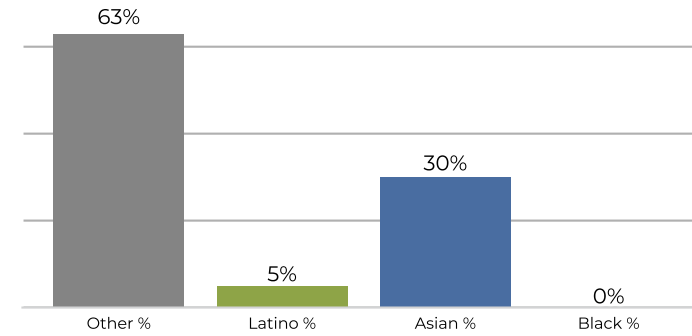

Citizen Voting Age Population

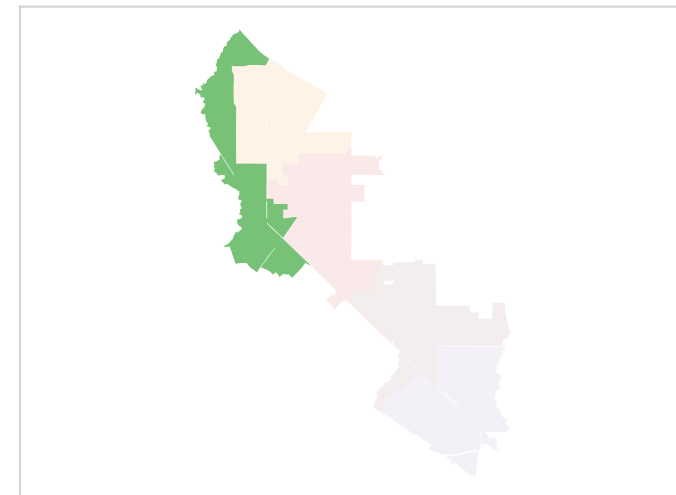
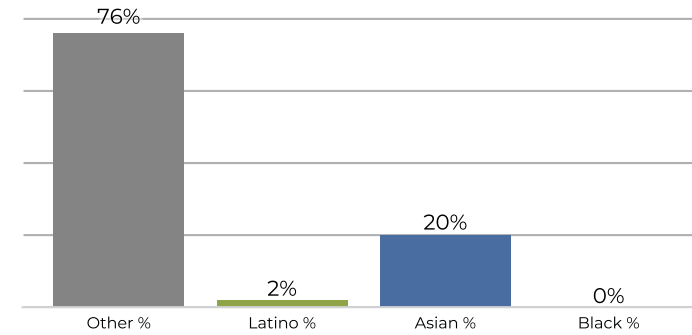

Population	Deviation	Deviation %	Other	Other %	Latino	Latino %	Asian	Asian %	Black	Black %
6,392	60	0.9%	4,047	63.3%	338	5.3%	1,969	30.8%	38	0.6%
Total CVAP	Other CVAP	Other CVAP %	Latino CVAP	Latino CVAP %	Asian CVAP	Asian CVAP %	Black CVAP	Black CVAP %		
3,454	2,637	76.3%	98	2.8%	712	20.6%	7	0.2%		

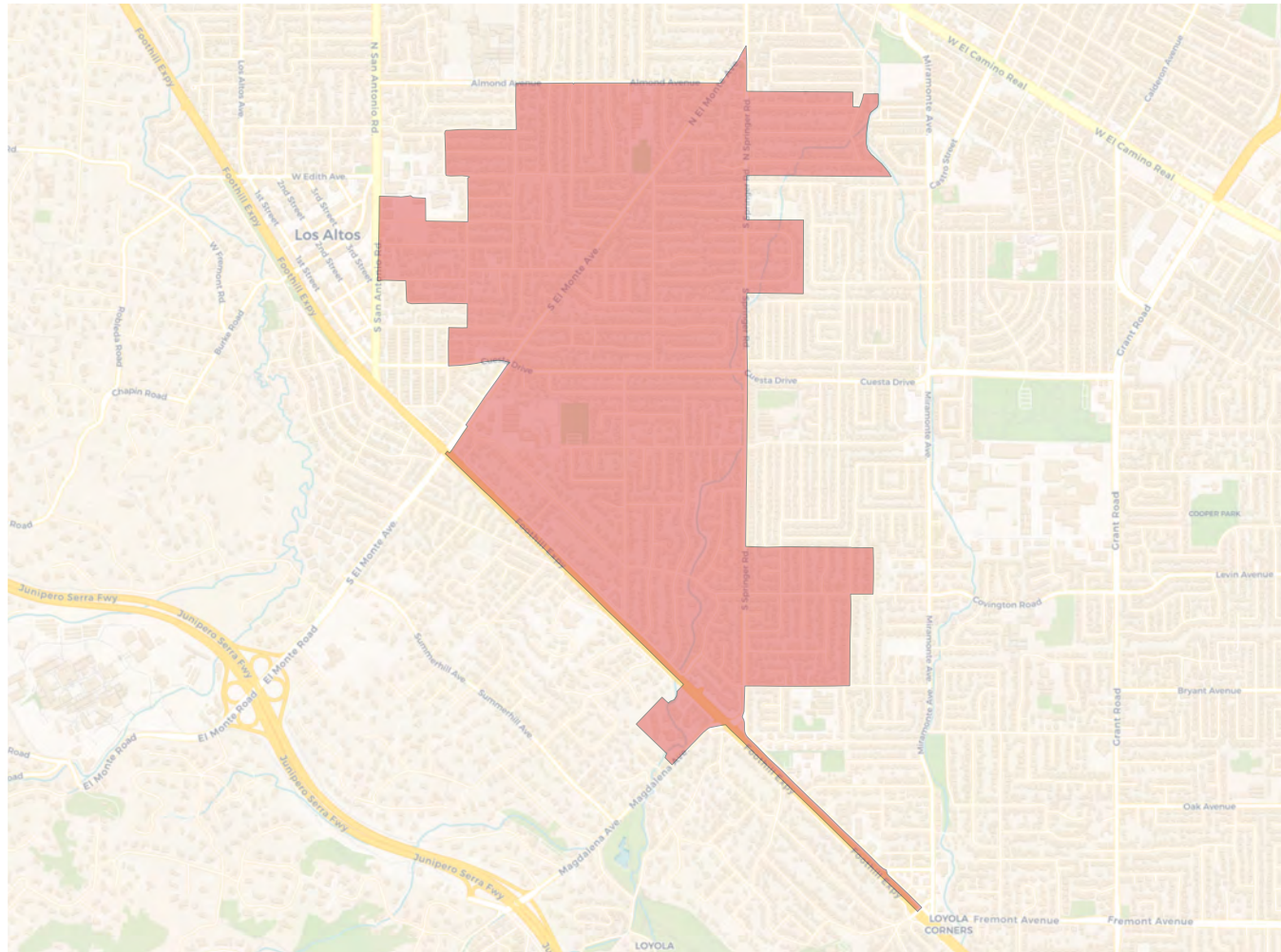
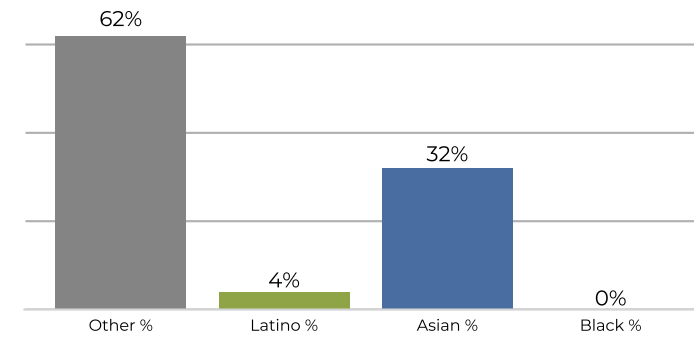
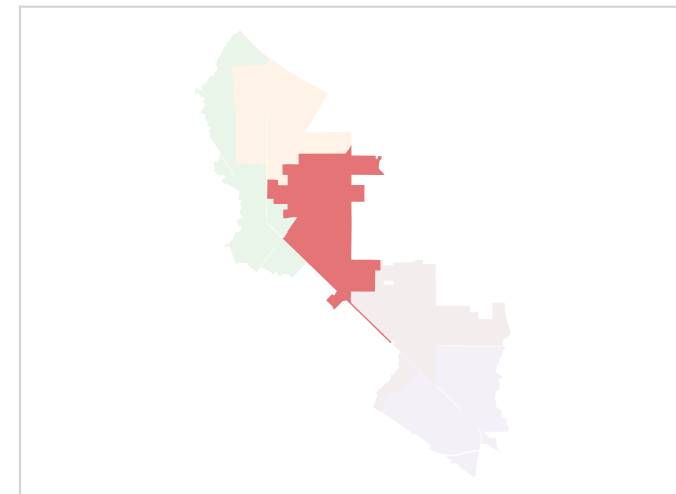
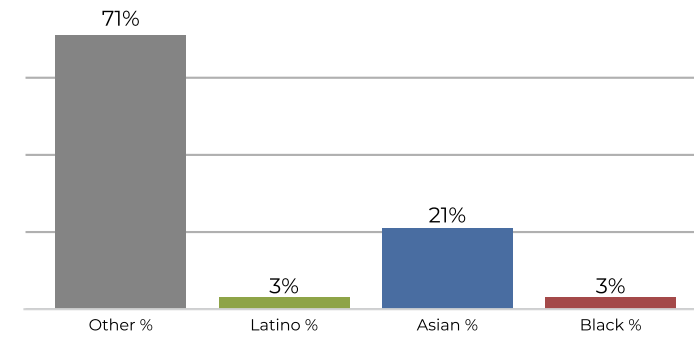
District 3

2020 Census

Citizen Voting Age Population

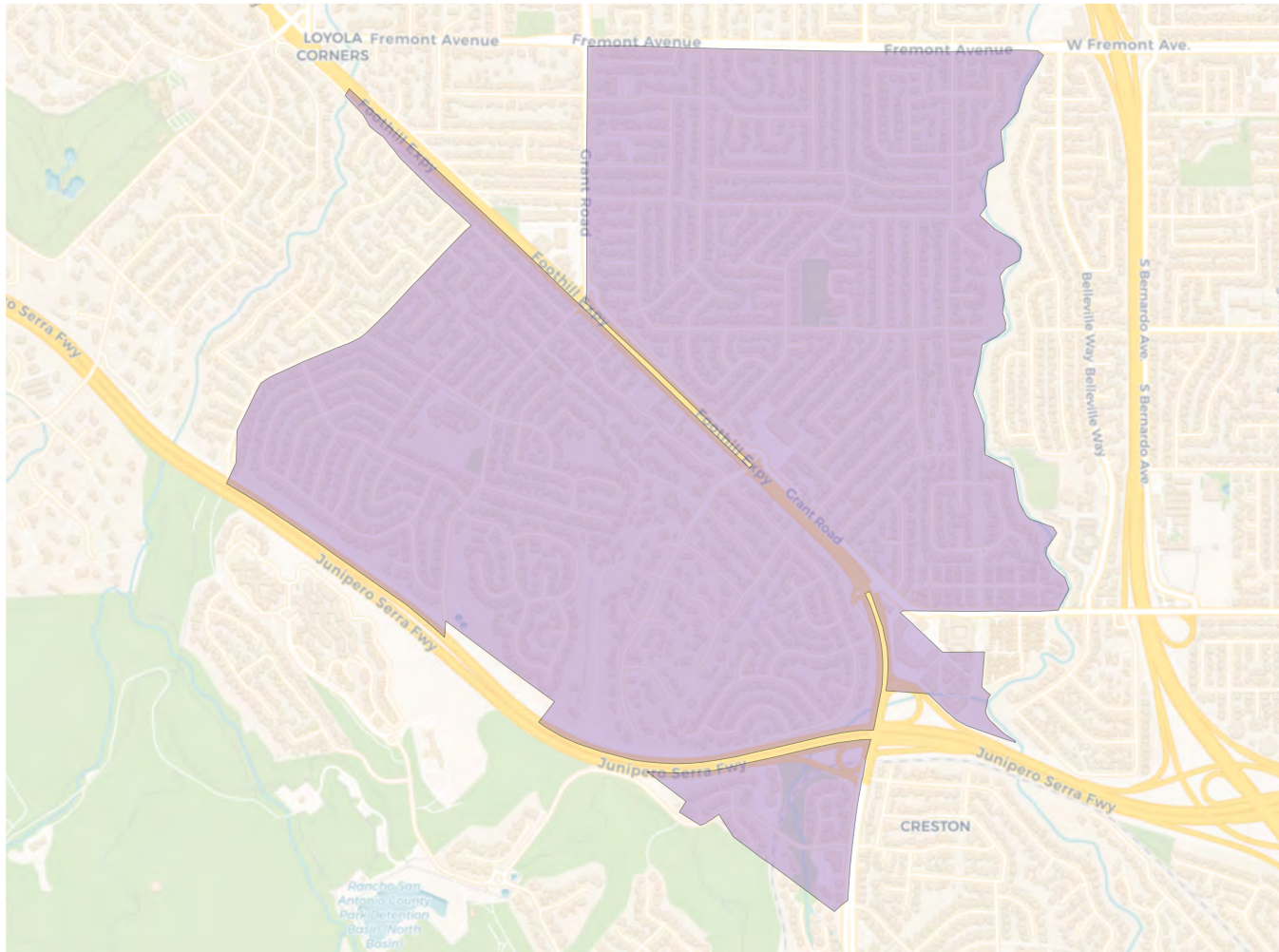
Population	Deviation	Deviation %	Other	Other %	Latino	Latino %	Asian	Asian %	Black	Black %
6,291	-41	-0.6%	3,941	62.6%	266	4.2%	2,050	32.6%	34	0.5%
Total CVAP	Other CVAP	Other CVAP %	Latino CVAP	Latino CVAP %	Asian CVAP	Asian CVAP %	Black CVAP	Black CVAP %		
4,252	3,051	71.8%	136	3.2%	928	21.8%	137	3.2%		

District 4

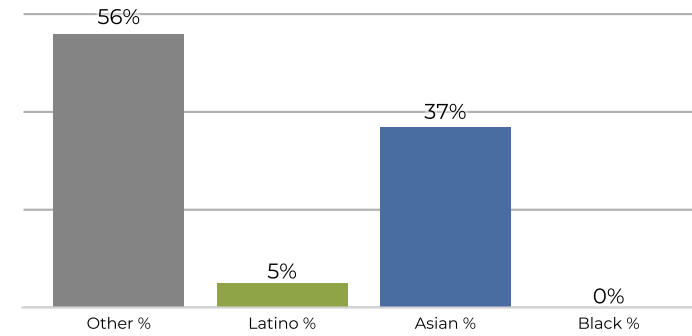

2020 Census



Citizen Voting Age Population

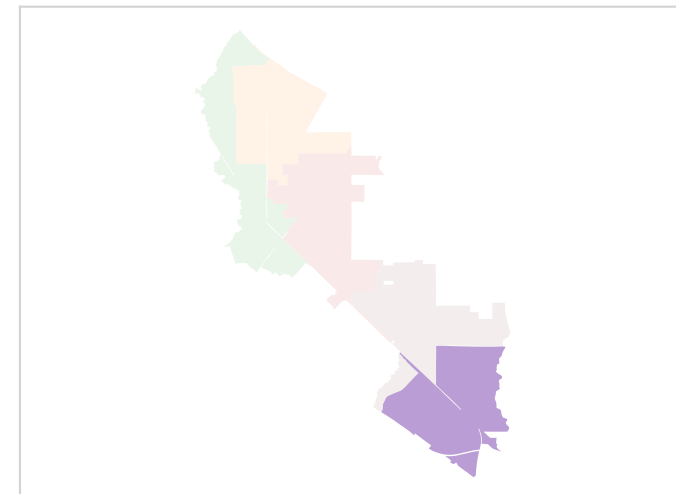
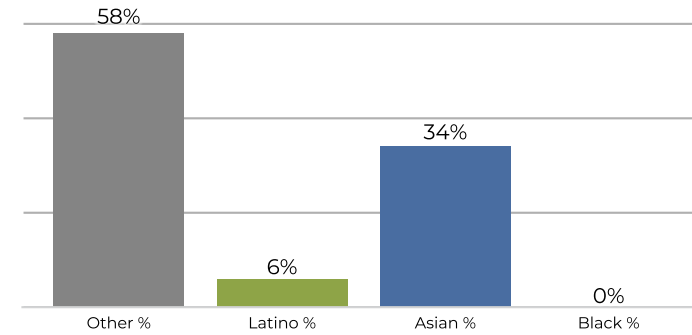

Population	Deviation	Deviation %	Other	Other %	Latino	Latino %	Asian	Asian %	Black	Black %
6,300	-32	-0.5%	3,569	56.7%	347	5.5%	2,343	37.2%	41	0.7%
Total CVAP	Other CVAP	Other CVAP %	Latino CVAP	Latino CVAP %	Asian CVAP	Asian CVAP %	Black CVAP	Black CVAP %		
3,850	2,249	58.4%	245	6.4%	1,333	34.6%	23	0.6%		

District 5

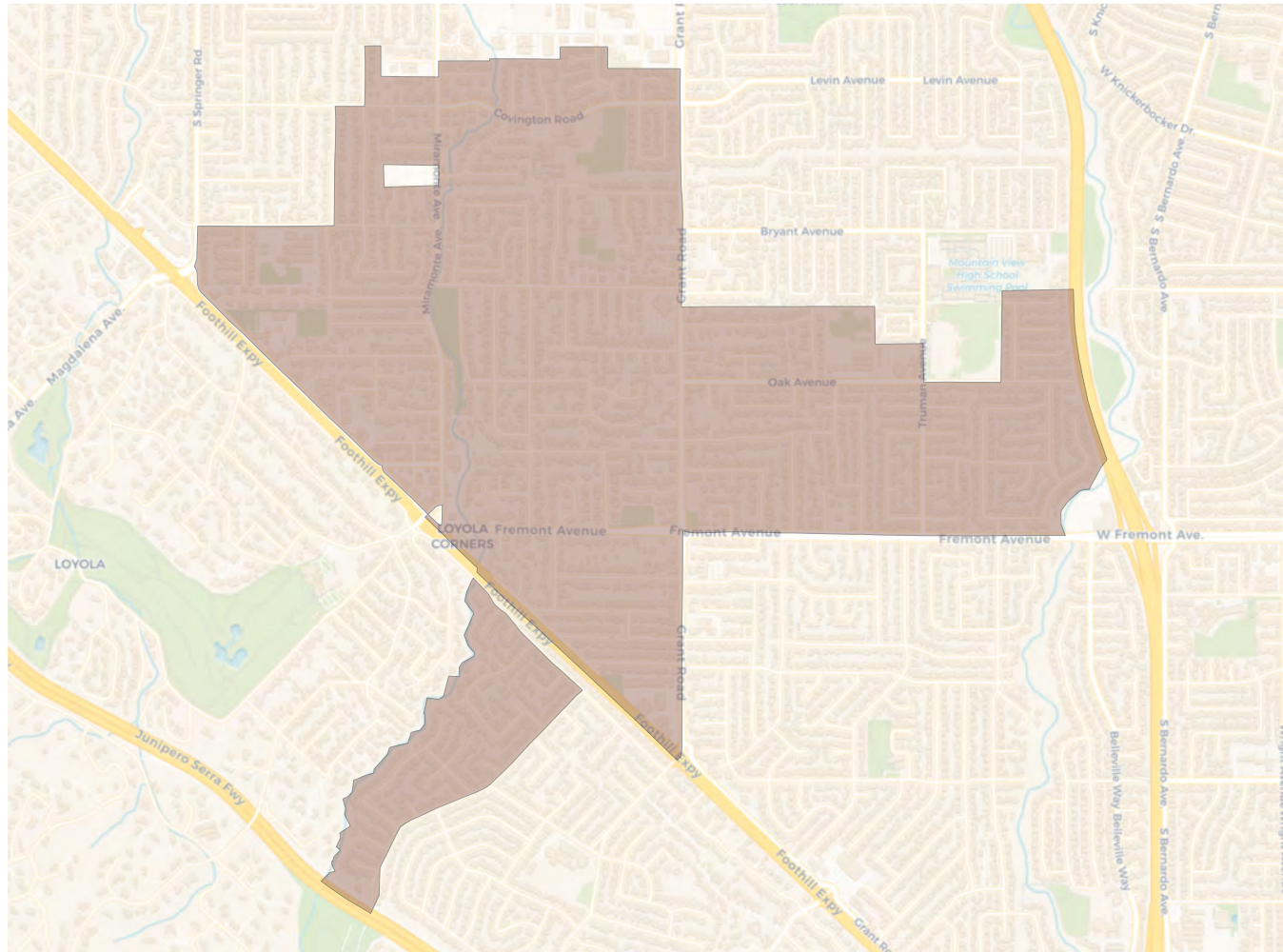

2020 Census

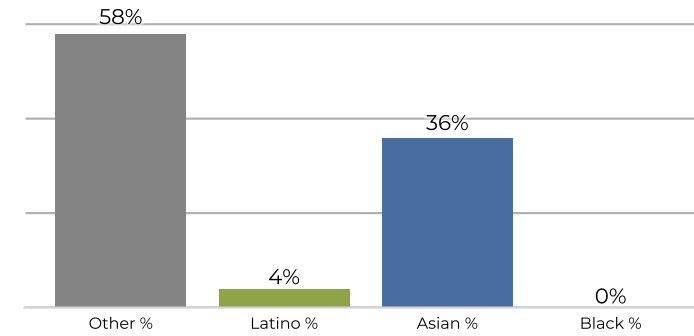

Citizen Voting Age Population

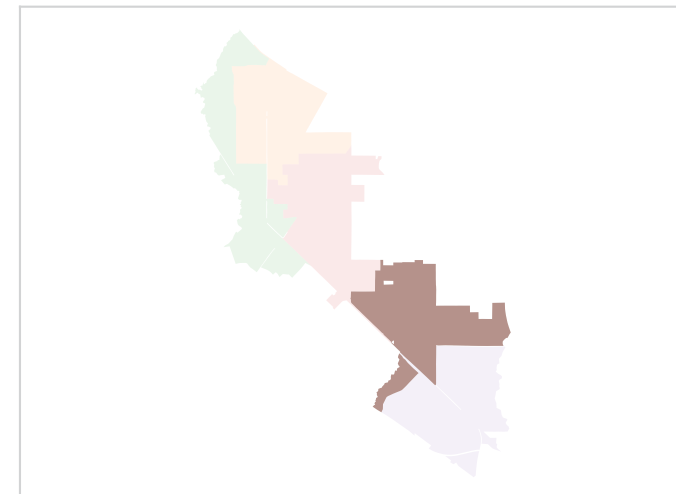
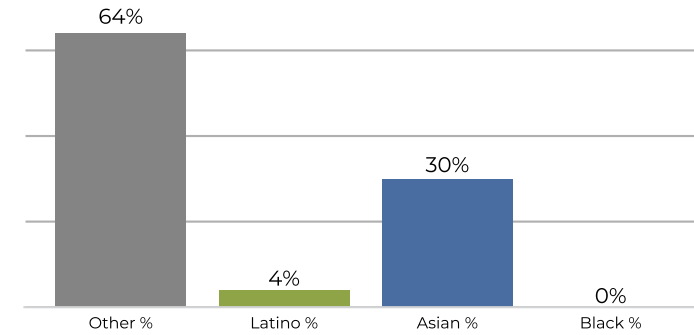

Population	Deviation	Deviation %	Other	Other %	Latino	Latino %	Asian	Asian %	Black	Black %
6,348	16	0.3%	3,719	58.6%	292	4.6%	2,306	36.3%	31	0.5%
Total CVAP	Other CVAP	Other CVAP %	Latino CVAP	Latino CVAP %	Asian CVAP	Asian CVAP %	Black CVAP	Black CVAP %		
4,690	3,031	64.6%	203	4.3%	1,438	30.7%	18	0.4%		

**REDISTRICTING
PARTNERS**

City of Los Altos

ID 249244

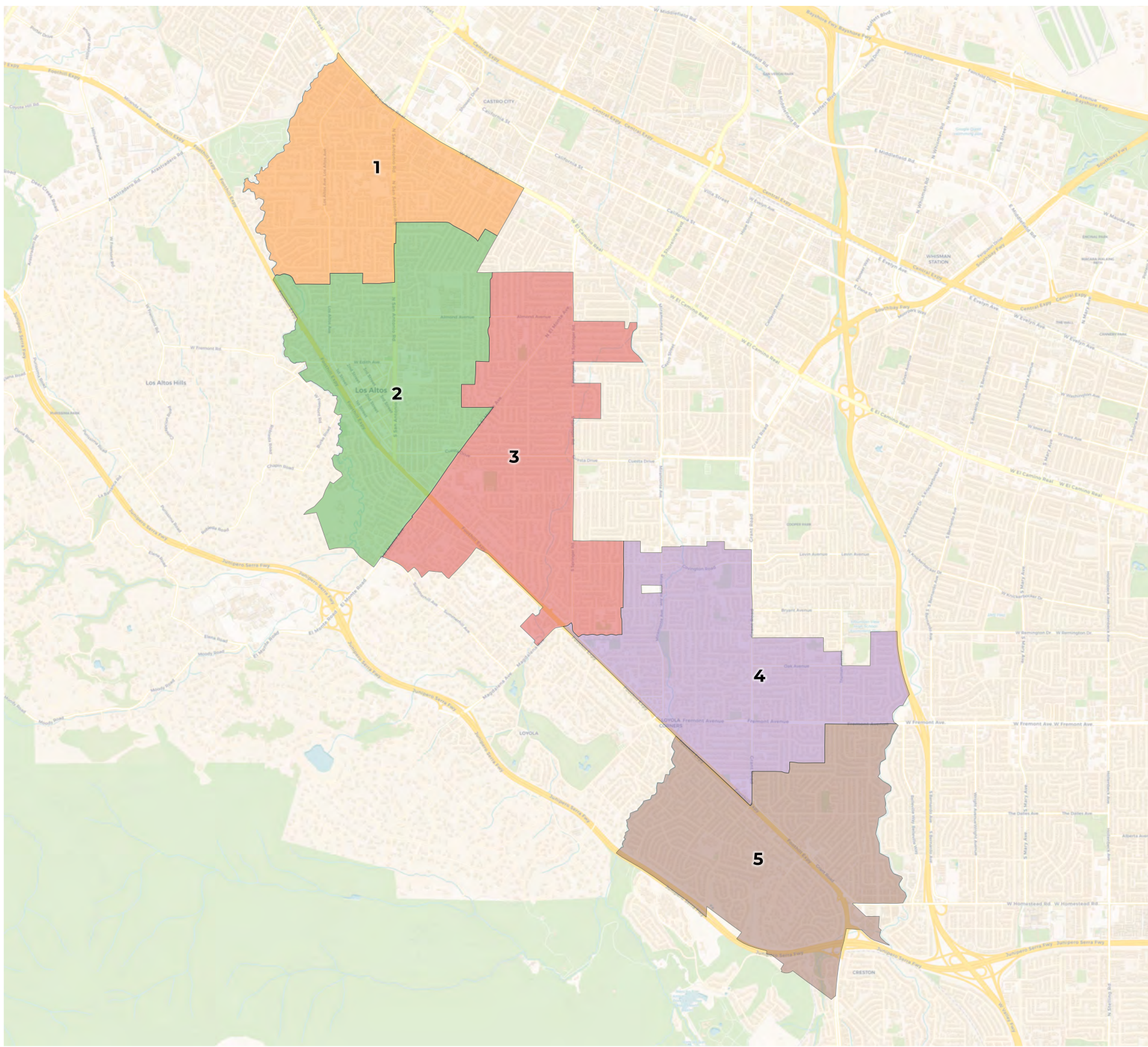

2020 Census

	1	2	3	4	5
Population	6,338	6,450	6,300	6,283	6,297
Deviation	4	116	-34	-51	-37
Deviation %	0.1%	1.8%	-0.5%	-0.8%	-0.6%
Other	3,653	4,040	3,837	3,639	3,615
Other %	57.6%	62.6%	60.9%	57.9%	57.4%
Latino	342	322	250	324	315
Latino %	5.4%	5.0%	4.0%	5.2%	5.0%
Asian	2,290	2,064	2,178	2,285	2,330
Asian %	36.1%	32.0%	34.6%	36.4%	37.0%
Black	53	24	35	35	37
Black %	0.8%	0.4%	0.6%	0.6%	0.6%

Citizen Voting Age Population (CVAP)

	1	2	3	4	5
Total CVAP	3,640	3,709	4,216	4,639	3,877
Other CVAP	2,526	2,594	3,016	3,118	2,170
Other CVAP %	69.4%	69.9%	71.5%	67.2%	56.0%
Latino CVAP	176	97	123	220	222
Latino CVAP %	4.8%	2.6%	2.9%	4.7%	5.7%
Asian CVAP	914	1,003	950	1,274	1,473
Asian CVAP %	25.1%	27.0%	22.5%	27.5%	38.0%
Black CVAP	24	15	127	27	12
Black CVAP %	0.7%	0.4%	3.0%	0.6%	0.3%

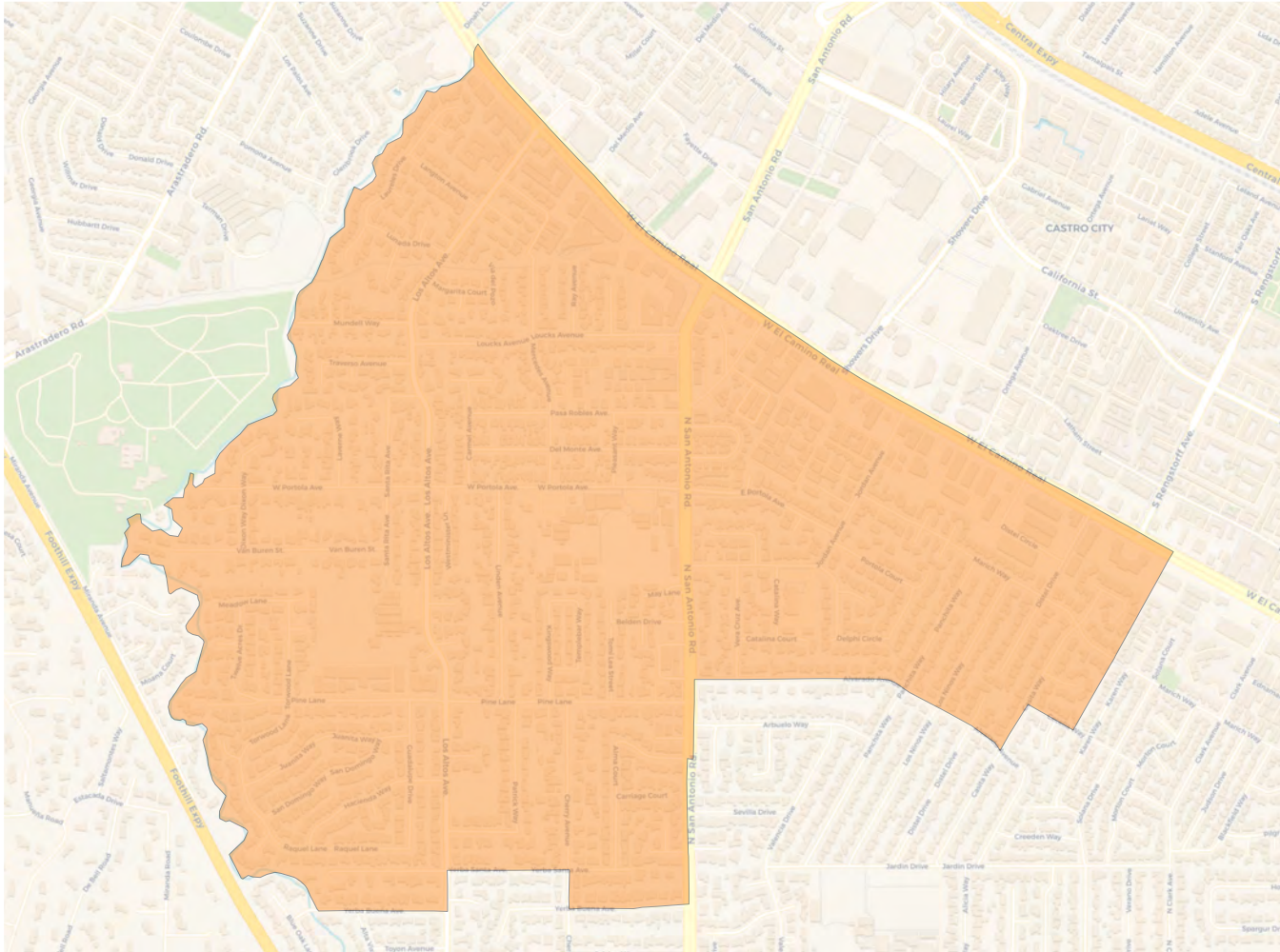
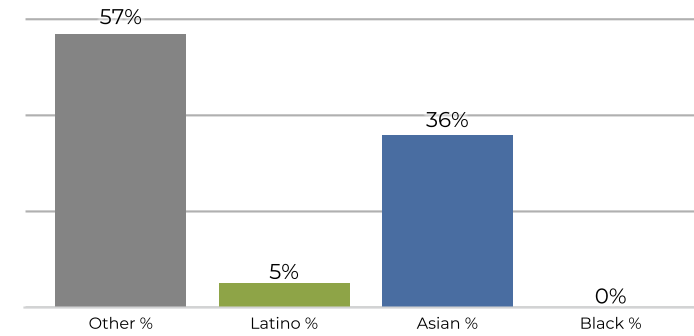
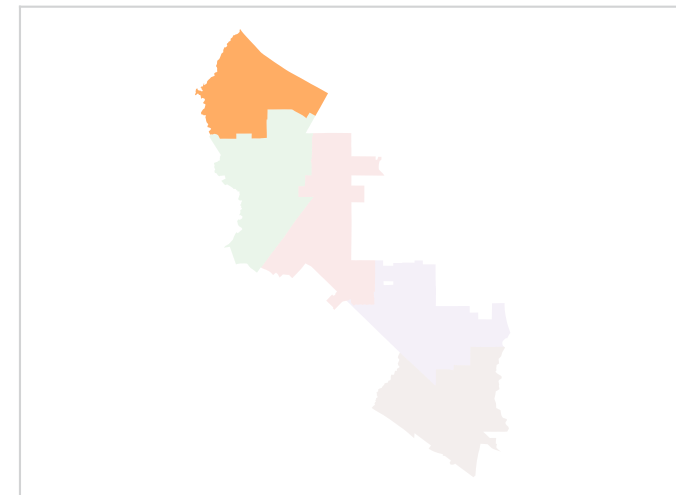
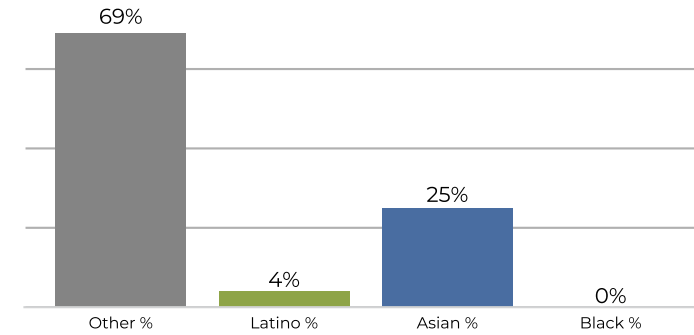
District 1

2020 Census

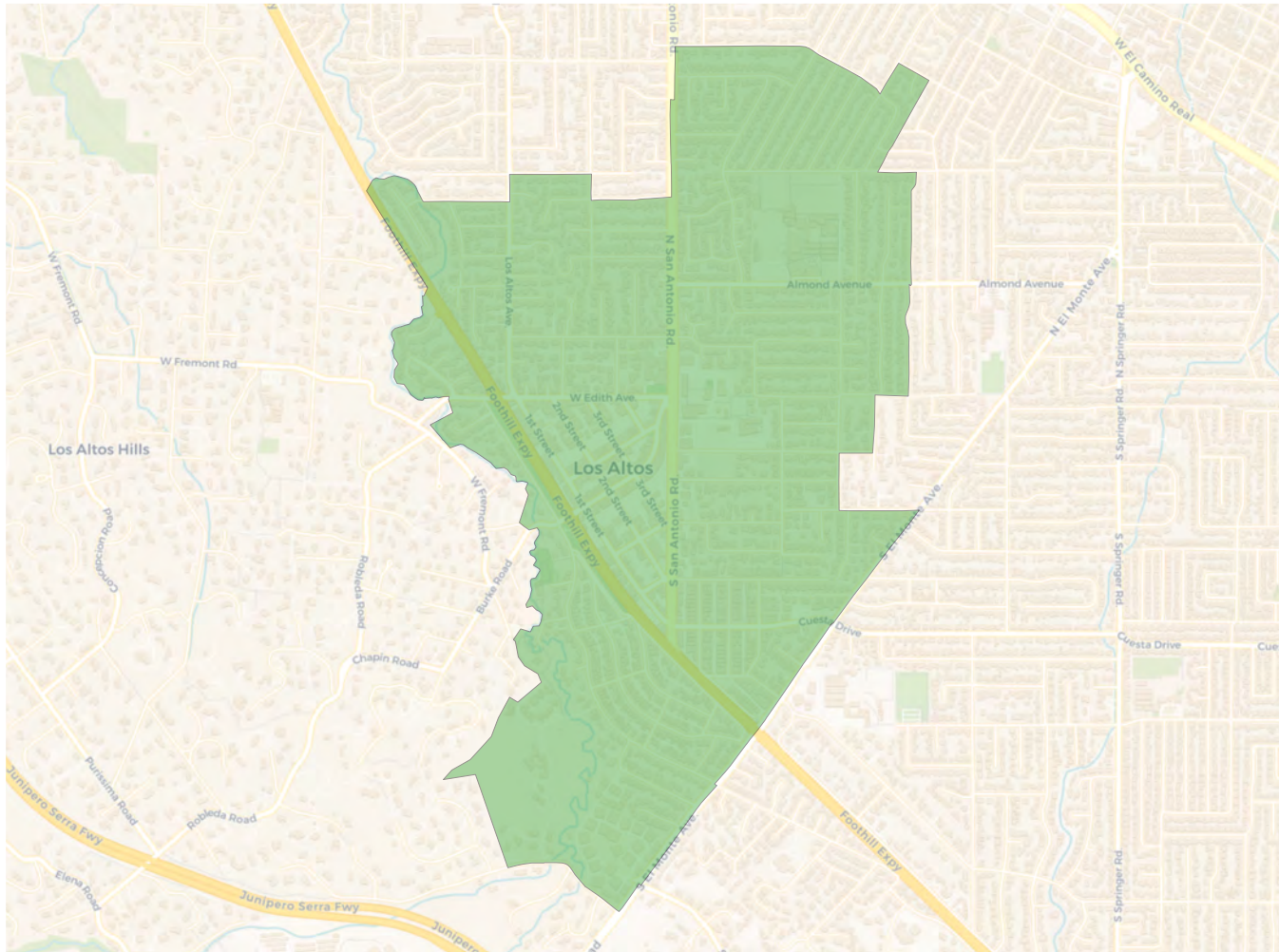
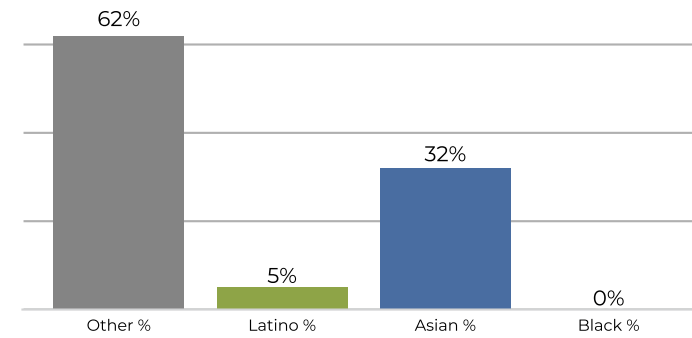
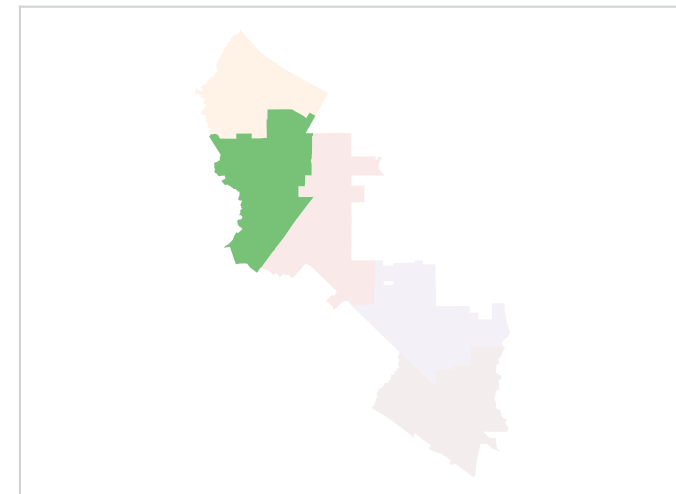
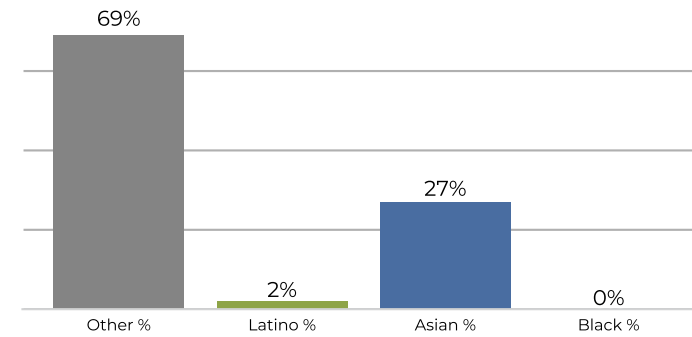
Citizen Voting Age Population

Population	Deviation	Deviation %	Other	Other %	Latino	Latino %	Asian	Asian %	Black	Black %
6,338	4	0.1%	3,653	57.6%	342	5.4%	2,290	36.1%	53	0.8%
Total CVAP	Other CVAP	Other CVAP %	Latino CVAP	Latino CVAP %	Asian CVAP	Asian CVAP %	Black CVAP	Black CVAP %		
3,640	2,526	69.4%	176	4.8%	914	25.1%	24	0.7%		

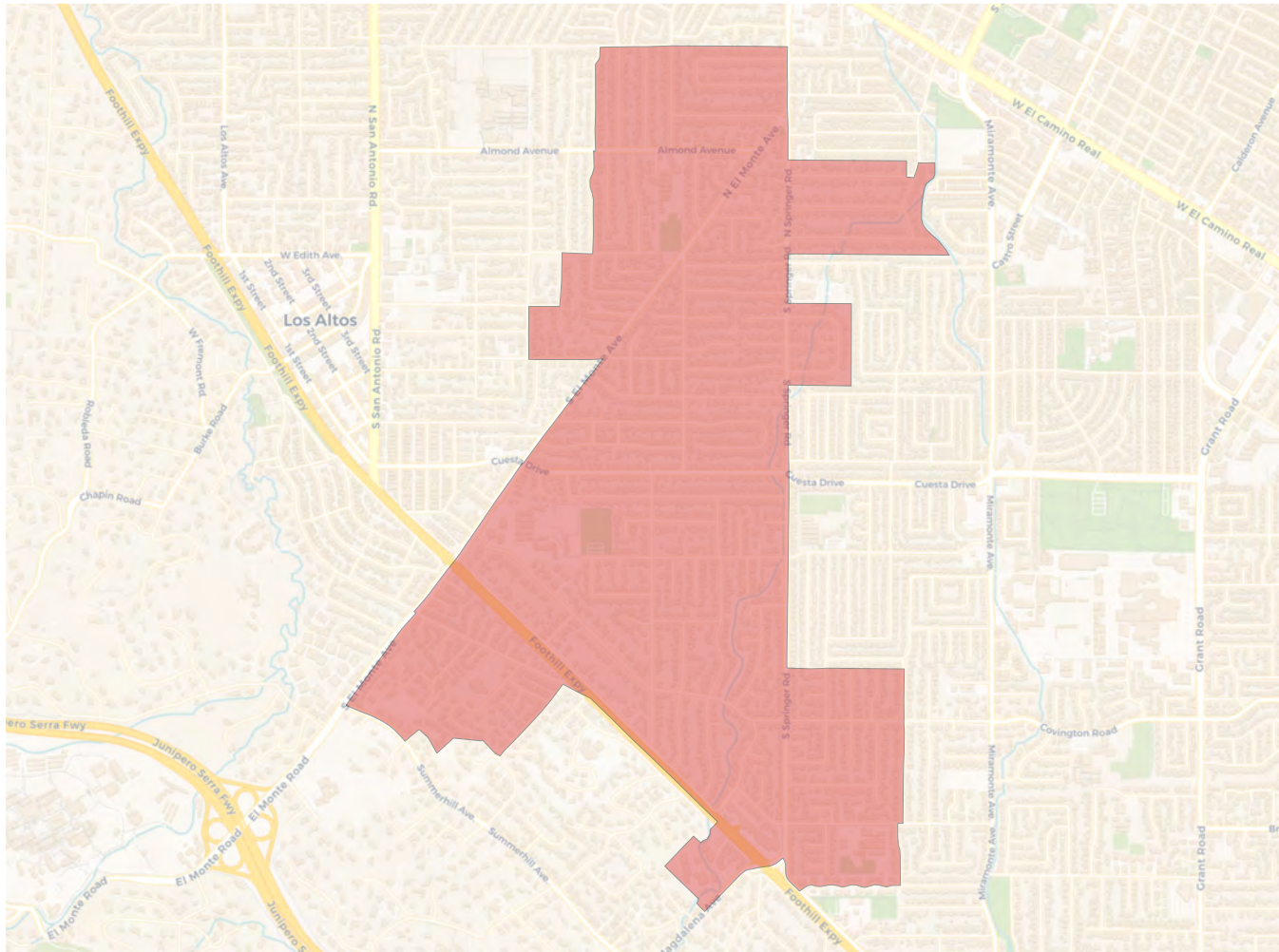
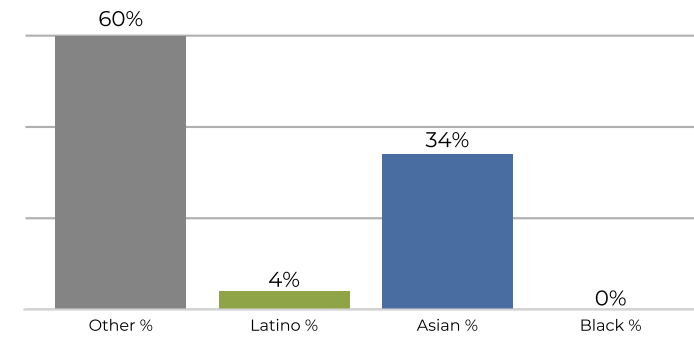
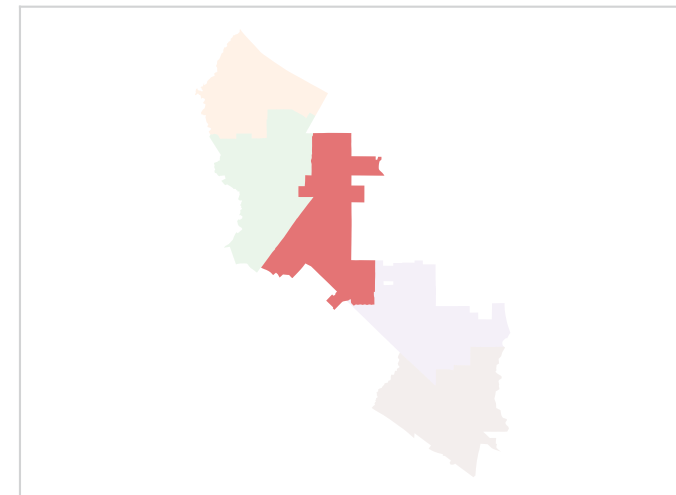
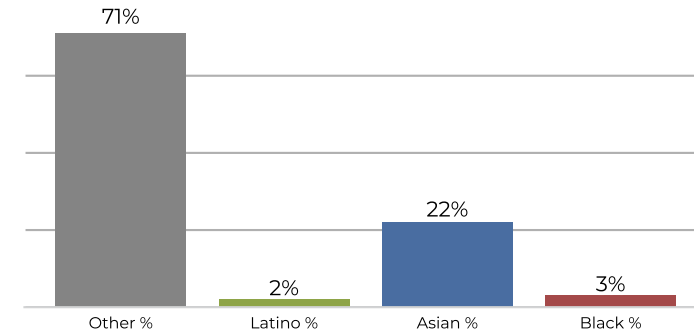
District 2

2020 Census

Citizen Voting Age Population

Population	Deviation	Deviation %	Other	Other %	Latino	Latino %	Asian	Asian %	Black	Black %
6,450	116	1.8%	4,040	62.6%	322	5.0%	2,064	32.0%	24	0.4%
Total CVAP	Other CVAP	Other CVAP %	Latino CVAP	Latino CVAP %	Asian CVAP	Asian CVAP %	Black CVAP	Black CVAP %		
3,709	2,594	69.9%	97	2.6%	1,003	27.0%	15	0.4%		

District 3

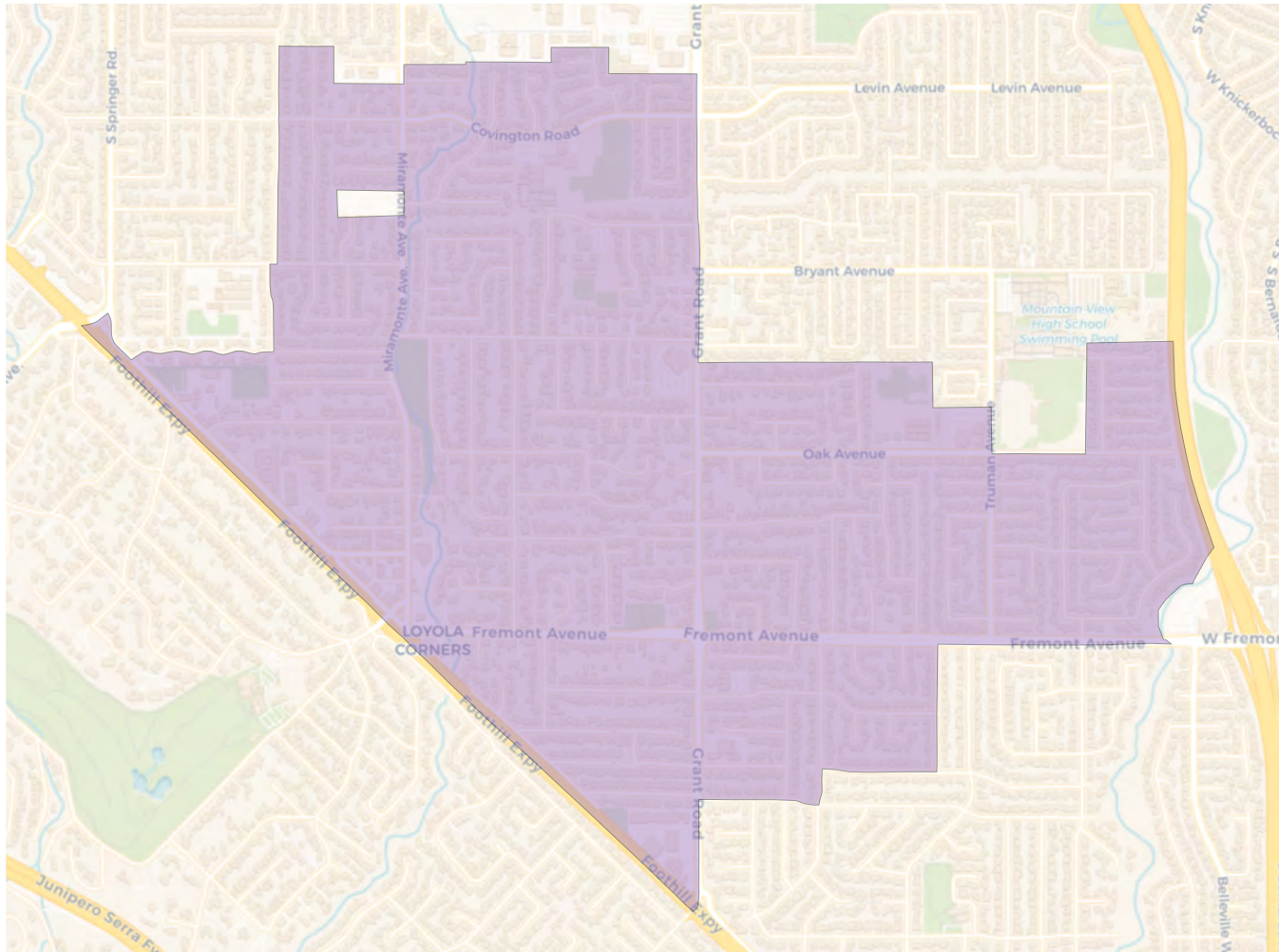
2020 Census

Citizen Voting Age Population

Population	Deviation	Deviation %	Other	Other %	Latino	Latino %	Asian	Asian %	Black	Black %
6,300	-34	-0.5%	3,837	60.9%	250	4.0%	2,178	34.6%	35	0.6%
Total CVAP	Other CVAP	Other CVAP %	Latino CVAP	Latino CVAP %	Asian CVAP	Asian CVAP %	Black CVAP	Black CVAP %		
4,216	3,016	71.5%	123	2.9%	950	22.5%	127	3.0%		

District 4

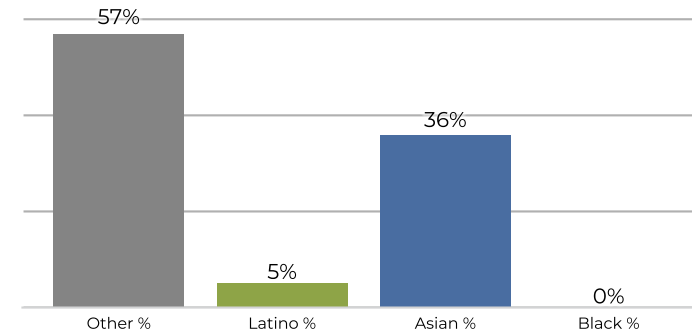

2020 Census



Citizen Voting Age Population

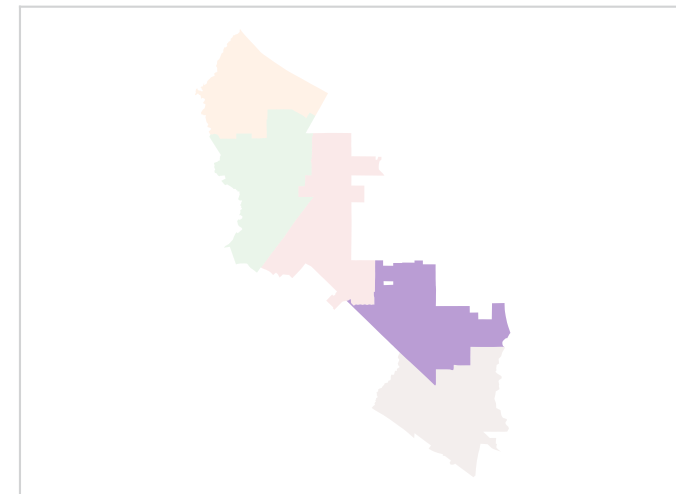
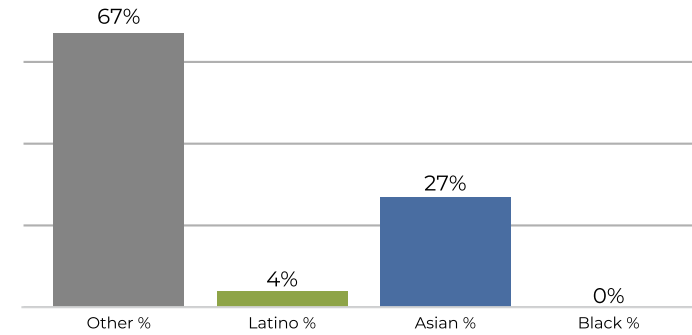

Population	Deviation	Deviation %	Other	Other %	Latino	Latino %	Asian	Asian %	Black	Black %
6,283	-51	-0.8%	3,639	57.9%	324	5.2%	2,285	36.4%	35	0.6%
Total CVAP	Other CVAP	Other CVAP %	Latino CVAP	Latino CVAP %	Asian CVAP	Asian CVAP %	Black CVAP	Black CVAP %		
4,639	3,118	67.2%	220	4.7%	1,274	27.5%	27	0.6%		

District 5

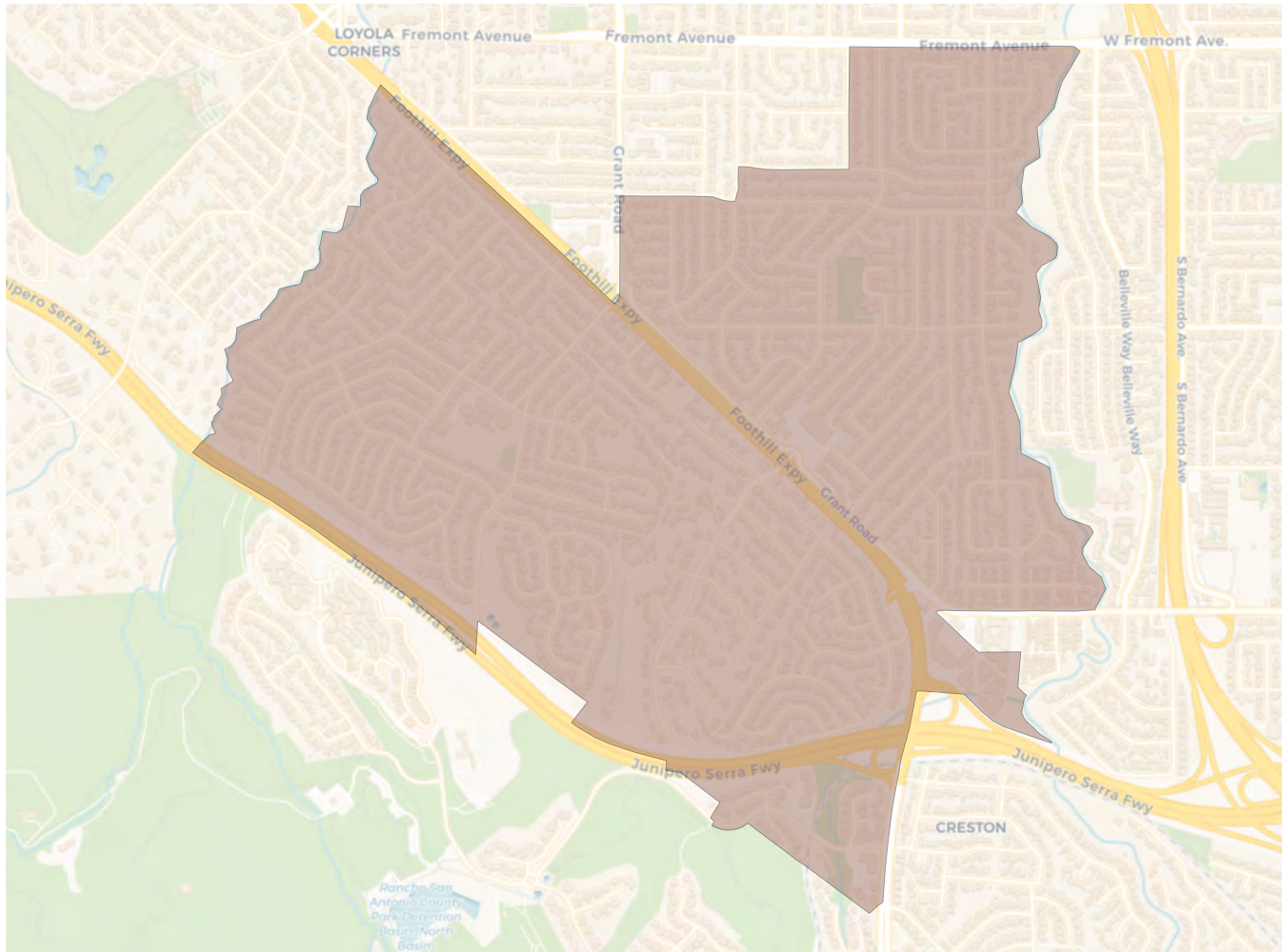

2020 Census

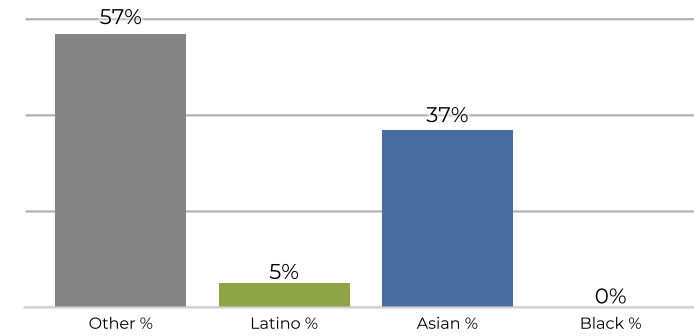

Citizen Voting Age Population

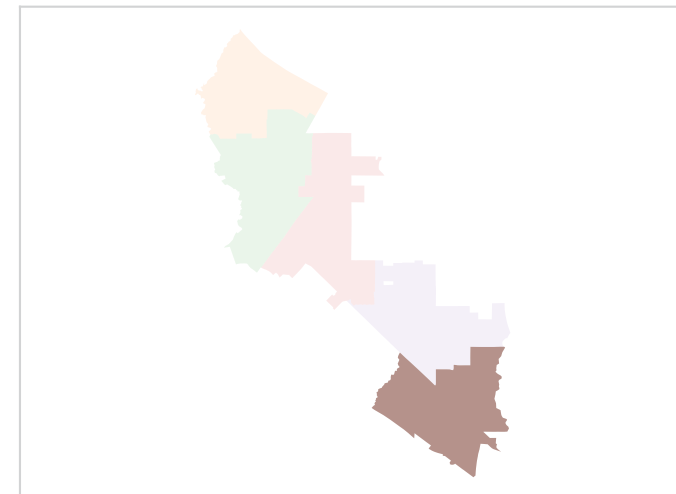
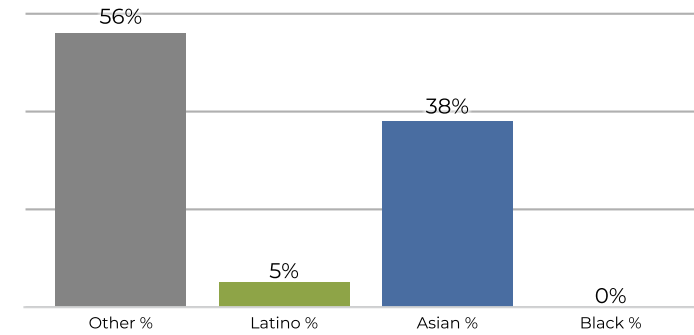

Population	Deviation	Deviation %	Other	Other %	Latino	Latino %	Asian	Asian %	Black	Black %
6,297	-37	-0.6%	3,615	57.4%	315	5.0%	2,330	37.0%	37	0.6%
Total CVAP	Other CVAP	Other CVAP %	Latino CVAP	Latino CVAP %	Asian CVAP	Asian CVAP %	Black CVAP	Black CVAP %		
3,877	2,170	56.0%	222	5.7%	1,473	38.0%	12	0.3%		

**REDISTRICTING
PARTNERS**

City of Los Altos

ID 249761

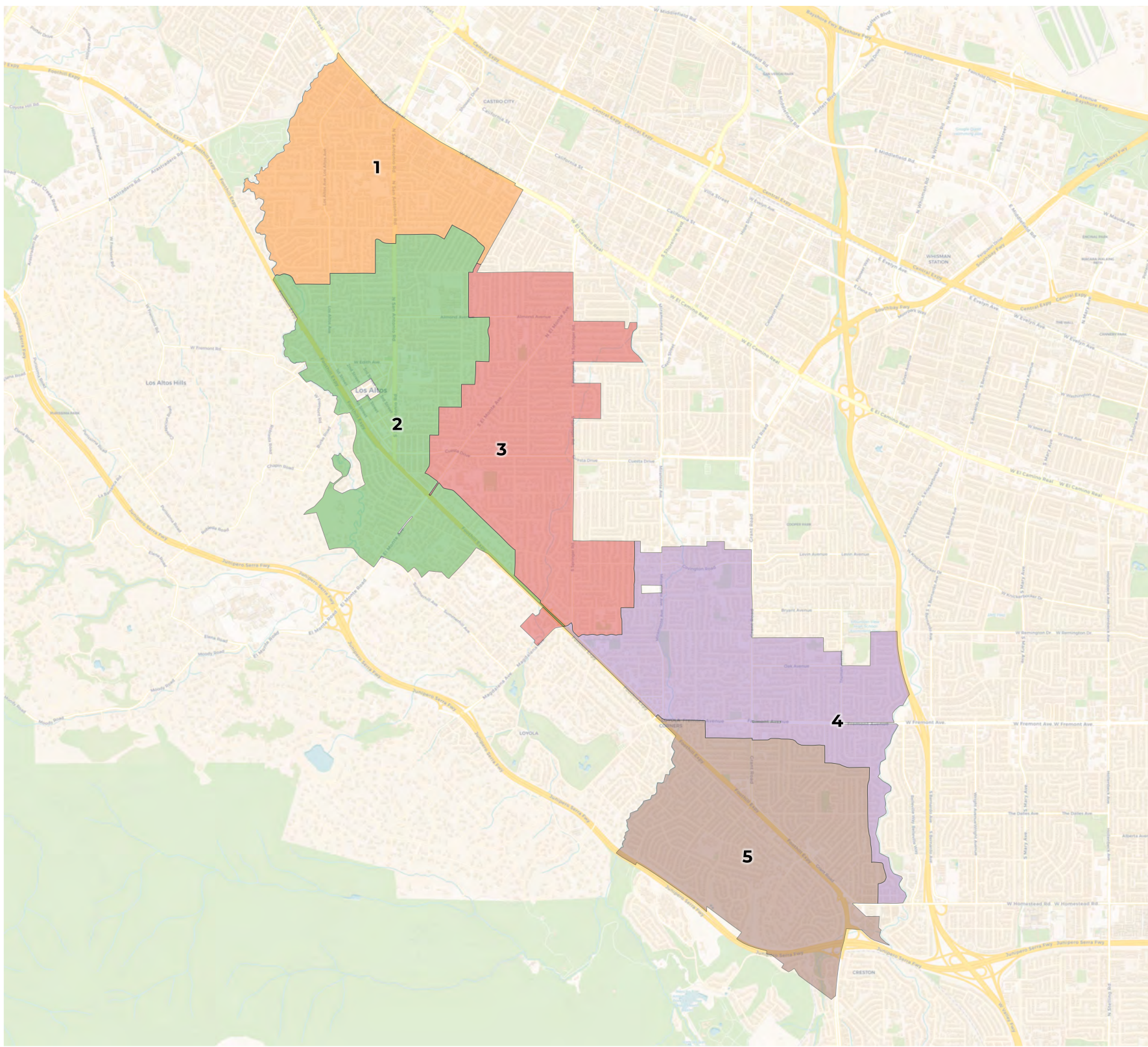

2020 Census

	1	2	3	4	5
Population	6,369	6,373	6,386	6,302	6,142
Deviation	55	59	72	-12	-172
Deviation %	0.9%	0.9%	1.1%	-0.2%	-2.7%
Other	3,703	3,902	3,946	3,644	3,512
Other %	58.1%	61.2%	61.8%	57.8%	57.2%
Latino	345	306	249	308	330
Latino %	5.4%	4.8%	3.9%	4.9%	5.4%
Asian	2,268	2,141	2,156	2,308	2,270
Asian %	35.6%	33.6%	33.8%	36.6%	37.0%
Black	53	24	35	42	30
Black %	0.8%	0.4%	0.5%	0.7%	0.5%

Citizen Voting Age Population (CVAP)

	1	2	3	4	5
Total CVAP	3,648	3,679	4,251	4,622	3,814
Other CVAP	2,514	2,591	3,037	2,975	2,247
Other CVAP %	68.9%	70.4%	71.4%	64.4%	58.9%
Latino CVAP	175	81	140	245	197
Latino CVAP %	4.8%	2.2%	3.3%	5.3%	5.2%
Asian CVAP	935	1,004	935	1,378	1,355
Asian CVAP %	25.6%	27.3%	22.0%	29.8%	35.5%
Black CVAP	24	3	139	24	15
Black CVAP %	0.7%	0.1%	3.3%	0.5%	0.4%

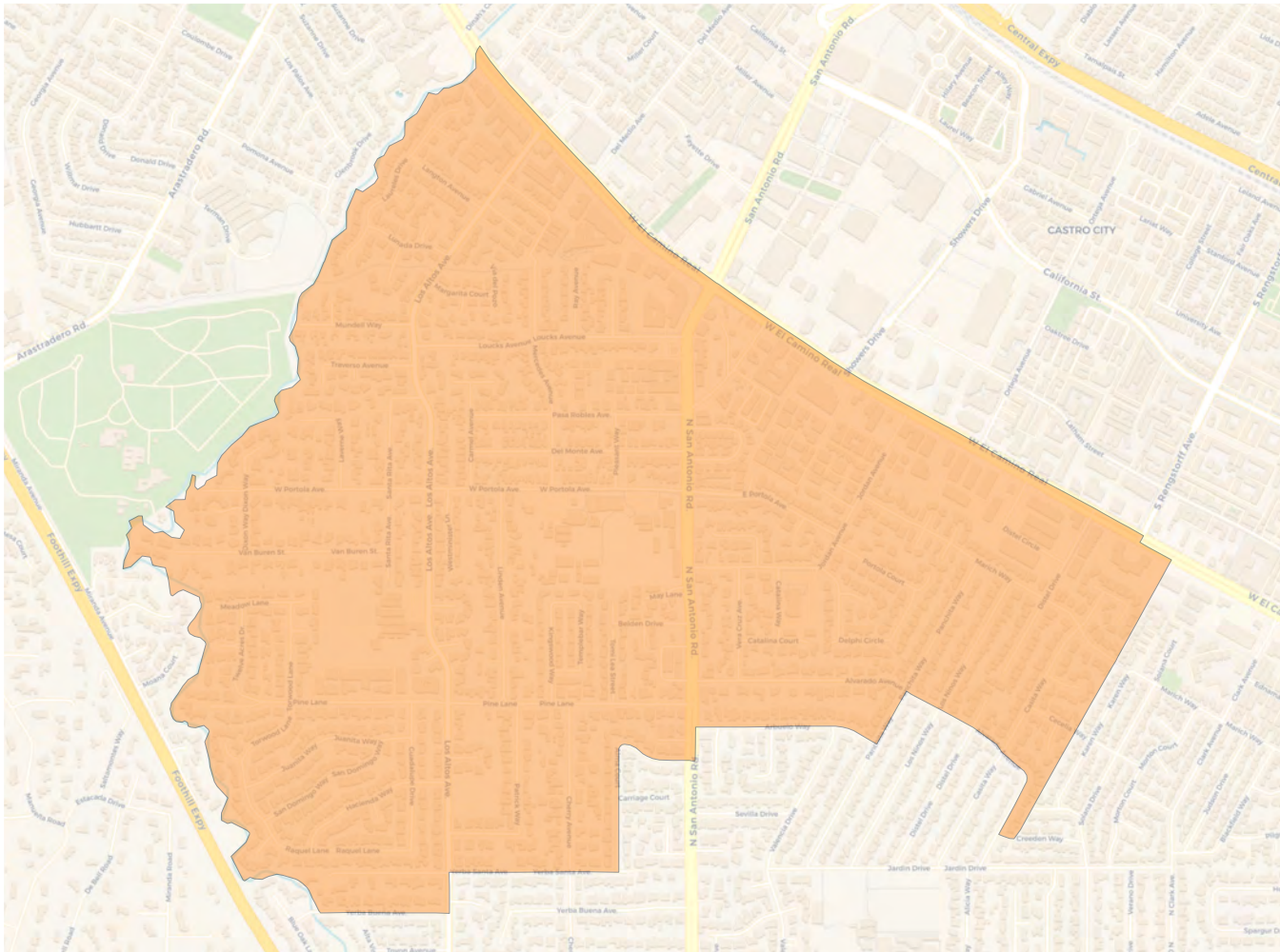
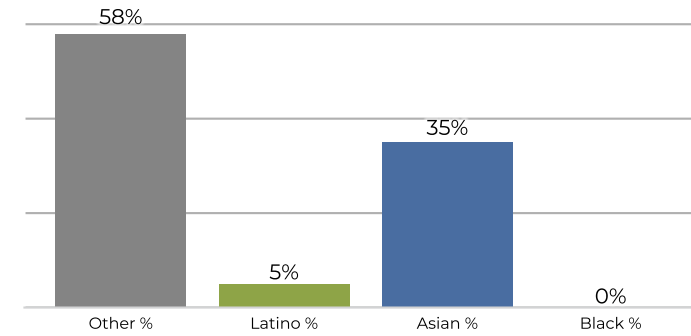
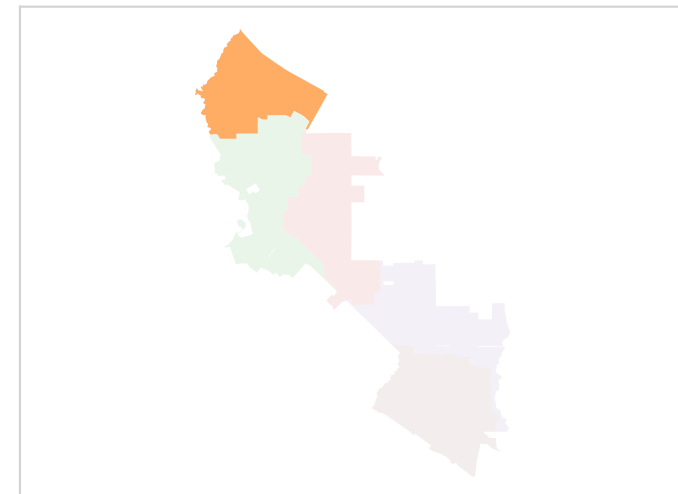
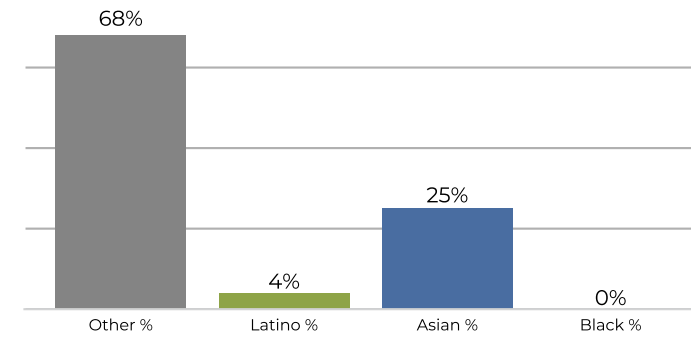
District 1

2020 Census

Citizen Voting Age Population

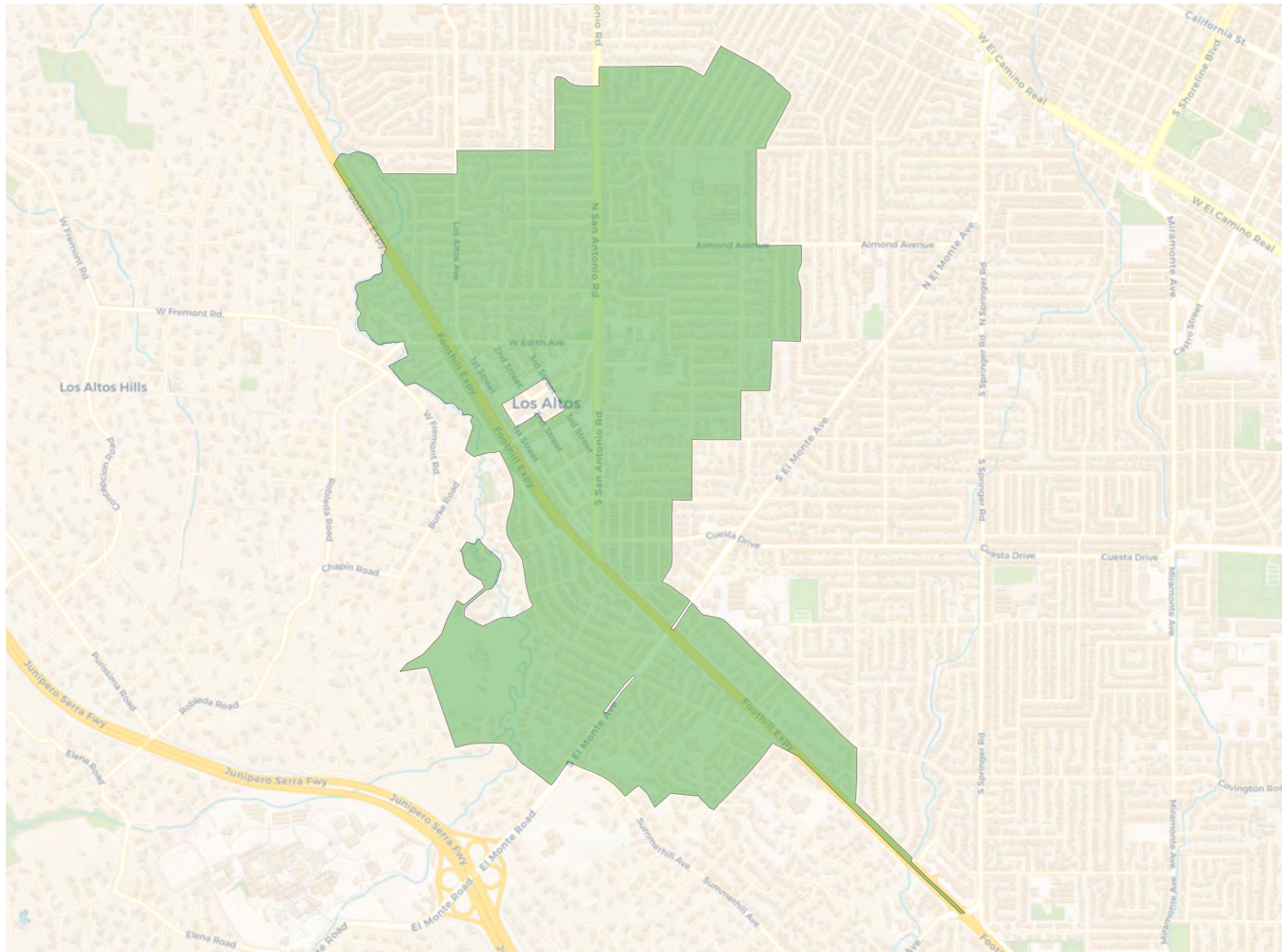
Population	Deviation	Deviation %	Other	Other %	Latino	Latino %	Asian	Asian %	Black	Black %
6,369	55	0.9%	3,703	58.1%	345	5.4%	2,268	35.6%	53	0.8%
Total CVAP	Other CVAP	Other CVAP %	Latino CVAP	Latino CVAP %	Asian CVAP	Asian CVAP %	Black CVAP	Black CVAP %		
3,648	2,514	68.9%	175	4.8%	935	25.6%	24	0.7%		

District 2

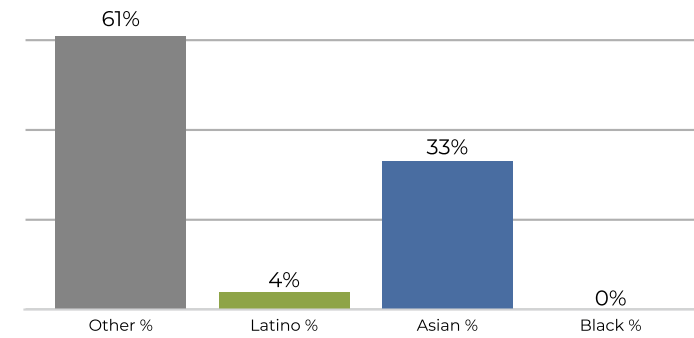

2020 Census



Citizen Voting Age Population

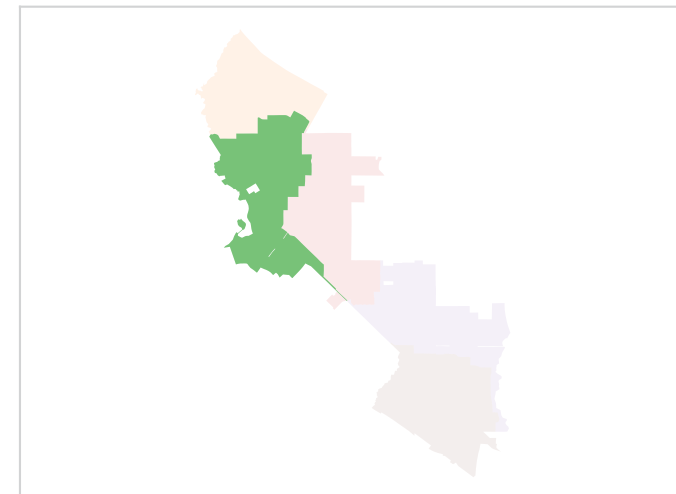
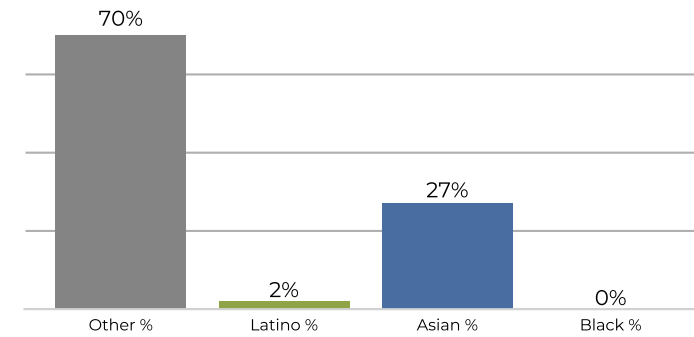

Population	Deviation	Deviation %	Other	Other %	Latino	Latino %	Asian	Asian %	Black	Black %
6,373	59	0.9%	3,902	61.2%	306	4.8%	2,141	33.6%	24	0.4%
Total CVAP	Other CVAP	Other CVAP %	Latino CVAP	Latino CVAP %	Asian CVAP	Asian CVAP %	Black CVAP	Black CVAP %		
3,679	2,591	70.4%	81	2.2%	1,004	27.3%	3	0.1%		

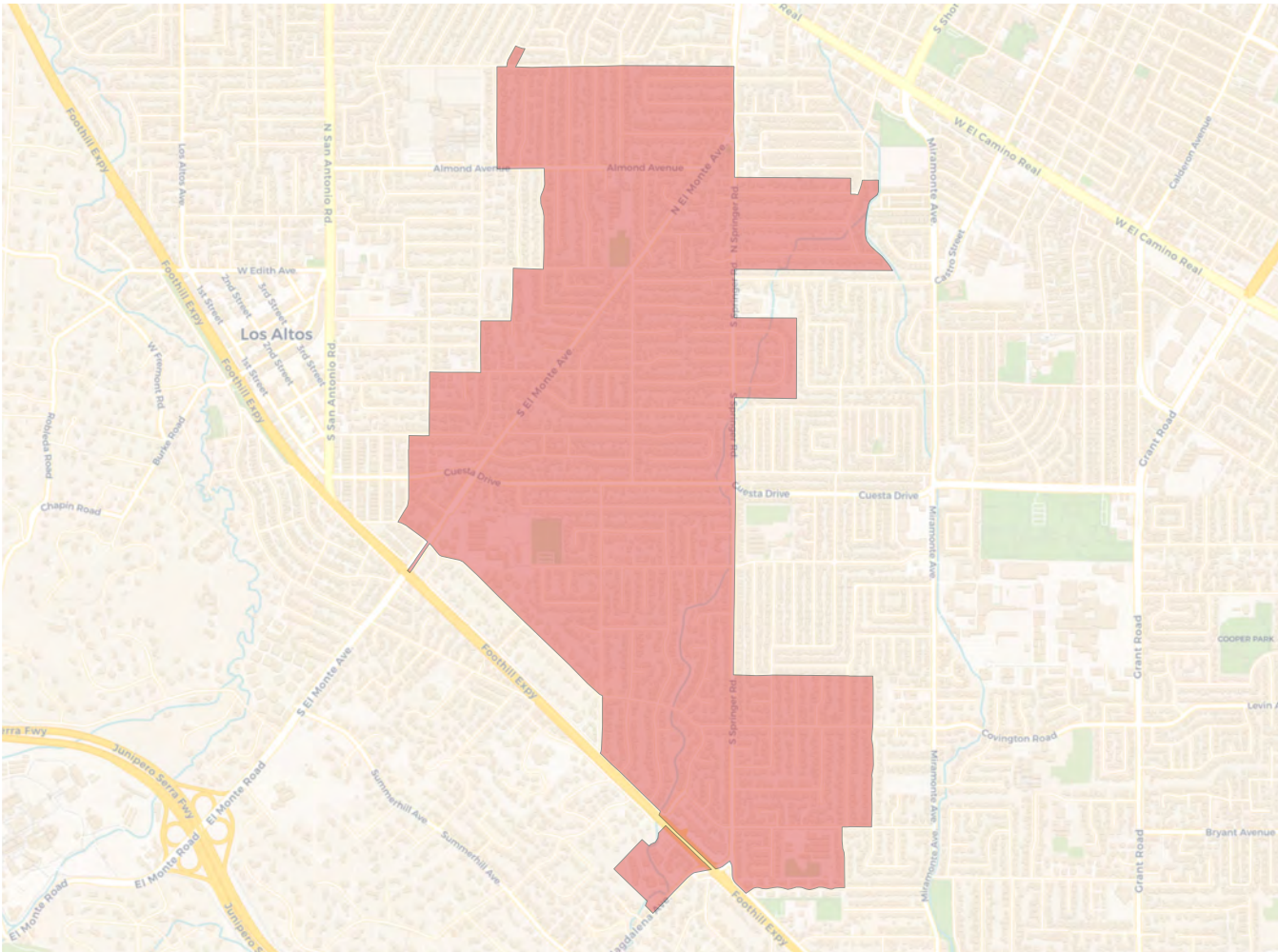
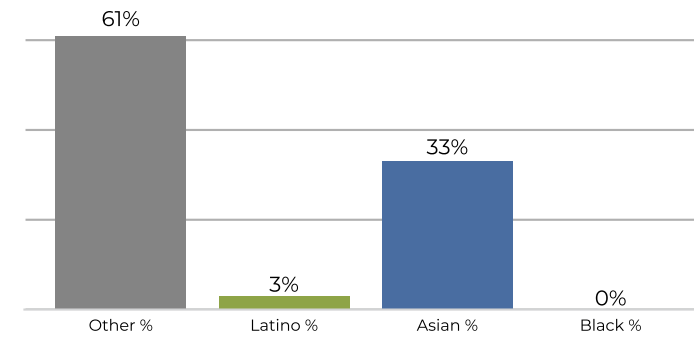
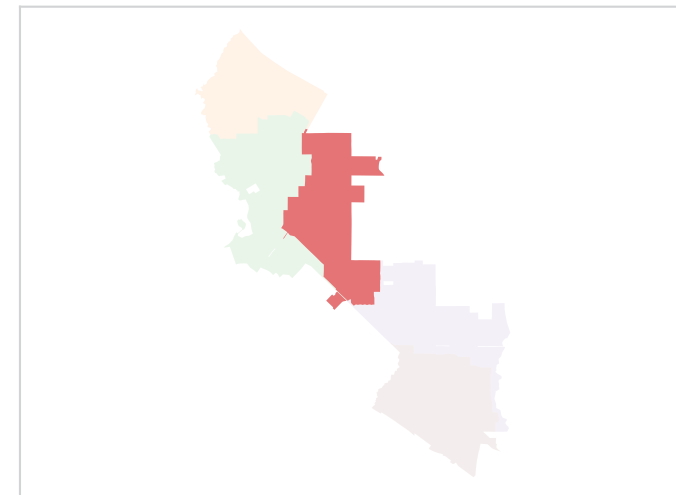
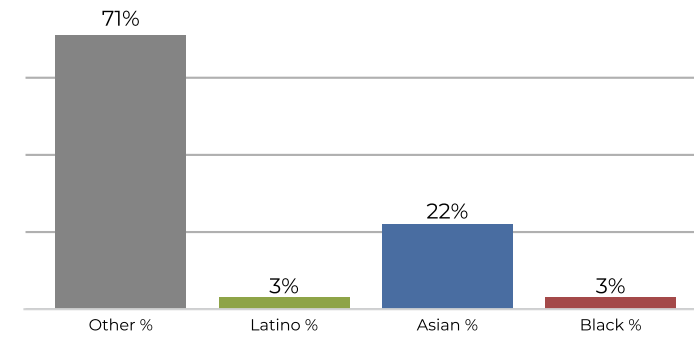
District 3

2020 Census

Citizen Voting Age Population

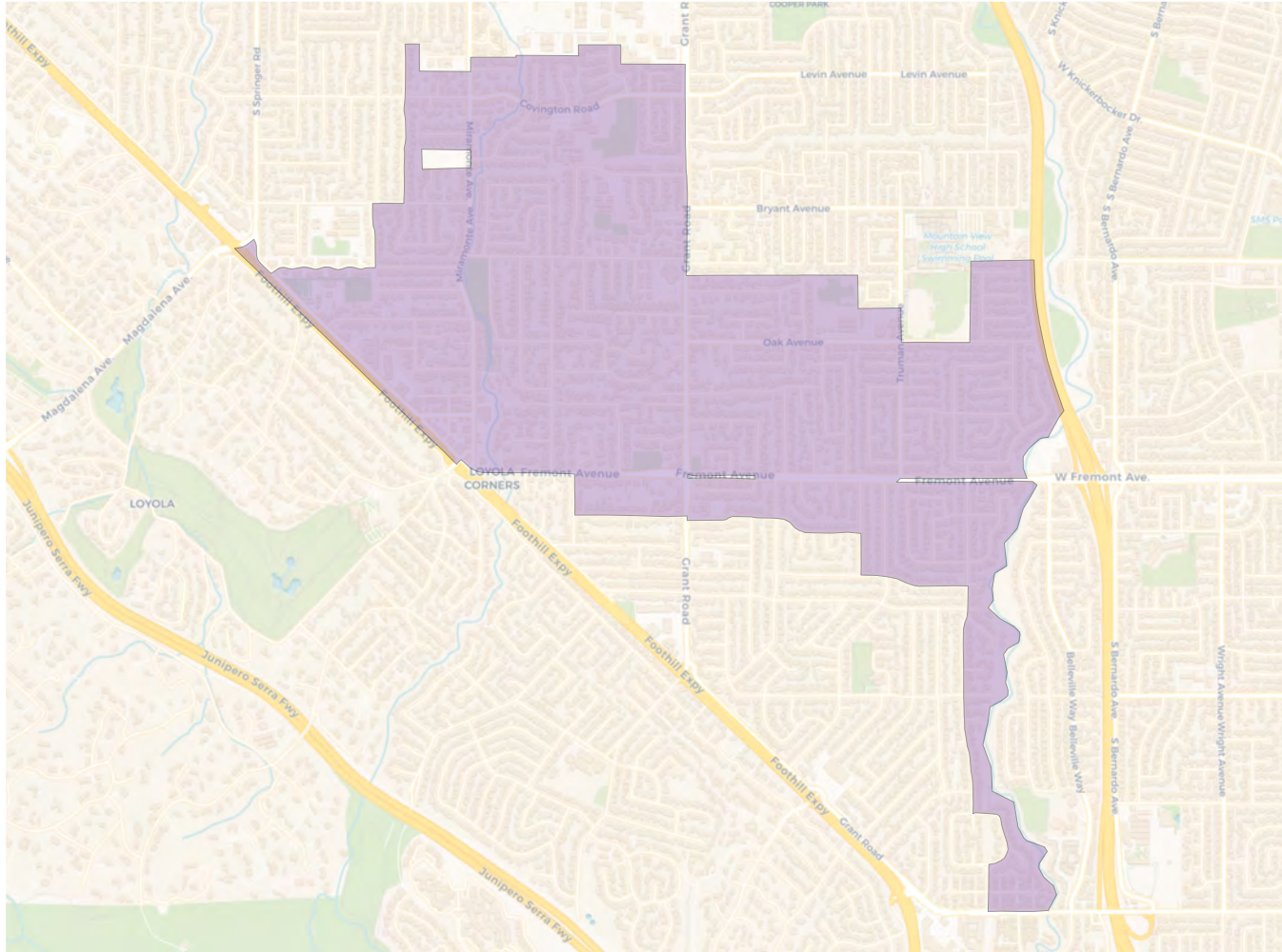
Population	Deviation	Deviation %	Other	Other %	Latino	Latino %	Asian	Asian %	Black	Black %
6,386	72	1.1%	3,946	61.8%	249	3.9%	2,156	33.8%	35	0.5%
Total CVAP	Other CVAP	Other CVAP %	Latino CVAP	Latino CVAP %	Asian CVAP	Asian CVAP %	Black CVAP	Black CVAP %		
4,251	3,037	71.4%	140	3.3%	935	22.0%	139	3.3%		

District 4

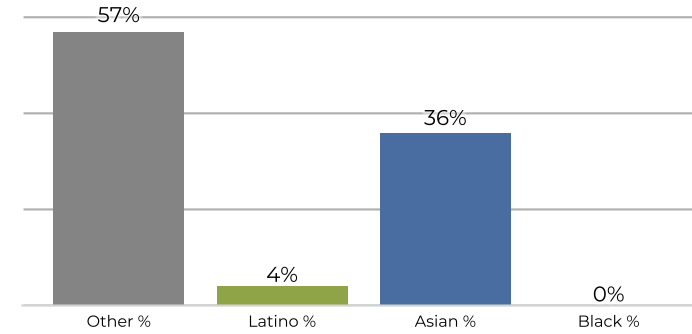

2020 Census



Citizen Voting Age Population

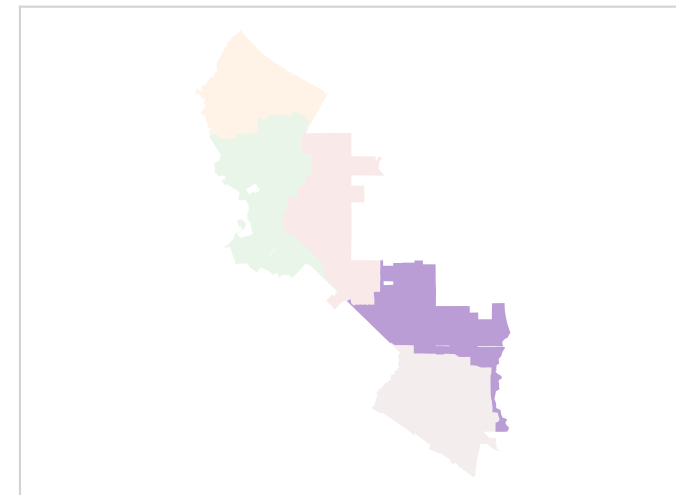
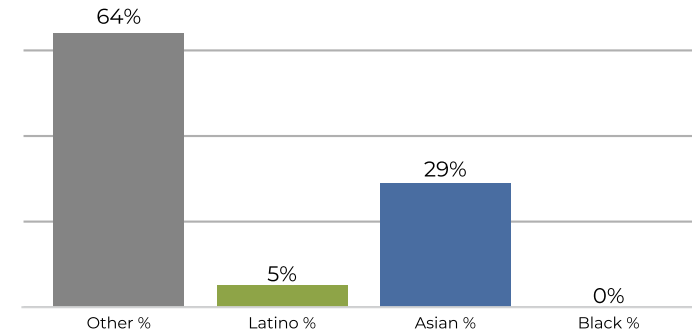

Population	Deviation	Deviation %	Other	Other %	Latino	Latino %	Asian	Asian %	Black	Black %
6,302	-12	-0.2%	3,644	57.8%	308	4.9%	2,308	36.6%	42	0.7%
Total CVAP	Other CVAP	Other CVAP %	Latino CVAP	Latino CVAP %	Asian CVAP	Asian CVAP %	Black CVAP	Black CVAP %		
4,622	2,975	64.4%	245	5.3%	1,378	29.8%	24	0.5%		

District 5

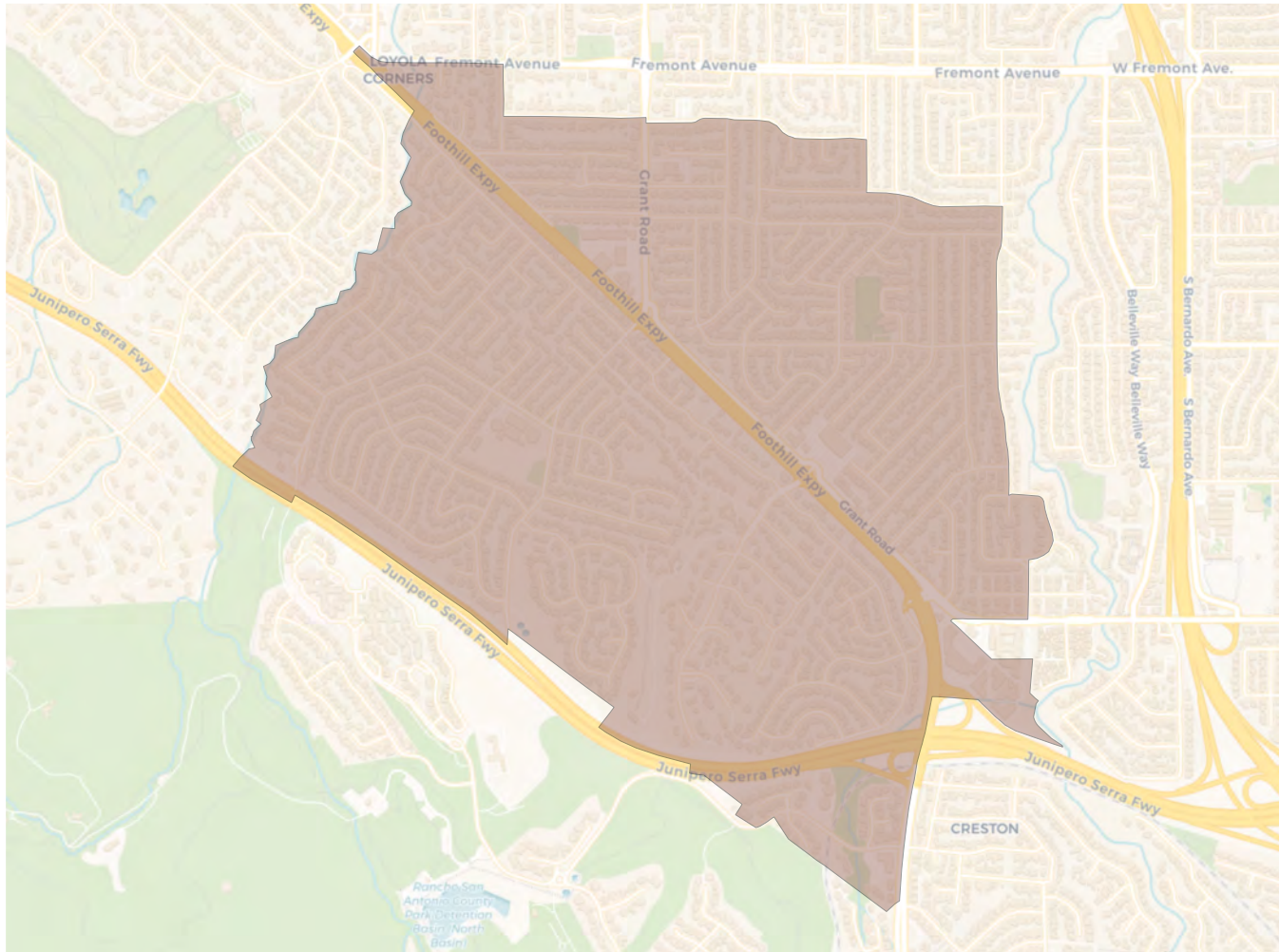

2020 Census

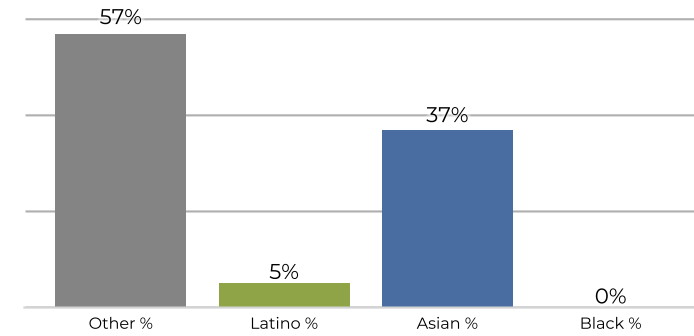

Citizen Voting Age Population

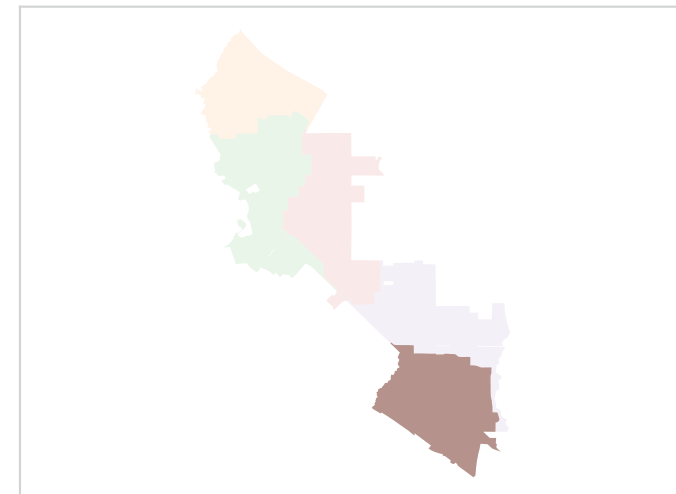
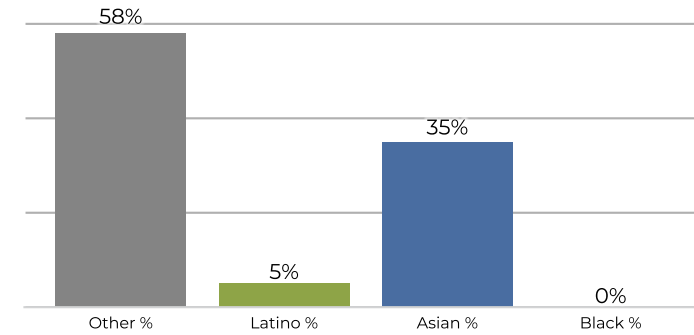

Population	Deviation	Deviation %	Other	Other %	Latino	Latino %	Asian	Asian %	Black	Black %
6,142	-172	-2.7%	3,512	57.2%	330	5.4%	2,270	37.0%	30	0.5%
Total CVAP	Other CVAP	Other CVAP %	Latino CVAP	Latino CVAP %	Asian CVAP	Asian CVAP %	Black CVAP	Black CVAP %		
3,814	2,247	58.9%	197	5.2%	1,355	35.5%	15	0.4%		

**REDISTRICTING
PARTNERS**

City of Los Altos

ID 249763

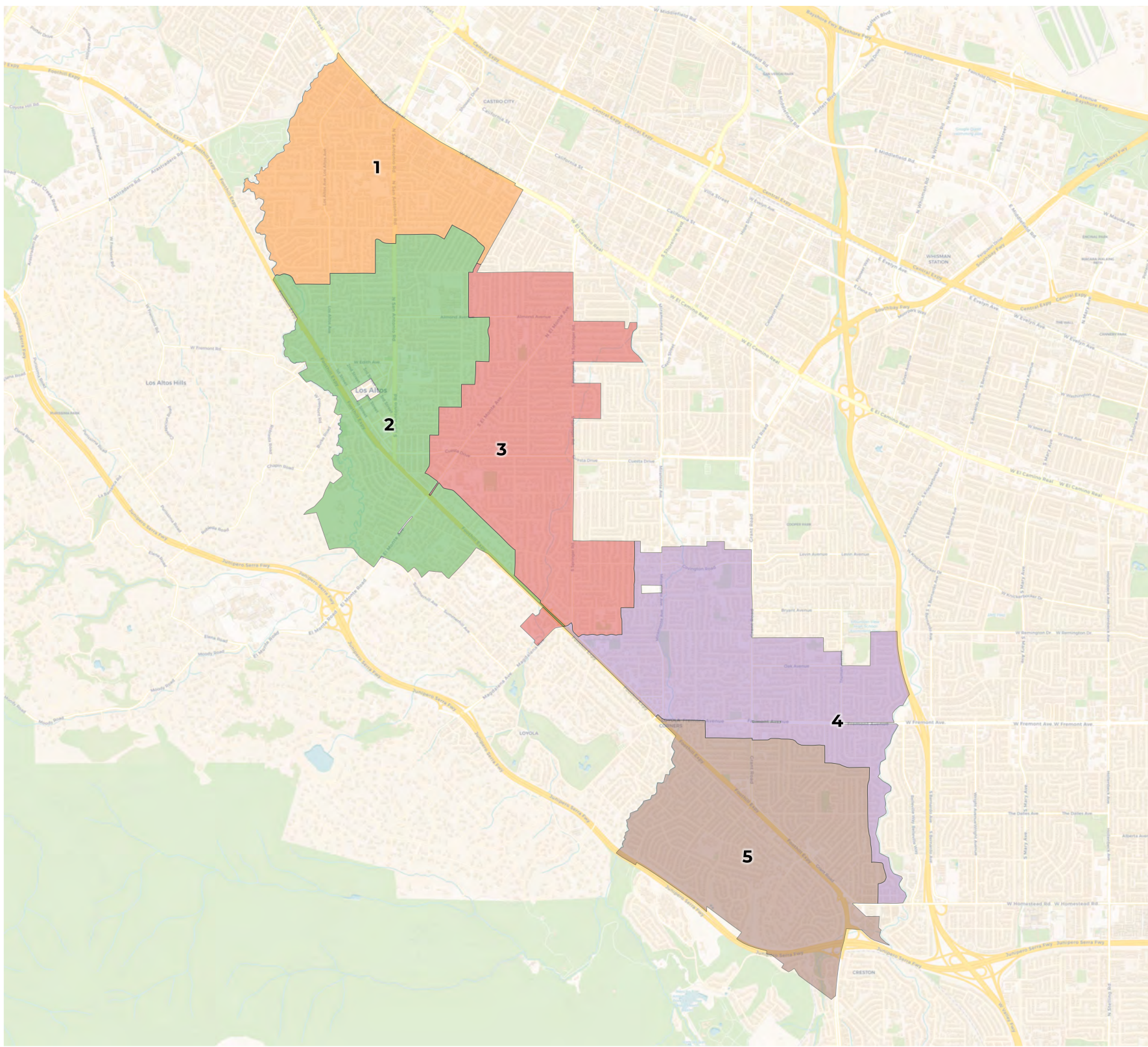

2020 Census

	1	2	3	4	5
Population	6,369	6,465	6,386	6,302	6,142
Deviation	36	132	53	-31	-191
Deviation %	0.6%	2.1%	0.8%	-0.5%	-3.0%
Other	3,703	3,977	3,946	3,644	3,512
Other %	58.1%	61.5%	61.8%	57.8%	57.2%
Latino	345	321	249	308	330
Latino %	5.4%	5.0%	3.9%	4.9%	5.4%
Asian	2,268	2,143	2,156	2,308	2,270
Asian %	35.6%	33.1%	33.8%	36.6%	37.0%
Black	53	24	35	42	30
Black %	0.8%	0.4%	0.5%	0.7%	0.5%

Citizen Voting Age Population (CVAP)

	1	2	3	4	5
Total CVAP	3,648	3,733	4,251	4,622	3,814
Other CVAP	2,514	2,642	3,037	2,975	2,247
Other CVAP %	68.9%	70.8%	71.4%	64.4%	58.9%
Latino CVAP	175	81	140	245	197
Latino CVAP %	4.8%	2.2%	3.3%	5.3%	5.2%
Asian CVAP	935	1,007	935	1,378	1,355
Asian CVAP %	25.6%	27.0%	22.0%	29.8%	35.5%
Black CVAP	24	3	139	24	15
Black CVAP %	0.7%	0.1%	3.3%	0.5%	0.4%

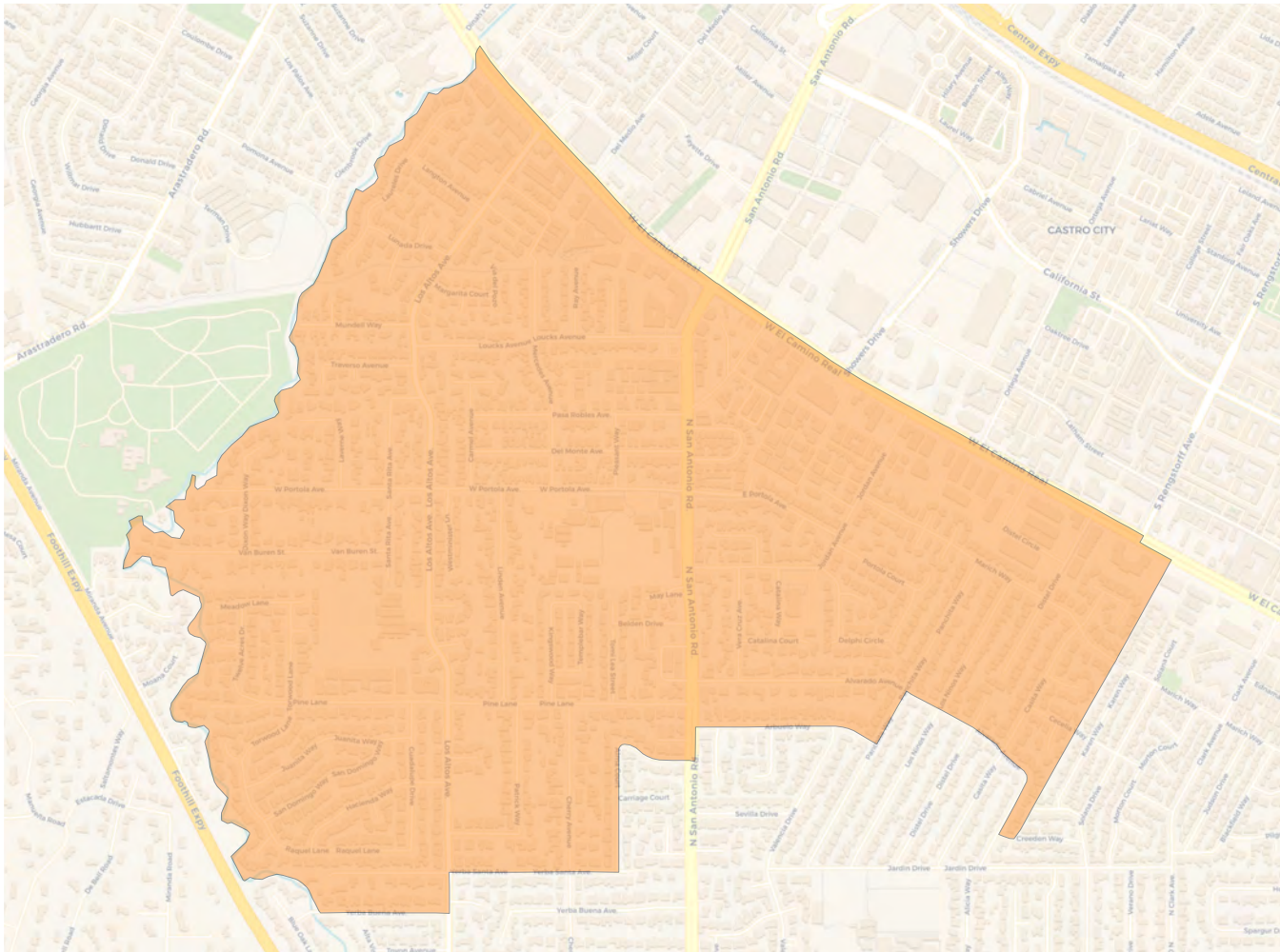
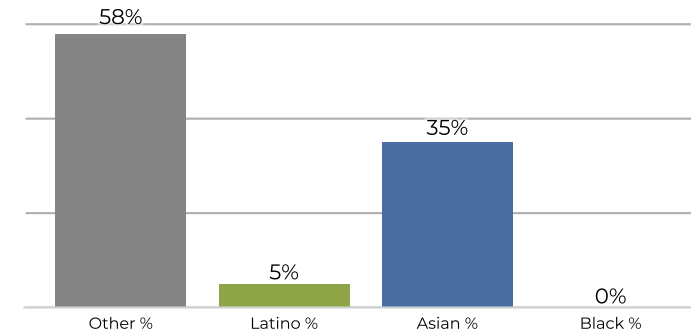
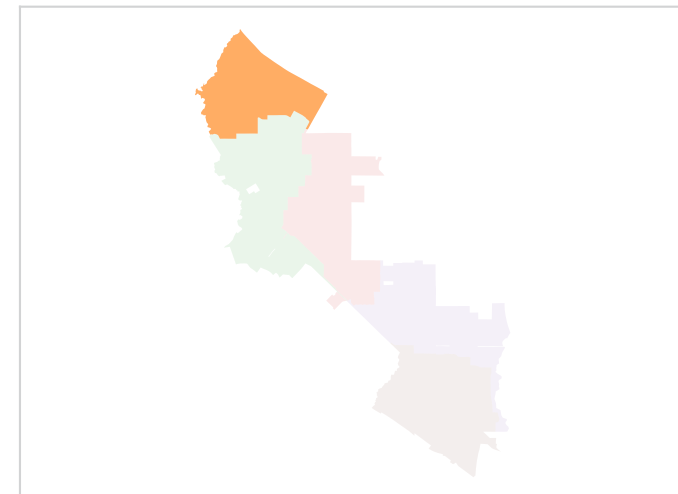
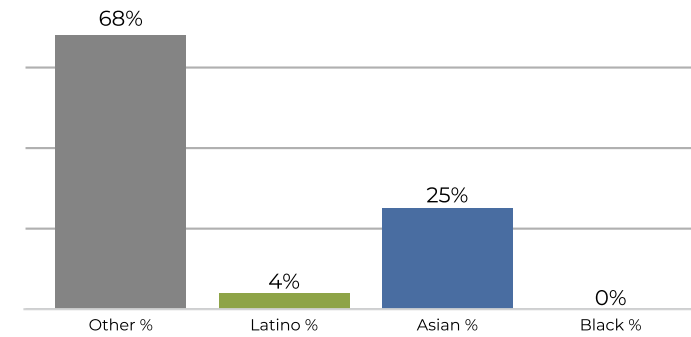
District 1

2020 Census

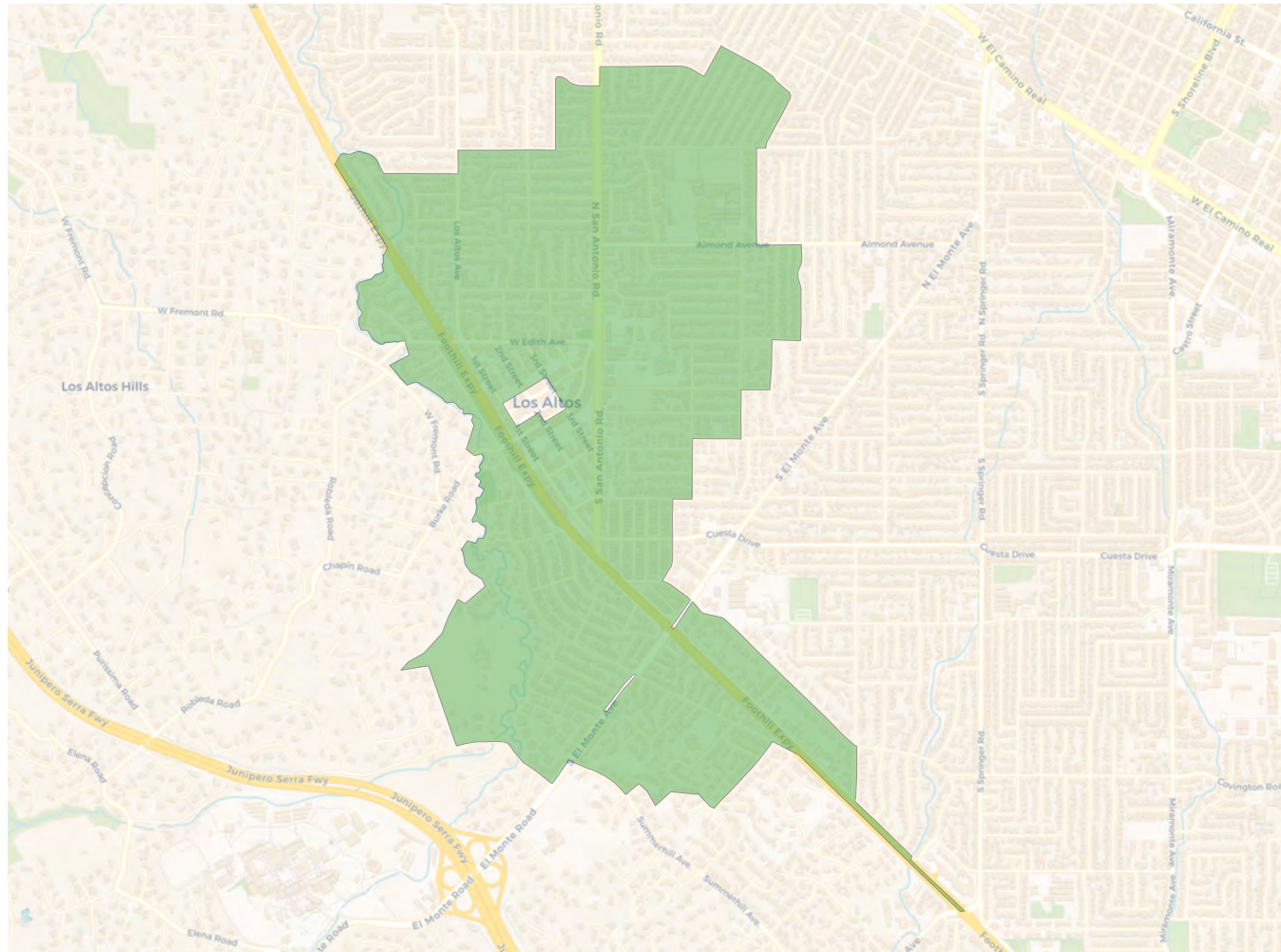
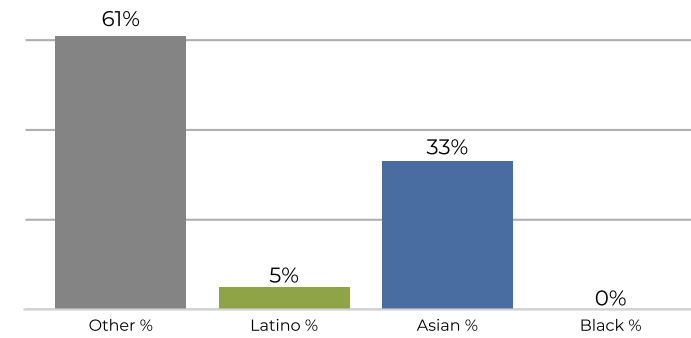
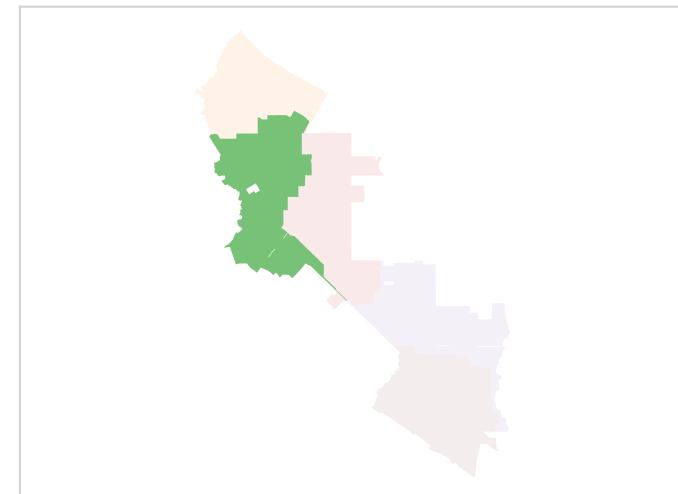
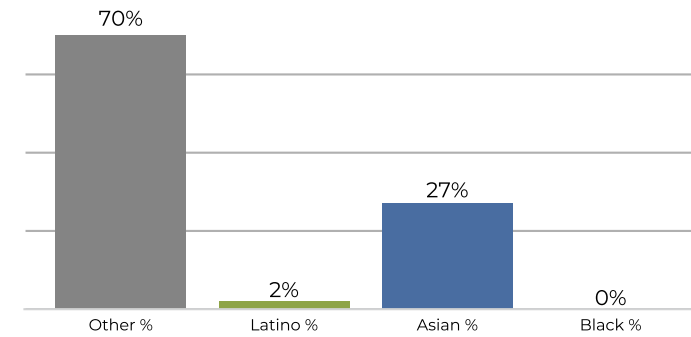
Citizen Voting Age Population

Population	Deviation	Deviation %	Other	Other %	Latino	Latino %	Asian	Asian %	Black	Black %
6,369	36	0.6%	3,703	58.1%	345	5.4%	2,268	35.6%	53	0.8%
Total CVAP	Other CVAP	Other CVAP %	Latino CVAP	Latino CVAP %	Asian CVAP	Asian CVAP %	Black CVAP	Black CVAP %		
3,648	2,514	68.9%	175	4.8%	935	25.6%	24	0.7%		

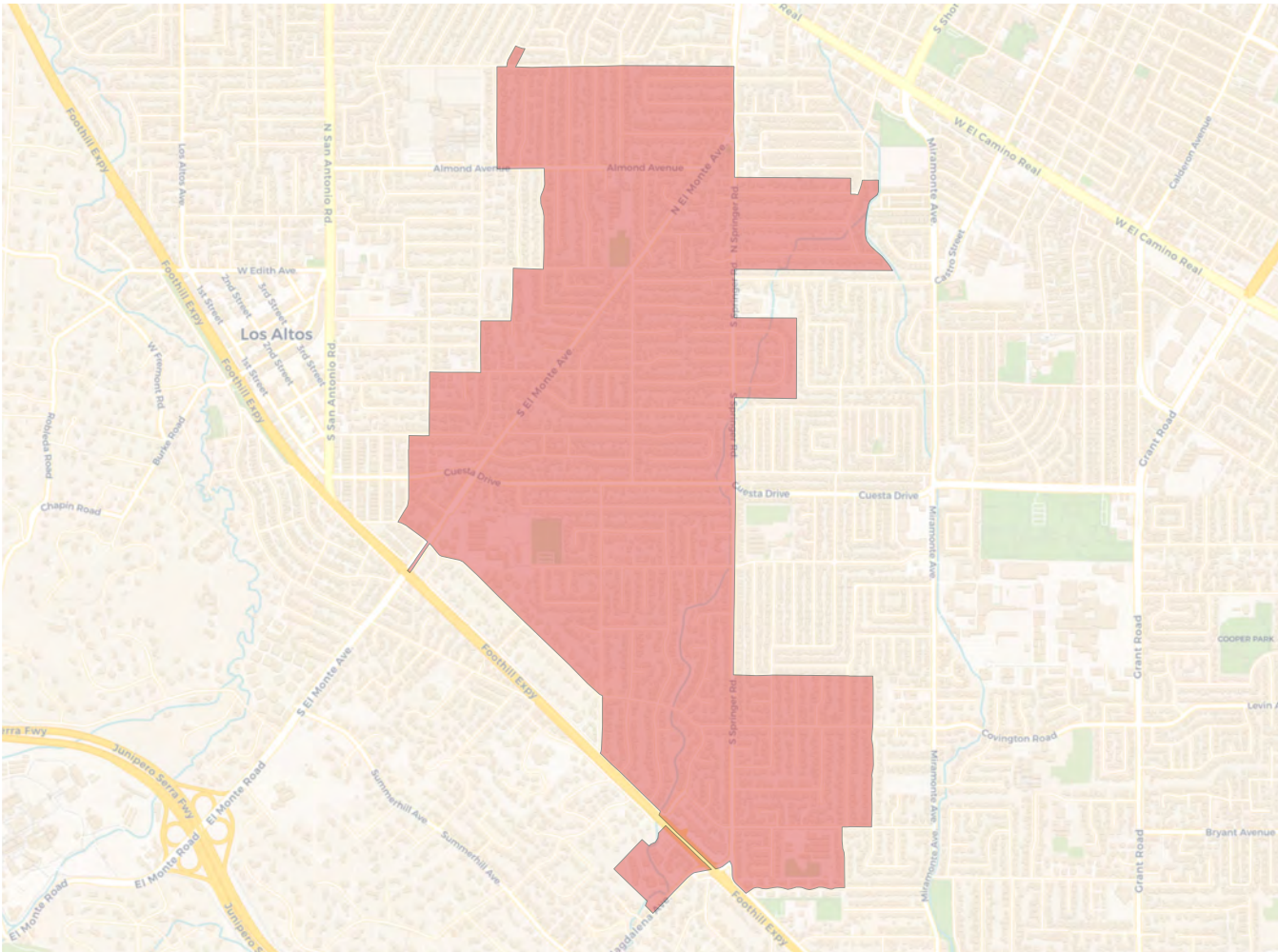
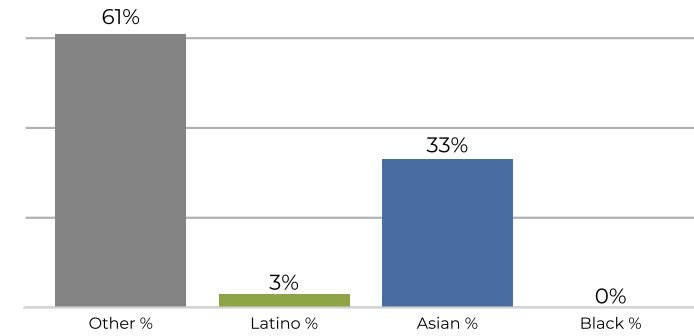
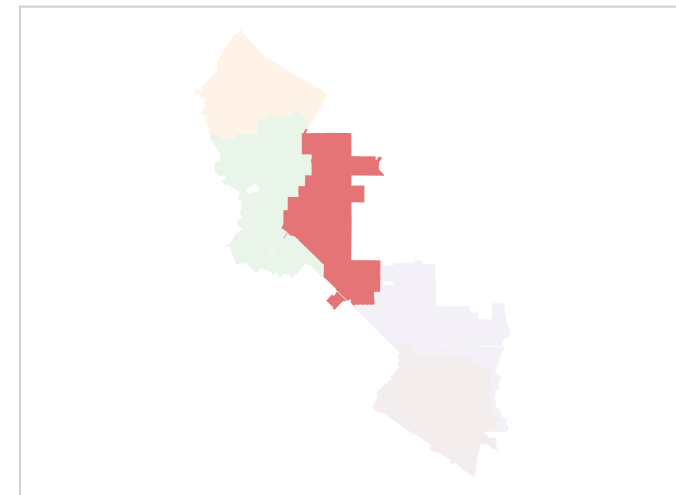
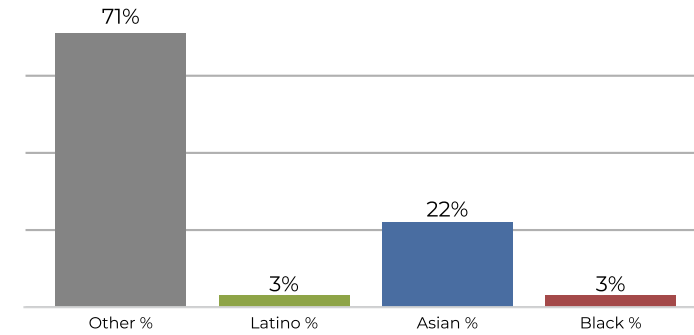
District 2

2020 Census

Citizen Voting Age Population

Population	Deviation	Deviation %	Other	Other %	Latino	Latino %	Asian	Asian %	Black	Black %
6,465	132	2.1%	3,977	61.5%	321	5.0%	2,143	33.1%	24	0.4%
Total CVAP	Other CVAP	Other CVAP %	Latino CVAP	Latino CVAP %	Asian CVAP	Asian CVAP %	Black CVAP	Black CVAP %		
3,733	2,642	70.8%	81	2.2%	1,007	27.0%	3	0.1%		

District 3

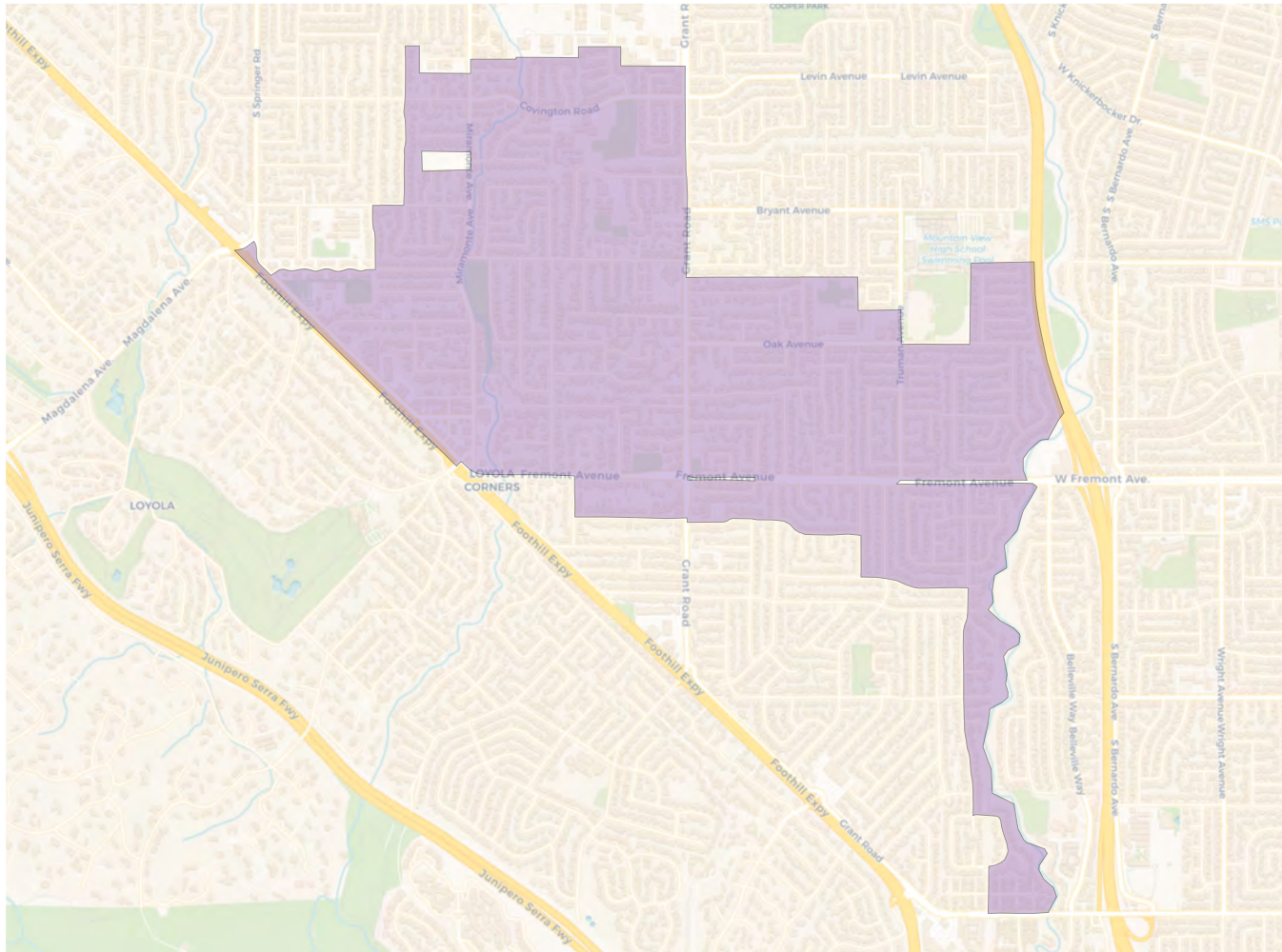
2020 Census

Citizen Voting Age Population

Population	Deviation	Deviation %	Other	Other %	Latino	Latino %	Asian	Asian %	Black	Black %
6,386	53	0.8%	3,946	61.8%	249	3.9%	2,156	33.8%	35	0.5%
Total CVAP	Other CVAP	Other CVAP %	Latino CVAP	Latino CVAP %	Asian CVAP	Asian CVAP %	Black CVAP	Black CVAP %		
4,251	3,037	71.4%	140	3.3%	935	22.0%	139	3.3%		

District 4

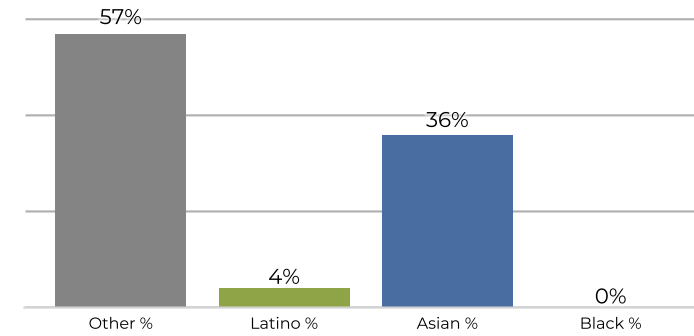

2020 Census



Citizen Voting Age Population

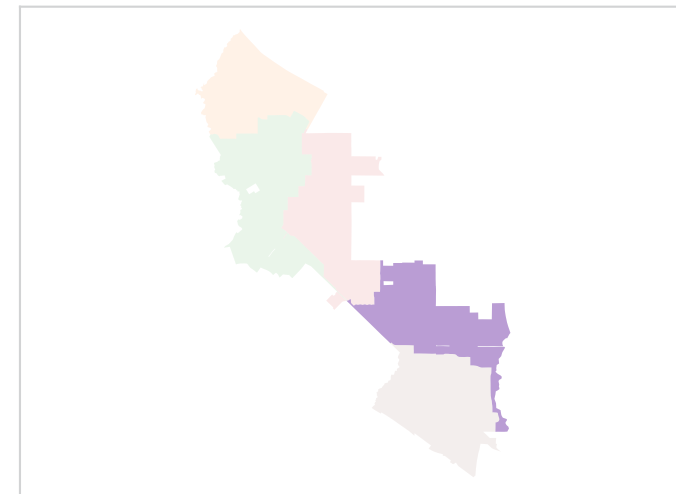
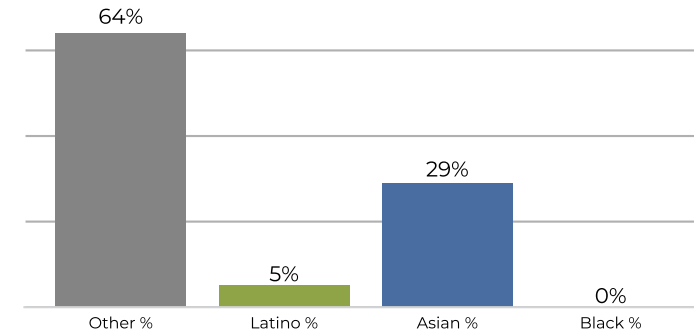

Population	Deviation	Deviation %	Other	Other %	Latino	Latino %	Asian	Asian %	Black	Black %
6,302	-31	-0.5%	3,644	57.8%	308	4.9%	2,308	36.6%	42	0.7%
Total CVAP	Other CVAP	Other CVAP %	Latino CVAP	Latino CVAP %	Asian CVAP	Asian CVAP %	Black CVAP	Black CVAP %		
4,622	2,975	64.4%	245	5.3%	1,378	29.8%	24	0.5%		

District 5

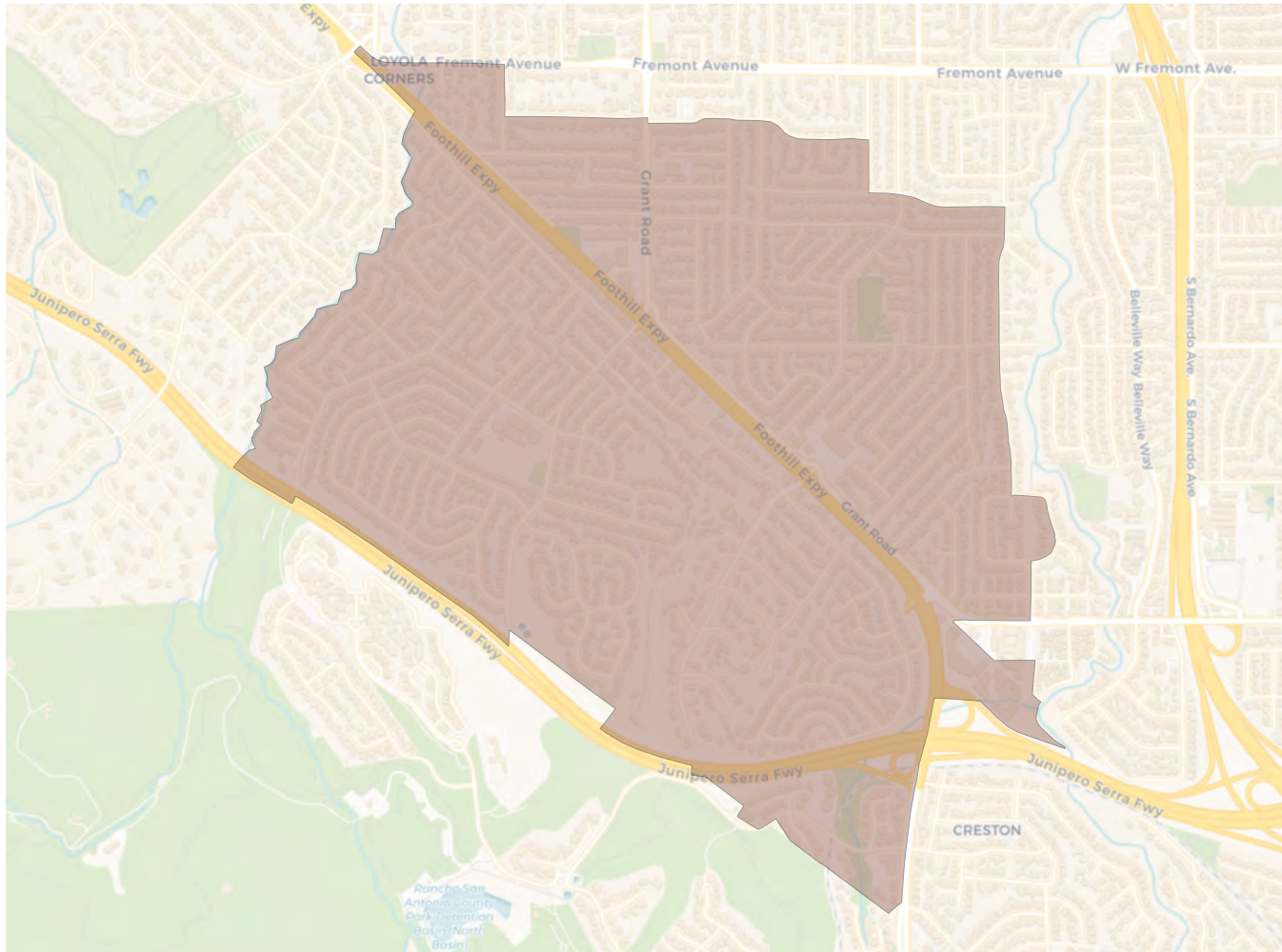

2020 Census

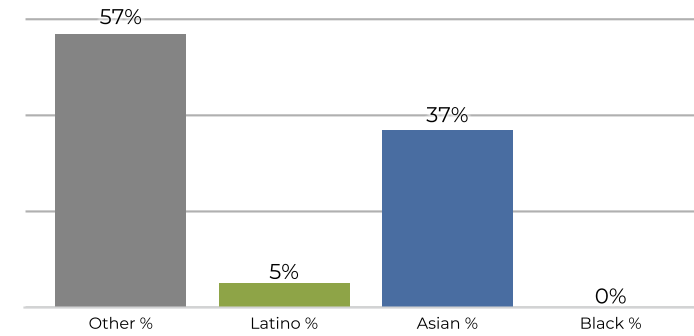

Citizen Voting Age Population

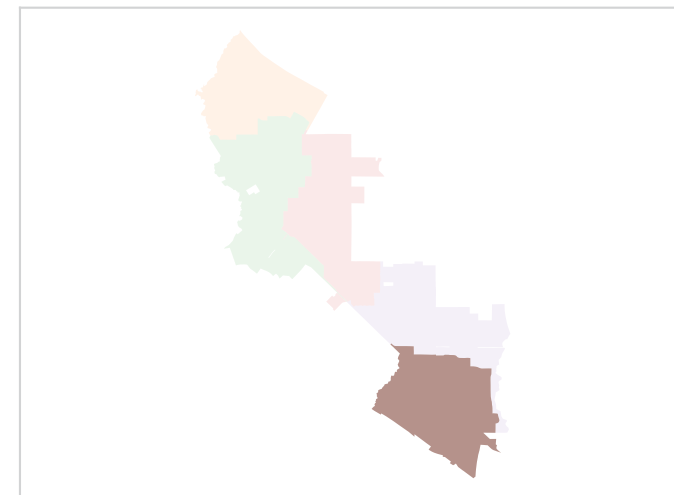
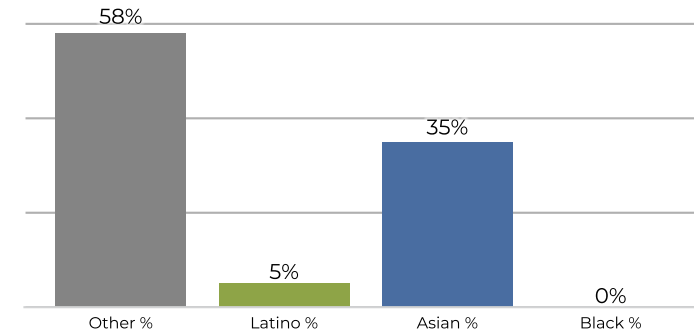

Population	Deviation	Deviation %	Other	Other %	Latino	Latino %	Asian	Asian %	Black	Black %
6,142	-191	-3.0%	3,512	57.2%	330	5.4%	2,270	37.0%	30	0.5%
Total CVAP	Other CVAP	Other CVAP %	Latino CVAP	Latino CVAP %	Asian CVAP	Asian CVAP %	Black CVAP	Black CVAP %		
3,814	2,247	58.9%	197	5.2%	1,355	35.5%	15	0.4%		

**REDISTRICTING
PARTNERS**

City of Los Altos

ID 250226

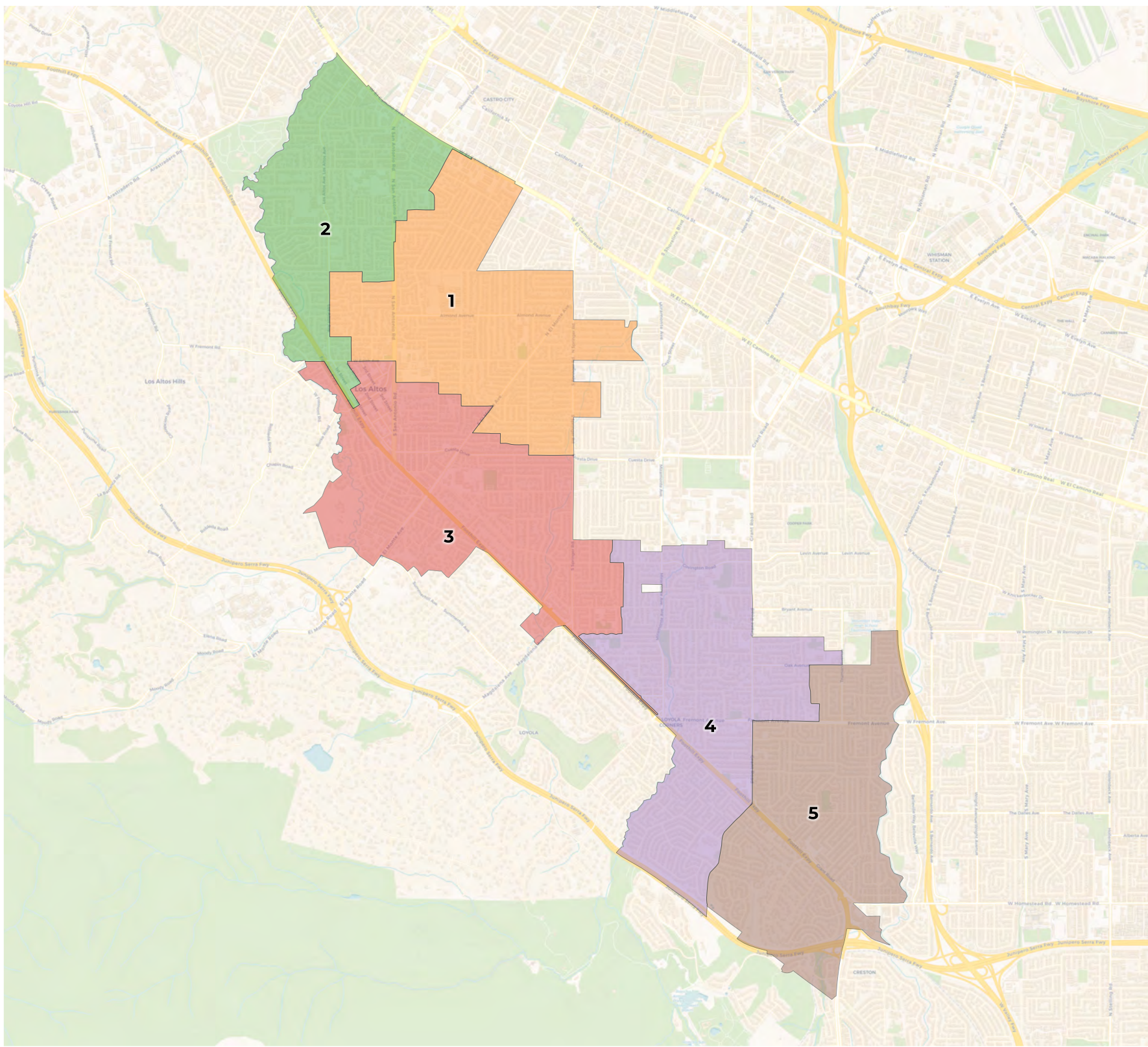

2020 Census

	1	2	3	4	5
Population	6,336	6,337	6,353	6,298	6,344
Deviation	2	3	19	-36	10
Deviation %	0.0%	0.0%	0.3%	-0.6%	0.2%
Other	3,834	3,730	3,928	3,709	3,583
Other %	60.5%	58.9%	61.8%	58.9%	56.5%
Latino	250	362	296	315	330
Latino %	3.9%	5.7%	4.7%	5.0%	5.2%
Asian	2,222	2,189	2,103	2,247	2,386
Asian %	35.1%	34.5%	33.1%	35.7%	37.6%
Black	30	56	26	27	45
Black %	0.5%	0.9%	0.4%	0.4%	0.7%

Citizen Voting Age Population (CVAP)

	1	2	3	4	5
Total CVAP	4,168	3,250	4,126	4,335	4,202
Other CVAP	2,860	2,320	2,938	2,562	2,744
Other CVAP %	68.6%	71.4%	71.2%	59.1%	65.3%
Latino CVAP	131	111	154	190	252
Latino CVAP %	3.1%	3.4%	3.7%	4.4%	6.0%
Asian CVAP	1,144	811	909	1,567	1,183
Asian CVAP %	27.4%	25.0%	22.0%	36.1%	28.2%
Black CVAP	33	8	125	16	23
Black CVAP %	0.8%	0.2%	3.0%	0.4%	0.5%

District 1

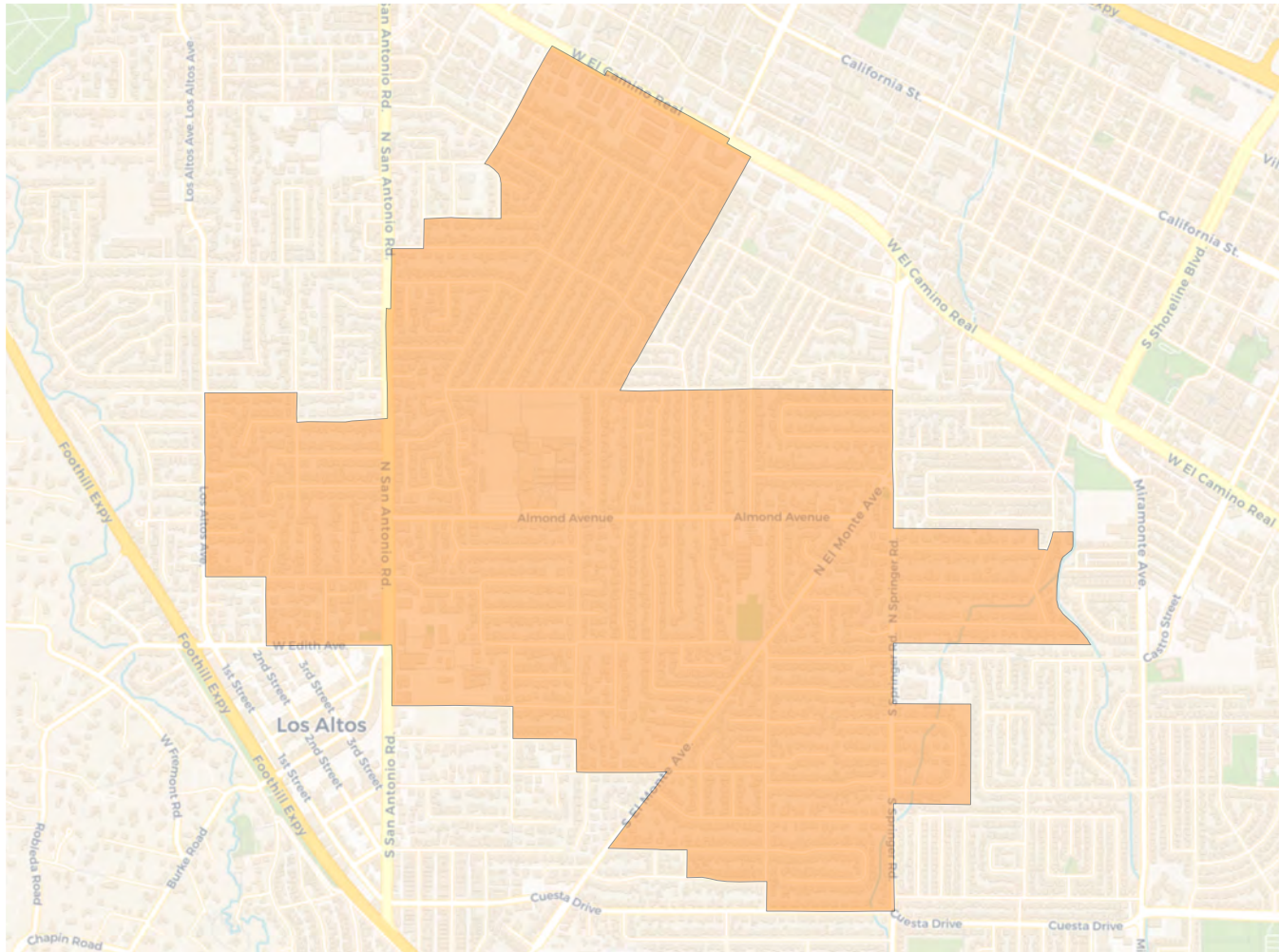

2020 Census

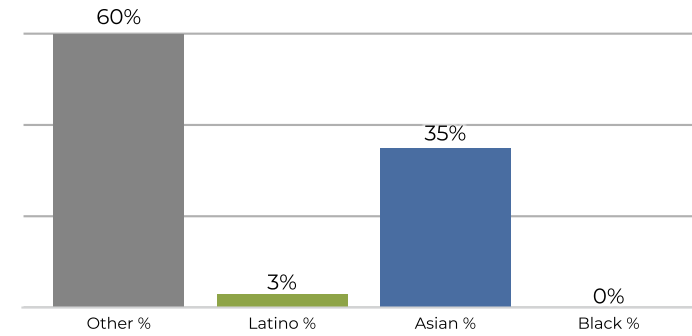

Citizen Voting Age Population

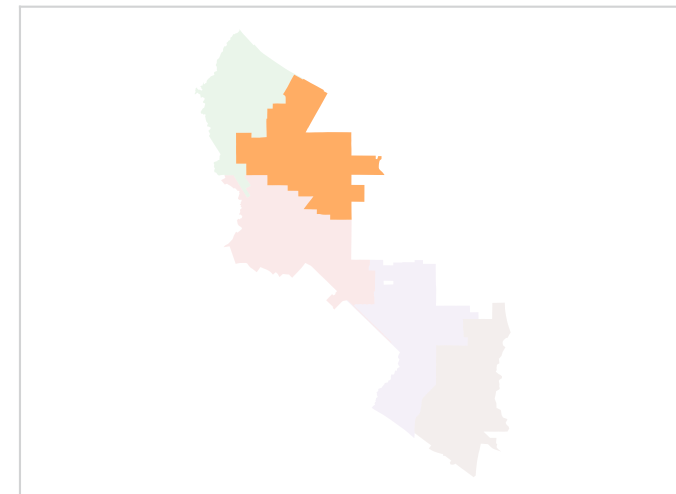
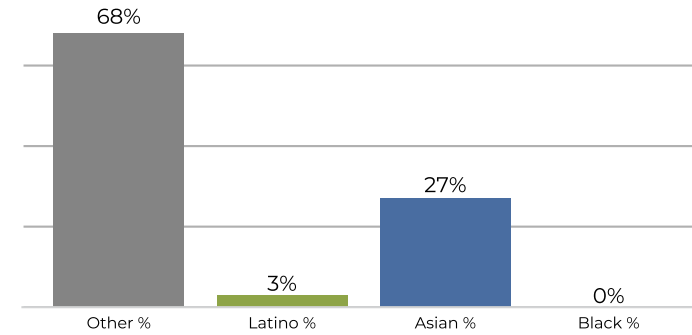

Population	Deviation	Deviation %	Other	Other %	Latino	Latino %	Asian	Asian %	Black	Black %
6,336	2	0.0%	3,834	60.5%	250	3.9%	2,222	35.1%	30	0.5%
Total CVAP	Other CVAP	Other CVAP %	Latino CVAP	Latino CVAP %	Asian CVAP	Asian CVAP %	Black CVAP	Black CVAP %		
4,168	2,860	68.6%	131	3.1%	1,144	27.4%	33	0.8%		

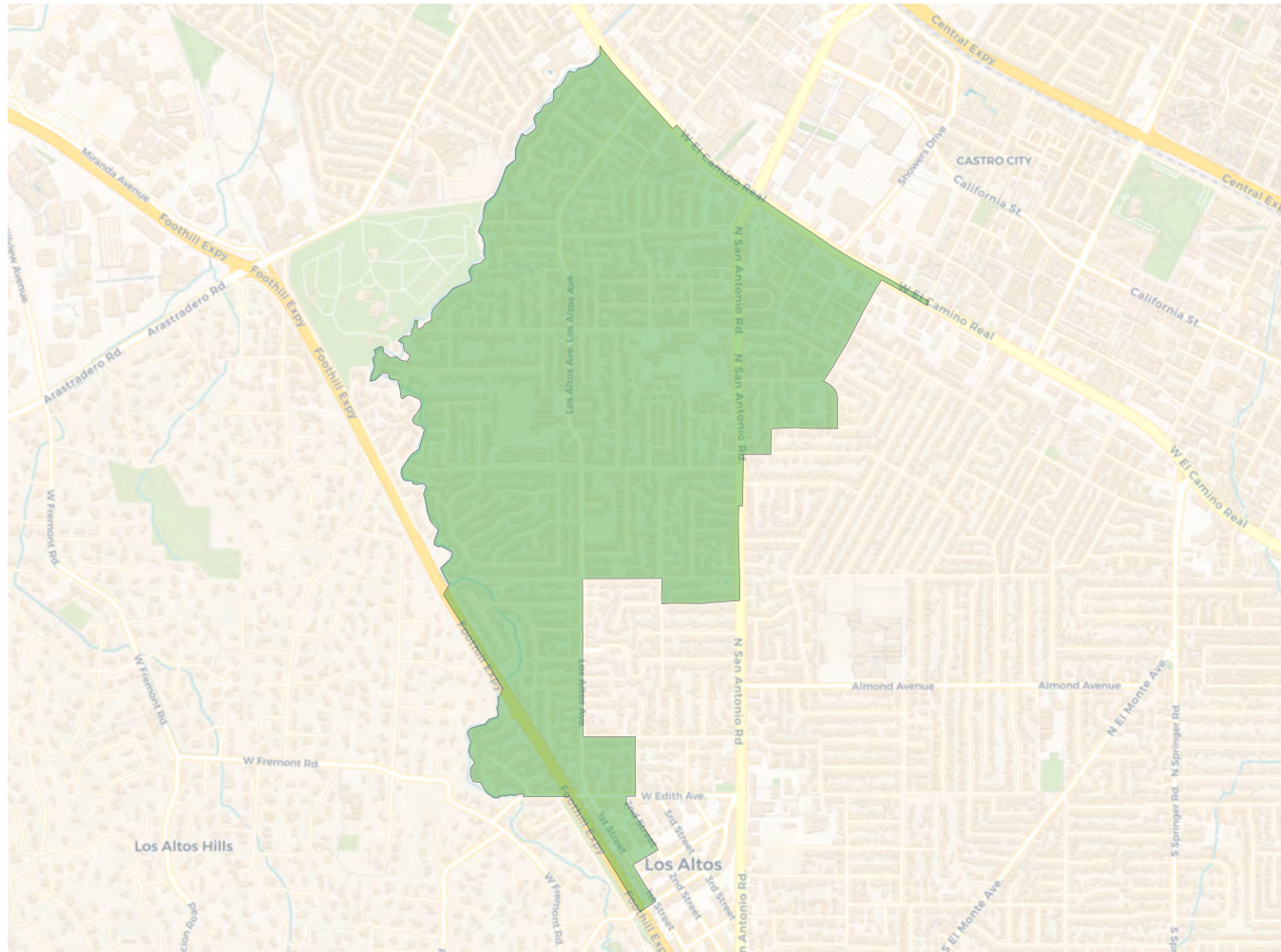
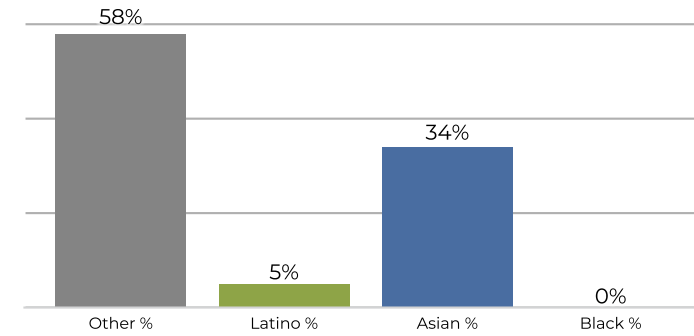
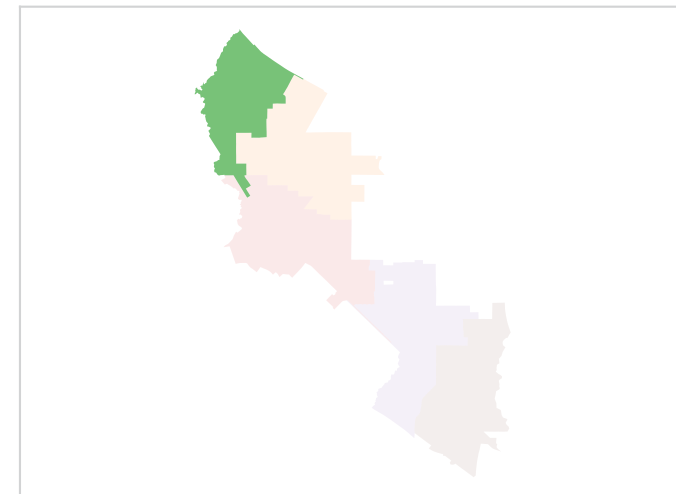
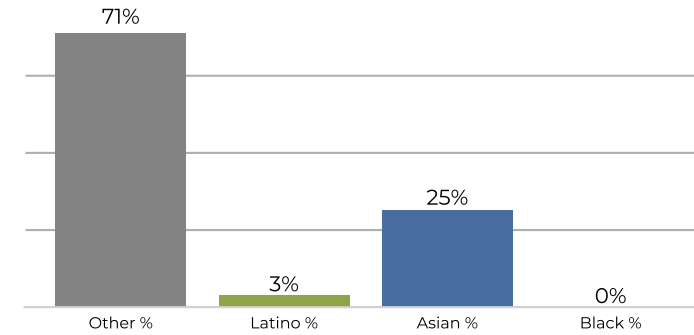
District 2

2020 Census

Citizen Voting Age Population

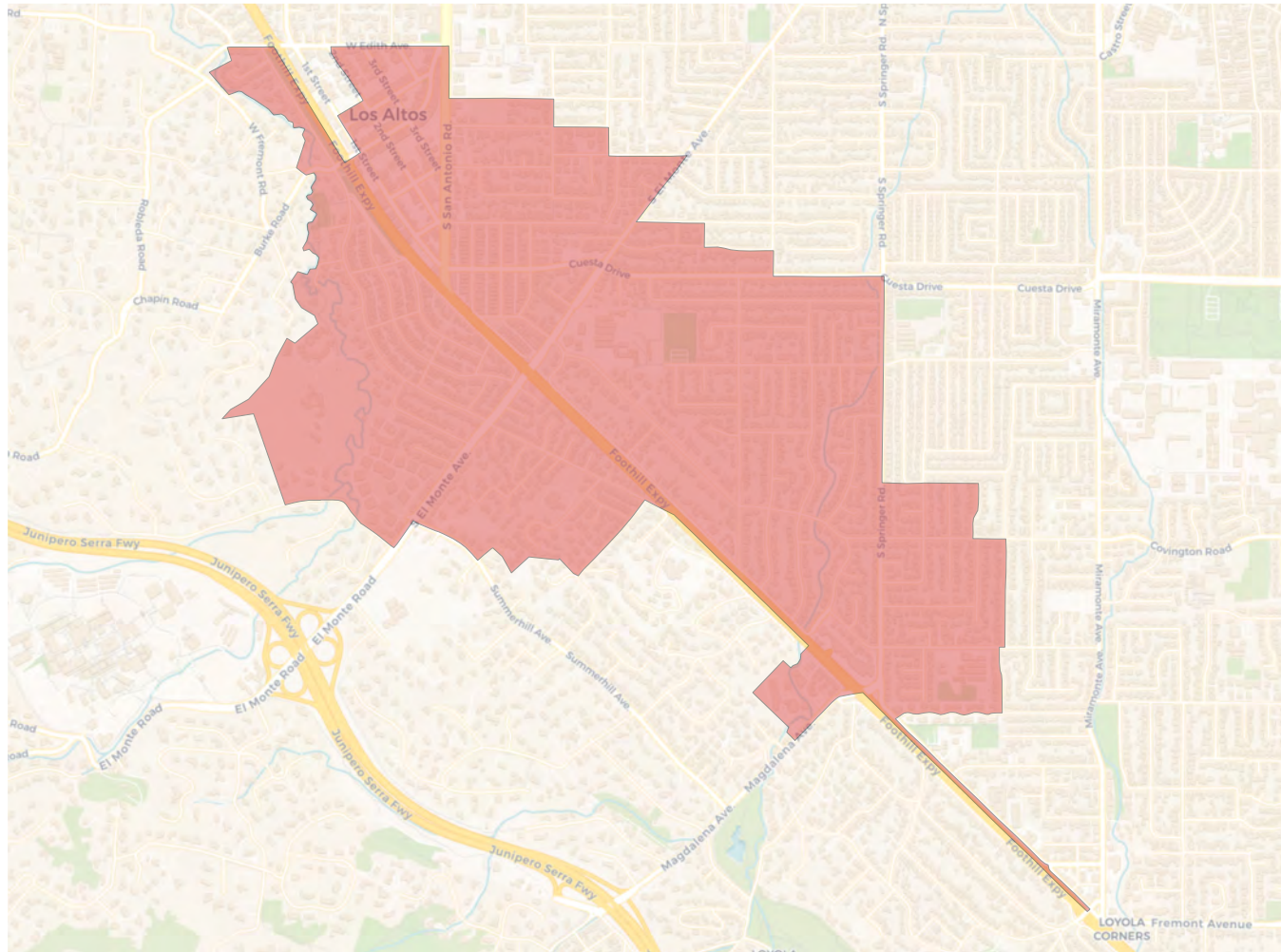
Population	Deviation	Deviation %	Other	Other %	Latino	Latino %	Asian	Asian %	Black	Black %
6,337	3	0.0%	3,730	58.9%	362	5.7%	2,189	34.5%	56	0.9%
Total CVAP	Other CVAP	Other CVAP %	Latino CVAP	Latino CVAP %	Asian CVAP	Asian CVAP %	Black CVAP	Black CVAP %		
3,250	2,320	71.4%	111	3.4%	811	25.0%	8	0.2%		

District 3

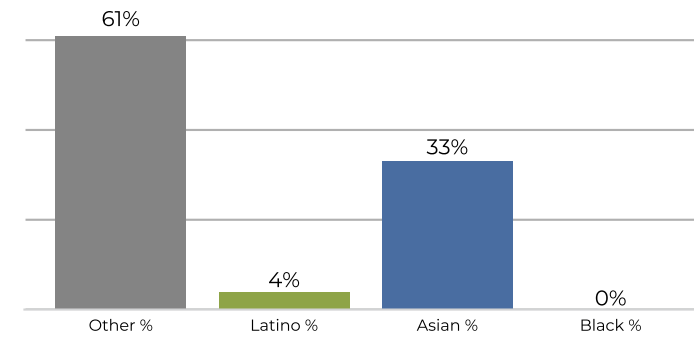

2020 Census



Citizen Voting Age Population

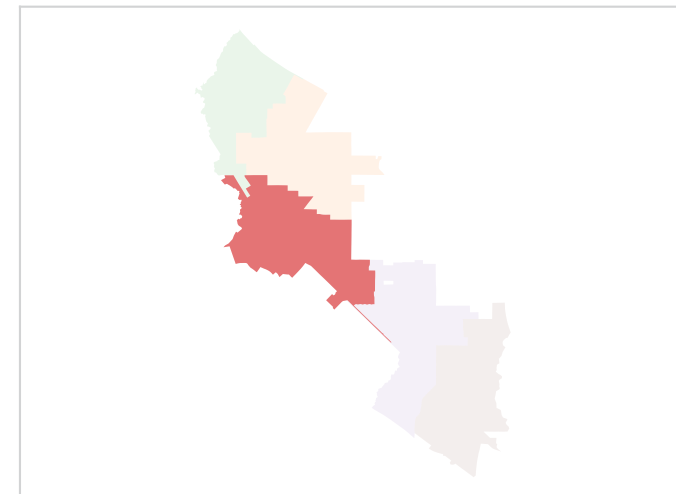
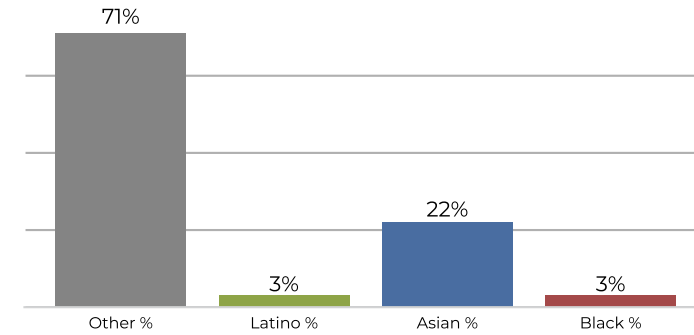

Population	Deviation	Deviation %	Other	Other %	Latino	Latino %	Asian	Asian %	Black	Black %
6,353	19	0.3%	3,928	61.8%	296	4.7%	2,103	33.1%	26	0.4%
Total CVAP	Other CVAP	Other CVAP %	Latino CVAP	Latino CVAP %	Asian CVAP	Asian CVAP %	Black CVAP	Black CVAP %		
4,126	2,938	71.2%	154	3.7%	909	22.0%	125	3.0%		

District 4

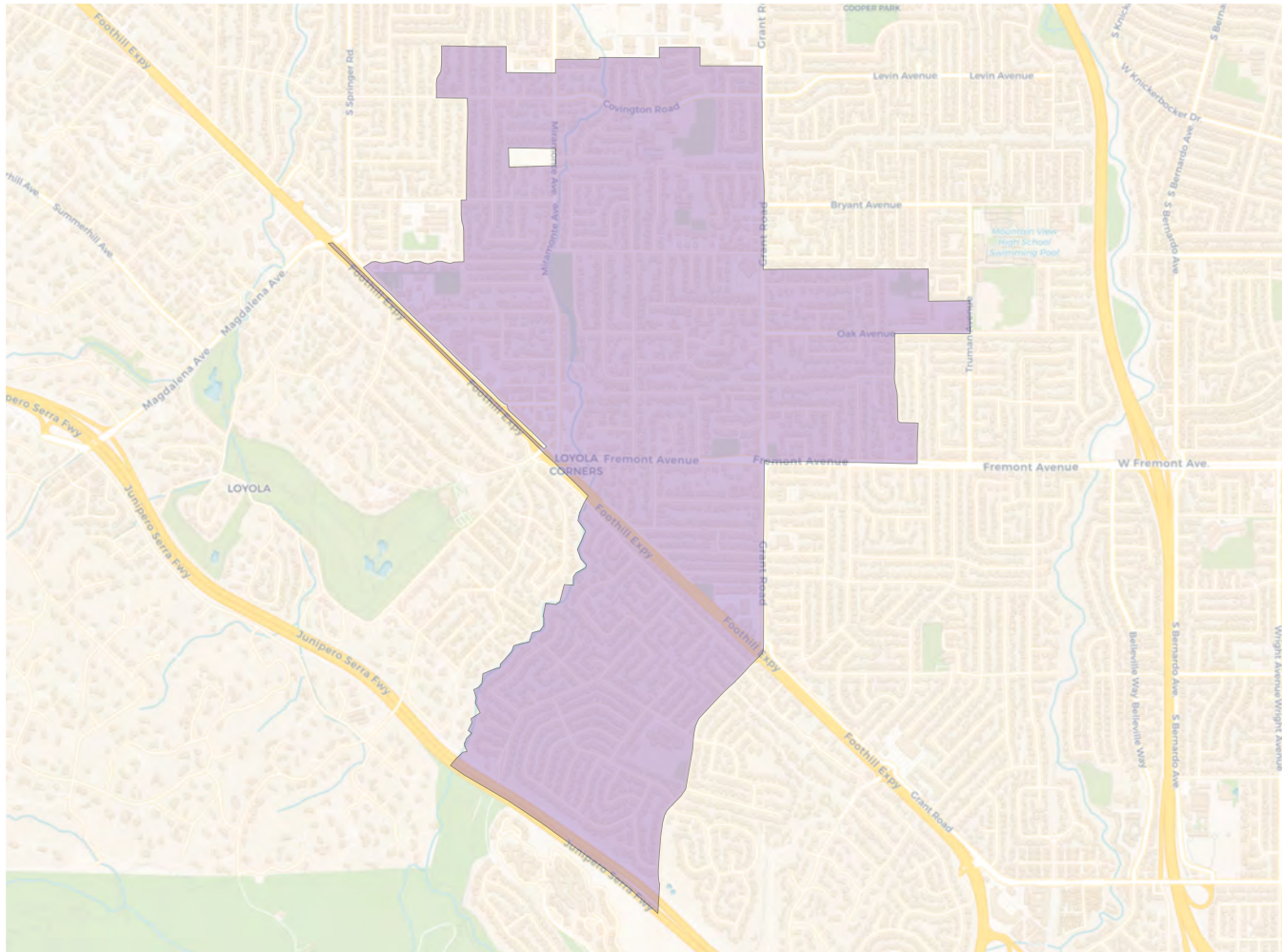

2020 Census

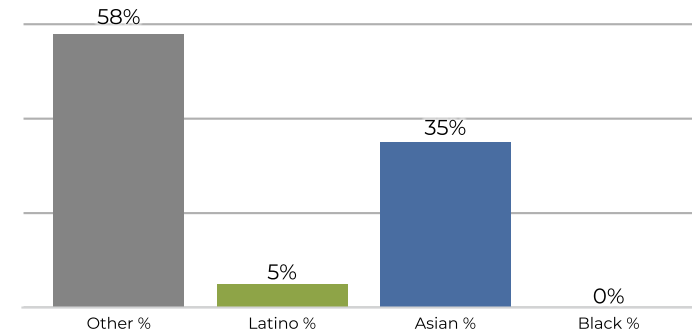

Citizen Voting Age Population

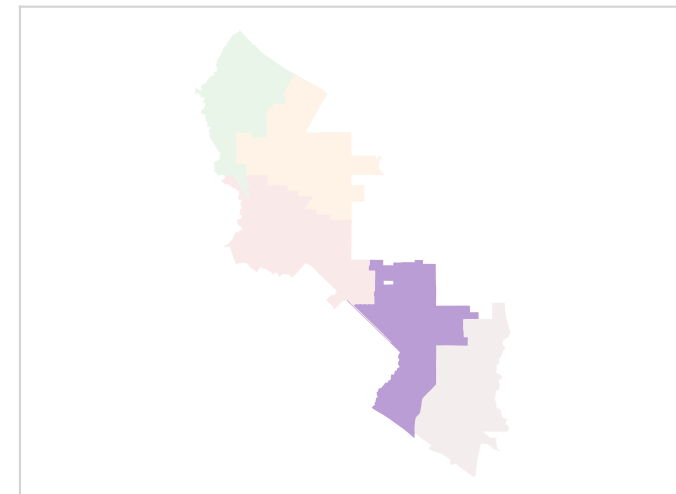
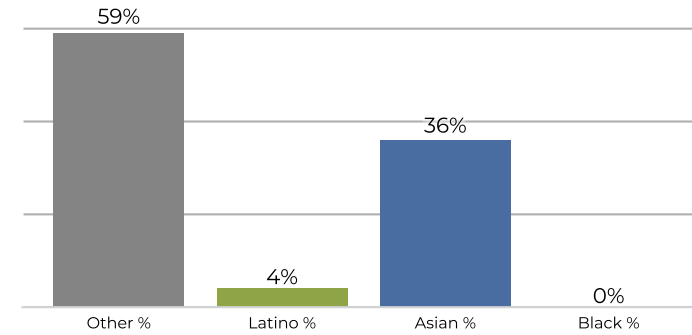

Population	Deviation	Deviation %	Other	Other %	Latino	Latino %	Asian	Asian %	Black	Black %
6,298	-36	-0.6%	3,709	58.9%	315	5.0%	2,247	35.7%	27	0.4%
Total CVAP	Other CVAP	Other CVAP %	Latino CVAP	Latino CVAP %	Asian CVAP	Asian CVAP %	Black CVAP	Black CVAP %		
4,335	2,562	59.1%	190	4.4%	1,567	36.1%	16	0.4%		

District 5

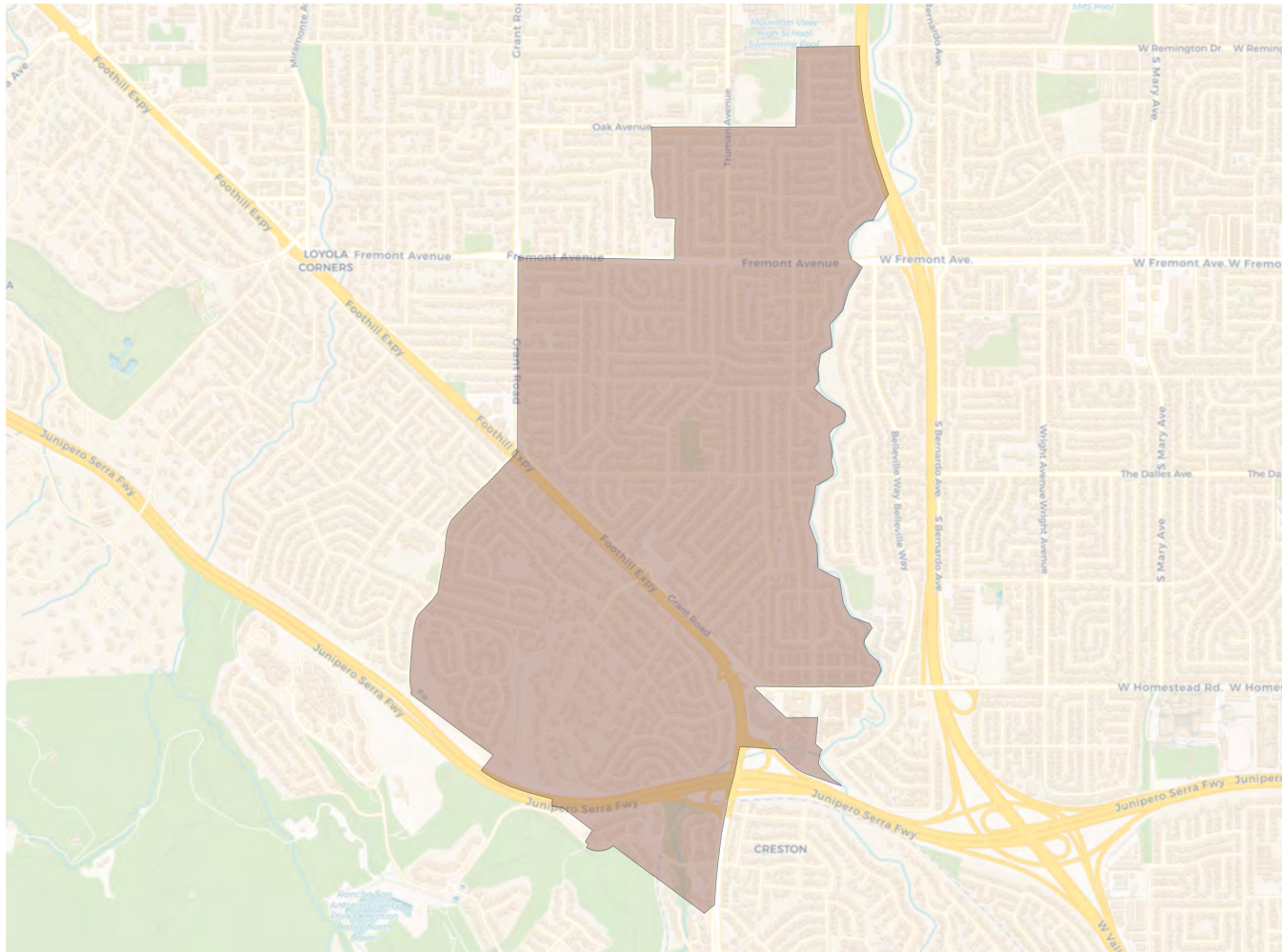

2020 Census

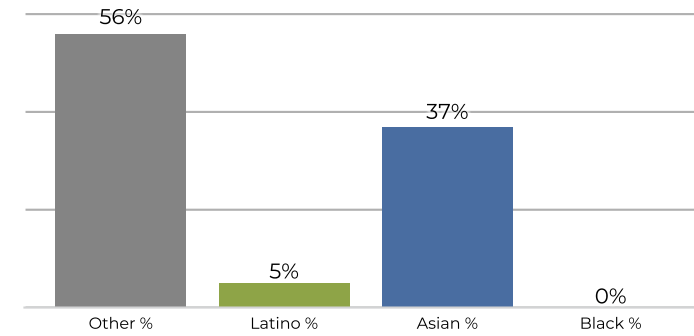

Citizen Voting Age Population

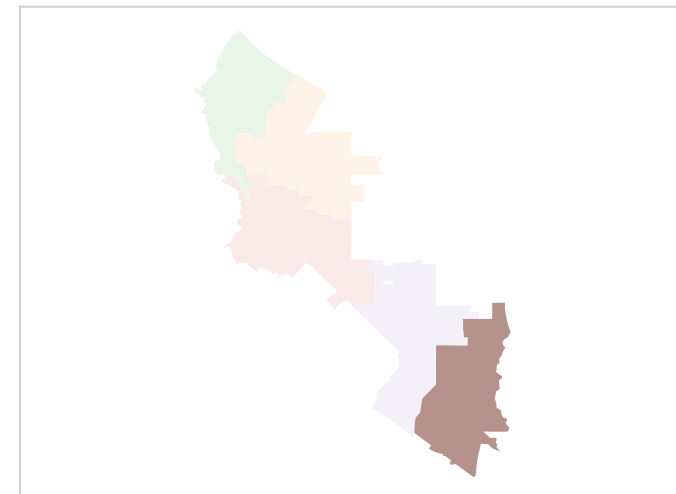
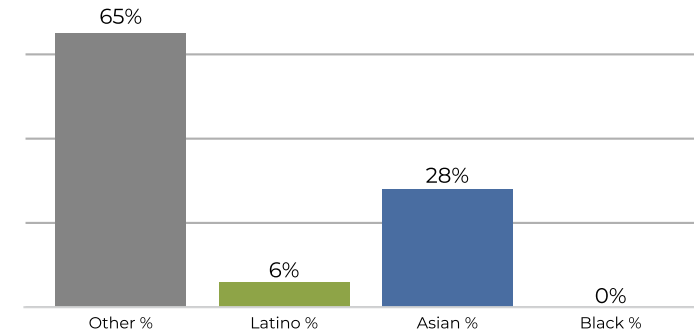

Population	Deviation	Deviation %	Other	Other %	Latino	Latino %	Asian	Asian %	Black	Black %
6,344	10	0.2%	3,583	56.5%	330	5.2%	2,386	37.6%	45	0.7%
Total CVAP	Other CVAP	Other CVAP %	Latino CVAP	Latino CVAP %	Asian CVAP	Asian CVAP %	Black CVAP	Black CVAP %		
4,202	2,744	65.3%	252	6.0%	1,183	28.2%	23	0.5%		

**REDISTRICTING
PARTNERS**

City of Los Altos

ID 251819

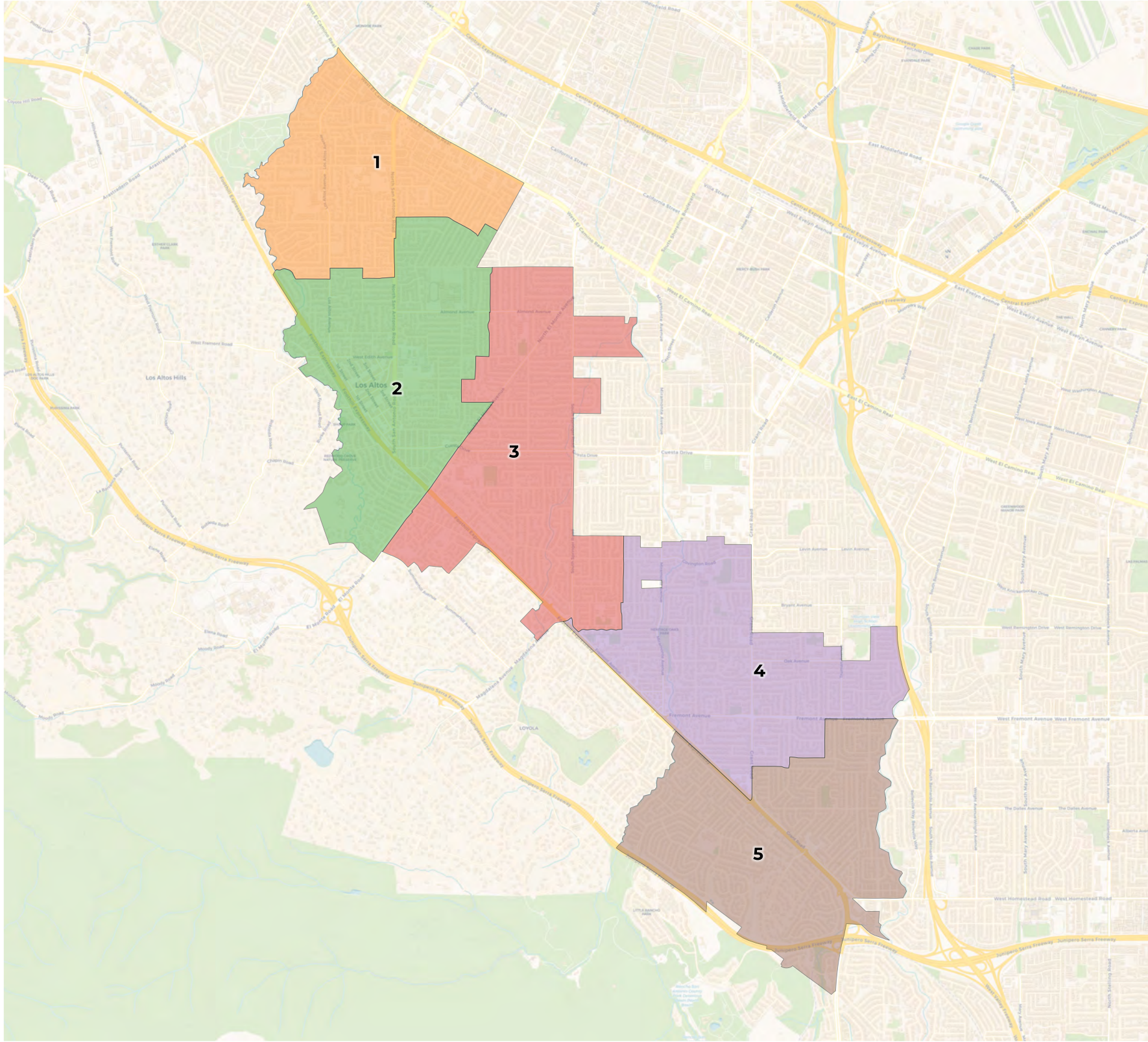

2020 Census

	1	2	3	4	5
Population	6,338	6,450	6,300	6,283	6,297
Deviation	4	116	-34	-51	-37
Deviation %	0.1%	1.8%	-0.5%	-0.8%	-0.6%
Other	3,653	4,040	3,837	3,639	3,615
Other %	57.6%	62.6%	60.9%	57.9%	57.4%
Latino	342	322	250	324	315
Latino %	5.4%	5.0%	4.0%	5.2%	5.0%
Asian	2,290	2,064	2,178	2,285	2,330
Asian %	36.1%	32.0%	34.6%	36.4%	37.0%
Black	53	24	35	35	37
Black %	0.8%	0.4%	0.6%	0.6%	0.6%

Citizen Voting Age Population (CVAP)

	1	2	3	4	5
Total CVAP	3,640	3,709	4,216	4,639	3,877
Other CVAP	2,526	2,594	3,016	3,118	2,170
Other CVAP %	69.4%	69.9%	71.5%	67.2%	56.0%
Latino CVAP	176	97	123	220	222
Latino CVAP %	4.8%	2.6%	2.9%	4.7%	5.7%
Asian CVAP	914	1,003	950	1,274	1,473
Asian CVAP %	25.1%	27.0%	22.5%	27.5%	38.0%
Black CVAP	24	15	127	27	12
Black CVAP %	0.7%	0.4%	3.0%	0.6%	0.3%

District 1

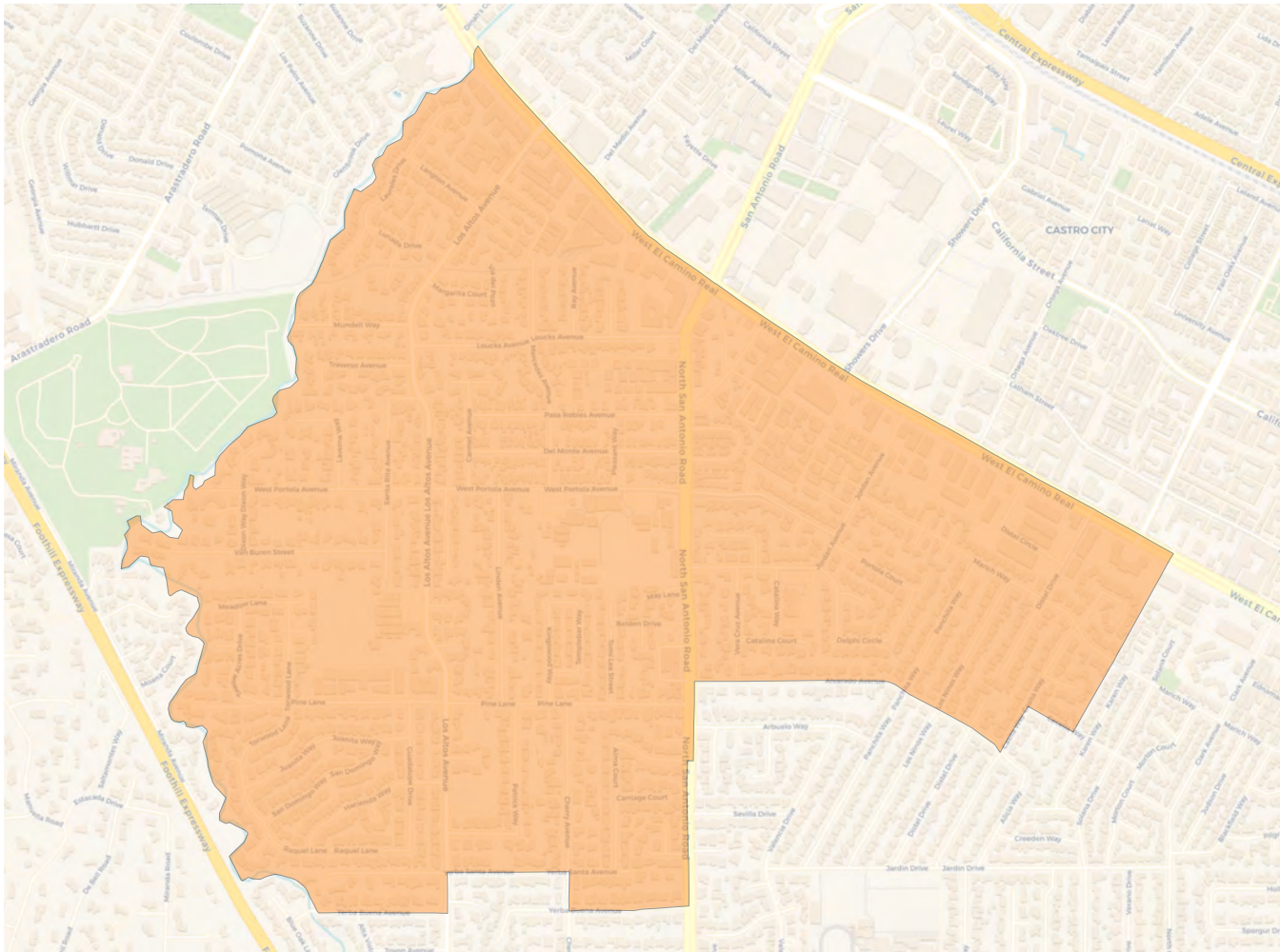

2020 Census

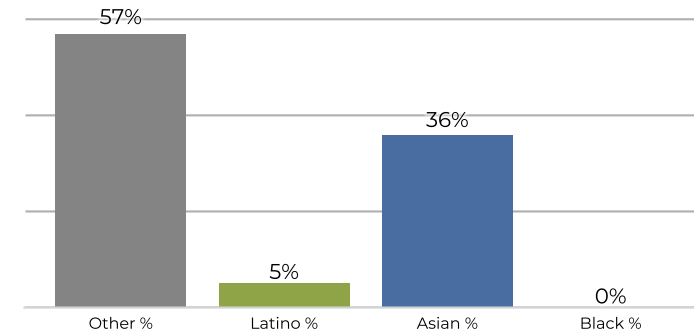

Citizen Voting Age Population

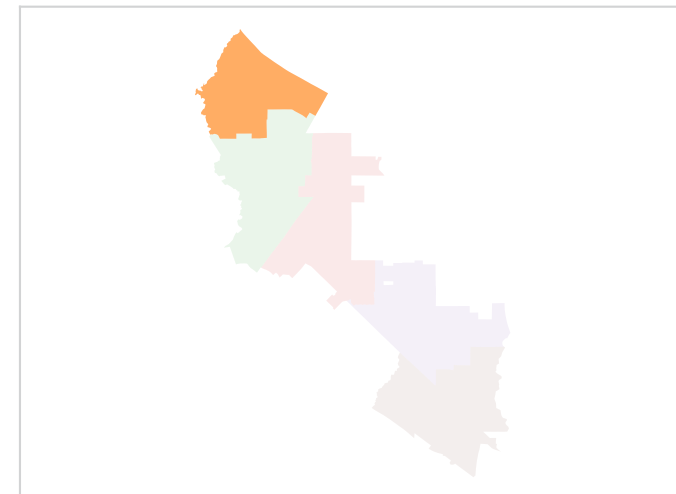
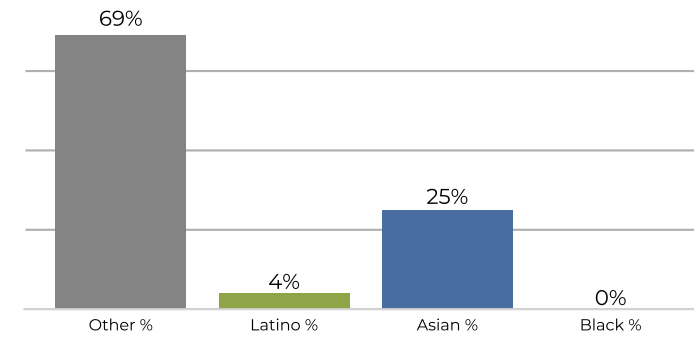

Population	Deviation	Deviation %	Other	Other %	Latino	Latino %	Asian	Asian %	Black	Black %
6,338	4	0.1%	3,653	57.6%	342	5.4%	2,290	36.1%	53	0.8%
Total CVAP	Other CVAP	Other CVAP %	Latino CVAP	Latino CVAP %	Asian CVAP	Asian CVAP %	Black CVAP	Black CVAP %		
3,640	2,526	69.4%	176	4.8%	914	25.1%	24	0.7%		

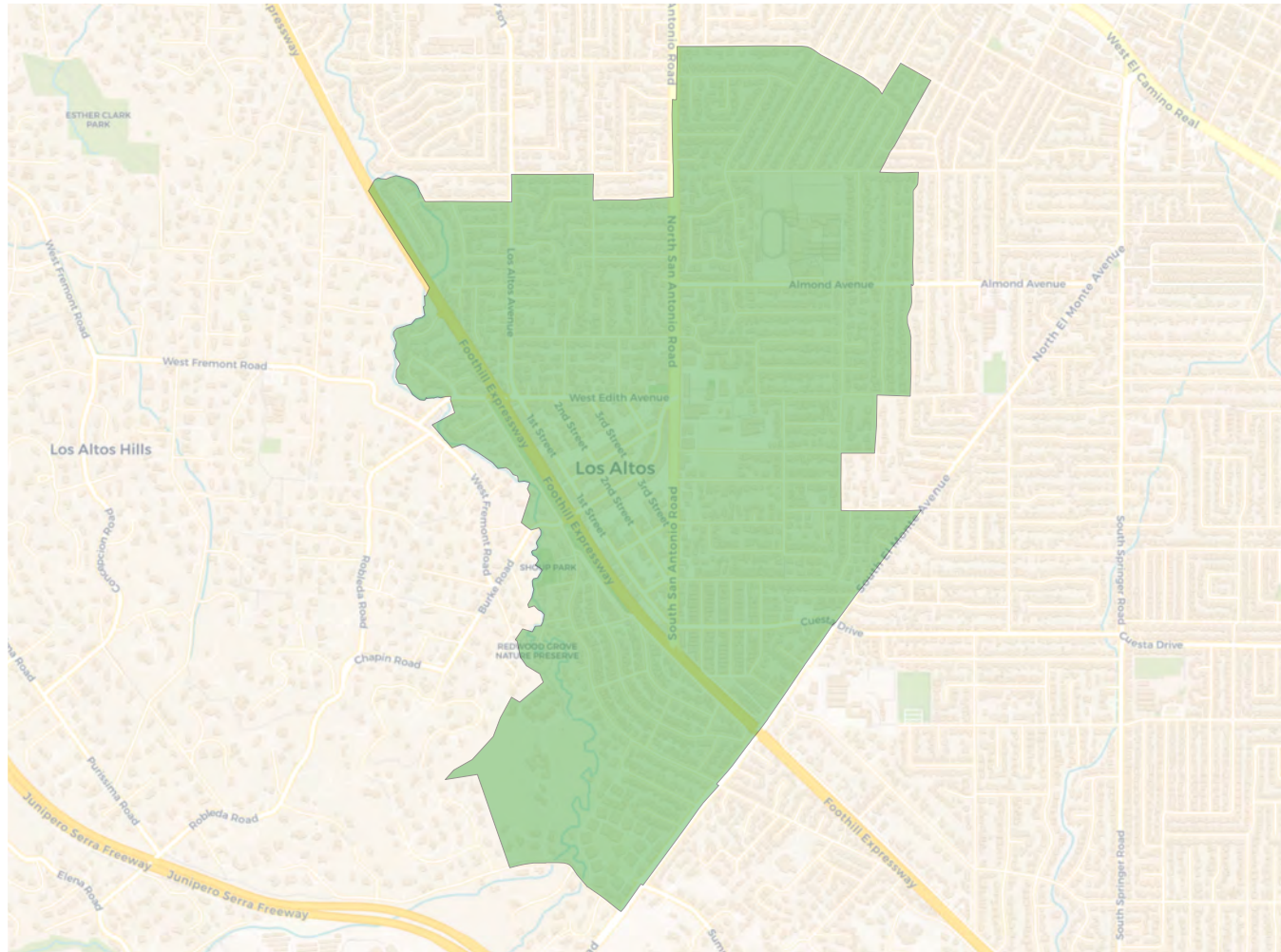
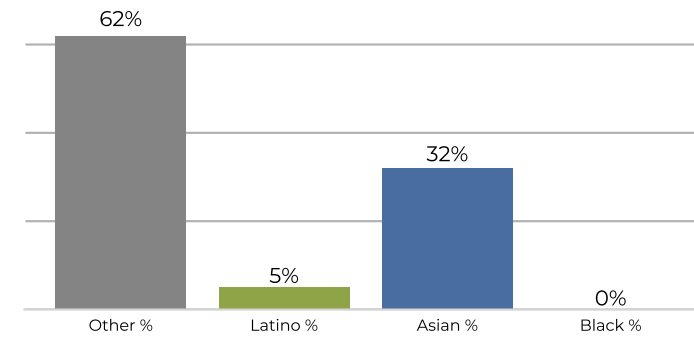
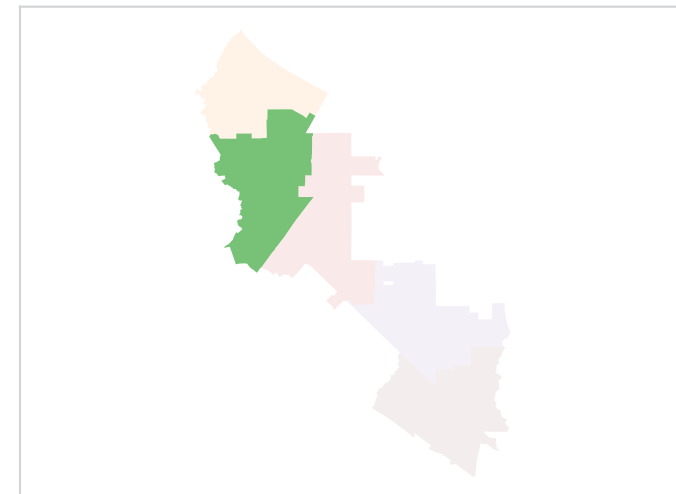
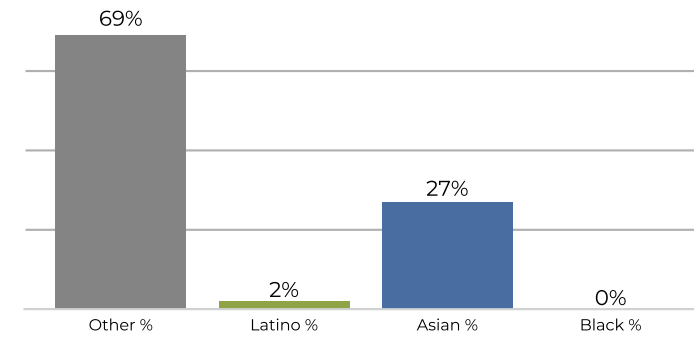
District 2

2020 Census

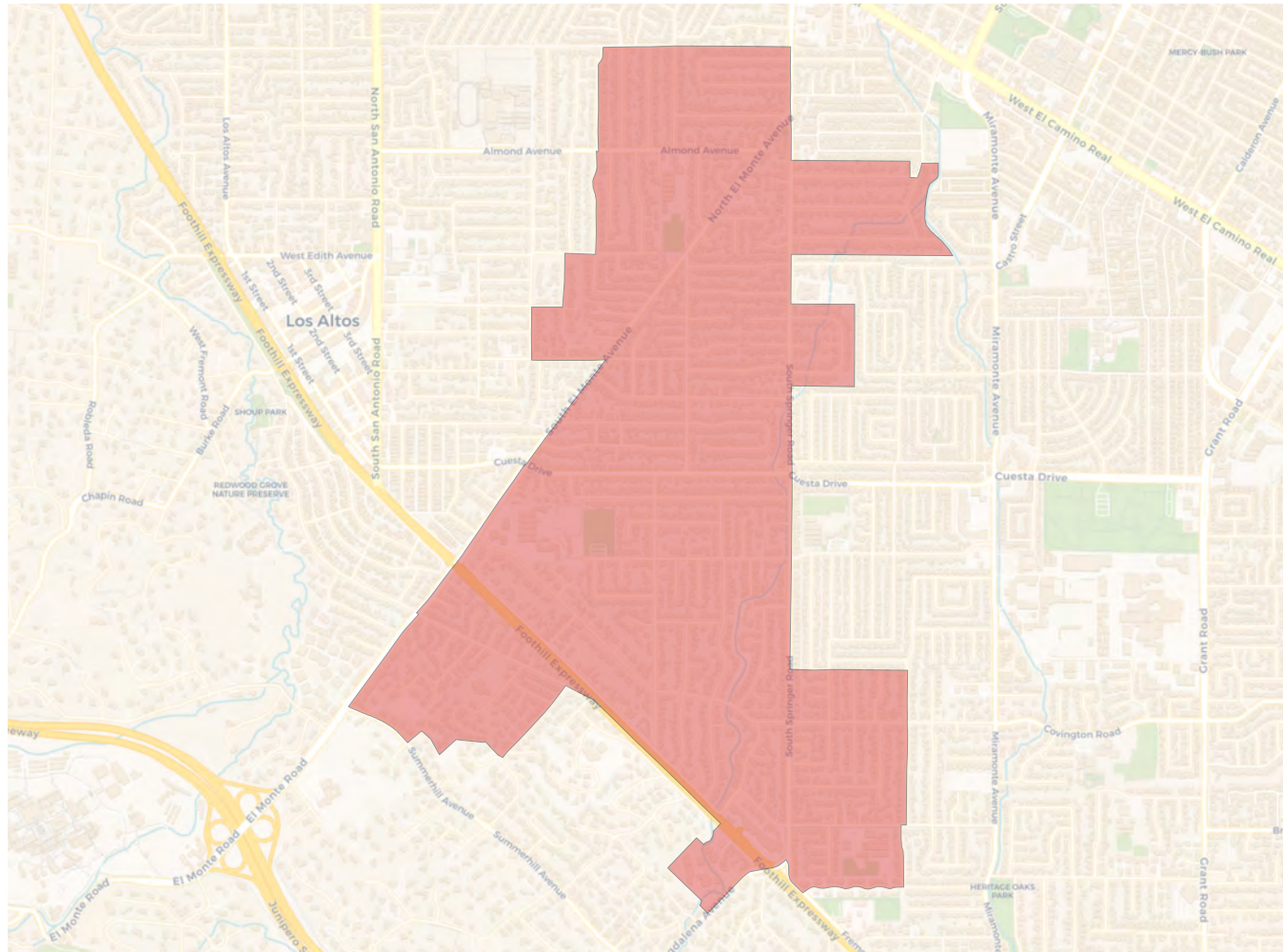
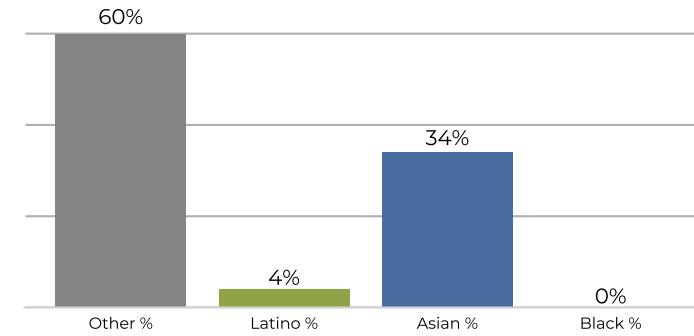
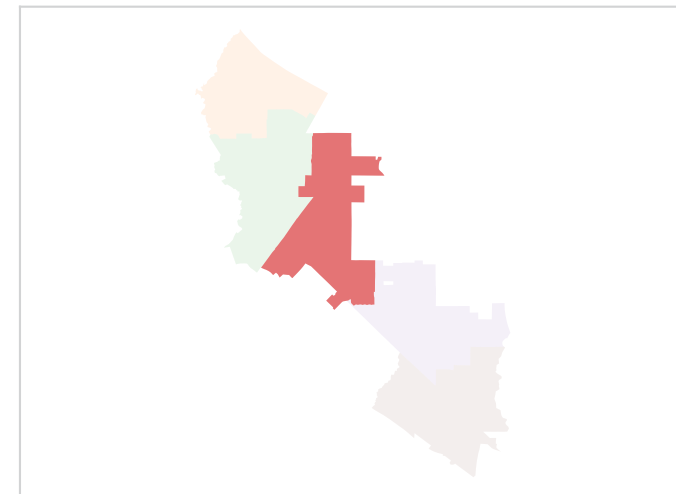
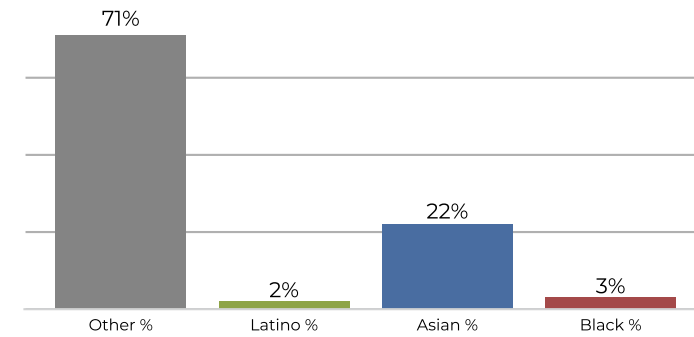
Citizen Voting Age Population

Population	Deviation	Deviation %	Other	Other %	Latino	Latino %	Asian	Asian %	Black	Black %
6,450	116	1.8%	4,040	62.6%	322	5.0%	2,064	32.0%	24	0.4%
Total CVAP	Other CVAP	Other CVAP %	Latino CVAP	Latino CVAP %	Asian CVAP	Asian CVAP %	Black CVAP	Black CVAP %		
3,709	2,594	69.9%	97	2.6%	1,003	27.0%	15	0.4%		

District 3

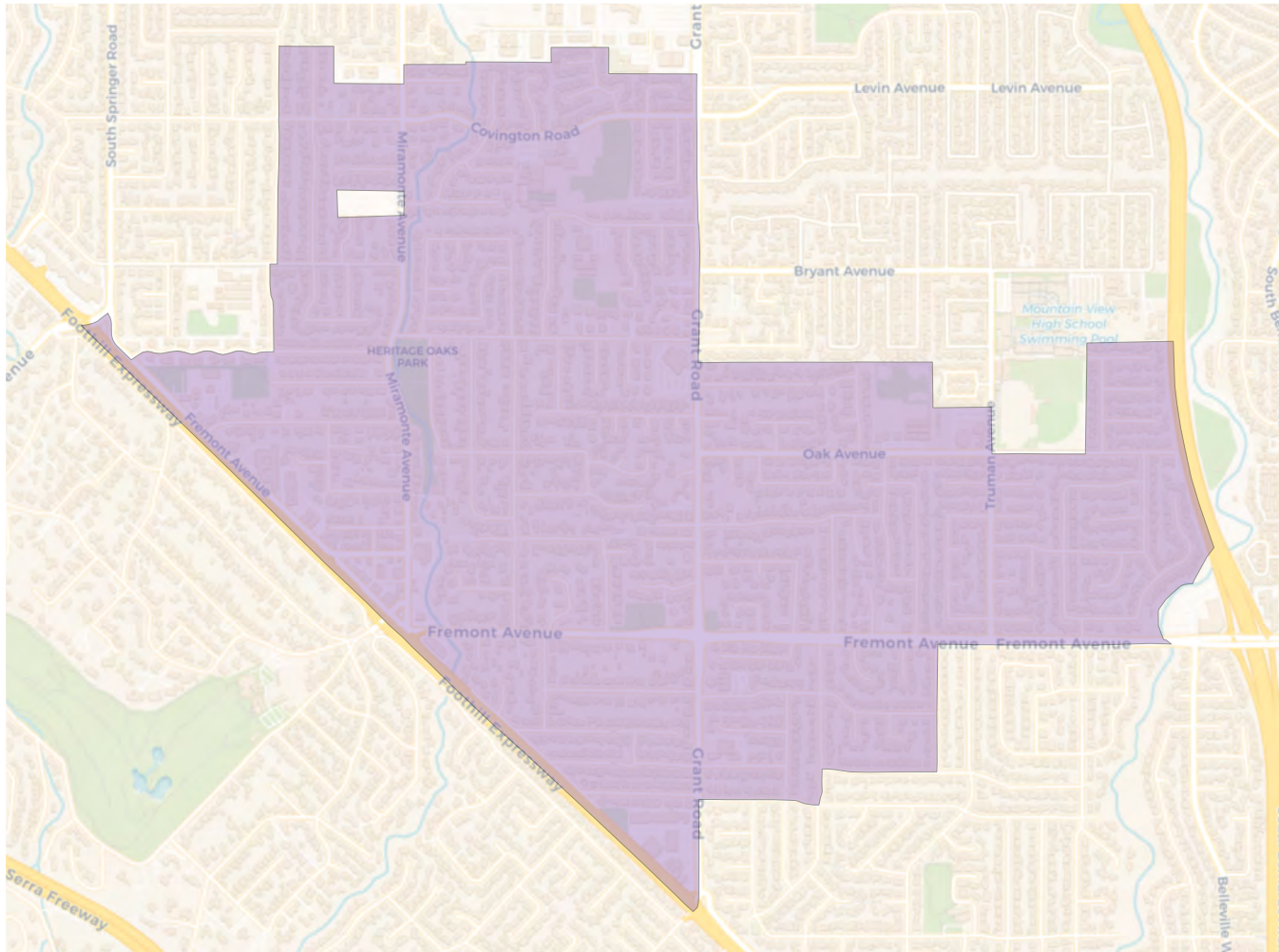
2020 Census

Citizen Voting Age Population

Population	Deviation	Deviation %	Other	Other %	Latino	Latino %	Asian	Asian %	Black	Black %
6,300	-34	-0.5%	3,837	60.9%	250	4.0%	2,178	34.6%	35	0.6%
Total CVAP	Other CVAP	Other CVAP %	Latino CVAP	Latino CVAP %	Asian CVAP	Asian CVAP %	Black CVAP	Black CVAP %		
4,216	3,016	71.5%	123	2.9%	950	22.5%	127	3.0%		

District 4

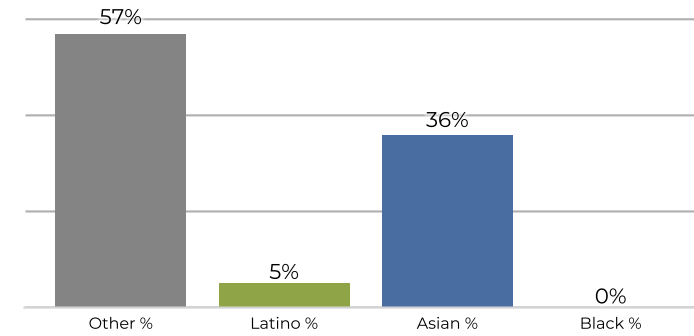

2020 Census



Citizen Voting Age Population

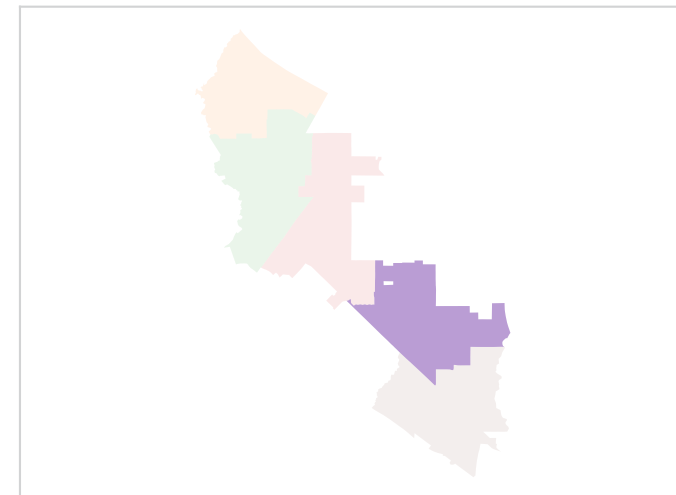
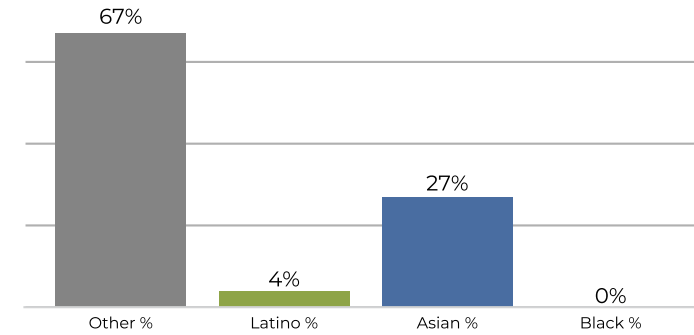

Population	Deviation	Deviation %	Other	Other %	Latino	Latino %	Asian	Asian %	Black	Black %
6,283	-51	-0.8%	3,639	57.9%	324	5.2%	2,285	36.4%	35	0.6%
Total CVAP	Other CVAP	Other CVAP %	Latino CVAP	Latino CVAP %	Asian CVAP	Asian CVAP %	Black CVAP	Black CVAP %		
4,639	3,118	67.2%	220	4.7%	1,274	27.5%	27	0.6%		

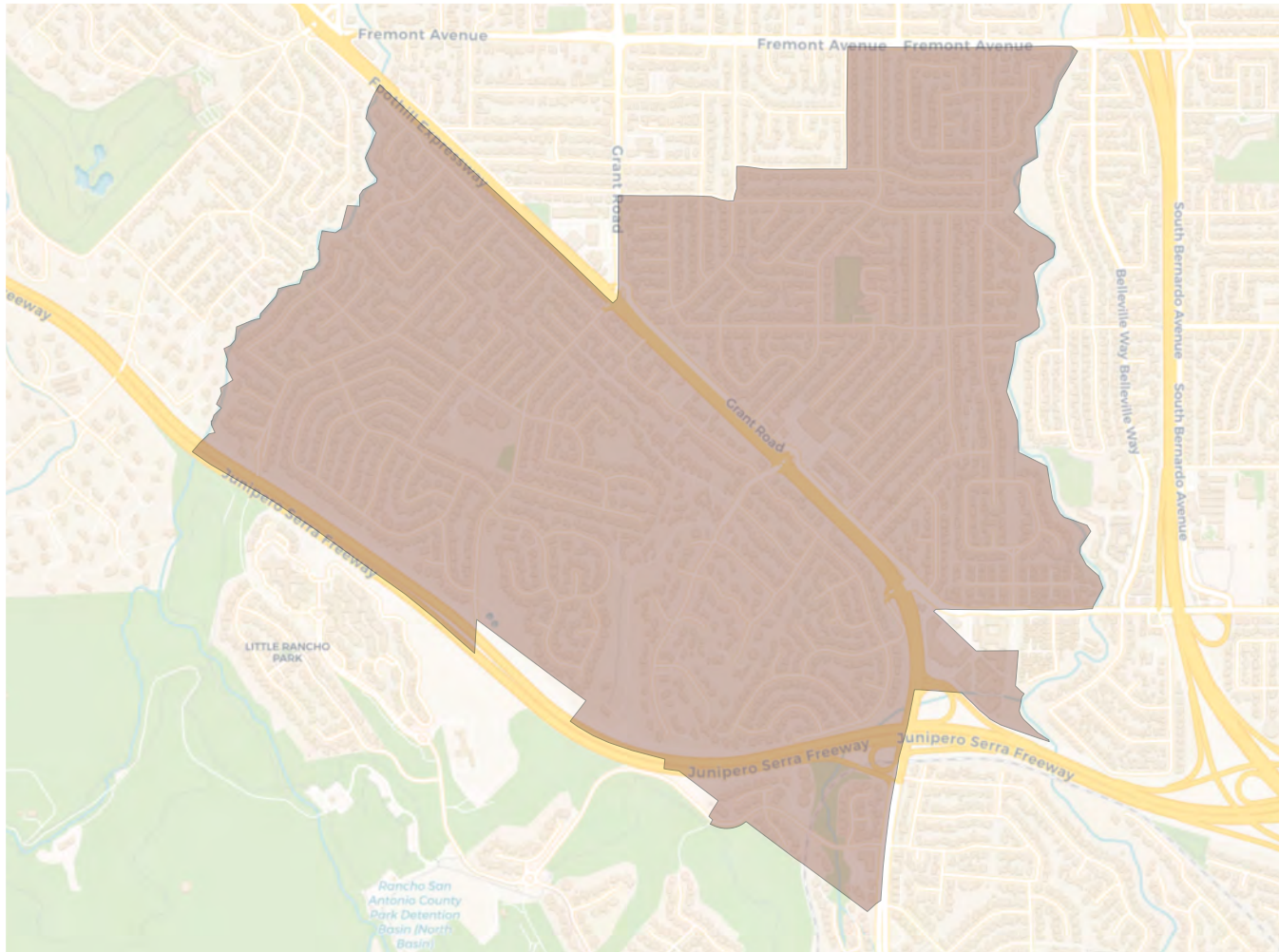
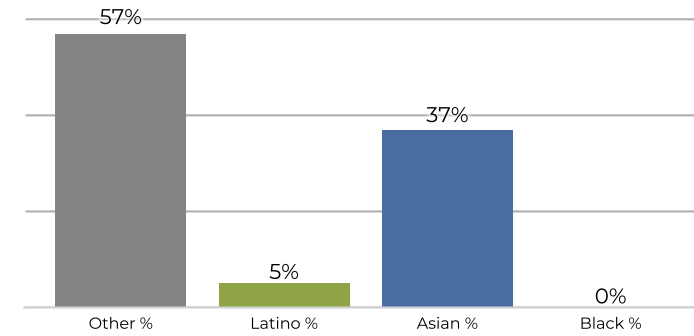
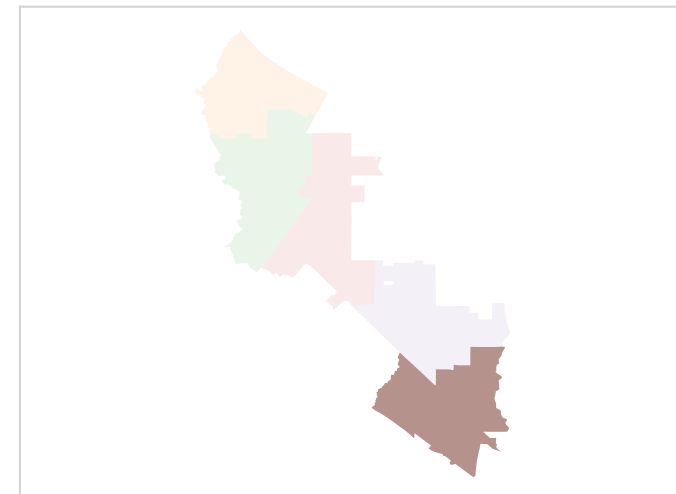
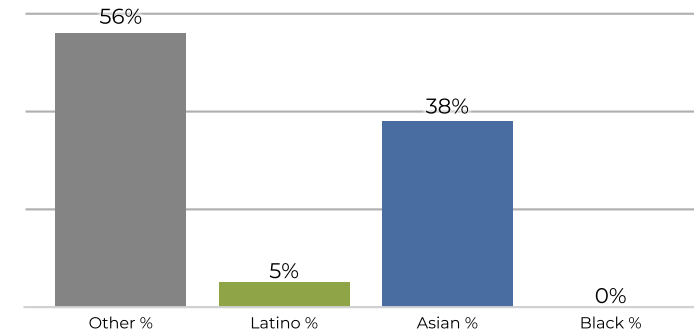
District 5

2020 Census

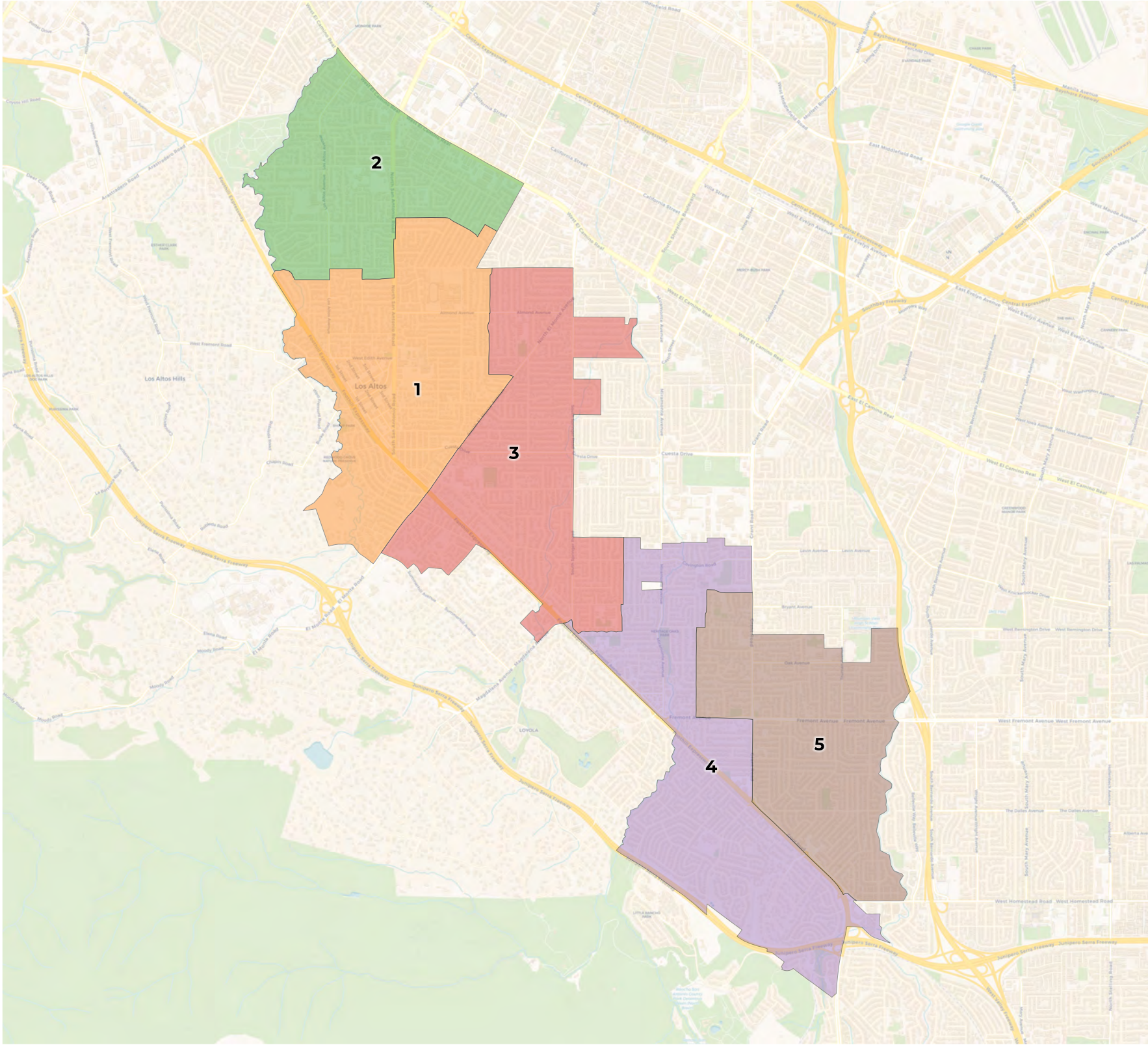
Citizen Voting Age Population

Population	Deviation	Deviation %	Other	Other %	Latino	Latino %	Asian	Asian %	Black	Black %
6,297	-37	-0.6%	3,615	57.4%	315	5.0%	2,330	37.0%	37	0.6%
Total CVAP	Other CVAP	Other CVAP %	Latino CVAP	Latino CVAP %	Asian CVAP	Asian CVAP %	Black CVAP	Black CVAP %		
3,877	2,170	56.0%	222	5.7%	1,473	38.0%	12	0.3%		



2020 Census

	1	2	3	4	5
Population	6,646	6,338	6,104	6,410	6,170
Deviation	312	4	-230	76	-164
Deviation %	4.9%	0.1%	-3.6%	1.2%	-2.6%
Other	4,163	3,653	3,714	3,731	3,523
Other %	62.6%	57.6%	60.8%	58.2%	57.1%
Latino	333	342	239	359	280
Latino %	5.0%	5.4%	3.9%	5.6%	4.5%
Asian	2,126	2,290	2,116	2,281	2,334
Asian %	32.0%	36.1%	34.7%	35.6%	37.8%
Black	24	53	35	39	33
Black %	0.4%	0.8%	0.6%	0.6%	0.5%

Citizen Voting Age Population (CVAP)

	1	2	3	4	5
Total CVAP	3,840	3,640	4,085	4,034	4,482
Other CVAP	2,659	2,526	2,951	2,442	2,846
Other CVAP %	69.2%	69.4%	72.2%	60.5%	63.5%
Latino CVAP	109	176	111	160	282
Latino CVAP %	2.8%	4.8%	2.7%	4.0%	6.3%
Asian CVAP	1,048	914	905	1,405	1,342
Asian CVAP %	27.3%	25.1%	22.2%	34.8%	29.9%
Black CVAP	24	24	118	27	12
Black CVAP %	0.6%	0.7%	2.9%	0.7%	0.3%

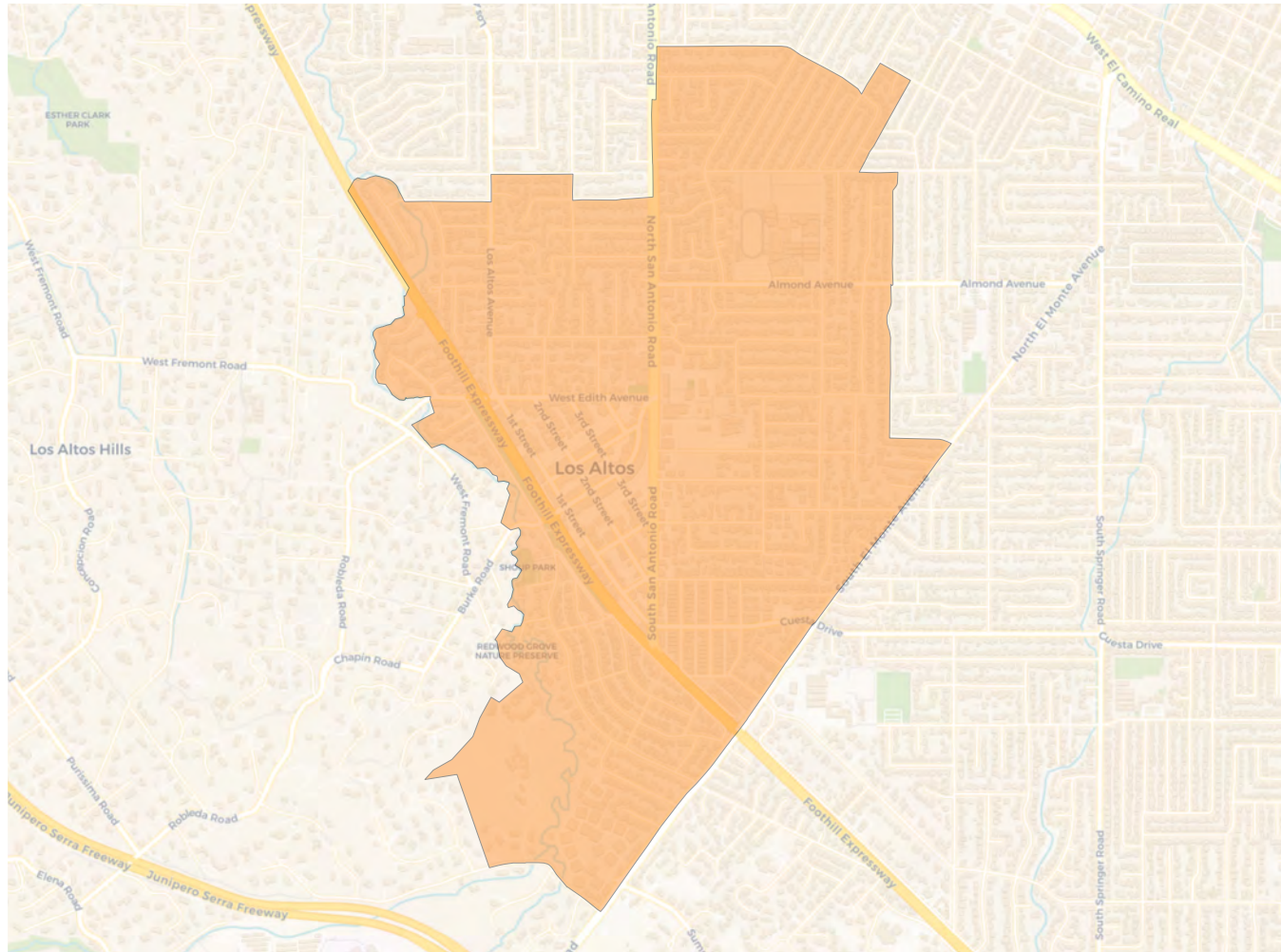
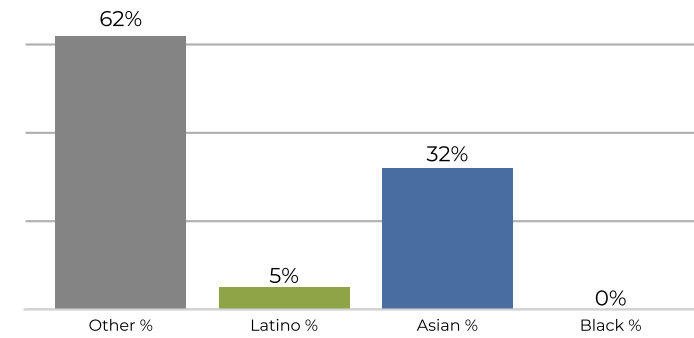
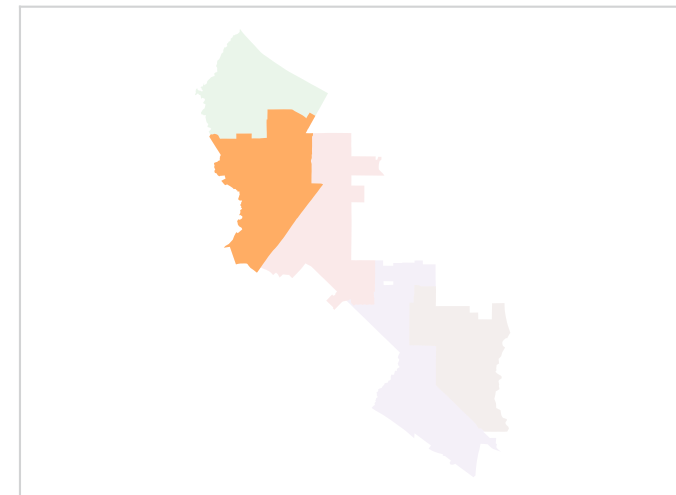
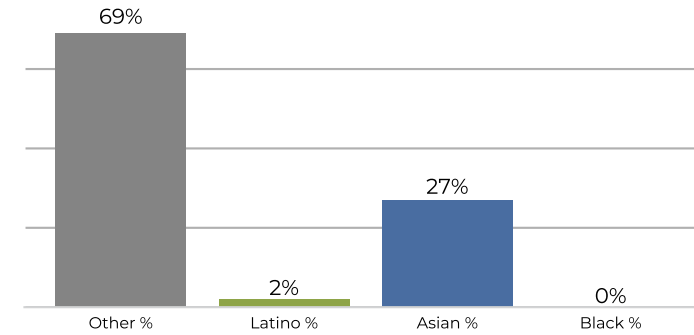
District 1

2020 Census

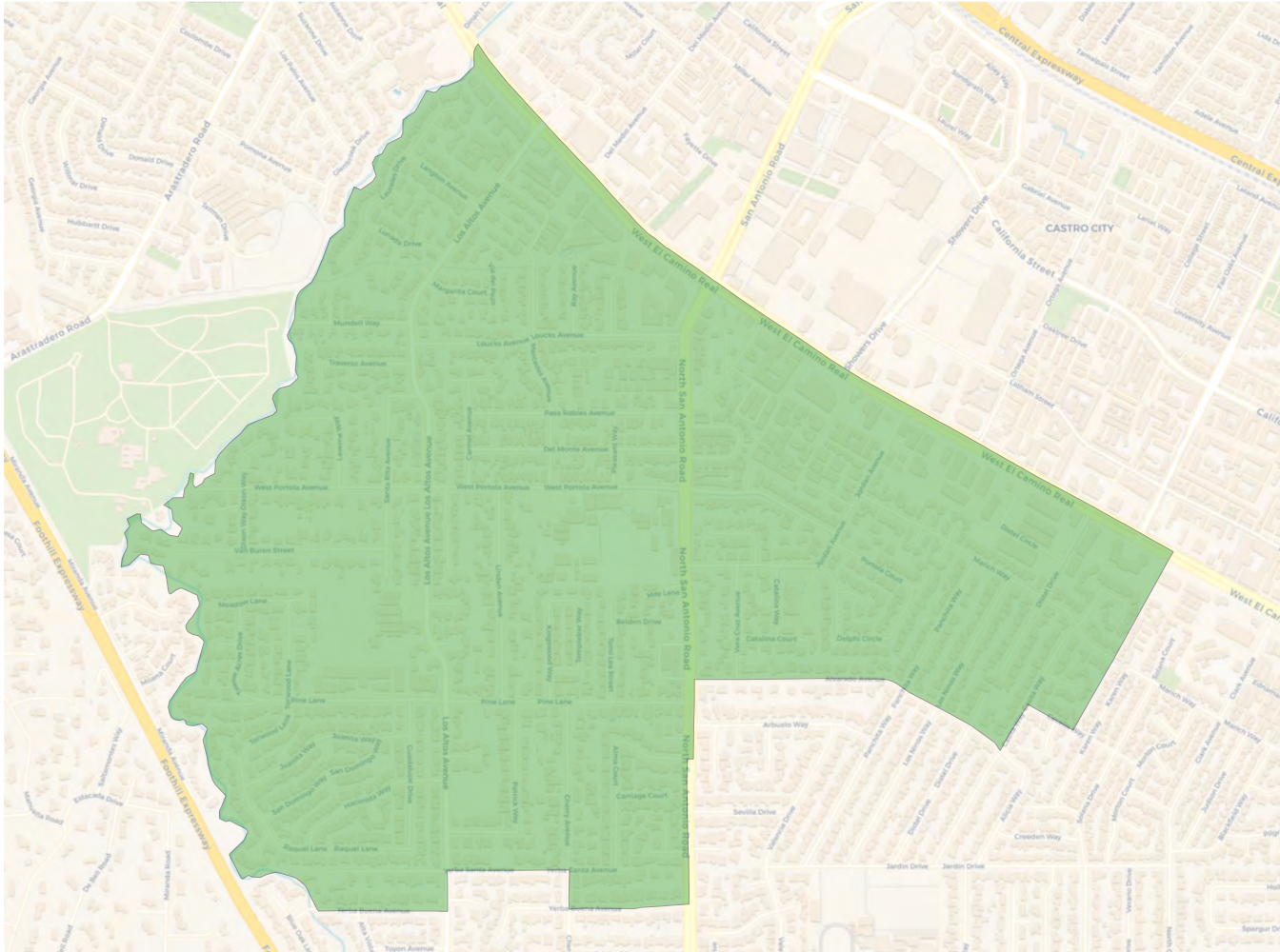
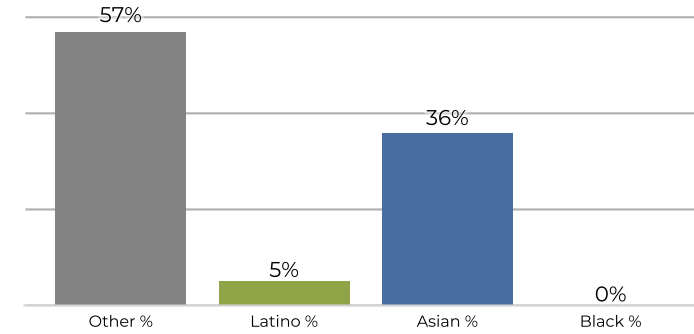
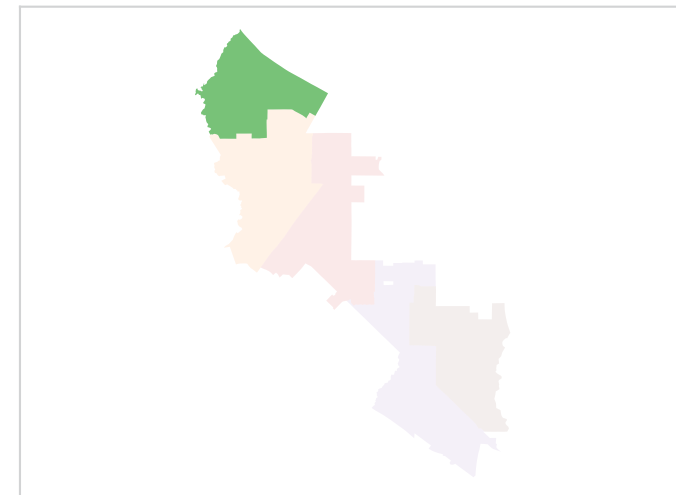
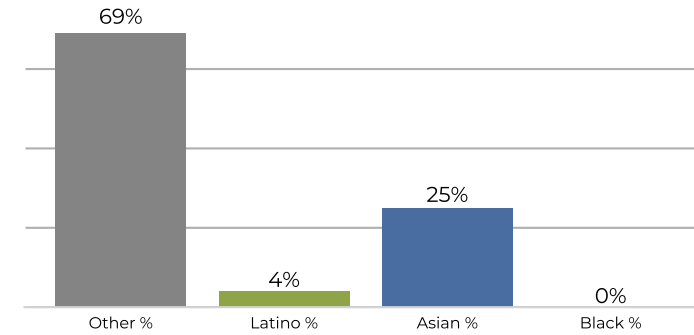
Citizen Voting Age Population

Population	Deviation	Deviation %	Other	Other %	Latino	Latino %	Asian	Asian %	Black	Black %
6,646	312	4.9%	4,163	62.6%	333	5.0%	2,126	32.0%	24	0.4%
Total CVAP	Other CVAP	Other CVAP %	Latino CVAP	Latino CVAP %	Asian CVAP	Asian CVAP %	Black CVAP	Black CVAP %		
3,840	2,659	69.2%	109	2.8%	1,048	27.3%	24	0.6%		

District 2

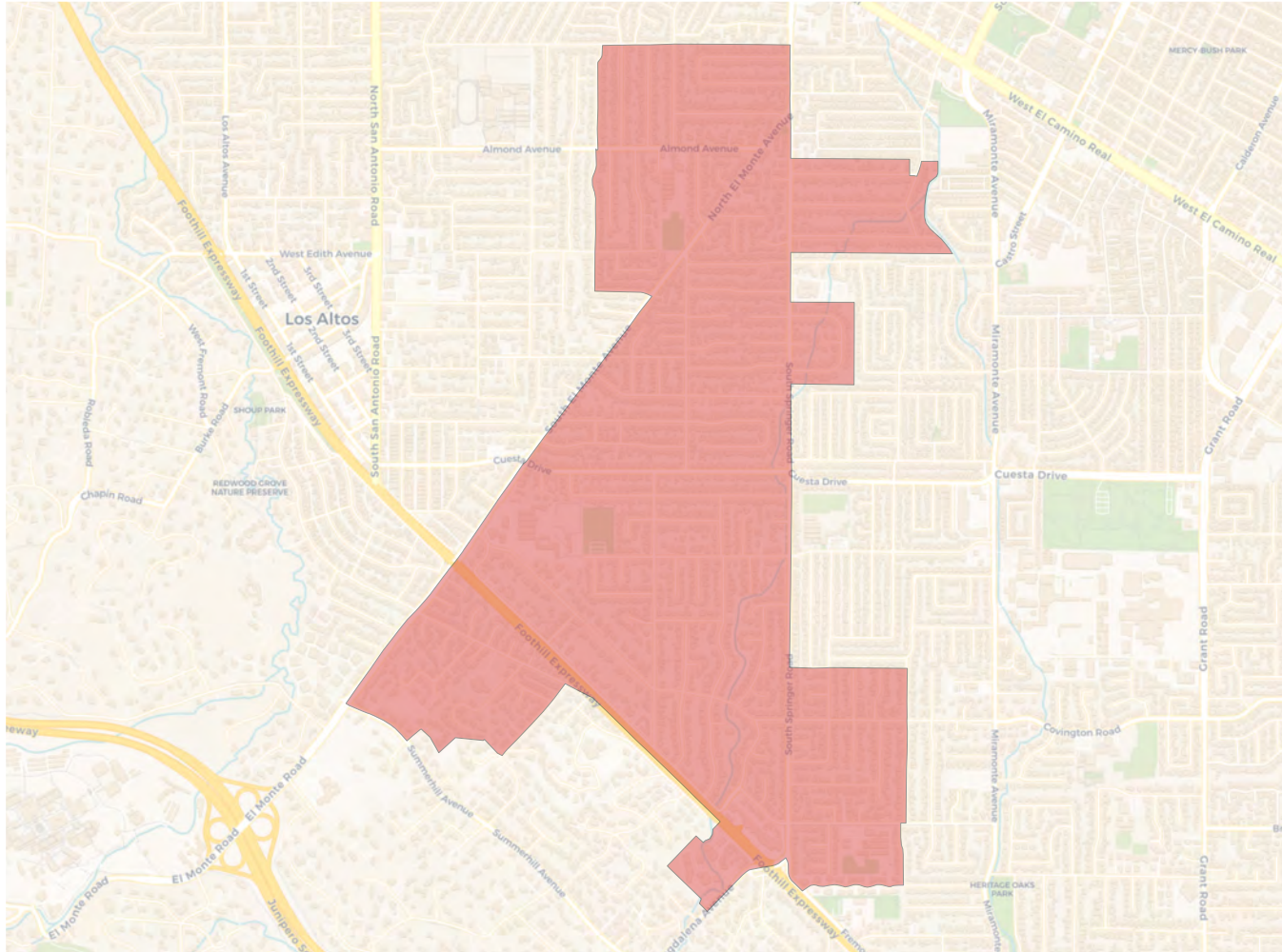
2020 Census

Citizen Voting Age Population

Population	Deviation	Deviation %	Other	Other %	Latino	Latino %	Asian	Asian %	Black	Black %
6,338	4	0.1%	3,653	57.6%	342	5.4%	2,290	36.1%	53	0.8%
Total CVAP	Other CVAP	Other CVAP %	Latino CVAP	Latino CVAP %	Asian CVAP	Asian CVAP %	Black CVAP	Black CVAP %		
3,640	2,526	69.4%	176	4.8%	914	25.1%	24	0.7%		

District 3

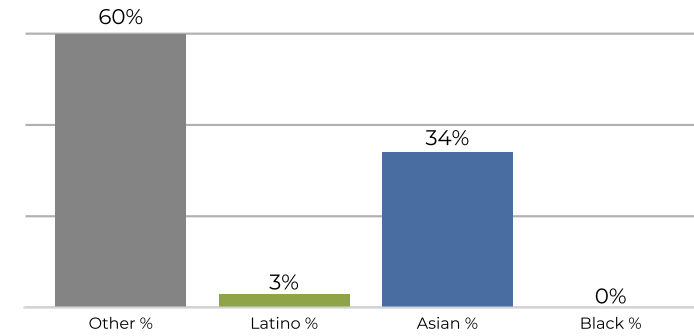

2020 Census



Citizen Voting Age Population

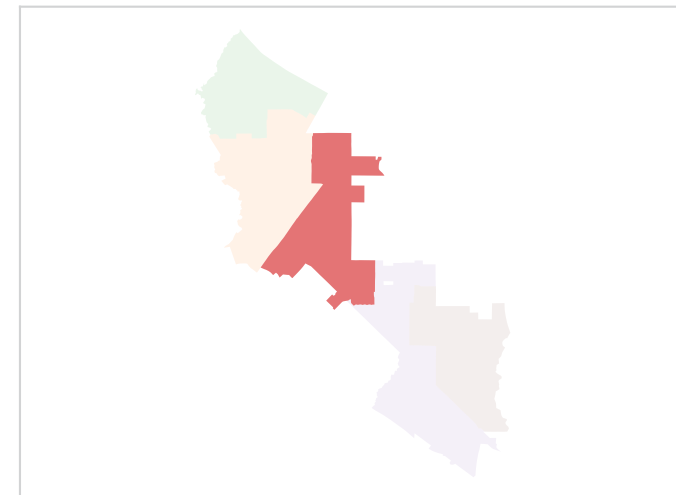
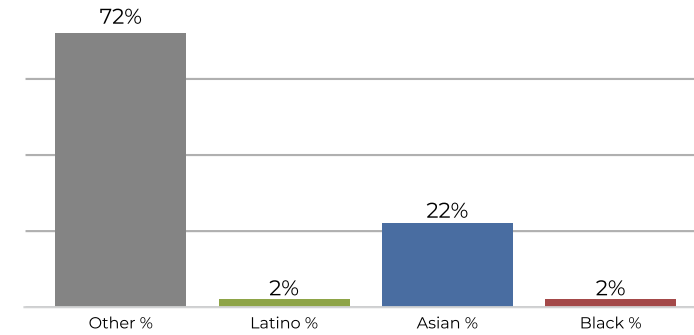

Population	Deviation	Deviation %	Other	Other %	Latino	Latino %	Asian	Asian %	Black	Black %
6,104	-230	-3.6%	3,714	60.8%	239	3.9%	2,116	34.7%	35	0.6%
Total CVAP	Other CVAP	Other CVAP %	Latino CVAP	Latino CVAP %	Asian CVAP	Asian CVAP %	Black CVAP	Black CVAP %		
4,085	2,951	72.2%	111	2.7%	905	22.2%	118	2.9%		

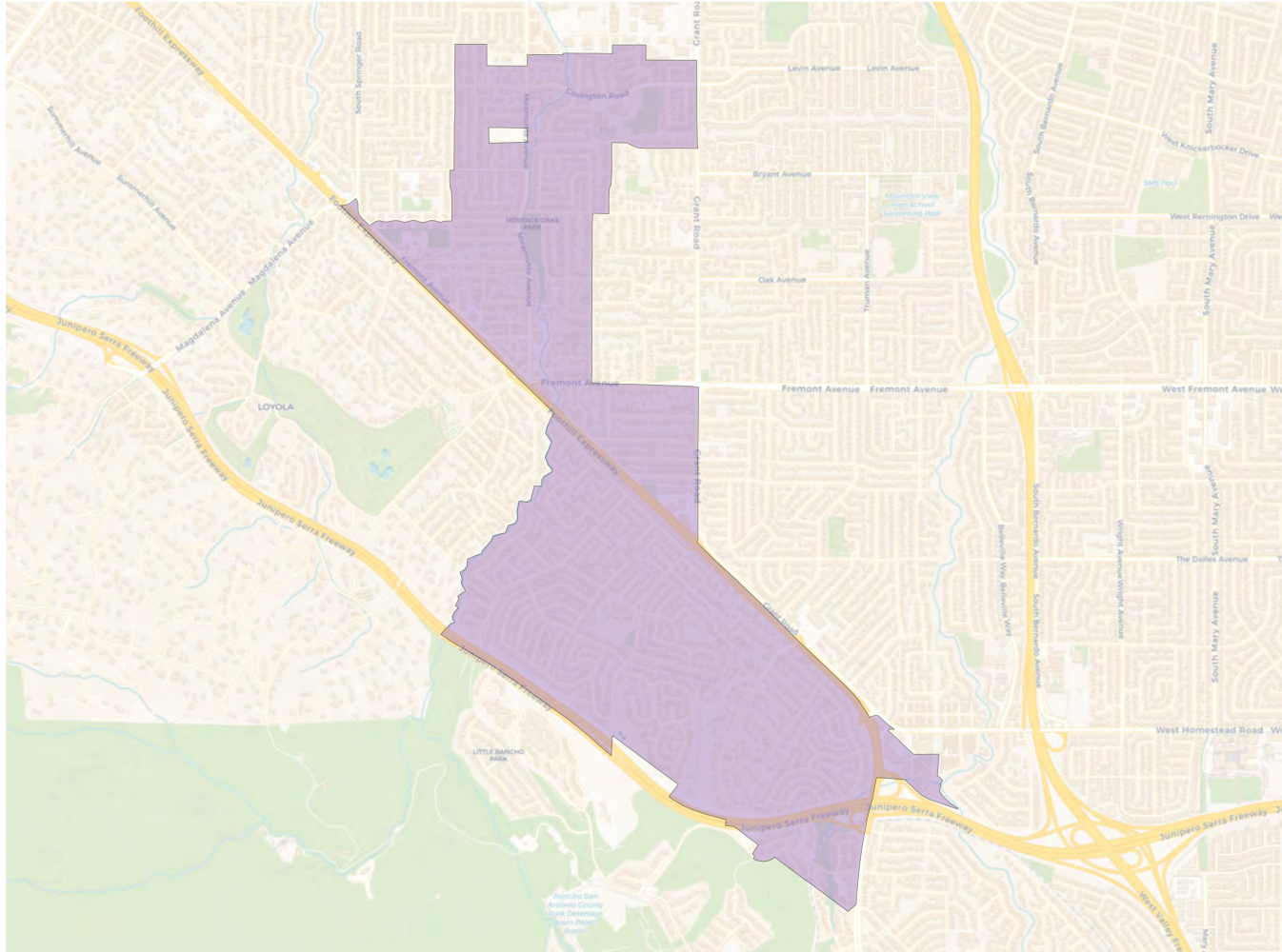
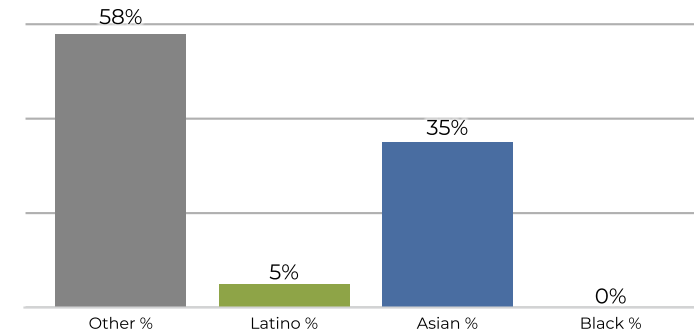
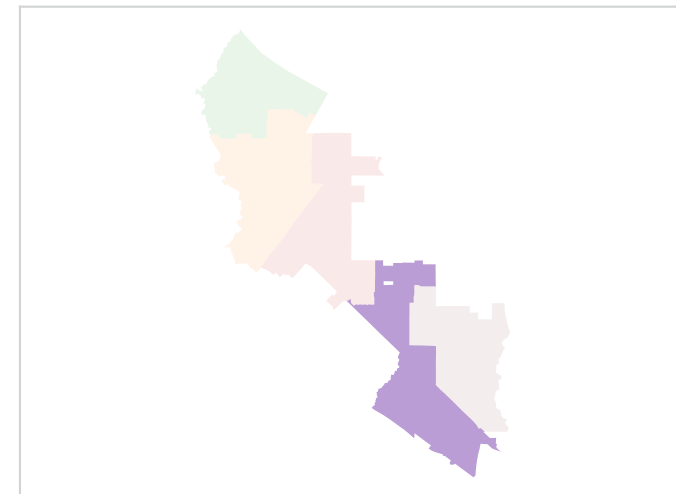
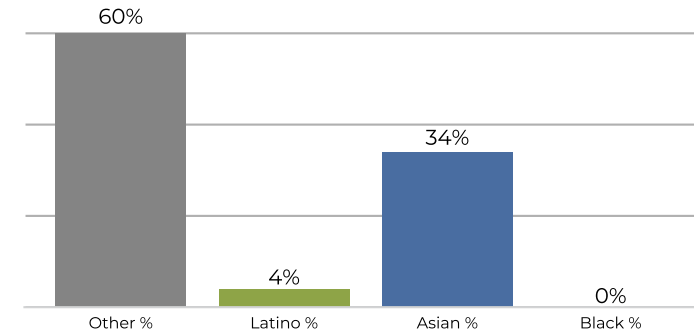
District 4

2020 Census

Citizen Voting Age Population

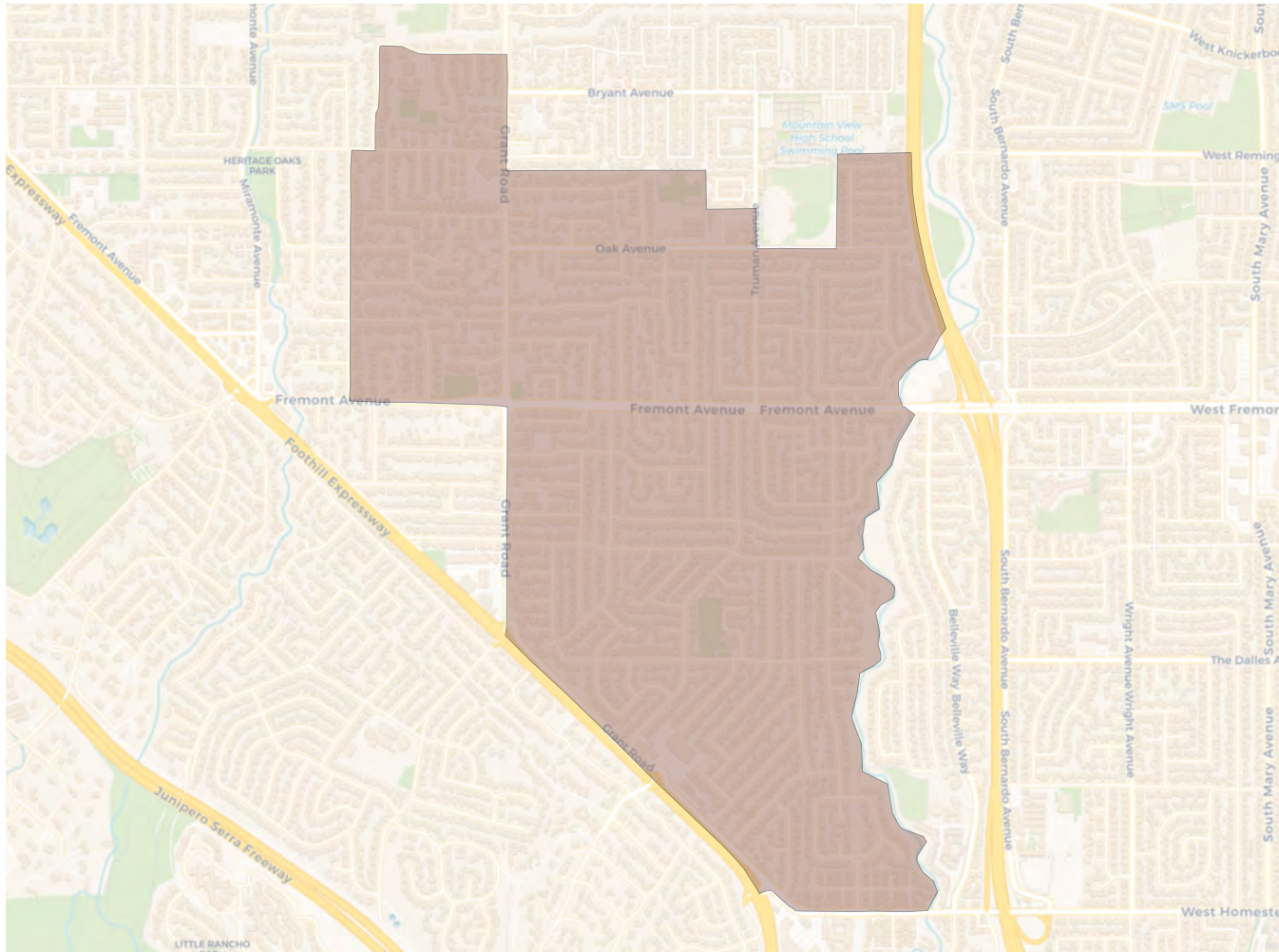
Population	Deviation	Deviation %	Other	Other %	Latino	Latino %	Asian	Asian %	Black	Black %
6,410	76	1.2%	3,731	58.2%	359	5.6%	2,281	35.6%	39	0.6%
Total CVAP	Other CVAP	Other CVAP %	Latino CVAP	Latino CVAP %	Asian CVAP	Asian CVAP %	Black CVAP	Black CVAP %		
4,034	2,442	60.5%	160	4.0%	1,405	34.8%	27	0.7%		

District 5

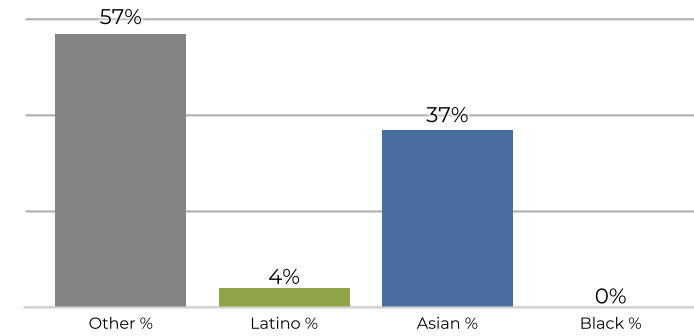

2020 Census



Citizen Voting Age Population

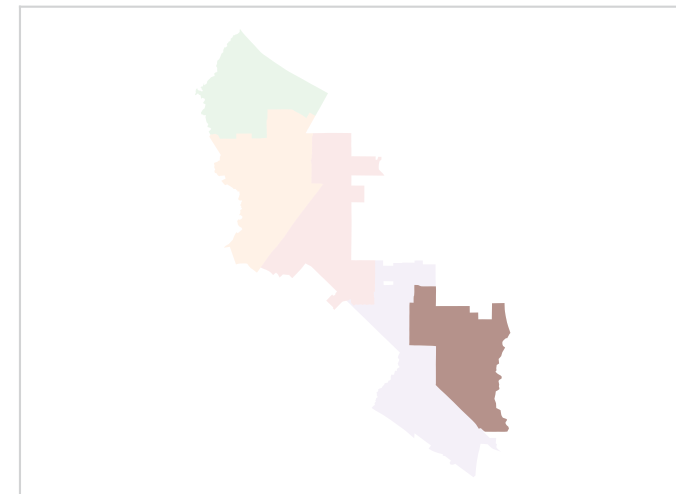
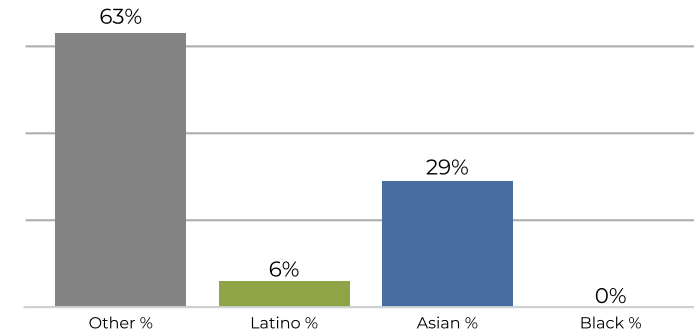

Population	Deviation	Deviation %	Other	Other %	Latino	Latino %	Asian	Asian %	Black	Black %
6,170	-164	-2.6%	3,523	57.1%	280	4.5%	2,334	37.8%	33	0.5%
Total CVAP	Other CVAP	Other CVAP %	Latino CVAP	Latino CVAP %	Asian CVAP	Asian CVAP %	Black CVAP	Black CVAP %		
4,482	2,846	63.5%	282	6.3%	1,342	29.9%	12	0.3%		

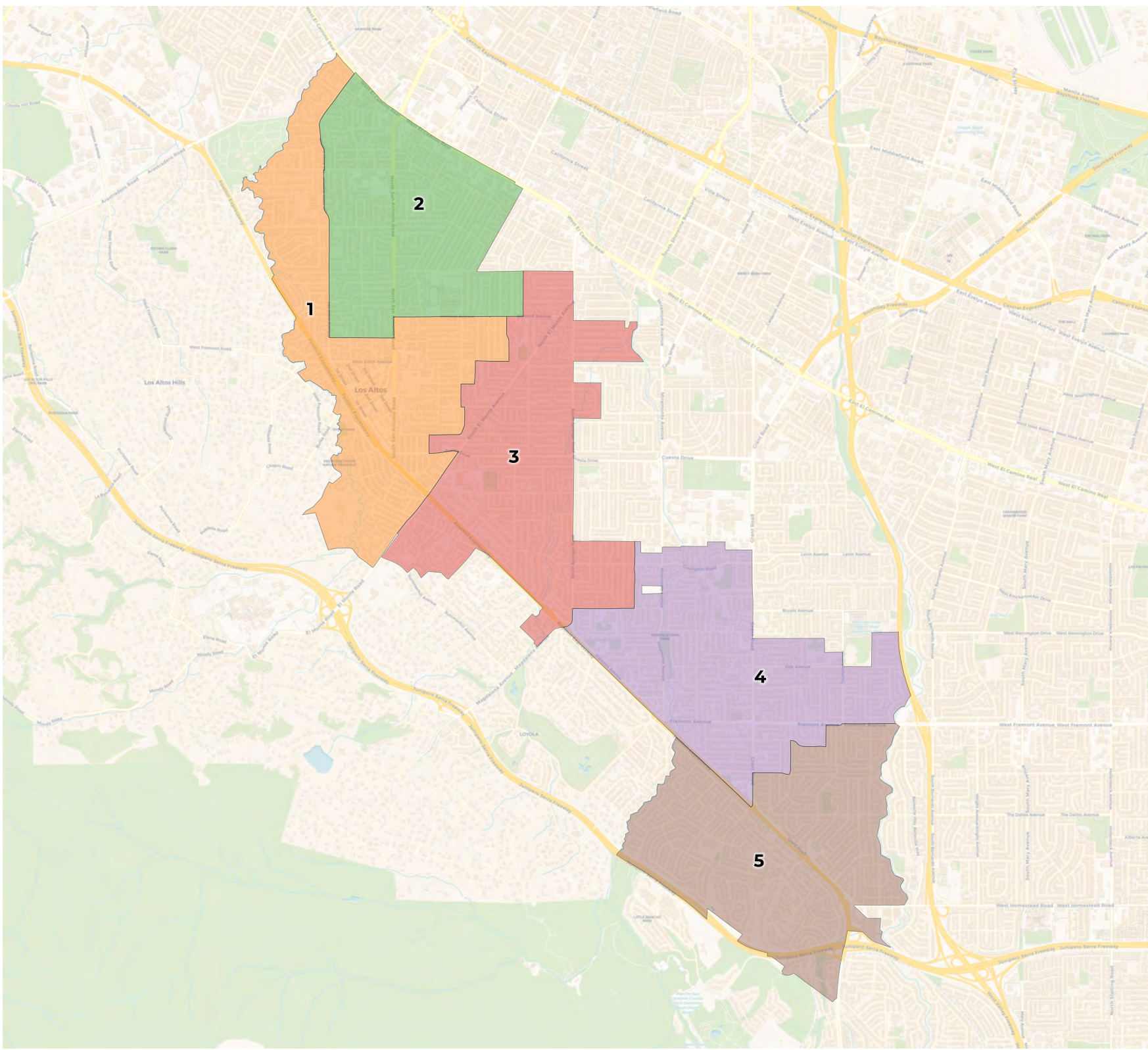

2020 Census

	1	2	3	4	5
Population	6,521	6,353	6,228	6,158	6,408
Deviation	187	19	-106	-176	74
Deviation %	3.0%	0.3%	-1.7%	-2.8%	1.2%
Other	4,240	3,491	3,823	3,540	3,690
Other %	65.0%	55.0%	61.4%	57.5%	57.6%
Latino	381	301	233	318	320
Latino %	5.8%	4.7%	3.7%	5.2%	5.0%
Asian	1,850	2,525	2,146	2,265	2,361
Asian %	28.4%	39.7%	34.5%	36.8%	36.8%
Black	50	36	26	35	37
Black %	0.8%	0.6%	0.4%	0.6%	0.6%

Citizen Voting Age Population (CVAP)

	1	2	3	4	5
Total CVAP	3,637	3,714	4,209	4,563	3,957
Other CVAP	2,796	2,355	3,011	3,030	2,231
Other CVAP %	76.9%	63.4%	71.5%	66.4%	56.4%
Latino CVAP	103	151	136	219	229
Latino CVAP %	2.8%	4.1%	3.2%	4.8%	5.8%
Asian CVAP	730	1,188	926	1,286	1,484
Asian CVAP %	20.1%	32.0%	22.0%	28.2%	37.5%
Black CVAP	8	20	136	28	13
Black CVAP %	0.2%	0.5%	3.2%	0.6%	0.3%

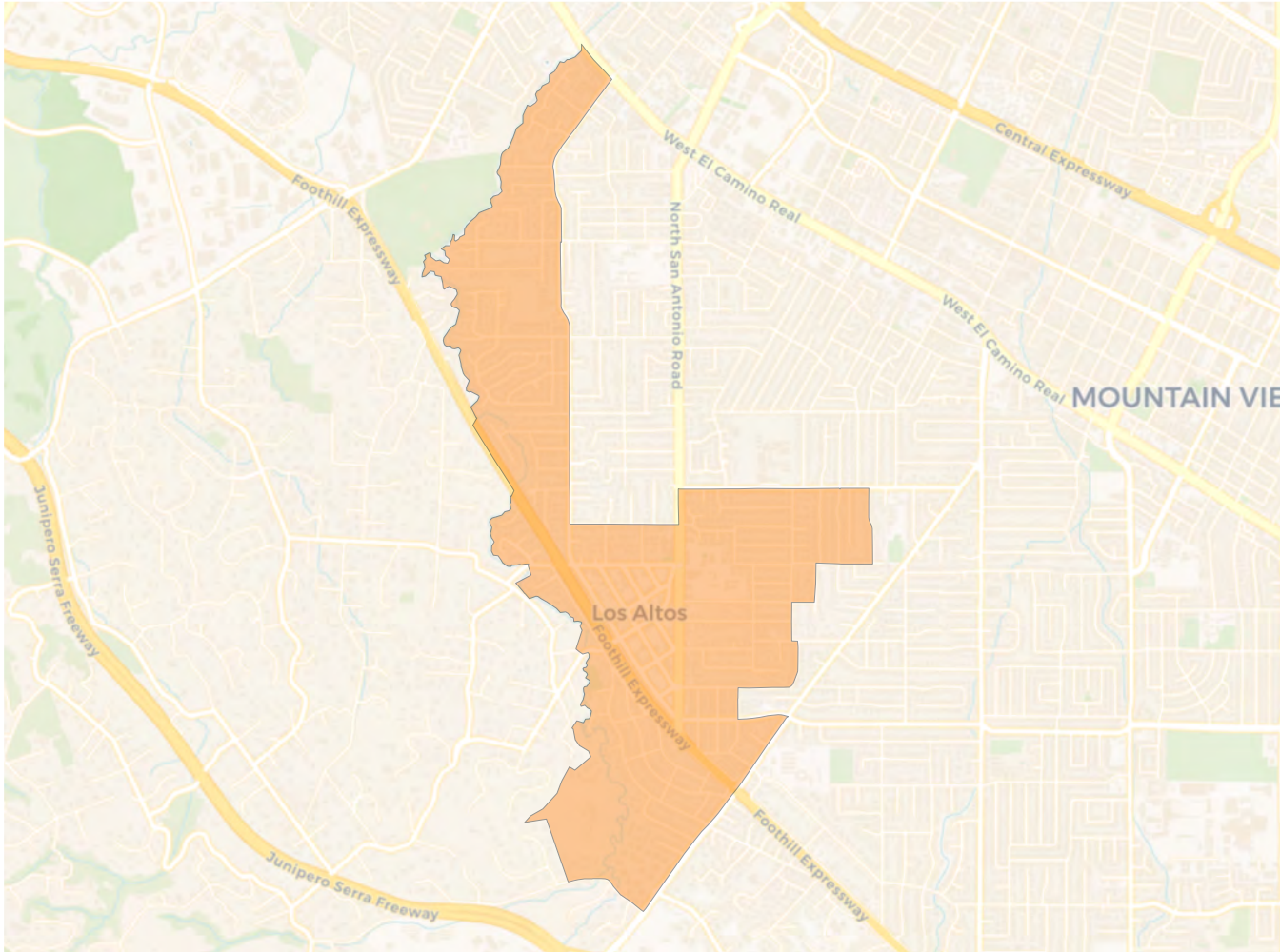
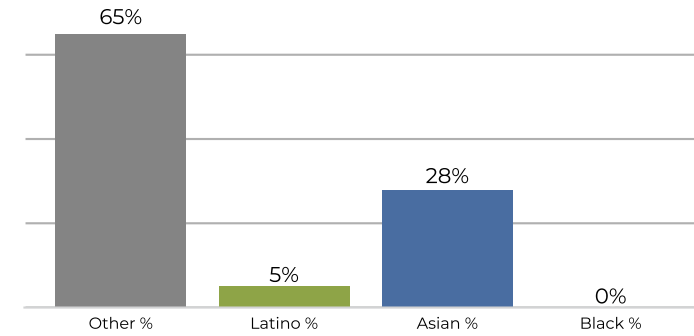
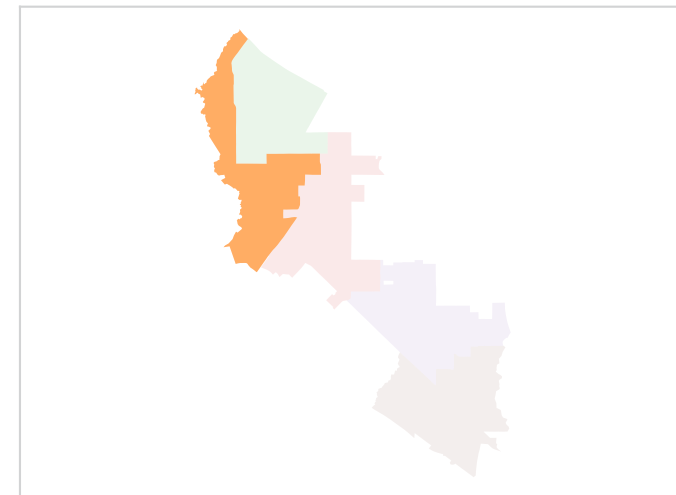
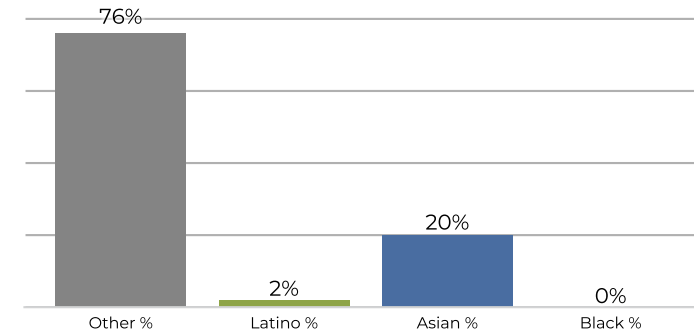
District 1

2020 Census

Citizen Voting Age Population

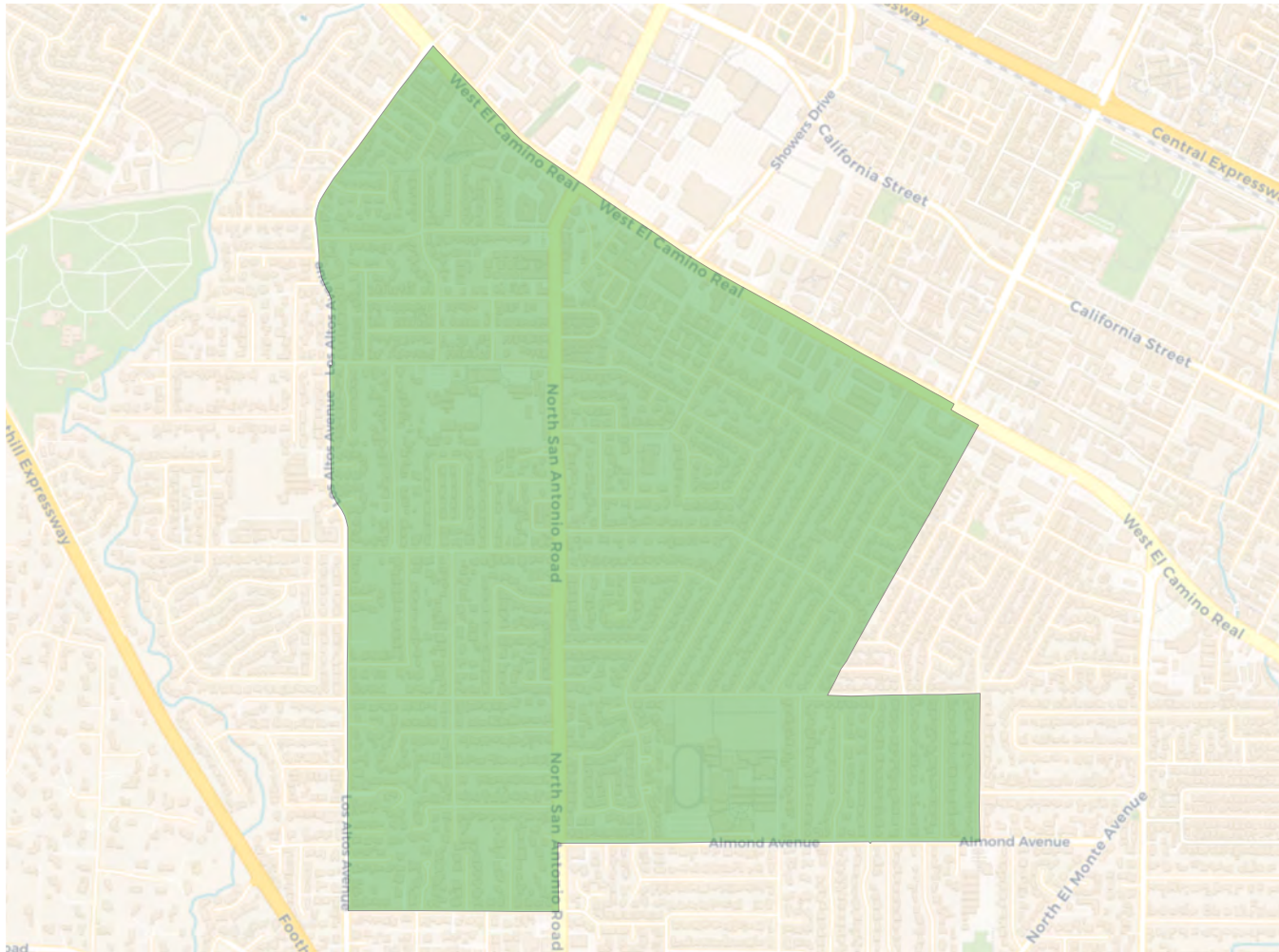
Population	Deviation	Deviation %	Other	Other %	Latino	Latino %	Asian	Asian %	Black	Black %
6,521	187	3.0%	4,240	65.0%	381	5.8%	1,850	28.4%	50	0.8%
Total CVAP	Other CVAP	Other CVAP %	Latino CVAP	Latino CVAP %	Asian CVAP	Asian CVAP %	Black CVAP	Black CVAP %		
3,637	2,796	76.9%	103	2.8%	730	20.1%	8	0.2%		

District 2

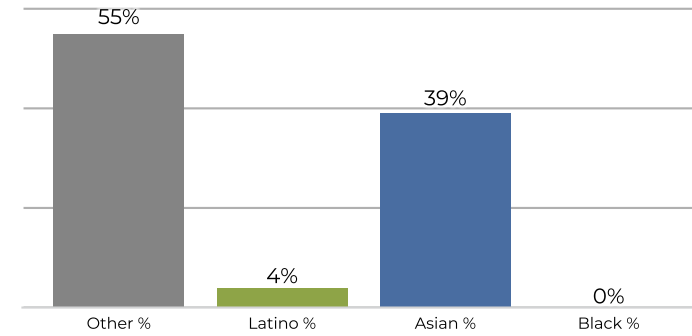

2020 Census



Citizen Voting Age Population

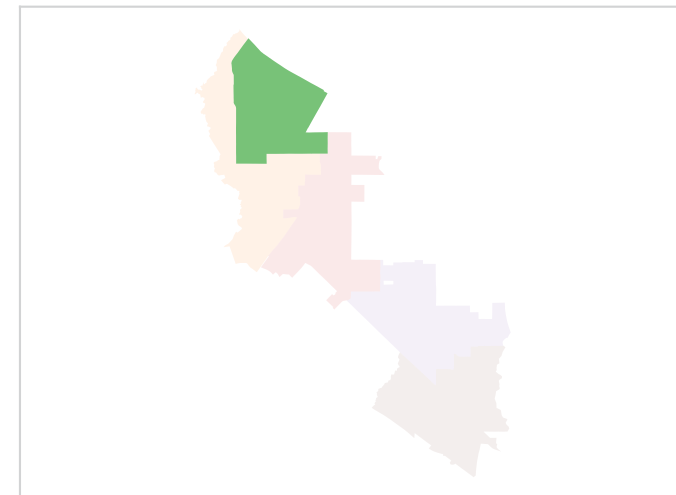
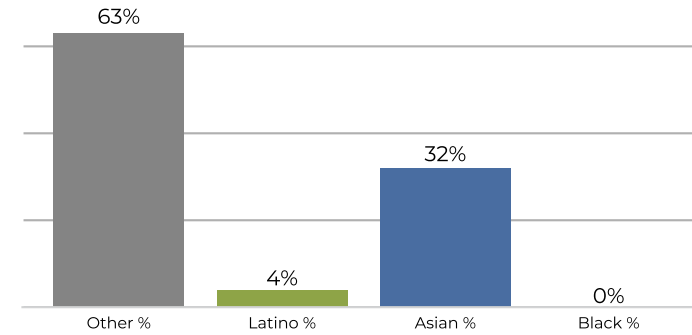

Population	Deviation	Deviation %	Other	Other %	Latino	Latino %	Asian	Asian %	Black	Black %
6,353	19	0.3%	3,491	55.0%	301	4.7%	2,525	39.7%	36	0.6%
Total CVAP	Other CVAP	Other CVAP %	Latino CVAP	Latino CVAP %	Asian CVAP	Asian CVAP %	Black CVAP	Black CVAP %		
3,714	2,355	63.4%	151	4.1%	1,188	32.0%	20	0.5%		

District 3

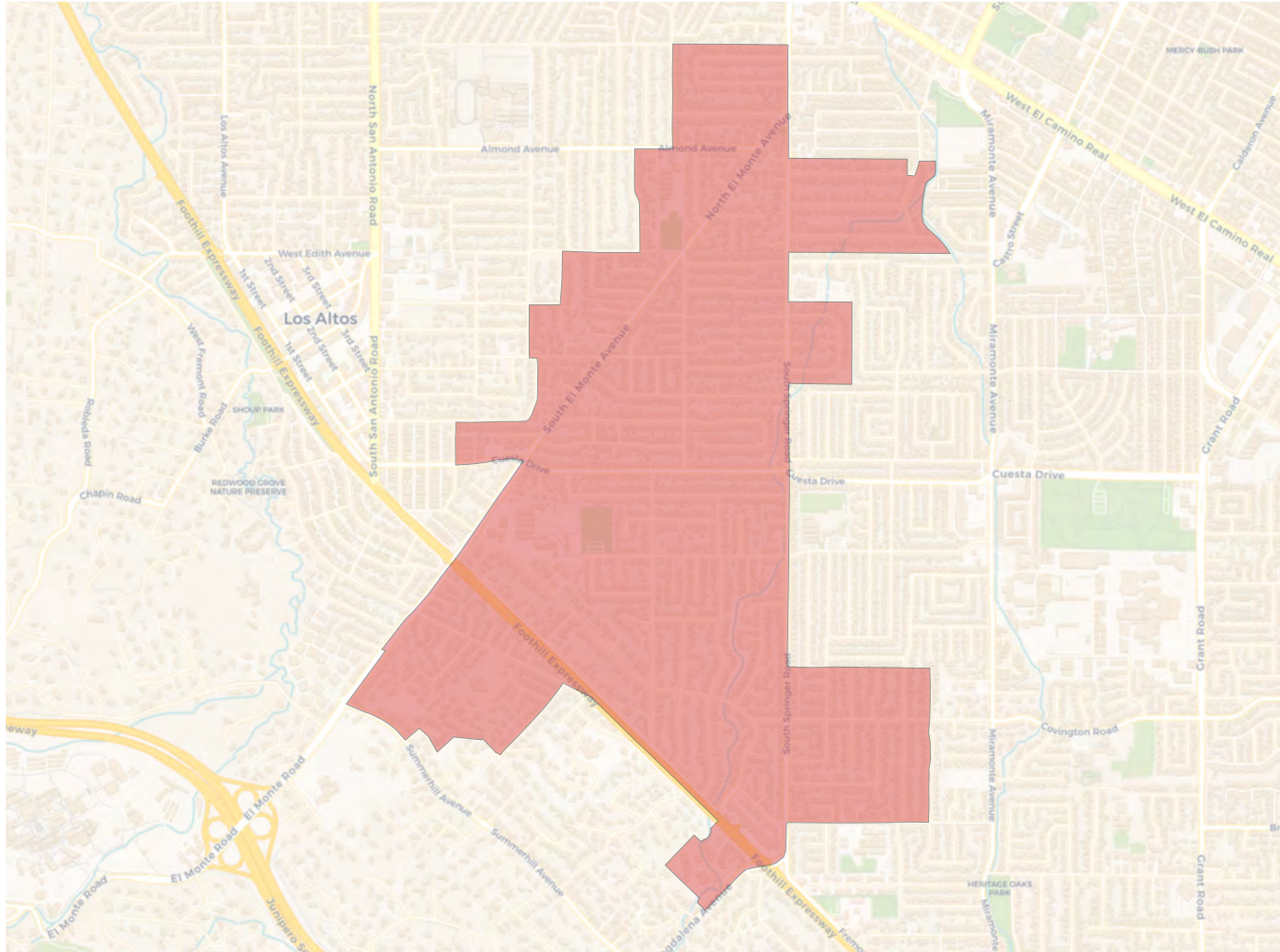

2020 Census

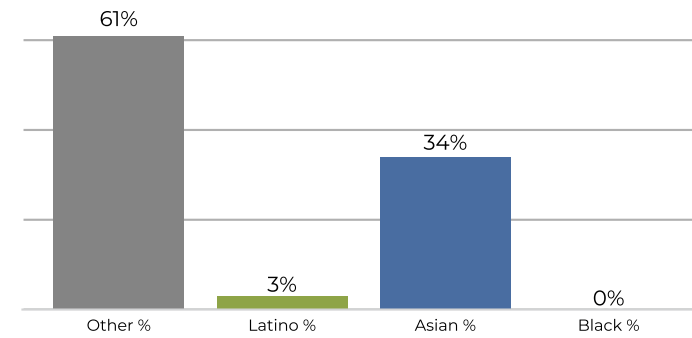

Citizen Voting Age Population

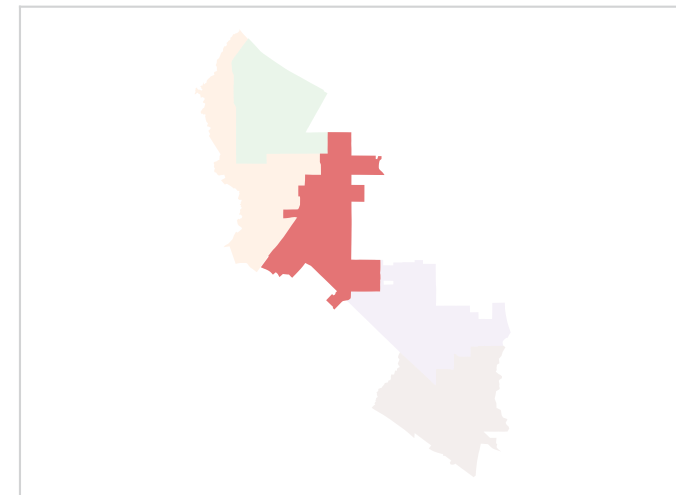
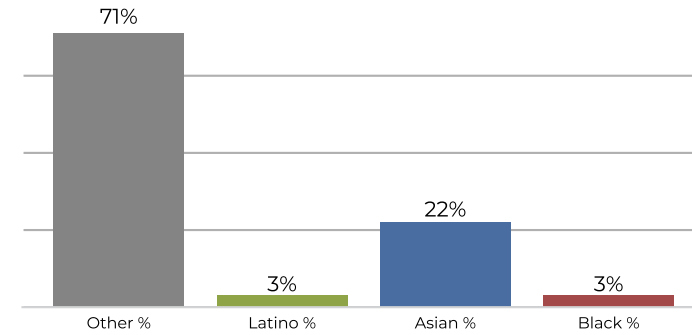

Population	Deviation	Deviation %	Other	Other %	Latino	Latino %	Asian	Asian %	Black	Black %
6,228	-106	-1.7%	3,823	61.4%	233	3.7%	2,146	34.5%	26	0.4%
Total CVAP	Other CVAP	Other CVAP %	Latino CVAP	Latino CVAP %	Asian CVAP	Asian CVAP %	Black CVAP	Black CVAP %		
4,209	3,011	71.5%	136	3.2%	926	22.0%	136	3.2%		

District 4

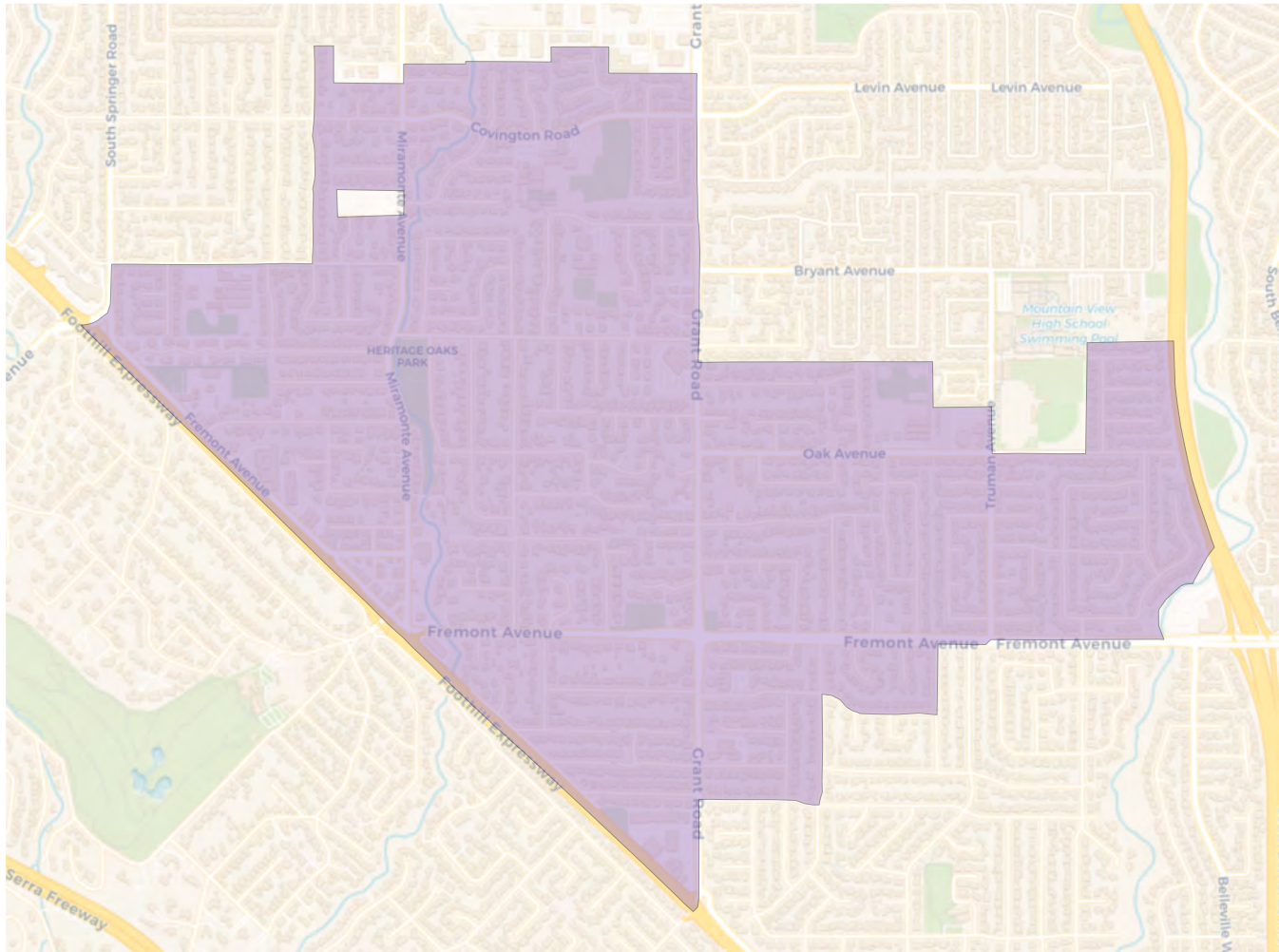

2020 Census

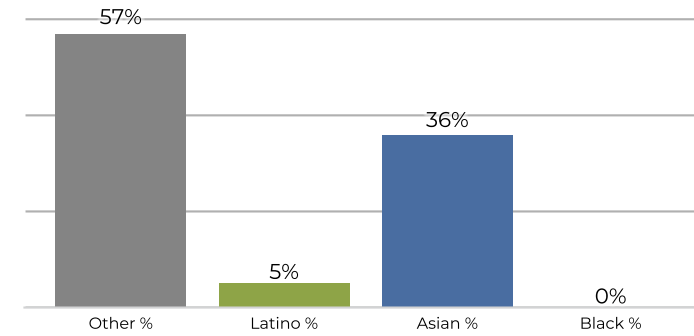

Citizen Voting Age Population

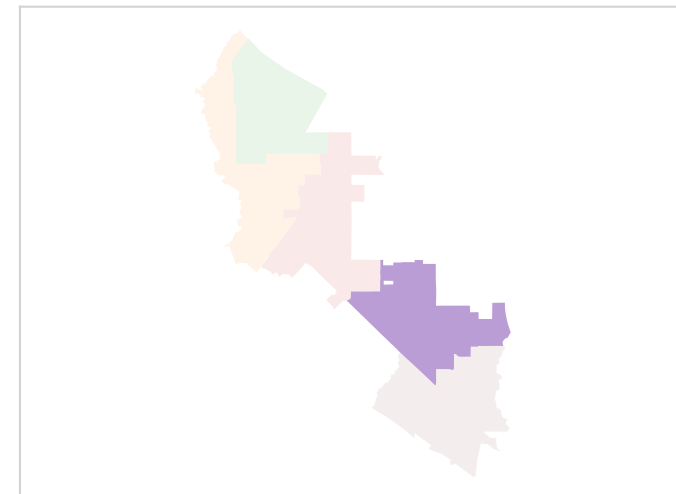
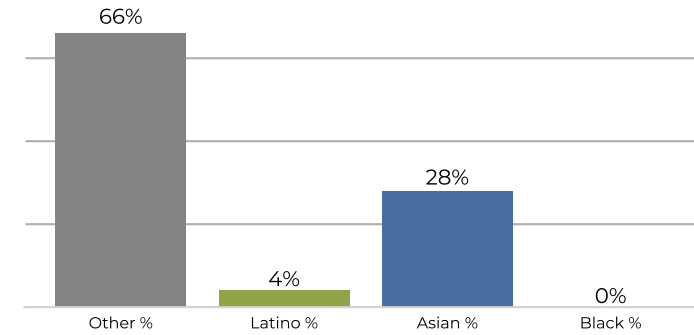

Population	Deviation	Deviation %	Other	Other %	Latino	Latino %	Asian	Asian %	Black	Black %
6,158	-176	-2.8%	3,540	57.5%	318	5.2%	2,265	36.8%	35	0.6%
Total CVAP	Other CVAP	Other CVAP %	Latino CVAP	Latino CVAP %	Asian CVAP	Asian CVAP %	Black CVAP	Black CVAP %		
4,563	3,030	66.4%	219	4.8%	1,286	28.2%	28	0.6%		

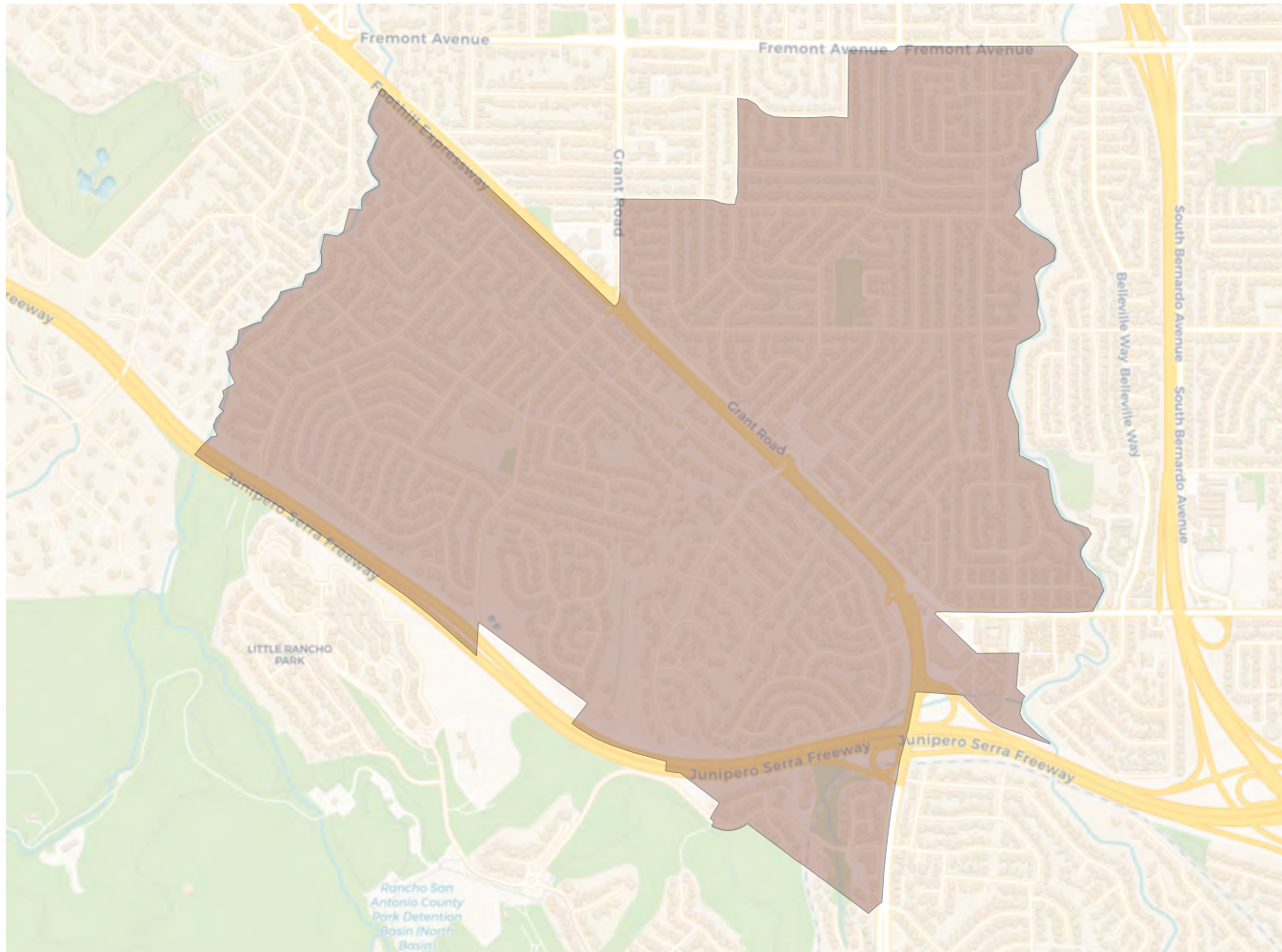
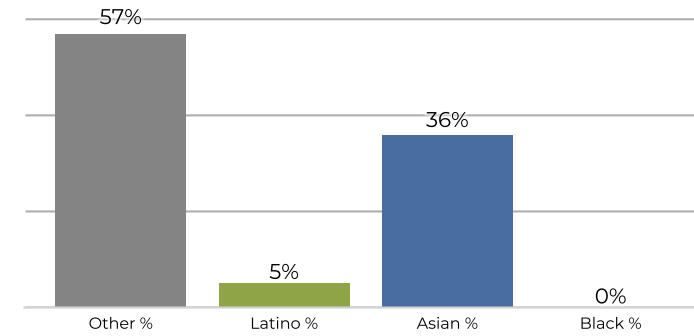
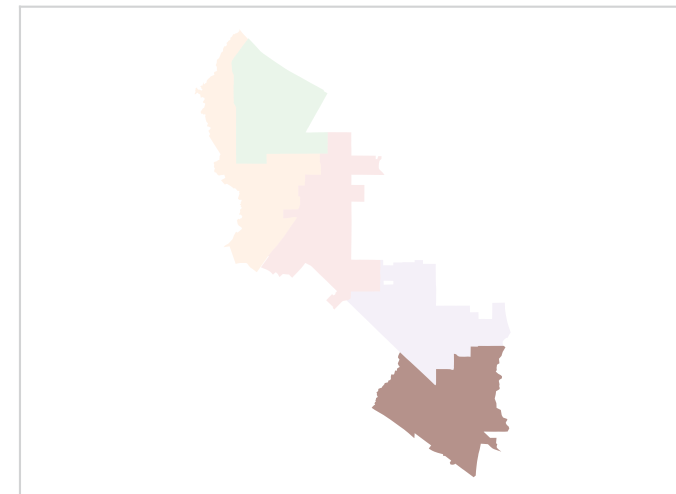
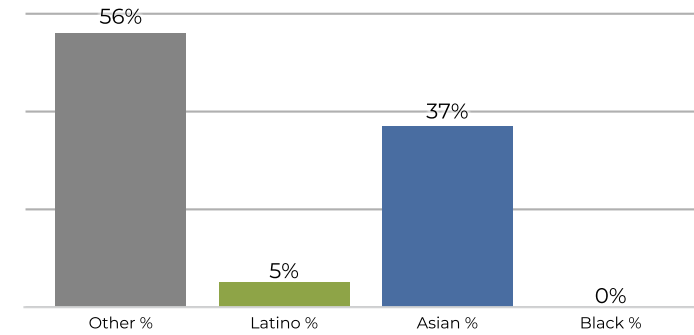
District 5

2020 Census

Citizen Voting Age Population

Population	Deviation	Deviation %	Other	Other %	Latino	Latino %	Asian	Asian %	Black	Black %
6,408	74	1.2%	3,690	57.6%	320	5.0%	2,361	36.8%	37	0.6%
Total CVAP	Other CVAP	Other CVAP %	Latino CVAP	Latino CVAP %	Asian CVAP	Asian CVAP %	Black CVAP	Black CVAP %		
3,957	2,231	56.4%	229	5.8%	1,484	37.5%	13	0.3%		