

## **Staff Report — Annexation**

**ZONING CASE #:** A25-007

**LANDOWNERS:** Eddie H. Atha and Diane Atha Clay

**APPLICANT:** Diane Atha Clay c/o Prater Consulting LLC

**PROPERTY ADDRESS:** 4139 Chandler Haulk Road

**MAP/PARCEL #:** C0220011

**PARCEL DESCRIPTION:** Single Family Home

**AREA:** 2 acres

**EXISTING ZONING:** A1 (Walton County)

**PROPOSED ZONING:** R-44

**FUTURE LAND USE MAP:** Residential

**REASON FOR REQUEST:** Reduce the likelihood of creating a zoning island as the property is almost completely surrounded by City parcels.

**PLANNING COMMISSION HEARING:** April 24, 2025

**CITY COUNCIL HEARING:** May 5 and 8, 2025

## Current Area Zoning - City and Walton County

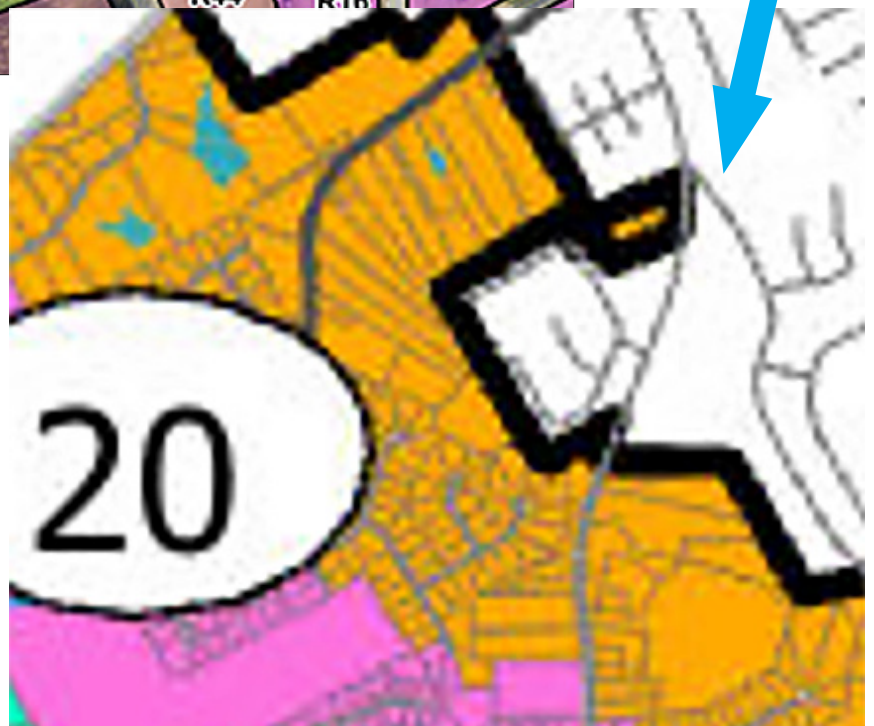
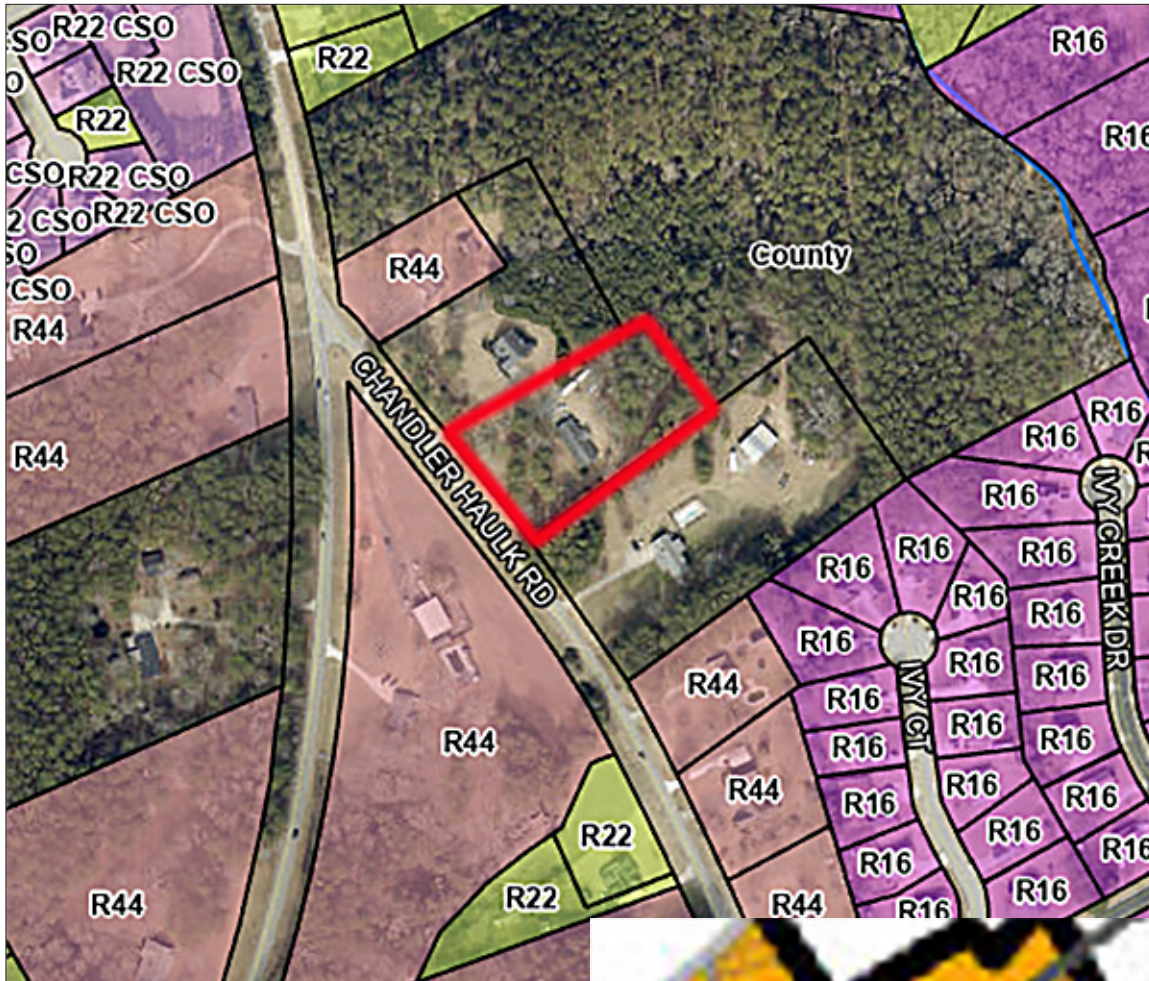



## Future Land Use Map — City of Loganville

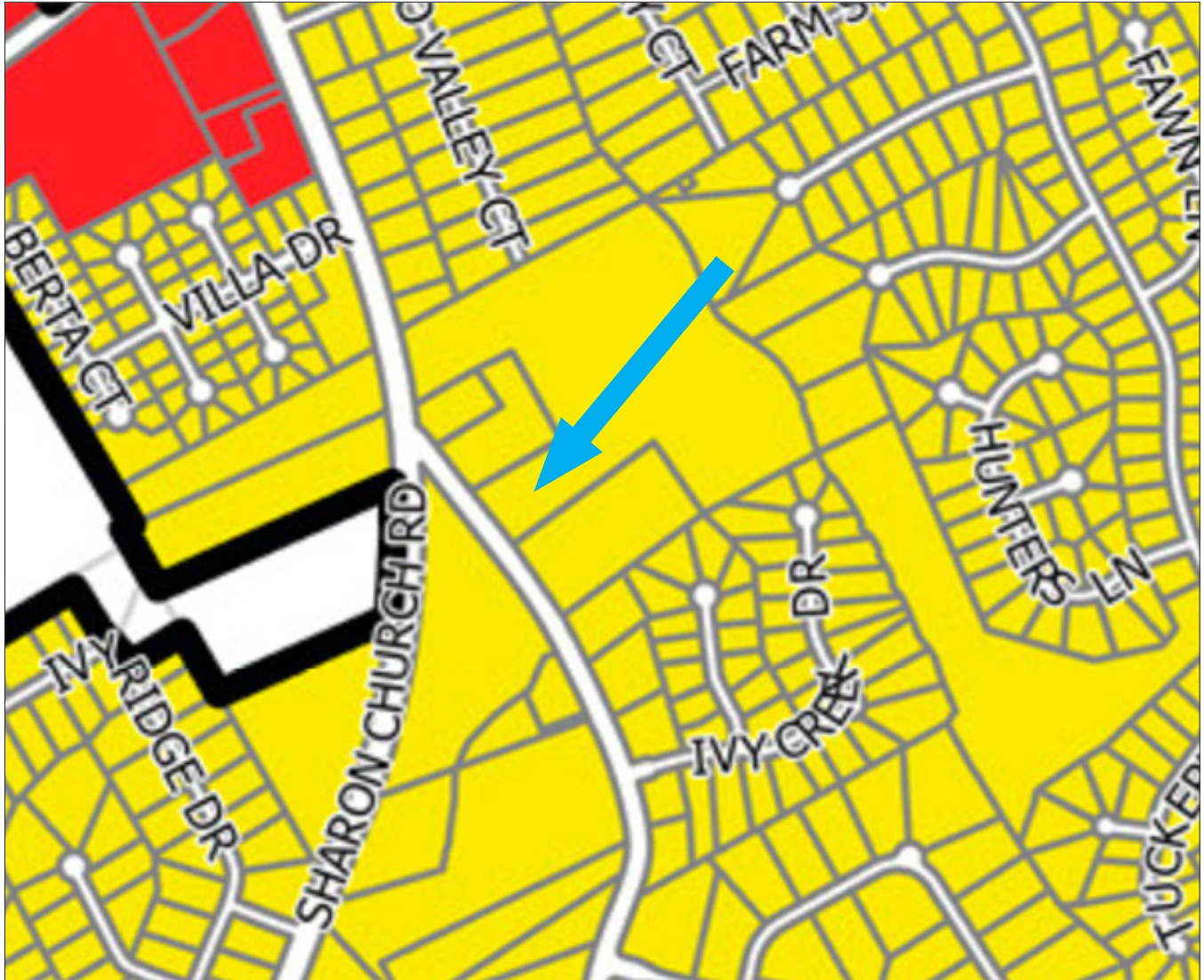

## Applicant's Request

When looking at the totality of the family land, it is surrounded by properties inside City limits. The request is being made citing state zoning law that encourages the reduction of zoning islands when possible.

## Existing Conditions

There is a 2,002-square-foot house on the property that was built in 1964.

## Impact Analysis / Recommendation

**What is the impact upon the overall appearance of the City and impacts upon aesthetic conditions of adjacent parcels?** As the residence has existed since 1964, there would be no aesthetic impact to adjacent parcels.

**What is the impact upon thoroughfare congestion and traffic safety?** There would be no impact.

**What is the impact upon population density and the potential for overcrowding and urban sprawl?** This would only shift already existing population density from the County to the City.

**Is the proposed use consistent with the adopted Comprehensive Plan?** The City of Loganville's Future Land Use Map has this parcel as being residential.

**What is the impact upon adjacent property owners if the request is approved?** None.

**What is the impact upon adjacent property owners if the request is not approved?** None.

**Recommended action:** The parcel of land meets the requirements to be annexed into the City limits. *Recommendation is for approval of this annexation.*



Planning & Development  
4303 Lawrenceville Rd.  
Loganville, GA 30052  
770.466.2633 • [planning@loganville-ga.gov](mailto:planning@loganville-ga.gov)

---

## Planning Commission Recommended Conditions

## City Council Conditions