



Quote still valid  
per plant manager

December 18, 2023

Mr. Michael McDaniel  
Plant Manager  
Loganville WRF  
4895 Hwy 81N  
Loganville, GA 30052

RE: Install Sound Attenuation Structure at Blower Units  
Loganville WRF, Loganville, GA

Dear Michael:

We propose to execute the work to install a sound attenuation barrier wall on three (3) sides of the Blower Units at the Loganville Water Reclamation Facility in Loganville, GA. We will provide the necessary supervision, labor, and equipment to perform the work.

Our Lump Sum Price is \$75,440.00

Below is our Scope of Work and Qualifications:

1. Sound barrier wall to be constructed per the attached sketch.
2. No Engineer's Stamp is included.
3. Two (2) LED light fixtures are included.
4. It is assumed that we can obtain electrical power for new light fixtures from an existing 110V circuit located at the blowers.
5. Owner to relocate existing concrete barriers.
6. Lanier Contracting to provide a temp toilet.
7. Work to be done during normal weekday working hours.
8. No Performance and Payment Bond is included.

We appreciate this opportunity to work with you on this project. If you should have any questions, please let me know.

Sincerely,

A handwritten signature in black ink, appearing to read "J. Ted Ankerich".

J. Ted Ankerich  
Project Manager

2x6 x 16 (top)

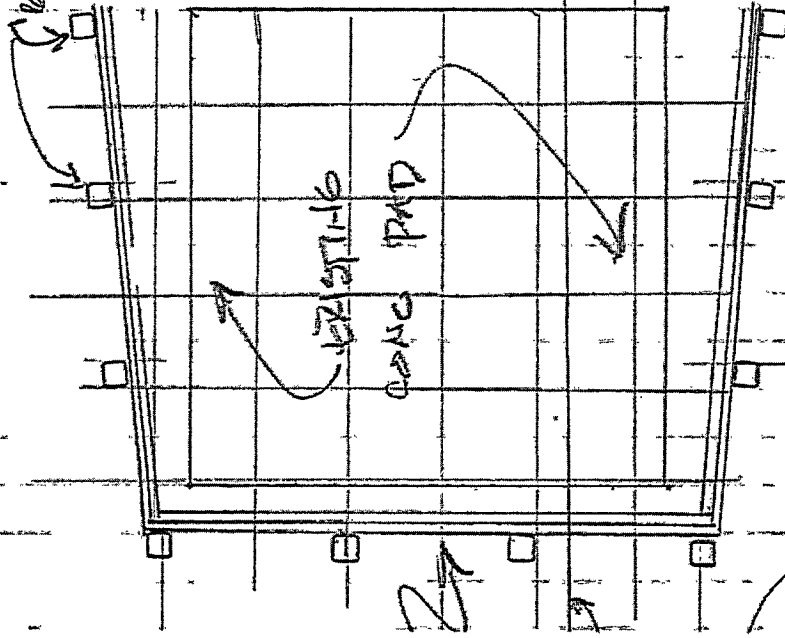

PLANS

SCALE: 1/4" = 1'-0"

2 - 2x12 PLYWOOD

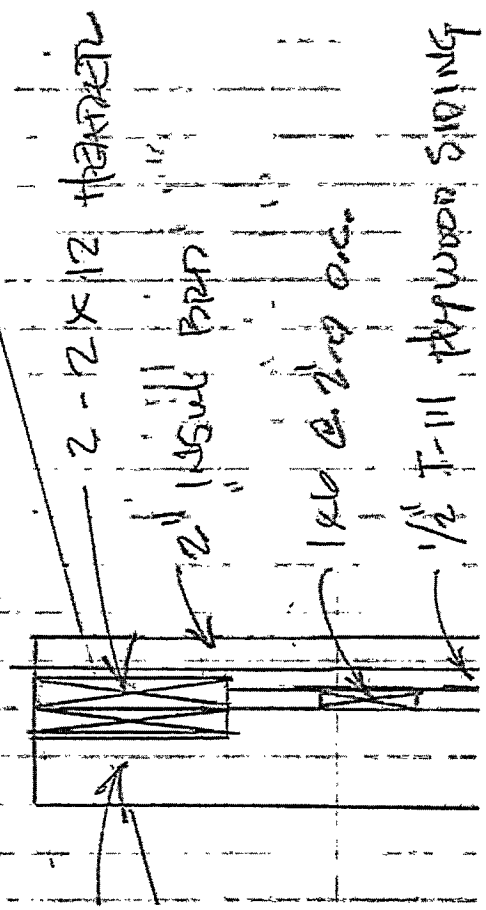

SECTION 1-1

SCALE: 1/4" = 1'-0"

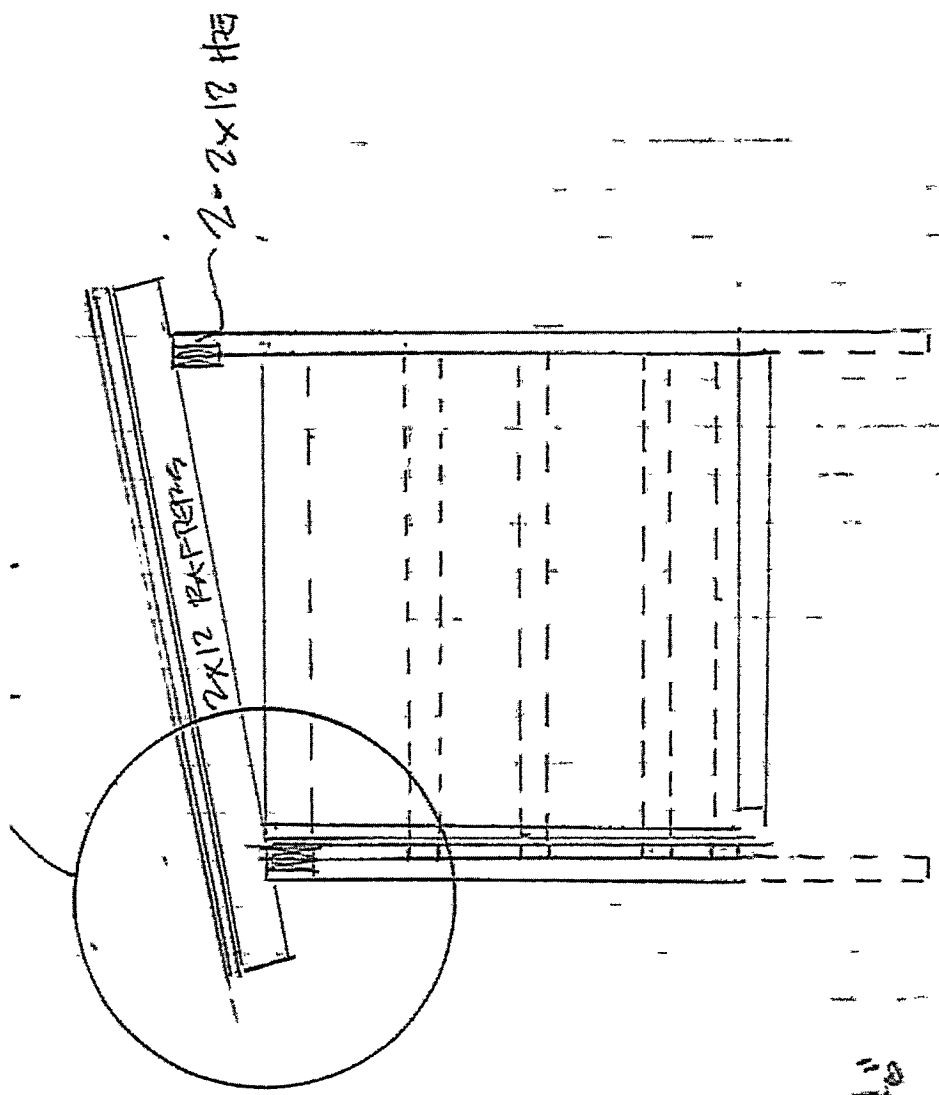

2 - 2x12 HDR



### DK Sheds & Steel Structures

2985 Hwy 78  
Loganville, Walton, Georgia 30052  
dkshedsloganville@gmail.com  
(770) 466-6619  
dksheds.net

Loganville, Walton, Georgia 30052

Building Quote  
**QTE-000094**

Date  
**04/16/2024**

Total  
**\$5,836.32**

#### CUSTOMER DETAILS

<p><b>City Of Loganville Water Daniel</b></p> <p>Billing Address Shipping Address mmcdaniel@loganville-ga.gov (770) 466-1306</p>	<p><b>Standard Garages - 12 x 20 x 9</b></p> <ul style="list-style-type: none"> <li>Roof Color: Pewter Gray</li> <li>Trim Color: Evergreen</li> <li>Sides/Ends Color: Pewter Gray</li> <li>Wainscot Color: Evergreen</li> </ul> 
--	---

Ready for installation? \_\_\_ Jobsite Level? \_\_\_ Permit Required? Yes Inside City Limit? \_\_\_ Electricity Available? \_\_\_ Installation Surface? Concrete

Building Dimension <b>12'W x20'L x9'H</b>	Roof Style <b>Vertical</b>	Gauge <b>14 Gauge</b>	Wind/Snow Rating <b>Not Certified</b>	Distance on Center <b>5 Feet</b>
--	-------------------------------	--------------------------	--	-------------------------------------

12X20' (Roof 21') Vertical Roof	1	<b>\$2,150.00</b>
9' Height	1	<b>\$220.00</b>
Not Certified	1	<b>\$0.00</b>
3/12' Roof Pitch	1	<b>\$0.00</b>
Front Wall Closed Horizontal	1	<b>\$700.00</b>
Back Wall Closed Horizontal	1	<b>\$700.00</b>
Left Closed Horizontal	1	<b>\$340.00</b>
Right Closed Horizontal	1	<b>\$340.00</b>
30x36 inch Window Frameout (Standard) on Front Wall	1	<b>\$85.00</b>
6x6 ft Garage Door (Roll-Up) on Front Wall	1	<b>\$450.00</b>
30x36 inch Window Frameout (Standard) on Back Wall	1	<b>\$85.00</b>
36x80 inch Walk-In Door (Man Door) on Right Wall	1	<b>\$330.00</b>
Center - 1/4" Double Bubble (Full Building)	1	<b>\$1,084.80</b>
Wainscot Evergreen	1	<b>\$0.00</b>
Manufacturer Discount	1	<b>\$648.48</b>
Permit Required : Yes		

Tax	\$0.00
Additional Charges	\$0.00
<b>Grand Total</b>	<b>\$5,836.32</b>
<b>Pay Now</b>	
Downpayment	\$933.81
<b>Balance Due</b>	<b>\$4,902.51</b>

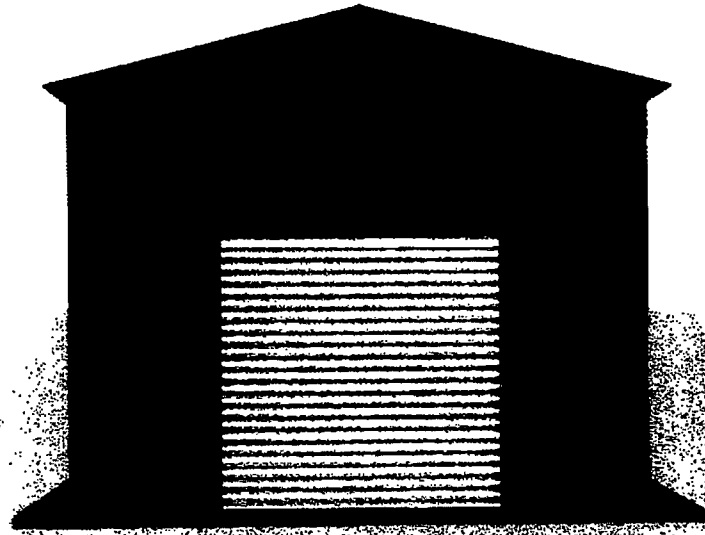

**FRONT**

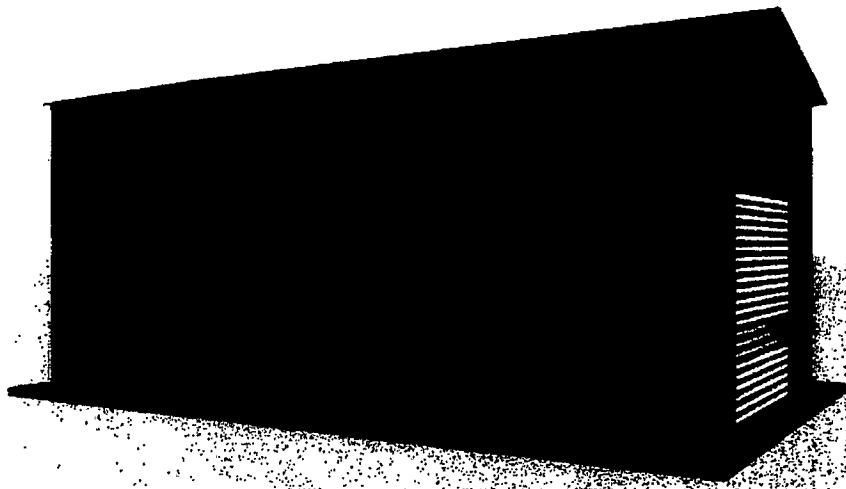

**LEFT**

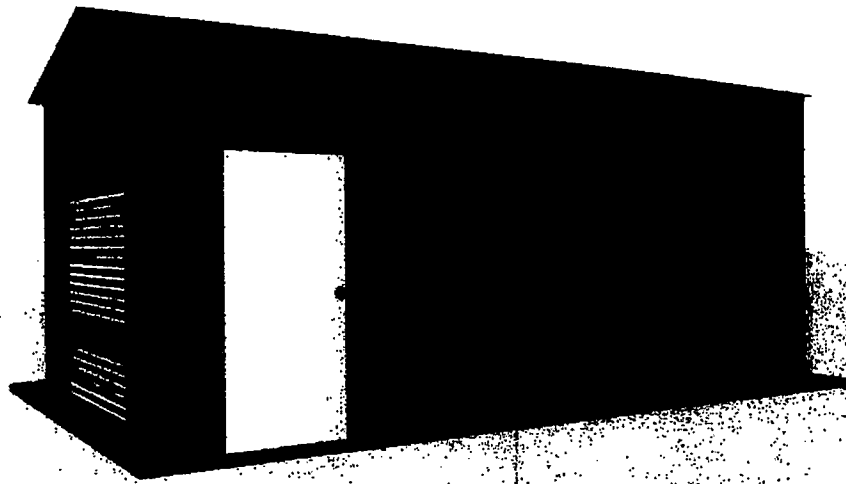

**RIGHT**

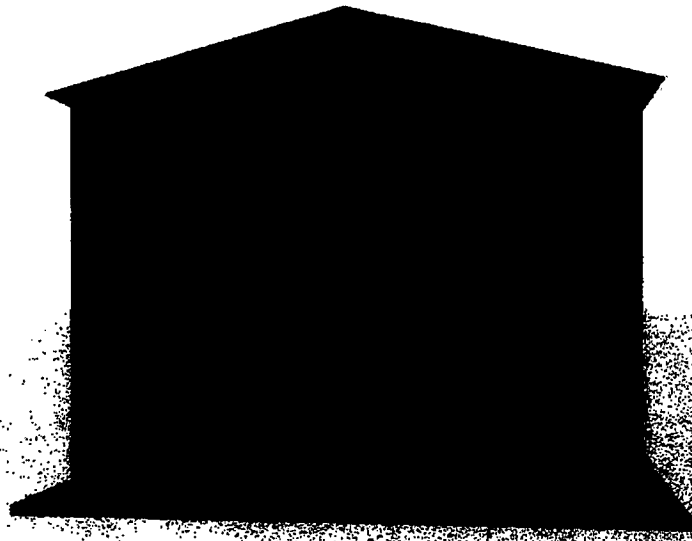

**BACK**



