

Date: 3-5-25

Application # R 25-006

REQUEST FOR ZONING MAP AMENDMENT

A PETITION TO AMMEND THE OFFICIAL ZONING MAP OF THE CITY OF LOGANVILLE, GEORGIA

APPLICANT INFORMATION		PROPERTY OWNER INFORMATION*	
NAME:	Diane Atha Clay c/o PRATER CONSULTING LLC	NAME:	Diane Atha Clay
ADDRESS:	P.O. Box 6	ADDRESS:	4159 Chandler Haulk Rd
CITY:	AUBURN	CITY:	Loganville
STATE:	GA Zip: 30011	STATE:	GA Zip: 30052
PHONE:	(404) 757-0889	PHONE:	(404) 317-8871
		(*attach additional pages if necessary to list all owners)	
Applicant is: <input type="checkbox"/> Property Owner <input type="checkbox"/> Contract Purchaser <input checked="" type="checkbox"/> Agent <input type="checkbox"/> Attorney			
CONTACT PERSON: TIM PRATER		PHONE: (404) 757-0889	
EMAIL: tprater@praterconsultingllc.com		FAX: N/A	
PROPERTY INFORMATION			
MAP & PARCEL # C0220011A00		PRESENT ZONING: A-1 REQUESTED ZONING: R-44	
ADDRESS: 4159 Chandler Haulk Rd.		COUNTY: WALTON ACREAGE: 2.00	
PROPOSED DEVELOPMENT: No development proposed			

You must attach: ☒ Application Fee ☒ Legal Description ☒ Plat of Property ☒ Campaign Contribution Disclosure
☒ Letter of Intent ☒ Site Plan ☒ Names/Addresses of Abutting Property Owners ☒ Impact Analysis

Pre-Application Conference Date: 2/18/2025

Accepted by Planning & Development: [Signature]

DATE: 3-5-25

FEE PAID: \$500.00

CHECK # 1943 RECEIPT # 120032878 TAKEN BY: SB DATE OF LEGAL NOTICE: 4-28-25 NEWSPAPER: THE WALTON TRIBUNE

PLANNING COMMISSION RECOMMENDATION: ☐ Approve ☐ Approve w/conditions ☒ Deny ☐ No Recommendation

Commission Chairman: [Signature]

DATE: 4/24/25

CITY COUNCIL ACTION: ☒ Approved ☐ Approved w/conditions ☐ Denied ☐ Tabled to ☐ Referred Back to Planning Commission ☐ Withdrawn

Mayor

City Clerk

Date

The proposed annexation and rezone are compatible with existing land use and zoning classifications of the surrounding area, is in line with the spirit and intent of the Comprehensive Plan, and is an appropriate land use due to the Property's close proximity to the City limits.

The Applicant and myself welcome the opportunity to meet with staff of the City of Loganville Department of Planning and Development to answer any questions or to address any concerns related to the matters set forth in this letter or in the Application filed herewith. The Applicant respectfully requests your approval of the Application.

Respectfully submitted the _____ day of March, 2025

TIM PRATER

Representative of Applicant

Application # R

Applicant's Certification

The undersigned hereby certifies that they are authorized by the property owner(s) to make this application and that all information contained herein is complete and accurate, to the best of their knowledge.

[Signature]
Applicant's Signature

3-3-25
Date

Timothy Prater CEO Prater Consulting LLC (Agent for Owners)

Print Name and Title

Sworn to and subscribed before me this 3rd day of march, 2025.

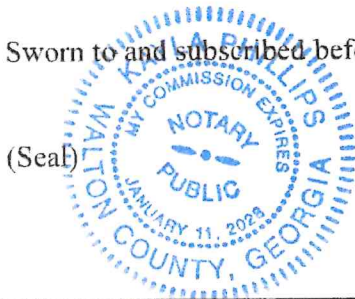

[Signature]
Signature of Notary Public

Property Owner's Certification (complete a separate form for each owner)

The undersigned hereby certifies that they are: (check all that apply)

- a) ☒ the owner of record of property contained in this application, and/or
b) ☐ the Chief Executive of a corporation or other business entity with ownership interest in the property and is duly authorized to make this application, and

that all information contained in this application is complete and accurate to the best of their knowledge.

Diane Atha Clay
Owner's Signature

3/3/25
Date

Diane Atha Clay property owner
Print Name and Title

Sworn to and subscribed before me this 3rd day of march, 2025.

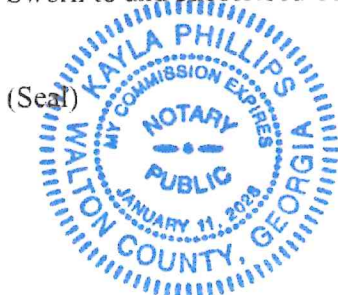

[Signature]
Signature of Notary Public

Application # **R** _____

DISCLOSURE OF CAMPAIGN CONTRIBUTIONS

The undersigned, making application for rezoning with the City of Loganville, Georgia, have complied with the Official Code of Georgia, Section 36-67A-1, et. seq., Conflict of Interest in Zoning Actions, and has submitted or attached the required information as requested below.

Dieneatha Clay 3/3/25
Applicant's Signature Date

Diene Atha Clay
Print Name

Timothy Prater 3-3-25
Signature of Applicant's Attorney or Agent Date

Timothy Prater
Print Name

Has the Applicant, attorney for applicant, or other agent, within the two years immediately preceding the filing of this application, made campaign contributions aggregating \$250.00 or more to the Mayor, Member of the City Council or member of the Planning Commission of the City of Loganville, Georgia?

_____ **YES** X **NO**

If YES, complete the following:

NAME OF INDIVIDUAL MAKING CONTRIBUTION _____

NAME & OFFICIAL POSITION OF GOVERNMENT OFFICIAL	CONTRIBUTIONS (List all aggregating to \$250 or more)	DATE OF CONTRIBUTION
_____	_____	_____
_____	_____	_____
_____	_____	_____
_____	_____	_____

Attach additional sheets as necessary to disclose and describe all contributions.

APPLICANT'S RESPONSES TO EVALUATION CRITERIA

In the space provided or in a separate attachment, provide responses to the following questions:

- 1. How does the proposed use impact the overall appearance of the City and aesthetic conditions of adjacent parcels?**
There would be no impact to the overall appearance of the city or adjacent property. This is a single family dwelling and would remain as such.
- 2. How does the proposed use impact thoroughfare congestion and traffic safety?**
There would be no increased impact to congestion or traffic safety.
- 3. How does the proposed use impact population density and the potential for overcrowding and urban sprawl?**
There would be no impact to density, overcrowding or urban sprawl.
- 4. How does the proposed use impact the provision of water, sewerage, transportation and other urban infrastructure services;** The proposed use will remain as a single family dwelling
The dwelling is currently on city water with septic. The dwelling maybe added to city sewer if available. There would be no increase in traffic and no impact to other city services with the dwelling being surrounded by the city limits
- 5. How does the proposed zoning provide protection of property against blight and depreciation?**
The property is currently being utilized as a single family dwelling and the use will remain as such.
- 6. How is the proposed use and zoning consistent with the adopted Comprehensive Plan?**
The Comprehensive plan shows the area as residential, and the use will remain residential
- 7. In what way does the proposed zoning affect adjacent property owners if the request is approved?**
The proposed rezone will not affect adjacent property owners as the use will remain residential
- 8. What is the impact upon adjacent property owners if the request zoning is not approved?**
There would be no impact
- 9. Describe any other factors affecting the health, safety, morals, aesthetics, convenience, order, prosperity, or the general welfare of the present and future inhabitants of the City of Loganville.**
The property is currently within the county surrounded by the city limits, this would bring the property inside the city limits and reducing a island inside the city limits making a more cohesive city boundary

ABUTTING PROPERTY OWNERS FOR 4159 CHANDLER HAULK RD.

**KING PAMELA LINDSEY FKA
BAKER PAMELA LINDSEY
300 SHARON CHURCH ROAD
LOGANVILLE, GA 30052**

**HAGGERTY EDWIN G &
HAGGERTY DEBORAH B
2307 MILLER BOTTOM RD
LOGANVILLE, GA 30052**

**PELLETIER JAMES L &
PELLETIER CHERYL A
291 N SHARON CHURCH ROAD
LOGANVILLE, GA 30052**

**PITTMAN CAROLYN REBECCA
295 N SHARON CHURCH ROAD
LOGANVILLE, GA 30052**

- SURVEY LEGEND**
- IPF IRON PIN FOUND
 - IPS IRON PIN SET
 - RB REBAR
 - MB MARKING SETBACK LINE
 - MIN MIN
 - OTF OPEN TOP PIPE
 - CMP CONCRETE MOUNTMENT FOUND
 - PR PLAT BOOK
 - DEED DEED BOOK
 - RD RIGHT-OF-WAY
 - POB POINT OF BEGINNING
 - POC POINT OF COMMENCEMENT
 - POC PROPERTY CORNER FOUND
 - COMPUTED POINT

2.004 ACRES

N/E
EDDIE H. ATHA & DIANE ATHA CLAY
PARCEL C0220011800
DB 4163 PG 262
PB 108 PG 192
ZONED A1

N/E
DIANE ATHA CLAY
PARCEL C0220011400
DB 1613 PG 386
PB 90 PG 26
ZONED A1

Line Table

Line #	Direction	Length
L1	N38°14'54"W	21.67'
L2	N37°47'41"W	50.65'
L3	N37°44'02"W	65.79'
L4	N37°00'29"W	61.55'

SPACE RESERVED FOR CLERK OF SUPERIOR COURT

UTILITY NOTE

UTILITIES SHOWN ON THIS SURVEY ARE BASED ON OBSERVED EVIDENCE OF UTILITIES AT THE TIME OF SURVEY. NO UNDERGROUND UTILITIES ARE SHOWN AND THE SURVEYOR MAKES NO GUARANTEE THAT THE UTILITIES SHOWN COMPRISE ALL OF THE UTILITIES ON SITE. UTILITIES SHOWN ARE DEPICTED AS APPROXIMATE, AND SHOULD BE USED AS REFERENCE NOT FOR DESIGN.

GENERAL NOTES

1. FIELD SURVEY WAS COMPLETED ON 02/25/2025.
2. OWNER OF RECORD FOR THE SUBJECT PROPERTY IS: DIANE ATHA CLAY
3. TITLE REFERENCES REGARDING ADJACENTS ARE SUBJECT TO INFORMATION PROVIDED BY LOCAL GOVERNMENT.
4. SUBJECT PROPERTY IS LOCATED WITHIN AREAS HAVING ZONE DESIGNATIONS OF "ZONE X". DETERMINED TO BE OUTSIDE THE 0.2% ANNUAL CHANCE FLOODPLAIN IN THE SECRETARY OF HOUSING AND URBAN DEVELOPMENT, ON FLOOD INSURANCE RATE MAP NO. 1399CONSW WITH AN EFFECTIVE DATE OF 12/08/2016 FOR COMMUNITY NUMBER 130133. WALTON COUNTY, GEORGIA.
5. THIS PROPERTY IS SUBJECT TO ANY AND ALL EASEMENTS (OR RIGHTS) OF WAY, WHETHER WRITTEN OR UNWRITTEN, RECORDED OR UNRECORDED.
6. THIS SITE IS ZONED "A1" (AGRICULTURAL).
7. PER WALTON COUNTY ZONING MAPS, ACCESSSED 02/25/2025.
8. MINIMUM BUILDING SETBACKS:
FRONT: 50' SIDE: 15' REAR: 40'
9. NO VISIBLE EVIDENCE OF BURIAL GROUNDS WERE OBSERVED WITHIN THIS SITE NOR WERE ANY REPORTED TO THIS FIRM.
10. THIS PROPERTY MAY OR MAY NOT CONTAIN WETLANDS, NO WETLANDS WERE INVESTIGATED, IDENTIFIED, DELINEATED, LOCATED OR CONFIRMED FOR PURPOSES OF THIS SURVEY.
11. SUBJECT TO DECLARATION OF COVENANTS, CONDITIONS, AND RESTRICTIONS BOTH RECORDED AND UNRECORDED.
12. DISTANCES SHOWN HEREON ARE HORIZONTAL GROUND DISTANCES BASED ON THE U.S. SURVEY FOOT.
13. THE BEARINGS SHOWN ON THIS SURVEY ARE COMPUTED ANGLES BASED ON A GRID BEARING BASE (GA WEST ZONE).

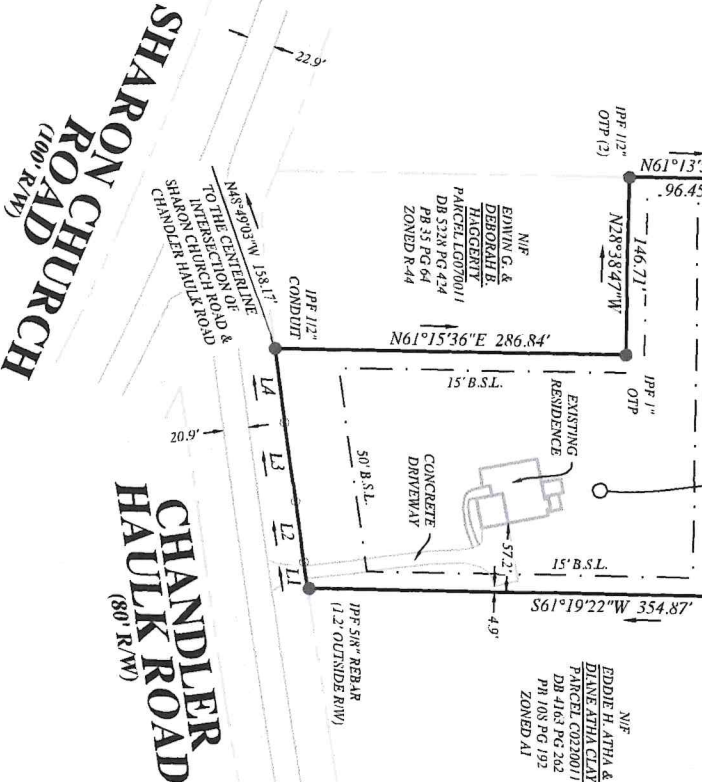

REFERENCES

N/E
EDDIE H. ATHA & DIANE ATHA CLAY
PARCEL C0220011800
DB 4163 PG 262
PB 108 PG 192
ZONED A1

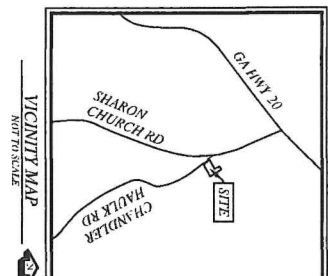

- SURVEY NOTES**
1. THE FIELD DATA UPON WHICH THIS MAP OR PLAT IS BASED HAS A CLOSURE PRECISION OF ONE FOOT IN 64,641 FEET, AND WAS UNADJUSTED.
 2. THE LINEAR AND ANGULAR MEASUREMENTS USED IN THE PREPARATION OF THIS MAP OR PLAT WERE OBTAINED BY USING A ZOOM 95 SERIES TOTAL STATION.
 3. THIS MAP OR PLAT HAS BEEN CALCULATED FOR CLOSURE AND IS FOUND TO BE ACCURATE WITHIN 1 FOOT IN 213,279 FEET.

SURVEYOR'S CERTIFICATE

THIS PLAT IS A RETRACEMENT OF AN EXISTING PARCEL OR PARCELS OF LAND, AND DOES NOT SUBDIVIDE OR CREATE A NEW PARCEL, OR MAKE ANY CHANGES TO ANY REAL PROPERTY BOUNDARIES. THE RECORDING INFORMATION OF THE DOCUMENTS, MAPS, PLATS, OR OTHER INSTRUMENTS WHICH CREATED THE PARCEL OR PARCELS ARE STATED HEREON. RECORDATION OF THIS PLAT DOES NOT IMPLY APPROVAL OF ANY LOCAL JURISDICTION, AVAILABILITY OF PERMITS, COMPLIANCE WITH LOCAL REGULATIONS OR REQUIREMENTS, OR SUITABILITY FOR ANY USE OR PURPOSE OF THE LAND. FURTHERMORE, THE UNDERSIGNED LAND SURVEYOR CERTIFIES THAT THIS PLAT COMPLIES WITH THE MINIMUM TECHNICAL STANDARDS FOR PROPERTY SURVEYS IN GEORGIA AS SET FORTH IN THE RULES AND REGULATIONS OF THE GEORGIA BOARD OF REGISTRATION FOR PROFESSIONAL ENGINEERS AND LAND SURVEYORS AND AS SET FORTH IN O.C.G.A. SECTION 15-6-67.

JOHN F. BREWER, III RLS#2905

03/04/2025

W&A ENGINEERING

CIVIL, ENGINEERING, LANDSCAPE ARCHITECTURE
LAND SURVEYING, TRAFFIC ENGINEERING
ECONOMIC DEVELOPMENT

355 Oleta Street, Ste. 0100
Atlanta, GA 30601
P: (770) 310-0400
www.waengineering.com | info@waengineering.com

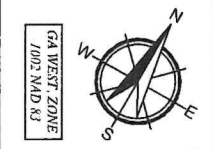

RETRACEMENT SURVEY FOR:

DIANE ATHA CLAY

4159 CHANDLER HAULK ROAD
LOGANVILLE, GEORGIA 30052
WALTON COUNTY
LAND LOT 188 4TH DISTRICT - G.M.D. 417

DATE	PROJECT #
03/04/2025	25-00098

REVISIONS	DRAFTED BY:	REVIEWED BY:
	AC	
		JB



Surveyed legal description for Diane Atha Clay tract: Parcel C0220011A00

All that tract or parcel of land, together with improvements thereon, lying and being in Land Lot 188, 4th district, Walton County, Georgia; G.M.D. 417, containing 2.004 acres of land, more or less, and being more particularly as:

Commencing at the centerline intersection of Sharon Church Road (100' R/W) and Chandler Haulk Road (80' R/W); thence South 48 degrees 49 minutes 03 seconds East with a distance of 158.17 feet to a 1/2" conduit found on the easterly right-of-way Chandler Haulk Road, which is THE TRUE POINT OF BEGINNING;

Thence leaving said right-of-way and following a course North 61 Degrees 15 Minutes 36 Seconds East a distance of 286.84 feet to a 1" open top pipe found; thence North 28 Degrees 38 Minutes 47 Seconds West a distance of 146.71 feet to A 1/2" open top pipe found; thence North 61 Degrees 13 Minutes 57 Seconds East a distance of 96.45 feet to a 1/2" rod found; thence South 29 Degrees 04 Minutes 38 Seconds East a distance of 344.44 feet to a 1/2" rebar set; thence South 61 Degrees 19 Minutes 22 Seconds West a distance of 354.87 feet to point on the easterly right-of-way of Chandler Haulk Road (80' R/W); thence following along said right-of-way North 38 Degrees 14 Minutes 34 Seconds West a distance of 21.67 feet to point; thence North 37 Degrees 47 Minutes 41 Seconds West a distance of 50.65 feet to a 1/2" rebar found; thence North 37 Degrees 44 Minutes 02 Seconds West a distance of 65.79 feet to a 1/2" rebar found; thence North 37 Degrees 00 Minutes 29 Seconds West a distance of 61.55 feet to a point; which is the TRUE POINT OF BEGINNING.