

SECTION 29, TOWNSHIP 19 NORTH, RANGE 2 WEST
LAND DISTRICT NORTH OF THE RED RIVER
LINCOLN PARISH, LOUISIANA

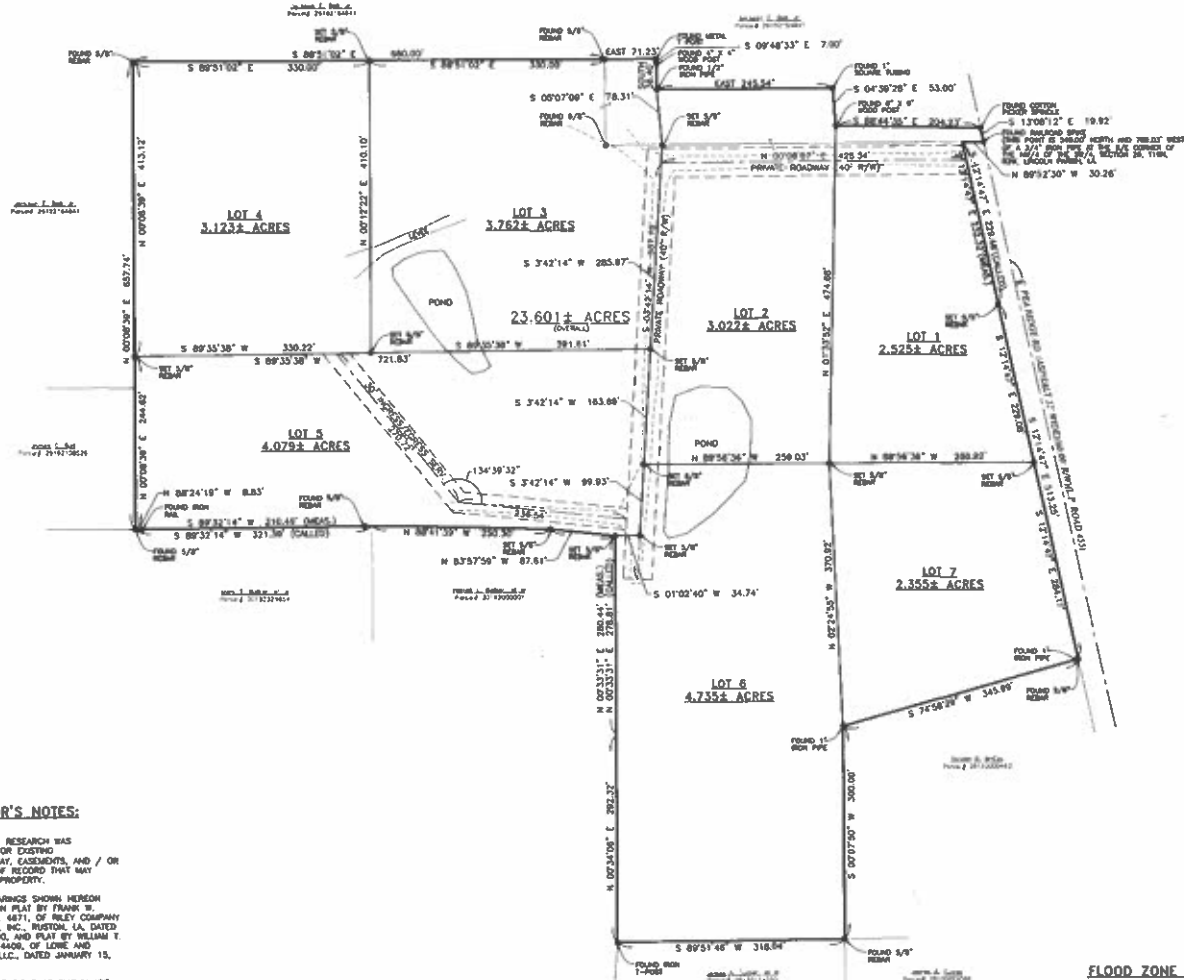

SITE

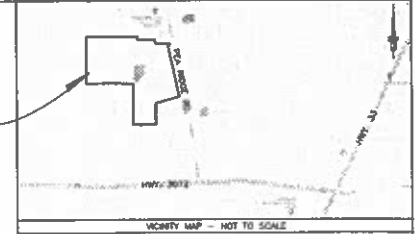

BOUNDARY SURVEY - SECOND PARTITION OF THE SURVEY OF POSSESSION AND BOUNDARY AGREEMENT LINES OF THE BETTY BALL MABRY PROPERTY FRONTING THE BALL SCHOOL HOUSE ROAD/LA. 3072 AND THE MINERAL SPRINGS ROAD/L. P. ROAD 455

LEGEND

	SET 5/8" REBAR
	FOUNDED MONUMENTATION (AS NOTED)
	RIGHT OF WAY LINE
	SITE FEATURE AS NOTED
	SERVITUDE LINE

SURVEYOR'S NOTES:

- NO TITLE RESEARCH WAS PERFORMED FOR EXISTING RIGHTS-OF-WAY, EASEMENTS, AND / OR SERVITUDES OF RECORD THAT MAY AFFECT THIS PROPERTY.
- THE BEARINGS SHOWN HEREON ARE BASED ON PLAT BY FRANK W. MILLER, P.L.S. 4871, OF RILEY COMPANY OF LOUISIANA, INC., RUSTON, LA, DATED OCTOBER 2000, AND PLAT BY WILLIAM T. LOWE, P.L.S. 4408, OF LOWE AND ASSOCIATES, L.L.C., DATED JANUARY 15, 2011.
- THE DIMENSIONS AS SHOWN ARE BASED ON FOUNDED MONUMENTATION IN FIELD AND INFORMATION PROVIDED FROM THE AFOREMENTIONED PLATS.

FLOOD ZONE DATA:
BASED ON FIRM FLOOD INSURANCE RATE MAP NO. 2208102550 (APRIL 2, 2005), FOR LINCOLN PARISH, LOUISIANA, THE ENTIRE PROPERTY LIES IN FLOOD ZONE "X".

CERTIFICATION:
I, ROBBY C. HASTY, JR., A REGISTERED PROFESSIONAL LAND SURVEYOR IN THE STATE OF LOUISIANA, DO HEREBY CERTIFY THAT I HAVE PERFORMED A CLASS "D" SURVEY IN ACCORDANCE WITH THE STANDARDS OF PRACTICE FOR PROPERTY BOUNDARY SURVEYS AS ESTABLISHED BY THE STATE BOARD OF REGISTRATION FOR PROFESSIONAL ENGINEERS AND LAND SURVEYORS AND TO THE BEST OF MY KNOWLEDGE IS A TRUE REPRESENTATION OF THAT SURVEY.

Robby C. Hasty, Jr.
ROBBY C. HASTY, JR. P.L.S. NO. 4615
P.O. BOX 2833
WEST MONROE, LA 71294
(318)367-5335

STATE OF LOUISIANA
ROBBY C. HASTY, JR.
P.L.S. NO. 4615
PROFESSIONAL
LAND SURVEYOR

2 B 2.1

BOUNDARY SURVEY - SECOND PARTITION OF THE SURVEY OF POSSESSION AND BOUNDARY AGREEMENT LINES OF THE BETTY BALL MABRY PROPERTY FRONTING THE BALL SCHOOL HOUSE ROAD/LA. 3072 AND THE MINERAL SPRINGS ROAD/L. P. ROAD 455

FILE NO	DATE	DRAWN	ROL
JOB NO	SCALE	1" = 80'	CHECKED

RCH
1366 HITT BL
CALOULOU, LOUISIANA
71225
318-367-5335