

Pave Request

5/1/20

TRAFFIC COUNT

LCR ROAD NO: MT 314

911 ADDRESS: SE SR LN + SE 52 ST, SE 122 Ave

SUBDIVISION NAME: Morgan Farms

BEGINNING DATE: 11-22-21 ENDING DATE: ~~11-29-21~~ 11-29-21

THREE DAY COUNT: YES NO

COUNTER NUMBER: 45323

ENTRANCE POINT: C337 25FL E OF C337

DAILY COUNT: 233

TOTAL COUNT: 1631

COUNTER NUMBER: H43163

EXIT POINT: SR 121 25' west of SR 121

DAILY COUNT: 546

TOTAL COUNT: 3823

DISTANCE: 11420 MILES: 2.2

HOUSE COUNT: 26

ROCK ROAD: PAVED ROAD:

Steve Meene
NAME

11-22-21
DATE

Yes

meets criteria from
SR 121 3 counts
SR 121 3 CR 337
Staff review
e/c/rlc
1/28/22



SEE MAP No. 60

SEE MAP No. 72

61

SE

DRAWN BY FERRELL CROFT 1996
REVISED - 1/16/02

SEE MAP No. 62

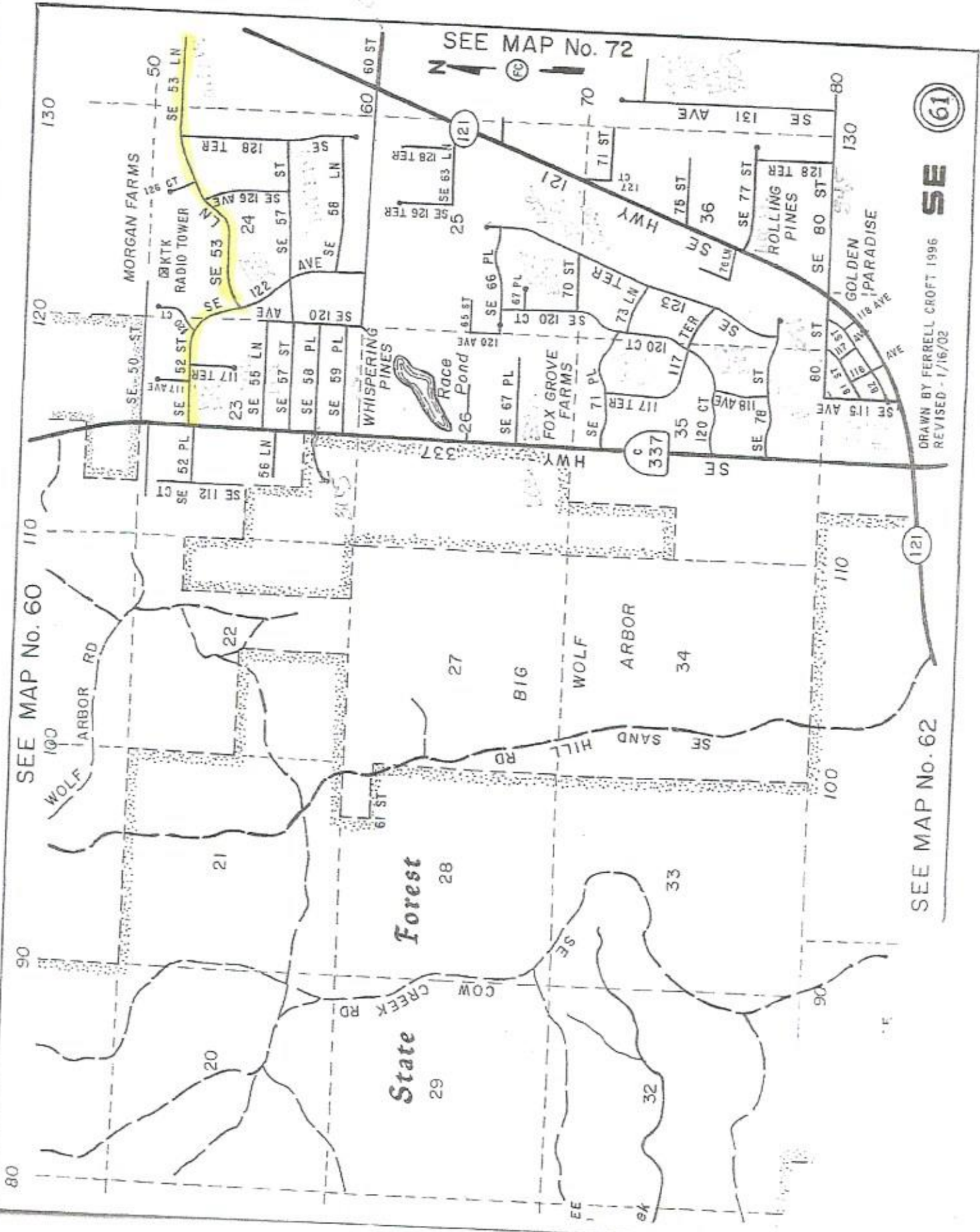

SEE MAP 140...

130 140 150 160 170 180

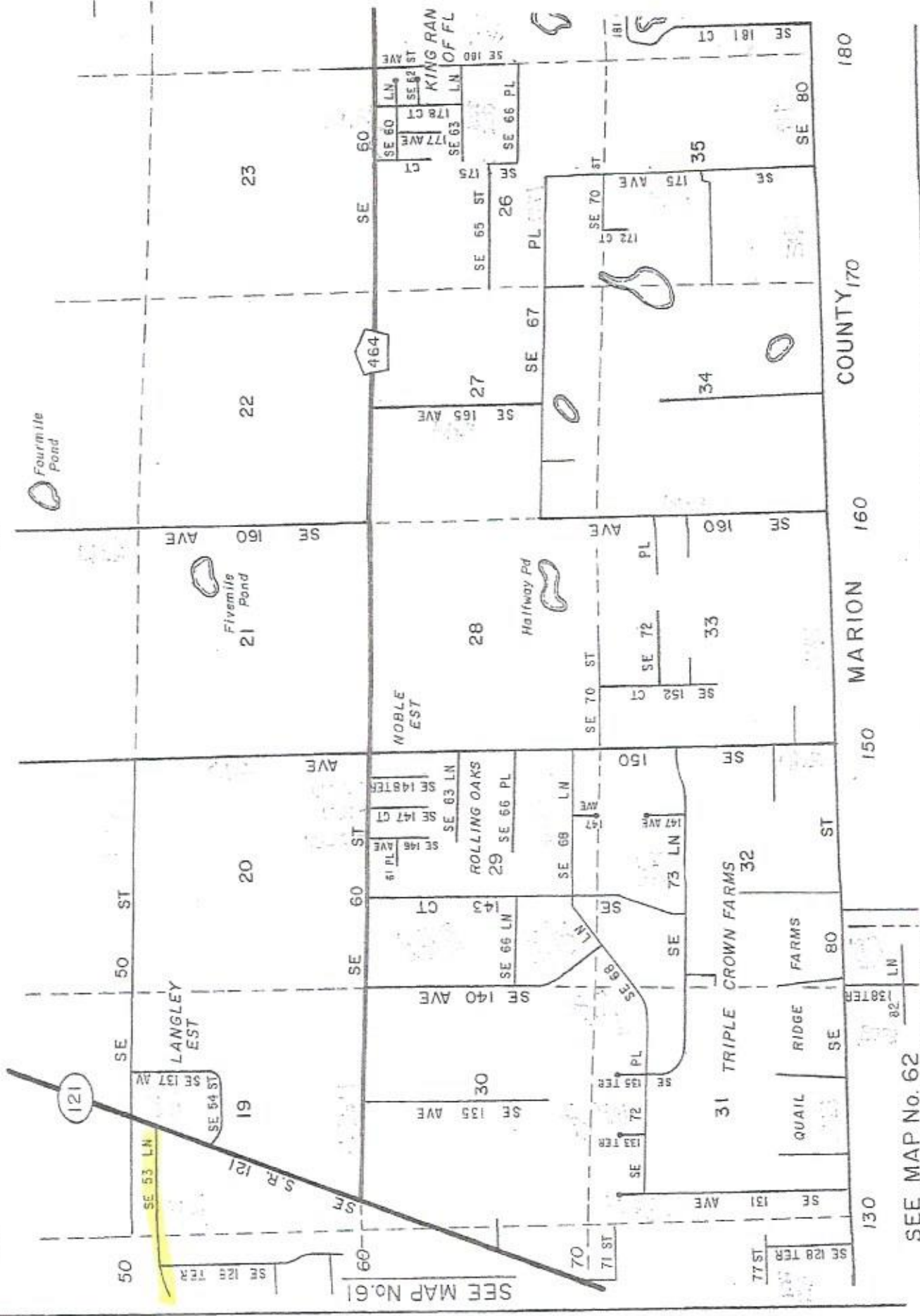

MARION COUNTY

SEE MAP No. 62

BY FERRELL CROFT-1995, REVISED 1/17/02

10/26/21
Sent to SH

Alice Lalonde

From: Land Home <LandHomeLawn@outlook.com>
Sent: Friday, May 01, 2020 11:29 AM
To: Alice Lalonde
Subject: SE 53rd lane asphalt Paving Request

Good day,

My name is Andrew Vreeland and I live at 12390 SE 53rd Lane in Morriston and I would like to request that our neighborhood roads be considered for future asphalt pavement. I believe that the condition of the limerock roads could lead to higher maintenance costs for our vehicles. Paving may also save maintenance cost in the future if they no longer require maintenance with grading equipment. Our roads are also very prone to drying out which creates a fine dust when vehicles travel the roads, at any speed. SE 53rd lane west from CR 121 may be the highest trafficked road in the neighborhood but I'm quite certain that paving most or all of the roads in this subdivided neighborhood will lead to more joy and peace for all residents, and possibly more homes being built which could lead to more tax revenue for the county. I understand there are many roads in Levy County scheduled and i know it may be some time before this potential project comes to fruition, but I am looking forward to the day I can enjoy a smooth ride home without worrying about dust or damaging my vehicle.

Thank you for your time and consideration.

Andrew Vreeland
Levy County resident

Get [Outlook for Android](#)

MT 3/4

James L. Hobson
5591 SE 128 Terr.
Morrison, FL 32668
(954) 494-6174
jlhobson82@gmail.com

September 11, 2019

Kelly Jerrels
Construction Superintendent
Levy County Road Department
660 N. Hathaway Ave.
Bronson, FL 32621

Re: Road Improvement (SE 53 Lane Morrison, FL)

I am writing in reference to S.E. 53rd Lane, off of S.R. 121 in Levy County, Florida. S.E. 53rd Lane serves as the only viable ingress/ egress into the Morgan Farm Subdivision from S.R. 121 . There are approximately 20 homes that have direct frontage to 53rd Lane. In addition to the many homes located on this street, S.E. 53 rd Lane serves as the main feeder to the vast majority of thoroughfares throughout the Morgan Farms Subdivision.

I am requesting that the County conduct studies in order to determine whether S.E. 53rd Lane meets the criteria to be paved. The large volume of traffic that utilizes this street serves to create large potholes and the rains create a washboard effect through the entire initial 1/4 mile of this ingress. While the County currently provides crews that service this street, the crews have many streets to service and do not have the availability to make improvements at a pace that serves the residents of this community.

In conclusion, S.E. 53rd Lane serves as the only Eastern, Ingress/Egress into the Morgan Farms Subdivision. As the only Ingress and as the main feeder street to the Morgan Farms Subdivision, this street is heavily traveled. Environmental factors and traffic patterns cause this street to be filled with potholes and other obstacles on a regular basis. I am requesting that the County review the criteria for paving this street, as doing so would provide great relief to the citizens that have homes in this area.

Sincerely,



James L. Hobson
Resident/Home Owner

cc: Mike Joyner
District 3 - Vice Commission Chair

Guido Rodriguez
5091 se 126th ct
Morrison, Fl 32668
(352) 262-4813
Alida.rodriguez-logan@marion.k12.fl.us

M17314
Morgan Farms

September 12, 2019

Kelly Jerrels
Construction Superintendent
Levy County Road Department
660 N. Hathaway Ave.
Bronson, FL 32621

Re: Road Improvement (SE 53 Lane Morrison, Fl)

I am writing in reference to S.E. 53rd Lane, off of S.R. 121 in Levy County, Florida. S.E. 53rd Lane serves as the only entrance and exit into the Morgan Farm Subdivision from S.R. 121. There are approximately 20 homes that are direct in front of 53rd Lane. In addition to the many homes located on this street, S.E. 53 rd Lane serves as the main feeder to the majority of thoroughfares in the Morgan Farms Subdivision.

I am requesting that the County conduct studies in order to determine whether S.E. 53rd Lane meets the criteria to be paved. The large volume of traffic that utilizes this street serves to create large potholes and the rains create a washboard effect through the entire initial 1/4 mile of this ingress. While the County currently provides crews that service this street, the crews have many streets to service and do not have the availability to make improvements at a pace that serves the residents of this community.

In conclusion, S.E. 53rd Lane serves as the only Eastern, Ingress/Egress into the Morgan Farms Subdivision. As the only Ingress and as the main feeder street to the Morgan Farms Subdivision, this street is heavily traveled. Environmental factors and traffic patterns cause this street to be filled with potholes and other obstacles on a regular basis. I am requesting that the County review the criteria for paving this street, as doing so would provide great relief to the citizens that have homes in this area.

Sincerely,



Guido Rodriguez
Resident/Home Owner

cc: Mike Joyner
District 3 - Vice Commission Chair

Levy County Road Department
Request for Placement on Paving List

LCR/MT	911 address	Subdivision	Pave/Maint.	Comments:
MT 314	SE 52 ST SE 122 Ave (portion of) SE 53 LN	Morgan Farms	Pave	Begin at CR 337 on SE 52 ST to SE 122 Ave to SE 53 LN and end at SR 121. (Main RD through Morgan Farms) Road meets house/traffic count and connects a County Road and State Road.

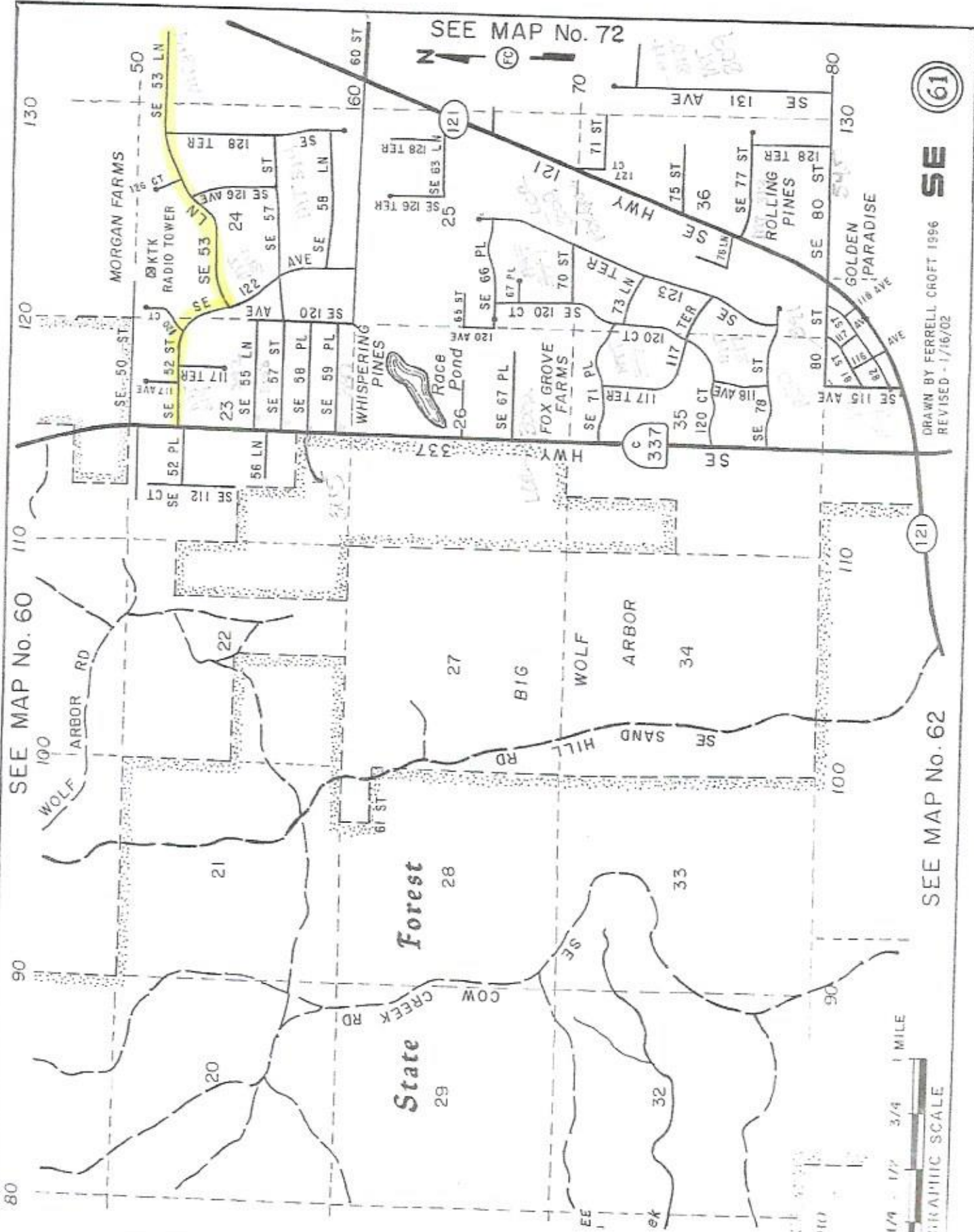

SEE MAP No. 60

SEE MAP No. 72

SEE MAP No. 62

61

SE

DRAWN BY FERRELL CROFT 1996
REVISED - 1/16/02

1/4 1/2 3/4 1 MILE
GRAPHIC SCALE

TRAFFIC COUNT

LCR ROAD NO: MT 314
911 ADDRESS: SE 53 LN
SUBDIVISION NAME: MORGAN FARMS
BEGINNING DATE: 10/14/19 ENDING DATE: 10/16/19
THREE DAY COUNT: YES NO

COUNTER NUMBER: R 39730
ENTRANCE POINT: SR 121
DAILY COUNT: 150 33
TOTAL COUNT: 451

COUNTER NUMBER: R 94371
EXIT POINT: SE 122 AVE
DAILY COUNT: 65.66
TOTAL COUNT: 197

DISTANCE: 7327 MILES: 1.38
HOUSE COUNT: 20
ROCK ROAD: PAVED ROAD:

Pablo De Leon
Name

10/16/19
Date