

TRAFFIC COUNT

LCR ROAD NO: 458
 911 ADDRESS: NW 110 Terr
 SUBDIVISION NAME: Spring Side Development
 BEGINNING DATE: 11-8-21 ENDING DATE: 11-15-21
 THREE DAY COUNT: YES NO 7

COUNTER NUMBER: H45320
 ENTRANCE POINT: 25' south of NW 118 LN
 DAILY COUNT: 50
 TOTAL COUNT: 354

COUNTER NUMBER: H45323
 EXIT POINT: 25' south of NW 120 ST
 DAILY COUNT: 78
 TOTAL COUNT: 551

DISTANCE: 1048 MILES: 1.2
 HOUSE COUNT: 7
 ROCK ROAD: PAVED ROAD:

Name Steve Keene Date 11-8-21

+ All Roads meet
 criteria +
 yes per staff
 place on agenda

TRAFFIC COUNT

LCR ROAD NO: 458
911 ADDRESS: NW 120 ST
SUBDIVISION NAME: Spring side Dev
BEGINNING DATE: 11-8-21 ENDING DATE: 11-15-21
THREE DAY COUNT: YES NO 7

COUNTER NUMBER: H39170
ENTRANCE POINT: 25' west of NW 110 Ave
DAILY COUNT: 325
TOTAL COUNT: 2276

COUNTER NUMBER: H 45318
EXIT POINT: 25' west of NW 111 Terr
DAILY COUNT: 36
TOTAL COUNT: 253

DISTANCE: 1152 MILES: .2
HOUSE COUNT: _____
ROCK ROAD: PAVED ROAD: _____

Steve Keene
Name Date 11-8-21

Drive Request

TRAFFIC COUNT

LCR ROAD NO: LCR 458

911 ADDRESS: NW 120 ST, NW 118 LN

SUBDIVISION NAME: Spring Side Dev

BEGINNING DATE: 11-8-21 ENDING DATE: 11-15-21

THREE DAY COUNT: YES NO 7

COUNTER NUMBER: R/6337

ENTRANCE POINT: 25' west of NW 110 Ave LCR 401

DAILY COUNT: 104

TOTAL COUNT: 729

COUNTER NUMBER: H 43/63

EXIT POINT: 25' west of NW 110 Terr

DAILY COUNT: 30

TOTAL COUNT: 215

DISTANCE: 1076 MILES: .2

HOUSE COUNT: 8

ROCK ROAD: PAVED ROAD:

Steve Keene
NAME

11-8-21
DATE

Andrews Wildlife
DICK'S SLOUGH RD

SEE MAP No. 18

DIXIE COUNTY

Suwannee River

NEW CLAY LANDING BOAT RAMP
SUWANNATEE PARK

Manatee Springs State Park

Manatee Springs

CLAY LANDING EST
SPRINGSIDE DEV

SUW. RIVER SPRINGS

SEE MAP No. 19

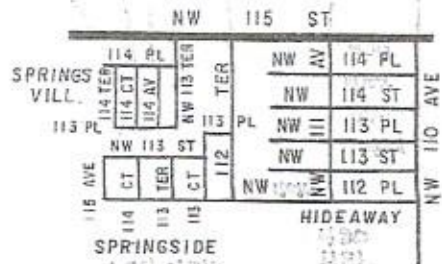

USHER BOAT RAMP

CAMPING AREA

SEE INSET

SEE MAP No. 9

DRAWN BY FERRELL CROFT - 1996 REVISED / 12/17/01

111111

10/24/21
Sent via email

February 15, 2021

The Honorable Levy County Commission
PO Box 310
Bronson, FL 32621

SpringSide
Hidaway - LCR 479
458 p 3 7-8

Dear Commissioners,

The purpose of this letter is simple and straightforward. We are seeking your approval, funding, and application of one mile (+/-) of standard road paving on existing Levy County roadways, in the subdivision known as Springside Development.

Specifically, we are seeking the paving of the following existing roadway: Starting at the junction of NW 110th Avenue and NW 118th Lane; heading South on NW 118th Lane to the end of the roadway in front of the residence of Mr. David L. White at 11205 NW 118th Lane; starting at the cul-de-sac on the South end of NW 111th Terrace, continuing South to the junction of NW 120th Street, then West to the junction of NW 110th Avenue.

It appears that there are some 38 (+/-) residents and or property owners who access these specific roadways. Several of us have had discussions regarding the improvement that paving would make to our subdivision, including myself, Mitch Payne of 11190 NW 118th Lane, Mr. and Mrs. George MacFeggan of 11195 NW 118th Lane, Mr. and Mrs. Danny Oldaker of 11990 NW 110th Terrace, Mr. G.W. Morris of 11090 NW 118th Lane, Mrs. Phyllis Bowen of 11990 NW 110th Avenue, Sharon Howard and Tiffany Taylor of 11815 NW 111th Terrace, and Mr. and Mrs. Carl Jones of 11090 NW 120th Street.

If it would assist in making a positive result to this request, we could organize and submit a formal petition.

Thank you in advance for your consideration and assistance in this matter.

Respectfully,



Mitch Payne
11190 NW 118th Lane
Chiefland, FL 32626

TRAFFIC COUNT

LCR ROAD NO: LCR 458

911 ADDRESS: NW 120th St (NW 118 Ln)

SUBDIVISION NAME: Spring Side development

BEGINNING DATE: 2-22-21 ENDING DATE: 2-24-21

THREE DAY COUNT YES NO _____

COUNTER NUMBER: 0319XH39170

ENTRANCE POINT: N.W. 118 Ln 10' West of LCR 401

DAILY COUNT: 145

TOTAL COUNT: 435

COUNTER NUMBER: 0910R16337

EXIT POINT: N.W 120th St 50' West of LCR 401

DAILY COUNT: 70

TOTAL COUNT: 212

DISTANCE: 4686' MILES: 0.89

HOUSE COUNT: 23

ROCK ROAD: X PAVED ROAD: _____

Steve Keene
Name

2-24-21
Date

Levy County Road Department
PO Box 336 (620 N Hathaway Ave)
Bronson, FL 32621
Tel 352-486-5124 Fax 352-486-5139
levyrd@levycounty.org
www.levycounty.org

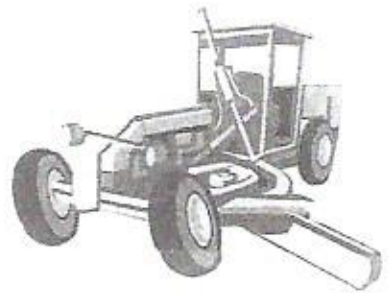

February 25, 2021

Glitch Payne
11190 NW 118th Lane
Gifford, FL 32625

RE: Letter for paving

Thank you Mr Payne for reaching out to us in regards to the road ways in Springside that you have requested to have paved. We have conducted a road study to see if the roads meet our criteria for paving and NW 118 LN and NW 120 ST together meet the criteria.

I have a few more roads that need a study to be conducted and then to all take them before the Board of Commissioners for vote to place on the paving list. I don't have an exact date for you at this time of when I will be bringing the roads to the commission. If you would like me to contact you so you can be at the meeting when I bring this before them for vote, please call and leave your contact information and I will be happy to do so.

I will warn you that our paving list is very extensive. We have 50 roads on it at this time and if your roads are added, would rather not give a time frame of when they will be paved. It will be too far down list to predict. My contact information is above, please contact me and we can discuss any questions or concerns you may have.

Respectfully

Elin Kofford
Administrative Coordinator
Levy County Road Department

CC: JH/AVP

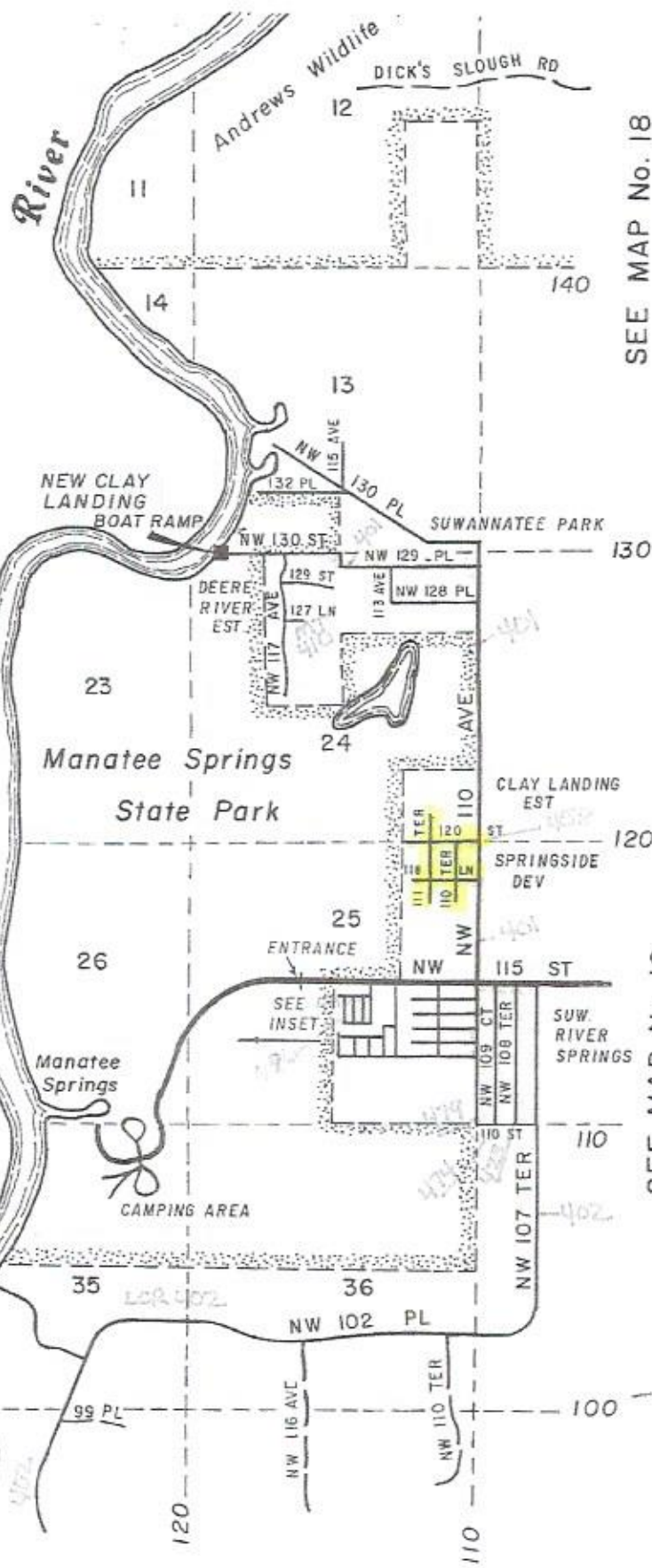

DIXIE COUNTY

Suwannee River

SEE MAP No. 18

SEE MAP No. 19



SEE MAP No. 9

DRAWN BY FERRELL CROFT - 1996 REVISED / 12/17/03