

SCALE 1" = 200'

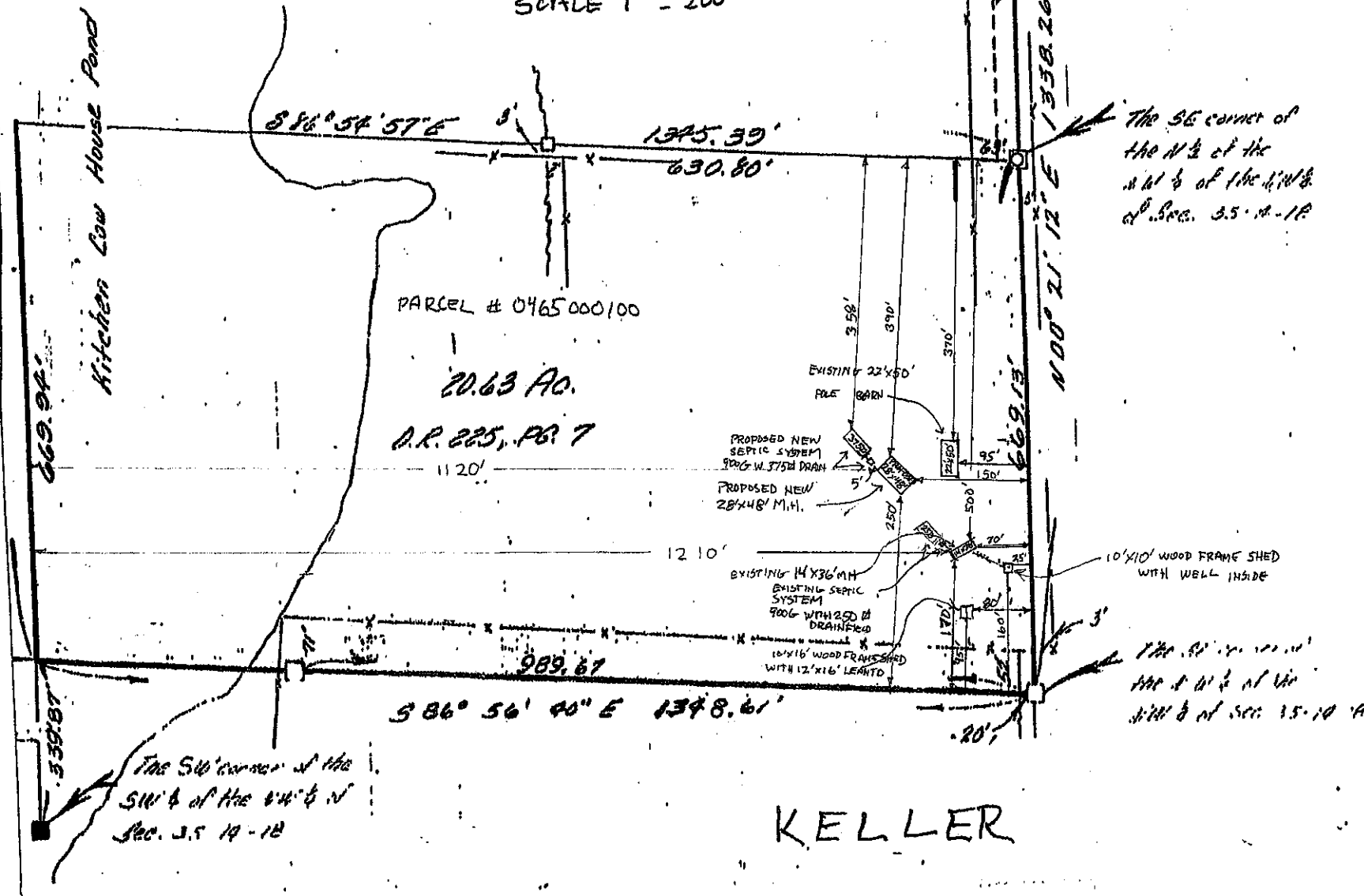

The SE corner of the SW 1/4 of the SW 1/4 of Sec. 26-14-18

30' easement described in O.R. 225, PG. 7

Note: Roads and Fences not to scale.

The SE corner of the NW 1/4 of the NW 1/4 of Sec. 35-14-18

Note: This survey was revised on 6-29-86 to show survey of the West 500 feet of the South 1/2 of the SW 1/4 of Section 26-14-18 and the North 1/2 of the NW 1/4 of the NW 1/4 and remaining acreage in said NW 1/4 of the NW 1/4 of Section 35-14-18 and an easement for the sole purpose of ingress & egress in both Section 26 and 35 as described in O.R. Book 2, Page 7 of the Public Records of Levy County, Florida. Said survey done for Richard N. ...

Certification: This is to certify to Richard Noll, Dunnellon State Bank and Levy Abstract and Title that the map shown hereon is a true and correct representation of a survey made under my responsible direction and supervision and that said survey is accurate to the best of my knowledge and belief and further that this survey meets the minimum technical standards set forth by the Florida Board of Land Surveyors pursuant to Section 478.027, Florida Statutes.

Date: 7-14-86 Daniel M. Croft Reg. Land Surveyor Fla. Cert. No. 1201

Note: Bearings shown hereon were projected from a previous survey by this office.

Daniel M. Croft P.L.S. P.O. Box 461 Bronson, Florida Ph: 984-2055