

PETITION NO. PP 21-03 McMillen Surveying, representing Don Zoilo LLC and Kathy Jolie Fried-Krupp, petitioning the Commission for a Preliminary Plat to correct the division of parcel numbers 0476100000 and [0476700100](#). Said parcels are located in Section 30, Township 12S, Range 19E in Levy County, Florida and have a land use and zoning of ARR/Agricultural Rural Residential (10ac minimum). Each parcel contains 10ac MOL.

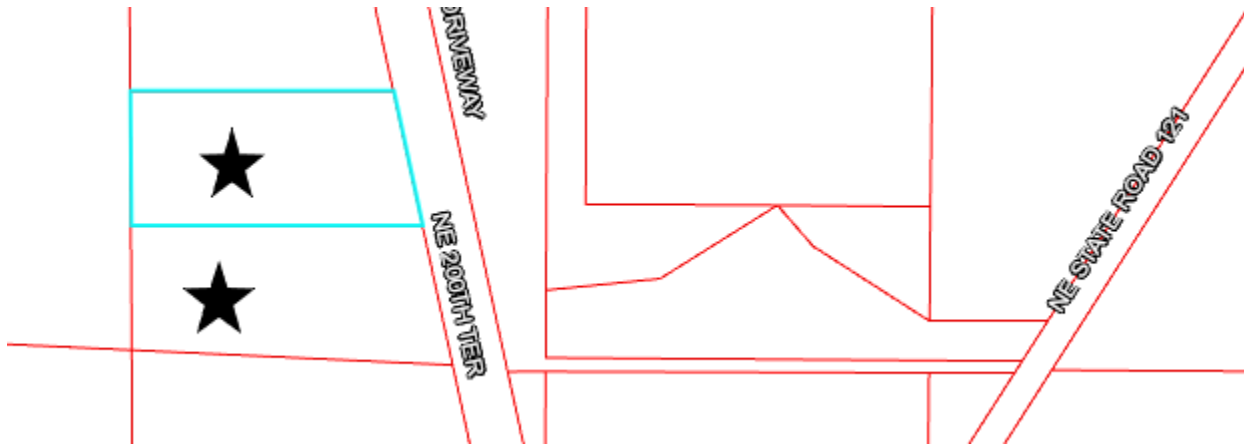

PETITION NO. PP 21-04 McMillen Surveying, **representing Jerome and Terrie Lynn Vickers**, petitioning the Commission for a Preliminary Plat to divide a 20ac parcel MOL into two 10ac parcels MOL. Said parcel is located in Section 4, Township 14S, Range 19E in Levy County, Florida and has a land use and zoning of ARR/Agricultural Rural Residential (10ac minimum).

PID: 0527300100

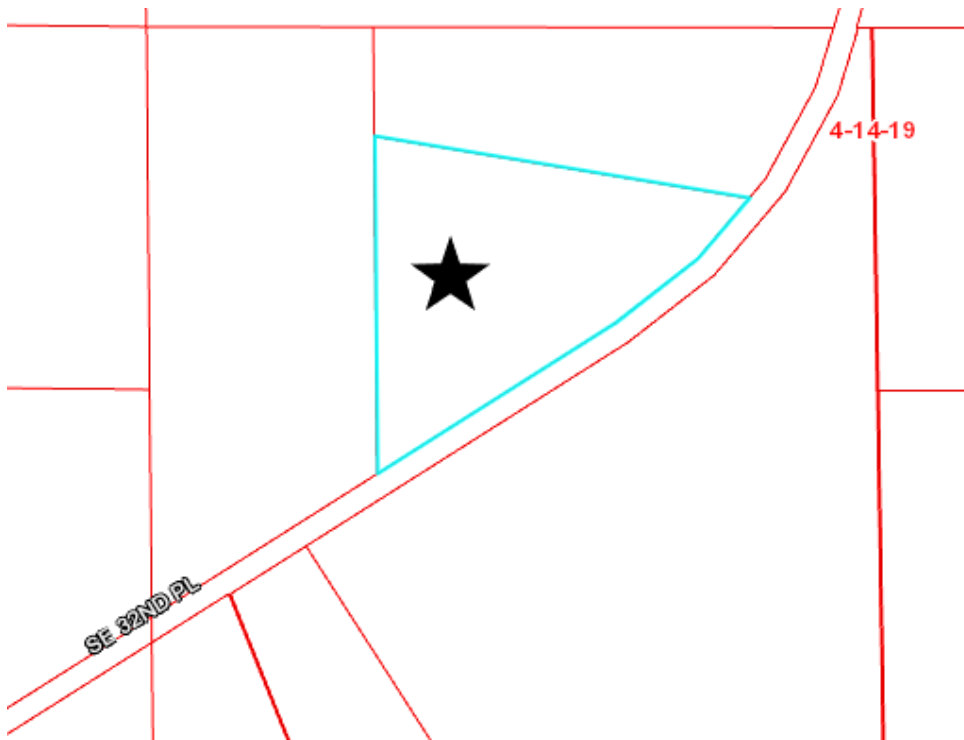

PETITION NO. PP 21-05 McMillen Surveying, representing Terrel and Dixie Howell, petitioning the Commission for a Preliminary Plat to divide a 36ac parcel MOL into three 10+ac parcels MOL. Said parcel is located in Section 18, Township 13S, Range 19E in Levy County, Florida and has a land use and zoning of ARR/Agricultural Rural Residential (10ac minimum).

PID: 0516900100

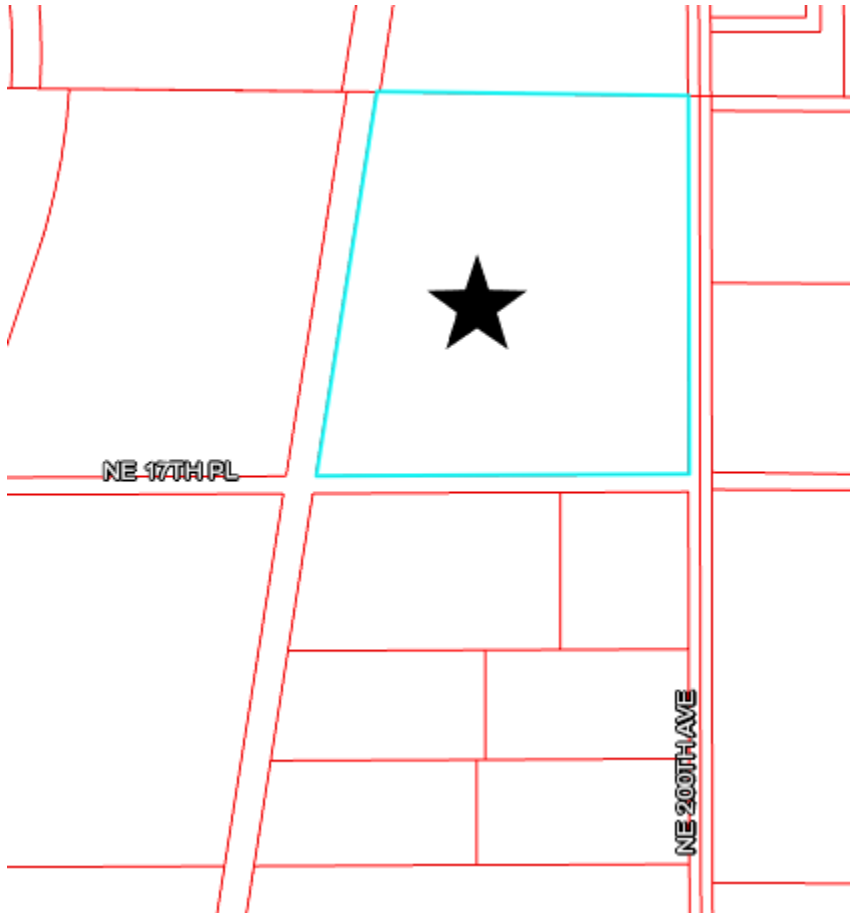

PETITION NO. PP 21-07 McMillen Surveying, representing Abdellatif Rizq, petitioning the Commission for a Preliminary Plat to create a buildable 10ac MOL parcel. Said parcel is located in Section 24, Township 11S, Range 15E in Levy County, Florida and has a land use and zoning of ARR/Agricultural Rural Residential (10ac minimum).

PID: 0162400300

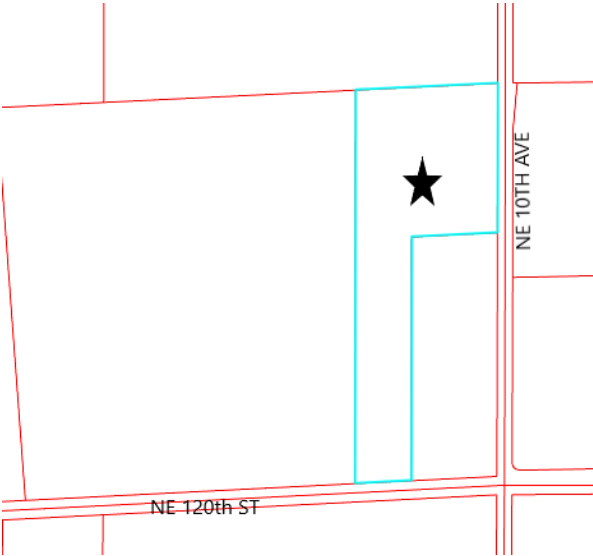

PETITION NO. PP 21-06 McMillen Surveying, representing Shell Pond LLC, petitioning the Commission for a Preliminary Plat to divide a 42ac MOL parcel into four 10ac MOL lots. Said parcel is located in Section 2, Township 13S, Range 18E in Levy County, Florida and has a land use of ULDR/Urban Low Density Residential and zoning of RR-2/Rural Residential (1 unit/1 acre).

PID: (a portion of) 0434900000

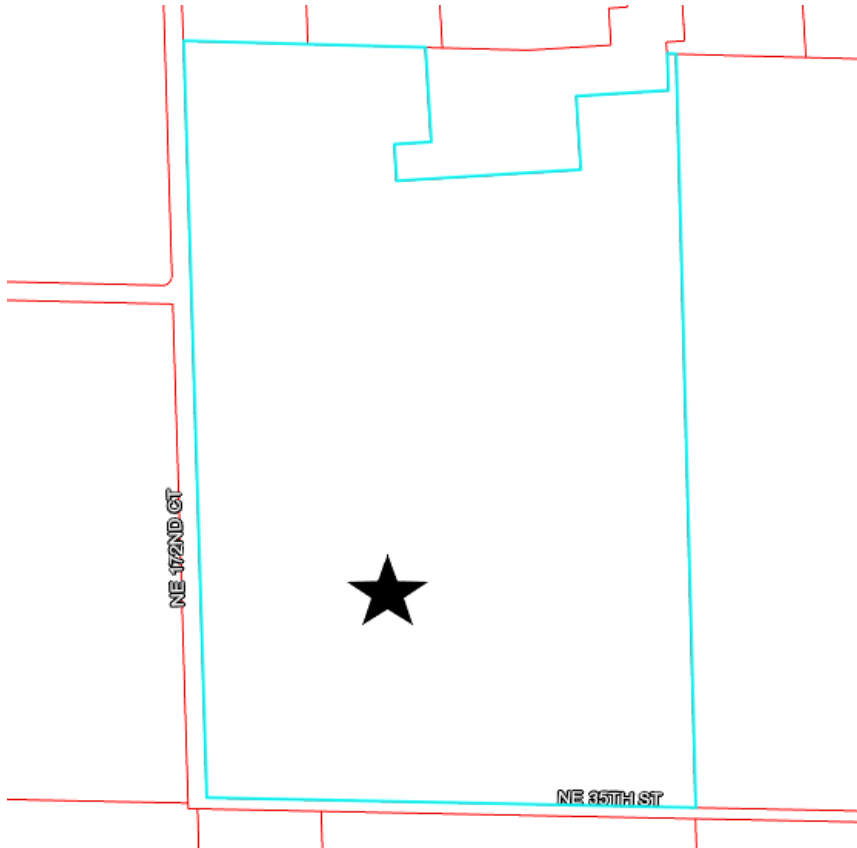

PETITION NO. PP 21-09 McMillen Surveying, representing James and Jill Westbrook, petitioning the Commission for a Preliminary Plat correct the division of parcel numbers 0515000400 and 051500040A. Said parcels are located in Section 9, Township 13S, Range 19E in Levy County, Florida and have a land use of ULDR/Urban Low Density Residential and zoning of RR-2/Rural Residential (1 unit/1 acre). Each parcel contains 10ac MOL.

