

**C-326 FROM POWER LINE AT CRYSTAL WATER TO C-337**

11/24/2025

ENGINEER'S ESTIMATE OF CONSTRUCTION COSTS

<u>ITEM NO</u>	<u>ITEM DESCRIPTION</u>	<u>UNIT</u>	<u>QUANTITY</u>	<u>UNIT PRICE</u>	<u>EXTENDED</u>
101-1	MOBILIZATION	LS	0.1	3,393,630.65	\$339,363.07
102-1	MAINTENANCE OF TRAFFIC	LS	0.1	3,393,630.65	\$339,363.07
104-13	STAKED SILT FENCE	LF	5000	4.00	\$20,000.00
110-1	CLEARING AND GRUBBING	ACRES	23	14,000.00	\$322,000.00
120-6	EMBANKMENT	CY	2275	35.00	\$79,625.00
160-4	SHOULDER STABILIZATION	SY	30335	6.65	\$201,727.75
285-7-1	OPTION BASE GROUP 4 (SHOULDER PAVING BASE)	SY	12640	55.00	\$695,200.00
286-1	TURN OUT CONSTRUCTION	SY	441	61.00	\$26,901.00
327-70	MILL EXISTING SURFACE	SY	55615	\$4.50	\$250,267.50
334-1	SUPERPAVE ASPHALTIC CONCRETE	TON	7749	170.00	\$1,317,330.00
430-17-5-130	CROSS DRAIN PIPE	LF	272	550.00	\$149,600.00
430-98-2-133	MITERED END SECTION CROSS DRAIN	EA	16	4,000.00	\$64,000.00
575-1	PERFORMANCE TURF - SODDING	SY	17696	4.00	\$70,784.00
575-2	PERFORMANCE TURF - SEEDING AND MULCH	SY	83422	1.30	\$108,448.60
700-11-1	SINGLE POST SIGN (NEW)	EA	16	730.00	\$11,680.00
706-3	RETRO REFLECTIVE PAVEMENT MARKER	EA	852	7.90	\$6,730.80
711-16-101	THERMOPLASTIC, STANDARD, WHITE, SOLID, 6"	NET MI	8.6	6,800.00	\$58,616.00
711-16-201	THERMOPLASTIC, STANDARD, YELLOW, SOLID, 6"	NET MI	3.2	7,100.00	\$22,720.00
711-16-231	THERMOPLASTIC, STANDARD, YELLOW, SKIP, 6"	GROSS MI	3.2	2,500.00	\$8,000.00

BASE = \$4,092,356.78

Engineering	\$4,092,356.78	0.08	\$327,388.54
CEI	\$4,092,356.78	0.05	\$204,617.84

TOTAL 2025 COST ESTIMATE			\$4,624,363.16
TOTAL 2025 COST ESTIMATE WITH INFLATIONARY FACTOR = 1.5% FOR 3 YEARS (2028)			\$4,835,596.56

PRELIMINARY COST ESTIMATE

1. Based on FDOT Historical Costs for 2024 and recent County Bids
2. Existing pavement = 22'
3. Mill 1.5", add 2" paved shoulders and resurface with 2"
4. Length = 4.309 miles

Prepared By: D. Andrew Carswell PE#45831  
 Project Engineer - Levy County BOCC  
 310 School Street, Suite 112  
 Bronson, FL 32621  
 Phone: 352-529-7832  
 Email: carswell-andrew@levycounty.org

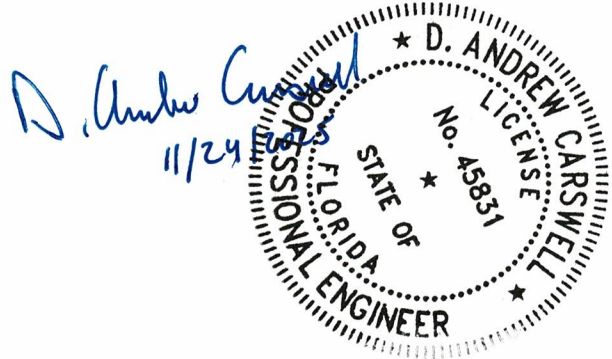

END PROJECT  
 MP 9.427  
 INTERSECTION WITH C-337

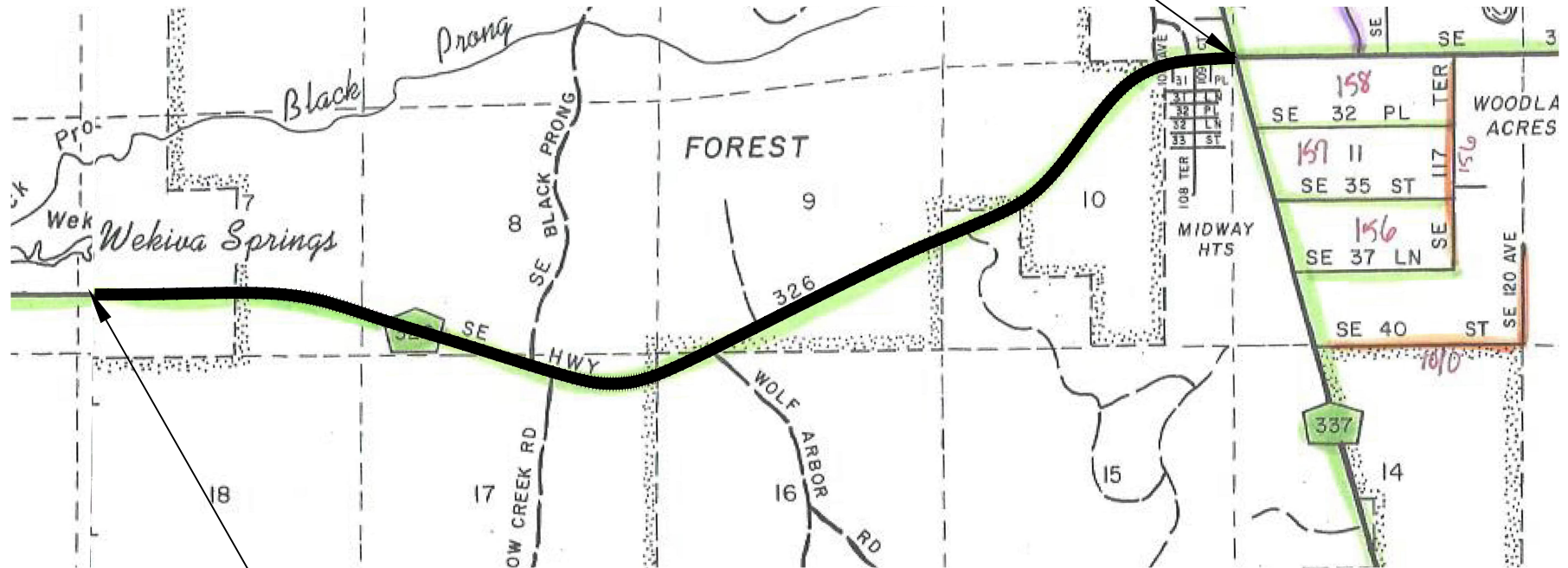

BEGIN PROJECT  
 MP 5.118  
 POWERLINE AT WEKIVA SPRINGS

EXISTING WIDTH = 22'  
 PROPOSED ADD 2' PAVED SHOULDER  
 LENGTH = 4.309 MILES±



**D. ANDREW CARSWELL, PE**  
 LEVY COUNTY BOARD OF COUNTY COMMISSIONERS  
 310 SCHOOL STREET, SUITE 112-BRONSON, FLORIDA 32621  
 PHONE: (352) 529-7832  
 Email: carswell-andrew@levycounty.org

**C-326 - EAST**  
 LEVY COUNTY, FLORIDA

DATE: 11/2025	PROJECT NO.: 2025025
DRAWN BY: AC	SHEET 1 OF 1

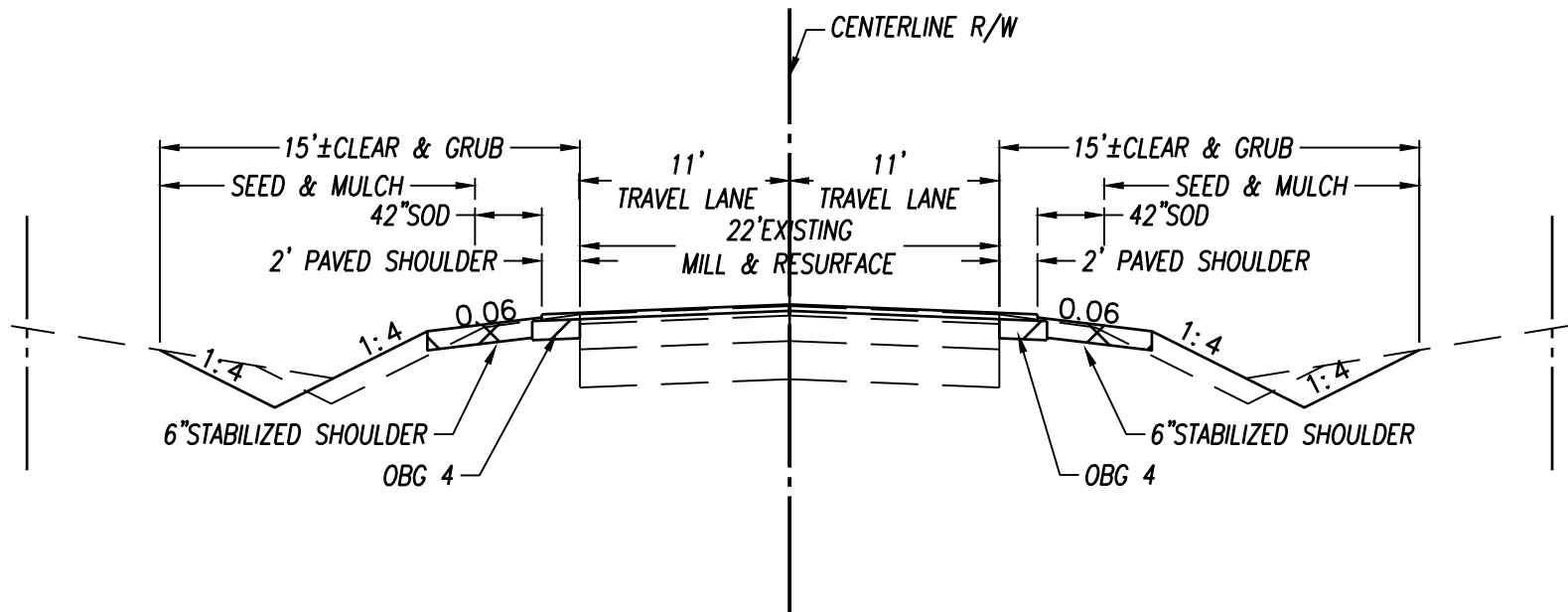

TYPICAL SECTION  
MP 5.118 TO MP 9.427

MILLING

MILL 1.5" DEPTH AT EXISTING CROSS SLOPE

RESURFACING

TYPE SP12.5 STRUCTURAL COURSE (TL-C)(2")

PAVED SHOULDER

OPTIONAL BASE GROUP 4 WITH  
TYPE SP12.5 STRUCTURAL COURSE (TL-C)(2")

**TYPICAL SECTION 1**

**D. ANDREW CARSWELL, PE**  
LEVY COUNTY BOARD OF COUNTY COMMISSIONERS  
310 SCHOOL STREET, SUITE 112-BRONSON, FLORIDA 32621  
PHONE: (352) 529-7832  
Email: carswell-andrew@levycounty.org

**C-326 - EAST**  
LEVY COUNTY, FLORIDA

DATE: 11/2025	PROJECT NO.: 2025025
DRAWN BY: AC	SHEET 1 OF 1