



McLAUGHLIN & COMPANY

McLaughlin & Company
3019 SW 27th Ave., Ste. 102
Ocala, Florida 34471
Phone: (352) 873-3900

PCCO #003

Project: 24008 - Levy County Development Dept
320 Mango Street
Bronson, Florida 32621

Prime Contract Change Order #003: CE #005 - Additional Low Voltage Data Drops

TO:	Levy County Board of County Commissioners 310 School Street Bronson, Florida 32621	FROM:	McLaughlin & Company 3019 SW 27th Ave., Ste. 102 Ocala, Florida 34471-1827
DATE CREATED:	8/08/2024	CREATED BY:	Clayton Bratcher (McLaughlin & Company)
CONTRACT STATUS:	Pending - In Review	REVISION:	0
REQUEST RECEIVED FROM:	David Meyer	LOCATION:	
DESIGNATED REVIEWER:	Clayton Bratcher (McLaughlin & Company)	REVIEWED BY:	
DUE DATE:		REVIEW DATE:	
INVOICED DATE:		PAID DATE:	
REFERENCE:		CHANGE REASON:	Client Request
PAID IN FULL:	No	EXECUTED:	No
ACCOUNTING METHOD:	Amount Based	SCHEDULE IMPACT:	0 days
SIGNED CHANGE ORDER RECEIVED DATE:		REVISED SUBSTANTIAL COMPLETION DATE:	
FIELD CHANGE:	No	CONTRACT FOR:	1:Standard Project Template Prime Contract
		TOTAL AMOUNT:	\$1,440.00

DESCRIPTION:
CE #005 - Additional Low Voltage Data Drops
Per David Meyer's Request, this is pricing to add an additional 16 data drops in various locations per the attached marked up drawing.

ATTACHMENTS:
[Plan Markup for Data Drop Locations.pdf](#), [24008 - PME CCO#1 Add LV Drops 8.8.2024.pdf](#)

CHANGE ORDER LINE ITEMS:

#	Budget Code	Description	Amount
1	26-1000.S Electrical Subcontractor.Commitment	Labor and Materials	\$1,200.00
2	00-0700.OC General Conditions.Owner Cost	Contractor 20% Markup	\$240.00
Grand Total:			\$1,440.00

The original (Contract Sum)	\$869,000.00
Net change by previously authorized Change Orders	\$23,707.00
The contract sum prior to this Change Order was	\$892,707.00
The contract sum would be changed by this Change Order in the amount of	\$1,440.00
The new contract sum including this Change Order will be	\$894,147.00
The contract time will not be changed by this Change Order.	



**Doug Barlowe (Barnett Fronczak Barlowe
and Shuler Architects)**

2074 Centre Pointe Blvd
Tallahassee, Florida 32308

**Levy County Board of County
Commissioners**

310 School Street
Bronson, Florida 32621

McLaughlin & Company

3019 SW 27th Ave., Ste. 102
Ocala, Florida 34471-1827

SIGNATURE DATE

SIGNATURE DATE

SIGNATURE DATE

SHEET RENOVATION KEY NOTES:	
1	VERIFY EXACT SIZE OF THE PRINTER/COPIER TO BE PROVIDED BY OWNER PRIOR TO INSTALLATION. SIZING OF BREAKER AND WIRE SHALL BE PER THE NEC. COORDINATE EXACT LOCATION WITH OWNER PRIOR TO INSTALLATION.

POWER AND SYSTEMS GENERAL NOTES:	
1	THE ELECTRICAL CONTRACTOR SHALL VISIT THE SITE AND BECOME FAMILIAR WITH THE EXISTING CONDITIONS, ALL OTHER CONTRACT DOCUMENTS, AND SHALL BE RESPONSIBLE FOR THE ELECTRICAL WORK REQUIRED BY THESE DOCUMENTS.
2	OUTLET BOXES SHALL NOT BE MOUNTED BACK TO BACK. OFFSET OUTLET BOXES TO MINIMIZE SOUND TRANSMISSION BETWEEN ROOMS.
3	COORDINATE OUTLET BOX LOCATIONS WITH FURNITURE, CABINETS, AND EQUIPMENT. REFER TO ARCHITECTURAL ELEVATIONS.
4	COORDINATE SWITCH BOX LOCATIONS WITH FURNITURE, CABINETS, DOORS, SIDE LITES, ETC. IN GENERAL, SWITCHES SHALL BE ADJACENT TO LATCH SIDE OF DOOR. REFER TO ARCHITECTURAL ELEVATIONS.
5	COORDINATE ROUTING OF CONDUITS WITH OTHER TRADES. CONDUITS SHALL BE RUN PARALLEL AND PERPENDICULAR TO WALLS, CEILINGS, AND FLOORS. PROVIDE JUNCTION AND/OR PULL BOXES AS REQUIRED BY FIELD CONDITIONS.
6	PROVIDE IDENTIFICATION FOR EQUIPMENT, DEVICES & BRANCH CIRCUIT CONDUCTORS AS CALLED FOR IN THE SPECIFICATIONS.
7	REFER TO THE SYMBOLS LIST AND SPECIFICATIONS FOR MOUNTING HEIGHTS OF DEVICES.

POWER AND SYSTEMS GENERAL NOTES:	
8	REFER TO PROJECT SPECIFICATIONS FOR ADDITIONAL REQUIREMENTS, EQUIPMENT SCHEDULES AND DETAILS.
9	NEUTRAL CONDUCTORS SHALL NOT BE SHARED.
10	PROVIDE FOR EACH DATA OUTLET A CONCEALED 1" FROM EACH OUTLET BOX TO ABOVE CEILING.
11	EXISTING BRANCH CIRCUITS SHALL BE REPLACED TO PROVIDE CIRCUITING AS INDICATED.
12	IN GENERAL, THE ELECTRICAL ITEMS AND ASSOCIATED DEVICES SHOWN LIGHTLY SHALL BE EXISTING AND THOSE ITEMS SHOWN DARK ARE TO BE NEW.
13	WHERE THE CONTRACTOR DEVIATES FROM THIS SET OF CONSTRUCTION DOCUMENTS AND RESUBMISSION OF REVISED DRAWINGS IS REQUIRED BY THE PERMITTING OFFICE/OFFICIAL, A MINIMUM CHARGE OF \$750.00 PER AFFECTED DRAWING SHEET WILL BE BILLED TO THE CONTRACTOR. THE REVISED DRAWINGS WILL NOT BE PROVIDED AND/OR SUBMITTED TO THE PERMIT OFFICE UNTIL A PURCHASE ORDER OR SIGNED AGREEMENT IS ISSUED BY THE CONTRACTOR TO THE DESIGN PROFESSIONAL FOR WORK REQUIRED. THIS SHALL NOT APPLY TO UNFORESEEN CONDITIONS OR CHANGES REQUIRED FOR THE PROJECT THAT ARE NOT INITIATED BY THE CONTRACTOR.

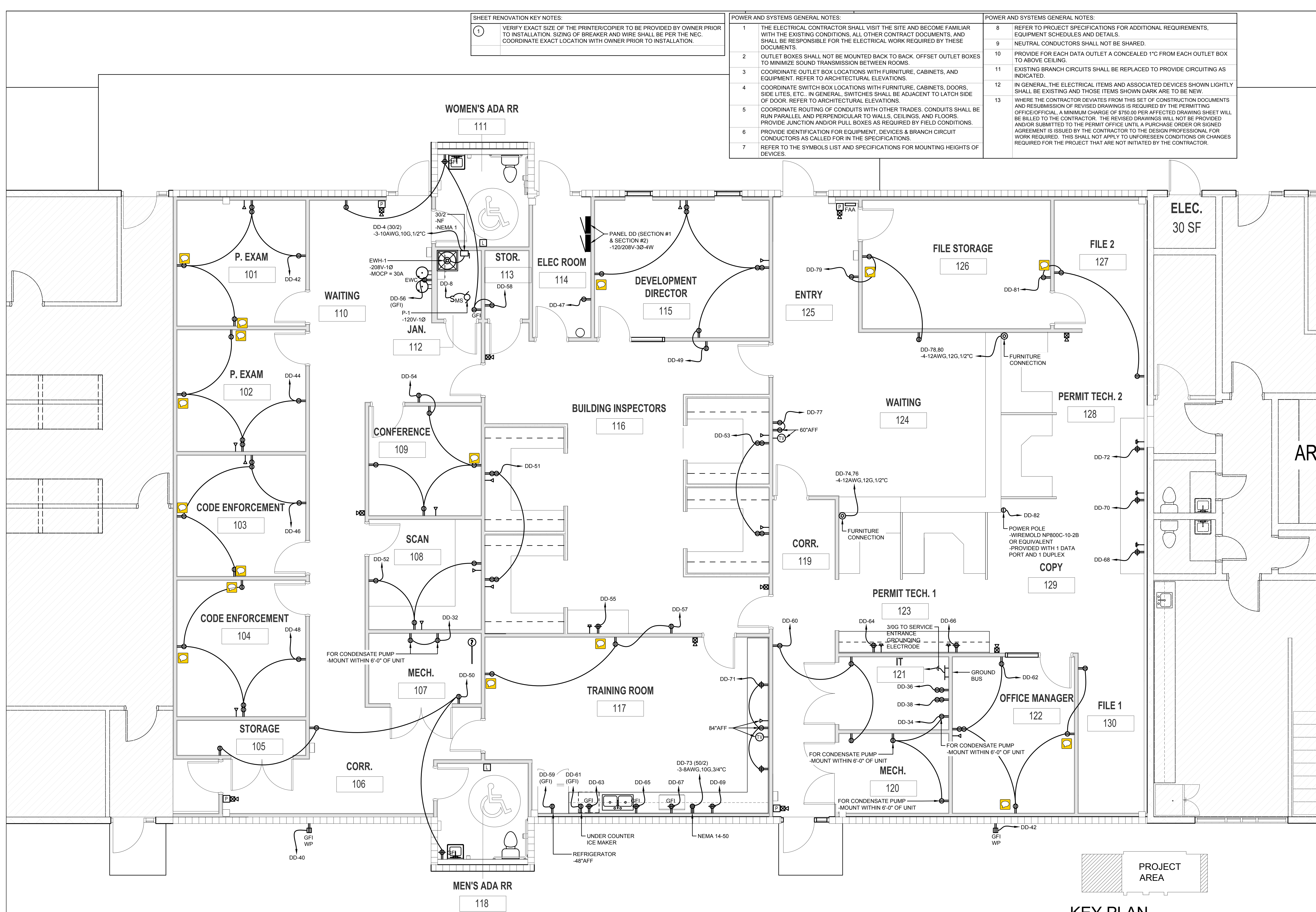

TOMAHAWK
ENGINEERING & CONSULTING, INC.

1940 Buford Blvd. - Tallahassee, FL 32302
Phone: 850-402-3040
Fax: 850-402-9659
Certificate of Authorization #: 29709
Tomahawk Project #: 23057

RICHARD LINDBURG
PE#: 62829
MICHAEL BOYLE
PE#: 76983

Professional Engineer Seal for Richard J. Lindburg, No. 62829, State of Florida, expires 02-28-25.

THIS ITEM HAS BEEN ELECTRONICALLY SIGNED AND SEALED BY THE ENGINEER INDICATED HEREIN WITH THE DATE AS INDICATED IN THE TIME STAMP USING AN S&S CODE.
PRINTED COPIES OF THIS DOCUMENT ARE NOT CONSIDERED SIGNED AND SEALED AND THE S&S AUTHENTICATION CODE MUST BE VERIFIED ON ANY ELECTRONIC COPIES.

**BARNETT
FRONCZAK
BARLOWE
& SHULER
ARCHITECTS**

LEVY COUNTY
DEVELOPMENT
DEPARTMENT

18110 Drawn By: BCP
Project Code Checked By: RJL

Date
23 FEBRUARY, 2024
100%
CONSTRUCTION
DOCUMENTS

Revisions
▲
▲
▲
▲
▲
▲
▲
▲
▲
▲

LEVEL 1 - RENOVATION
PLAN - POWER &
SYSTEMS

Tallahassee Florida

E2.1

2074 Centre Pointe Blvd, Suite #200, Tallahassee, FL 32308
Phone 850 224-6301 Fax 850 561-6978

1 LEVEL 1 - RENOVATION PLAN - POWER & SYSTEMS
E2.1 1/4" = 1'-0"

Copyright Barnett Fronczak Barlowe & Shuler, Architects. All rights Reserved

KEY PLAN
NOT TO SCALE

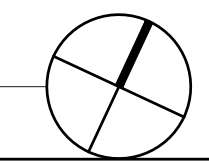



Pat Myers Electric LLC

McLauchlin & Company
3019 SW 27th Ave, 102
Ocala, FL 34471

(352) 873-3900
 ssmith@mclauchlin.com

ESTIMATE	#3545
ESTIMATE DATE	Aug 8, 2024
TOTAL	\$1,200.00

SERVICE ADDRESS

310 School St
Bronson, FL 32621

CONTACT US

13861 SE Hwy 464C
Ocklawaha, FL 32179

(352) 816-4221
 office@patmyerselectric.com

ESTIMATE

Services	amount
Levy County Permit Office Data	\$1,200.00
For the addition of 16 more deep 4x4 metal boxes with 5/8 mud ring and 1" EMT conduit to be run from each box up above the drop ceiling with a 90 degree bend and a bushing to accommodate 16 additional data drop locations. Cable, devices, plates, and terminations to be provided by other	
Services subtotal: \$1,200.00	
Total	\$1,200.00

License # EC13010804

Pat Myers Electric LLC

Serving All Your "Current" Needs