

PROJECT LOCATION MAP

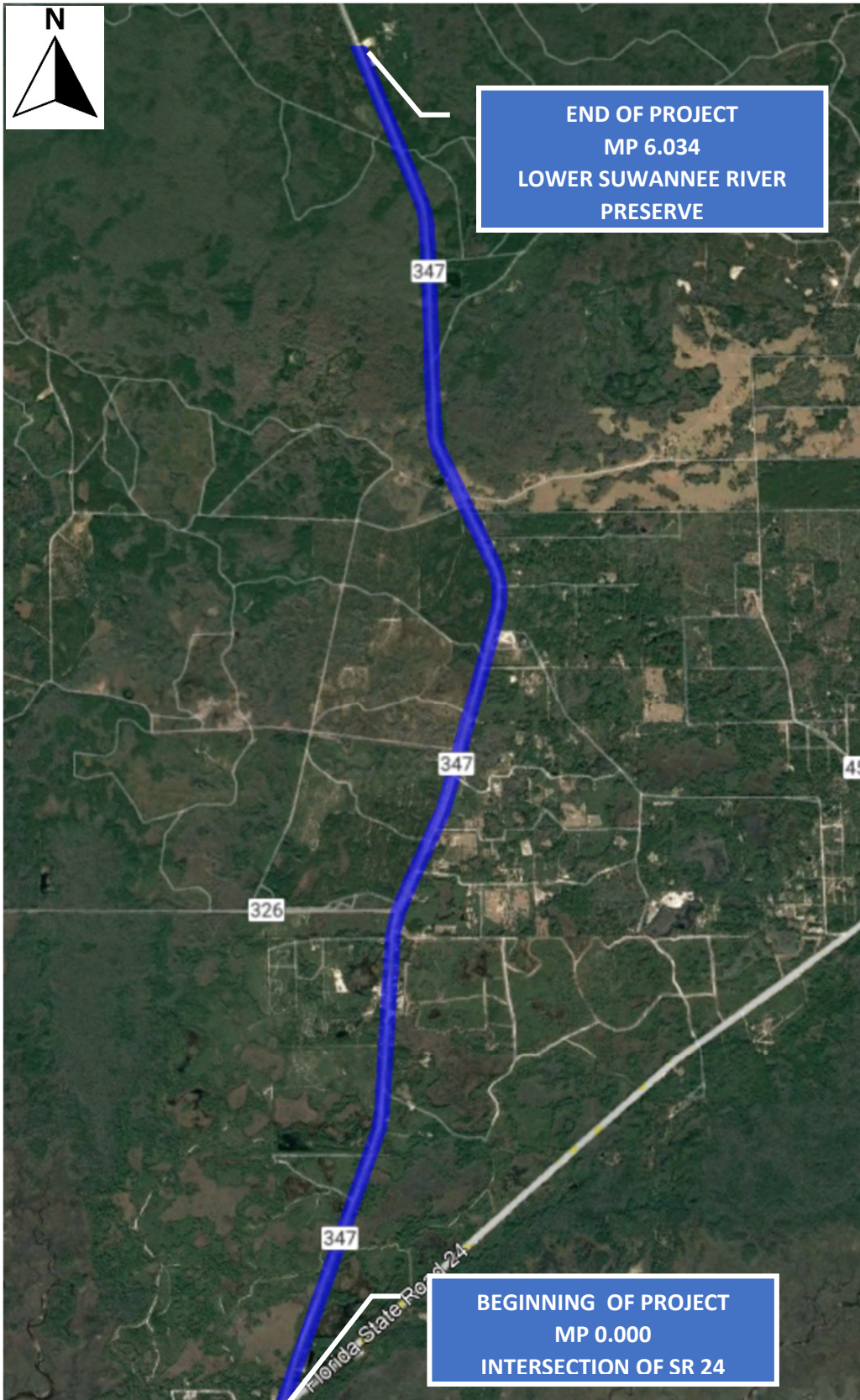

CR 347 RESURFACING AND PAVED SHOULDERS

SR 24 to the Lower Suwannee River Preserve Segment 1 (0.000-6.034)

Length :	6.034 miles	Pavement Width (Feet):	22
Project Scope:	MILL AND RESURFACE THE EXISTING LANES (2.5"), WIDEN 1', CONST SAFETY EDGE, AND SHOULDER TO WIDTH OF 6'.		

Pay Item No.	Pay Item Description	Quantity	Units	Unit Price	Total Cost
101-1	Mobilization	1	LS	\$412,383.28	\$412,383.28
101-2	Maintenance of Traffic	1	LS	\$288,668.29	\$288,668.29
104-10-3	Sediment Barrier	10000	LF	\$4.00	\$40,000.00
110-1-1	Clearing & Grubbing	21.94	AC	\$4,500.00	\$98,730.00
110-7-1	Mailboxes, F&I	20	EA	\$290.00	\$5,800.00
120-2-2	Excavation	5000	CY	\$14.00	\$70,000.00
120-71	Embankment	8000	CY	\$14.00	\$112,000.00
160-1	Type B stabilization	42479.36	SY	\$4.00	\$169,917.44
285-701	Optional Base Group 01	1000	SY	\$20.00	\$20,000.00
285-709	Optional Base Group 09	10620	SY	\$25.00	\$265,500.00
286-1	Turnout construction	1100	SY	\$22.00	\$24,200.00
327-70	Milling, 1.5"	70798.9	SY	\$3.25	\$230,096.43
334-1-12	Superpave Asphalt Concrete, Traffic B	11156	TN	\$165.00	\$1,840,740.00
430-174-118	Pipe Culvert, opt round, 18" SD	780	LF	\$110.00	\$85,800.00
430-175-124	Pipe Culvert, Opt. Rd. 24" CD	200	LF	\$120.00	\$24,000.00
430-984-125	Mitered End Section, 18" SD	26	EA	\$2,000.00	\$52,000.00
430-982-124	Mitered End Section 24" CD	10	EA	\$2,500.00	\$25,000.00
536-1-1	Guardrail	2000	LF	\$40.00	\$80,000.00
536-85-24	Guardrail end treatment	18	AS	\$30,000.00	\$540,000.00
546-71	Rumble Strips Set	4	PS	\$2,500.00	\$10,000.00
570-1-1	Performance Turf	70798.9	SY	\$1.00	\$70,798.90
570-1-2	Performance Turf, Sod	25000	SY	\$3.50	\$87,500.00
700-1-11	Single Post Sign, F&I, less than 12 SF	30	EA	\$650.00	\$19,500.00
700-1-60	Single Post Sign Remove	15	EA	\$80.00	\$1,200.00
705-10-1	Object Marker, Type 1	12	EA	\$120.00	\$1,440.00
706-3	Retro Reflective Pavement Markers	800	EA	\$4.25	\$3,400.00
710-90	Painted Pavement Markings Final Surface	1	LS	\$10,800.00	\$10,800.00
710-11-111	Painted Pavt Markings, std, white, solid, 6"	12.1	MI	\$1,350.00	\$16,335.00
710-11-211	Painted Pavt Markings, std, yellow, solid, 6"	24.2	MI	\$1,375.00	\$33,275.00
710-11-125	Painted Pavt Markings, white, solid, 24"	200	LF	\$4.00	\$800.00
711-11	Thermoplastic pavement markings	1	LS	\$60,000.00	\$60,000.00
999-1	Initial Contingency/Inflation	1	LS	\$125,000.00	\$125,000.00
ESTIMATED CONSTRUCTION COST				\$4,824,884.34	
DESIGN FEE					\$400,000
CONSTRUCTION INSPECTION FEE					\$350,000
TOTAL PROJECT COST				\$5,574,884.34	



Experience.
Quality.
Commitment.

R/W (VARIES)
 CR 347

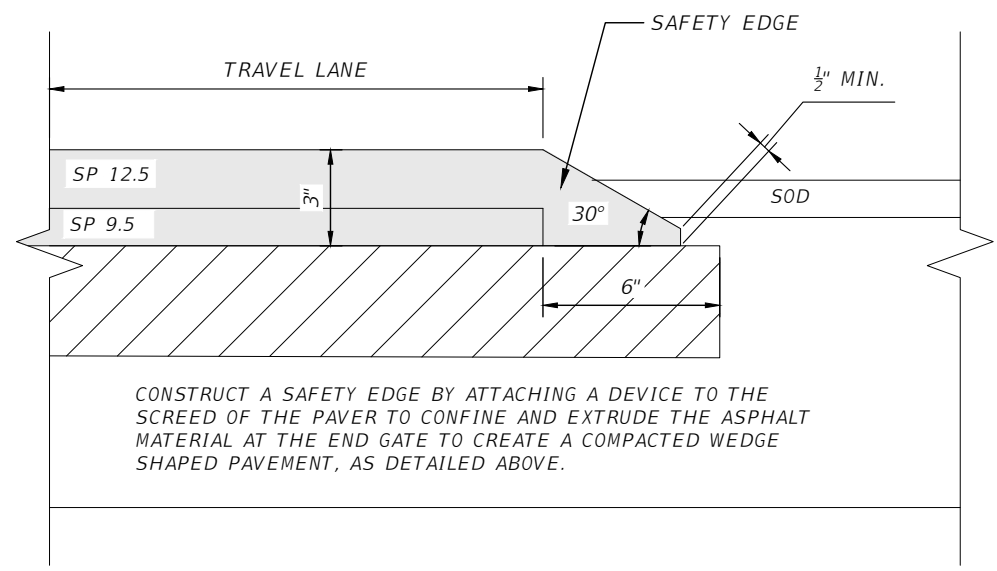
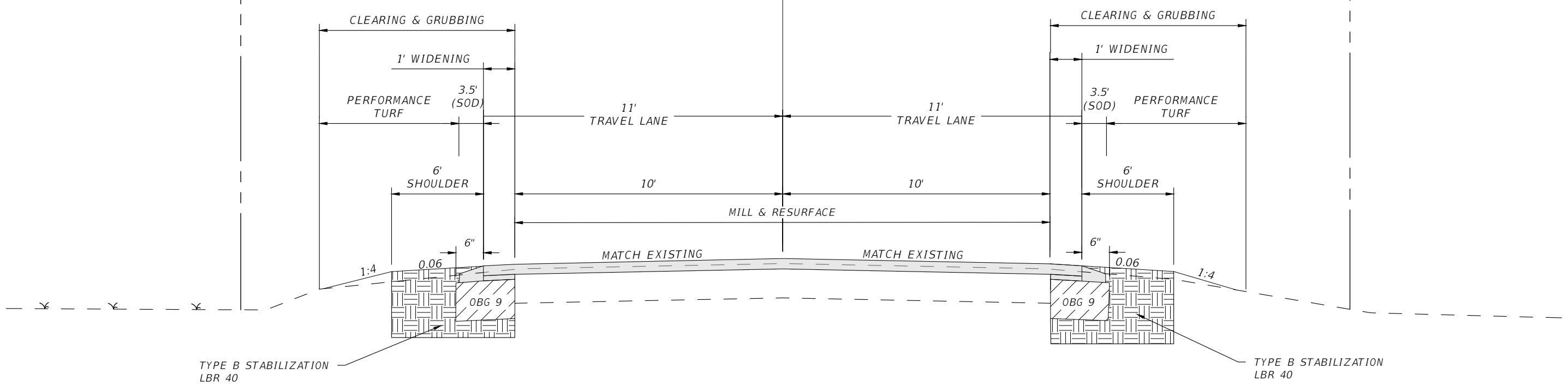

SAFETY EDGE DETAIL

TYPICAL SECTION

CR 347
 MILE POST: 0.000 - 6.034

ADT = 650
 DESIGN SPEED = 55 MPH

MILLING

MILL 1.5" DEPTH AT EXISTING CROSS SLOPE

RESURFACING

TYPE SP 12.5 STRUCTURAL COURSE (TL-C) (2")

WIDENING

OPTIONAL BASE GROUP 9 WITH
 TYPE SP 9.5 STRUCTURAL COURSE (TL-C) (1")
 AND TYPE SP 12.5 STRUCTURAL COURSE (TL-C) (2")

DATE	DESCRIPTION	DATE	DESCRIPTION	P.E. LICENSE NUMBER NFPS P.O. BOX 3823 LAKE CITY, FLORIDA 32056 CERTIFICATE OF AUTHORIZATION 29011	ROAD NO.	COUNTY	FINANCIAL PROJECT ID	TYPICAL SECTION	SHEET NO.
									1