

PROJECT LOCATION MAP

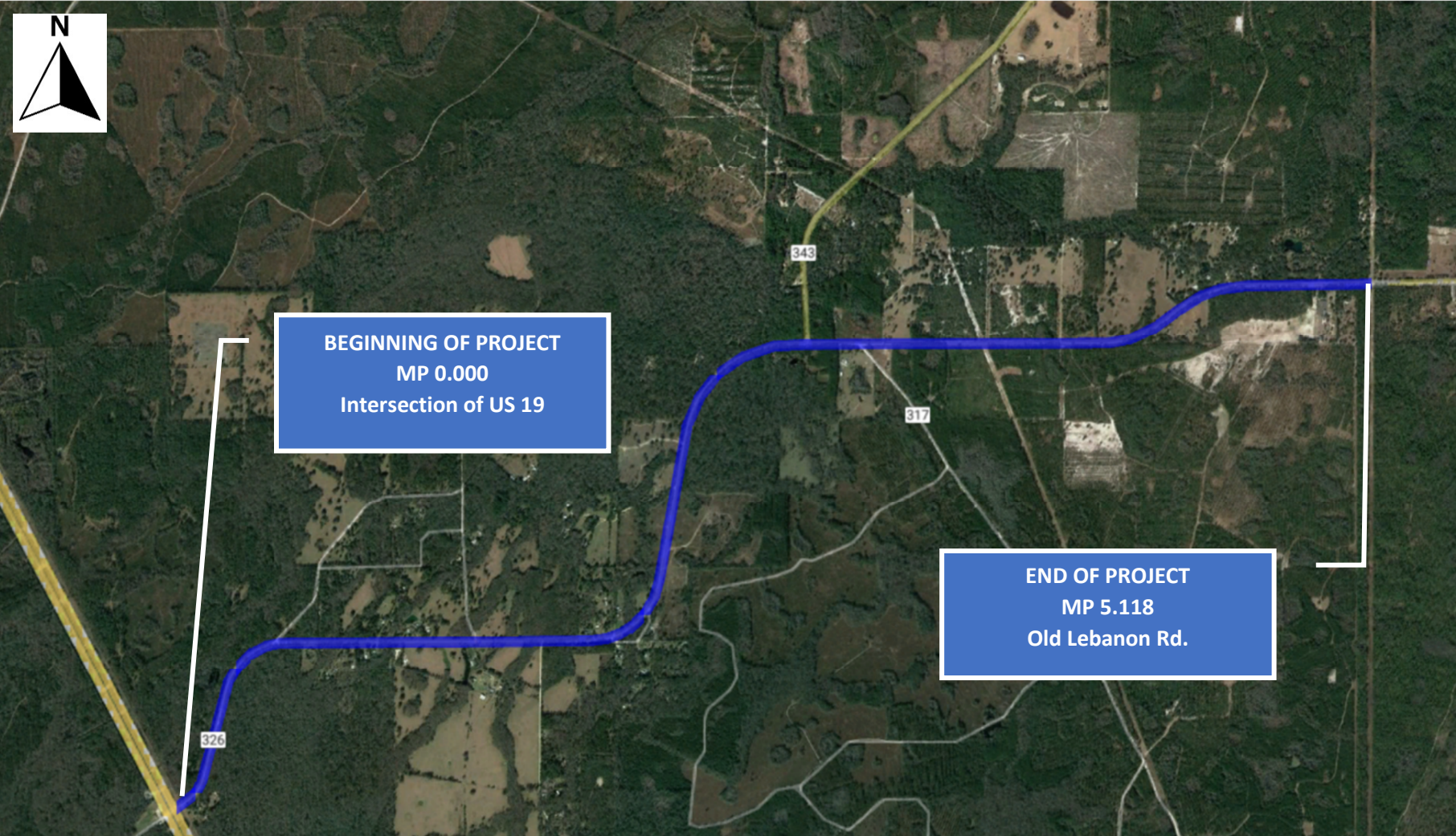

CR 326 RESURFACING

MP 0.000 to Old Lebanon Rd. (0.000 to 5.118)

Length :	5.118	Pavement Width (Feet):	22		
Project Scope:	MILL AND RESURFACE THE EXISTING LANES (2.0")				
Pay Item No.	Pay Item Description	Quantity	Units	Unit Price	Total Cost
101-1	Mobilization	1	LS	\$328,752.01	\$328,752.01
101-2	Maintenance of Traffic	1	LS	\$230,126.40	\$230,126.40
104-10-3	Sediment Barrier	5000	LF	\$4.00	\$20,000.00
110-1-1	Clearing & Grubbing	22	AC	\$4,500.00	\$99,000.00
110-7-1	Mailboxes, F&I	30	EA	\$290.00	\$8,700.00
120-2-2	Excavation	3000	CY	\$14.00	\$42,000.00
120-71	Embankment	2000	CY	\$14.00	\$28,000.00
285-701	Optional Base Group 01	13010.22	SY	\$20.00	\$260,204.40
286-1	Turnout construction	6000	SY	\$22.00	\$132,000.00
327-70	Milling, 1.5"	66056.2	SY	\$3.25	\$214,682.65
334-1-12	Superpave Asphalt Concrete, Traffic B	10066	TN	\$165.00	\$1,660,890.00
430-174-118	Pipe Culvert, opt round, 18" SD	400	LF	\$110.00	\$44,000.00
430-175-124	Pipe Culvert, Opt. Rd. 24" CD	300	LF	\$120.00	\$36,000.00
430-984-125	Mitered End Section, 18" SD	20	EA	\$2,000.00	\$40,000.00
430-982-124	Mitered End Section 24" CD	30	EA	\$2,500.00	\$75,000.00
536-1-1	Guardrail	1000	LF	\$40.00	\$40,000.00
536-85-24	Guardrail end treatment	4	AS	\$30,000.00	\$120,000.00
546-71	Rumble Strip sets	8	PS	\$2,500.00	\$20,000.00
570-1-1	Performance Turf	60051	SY	\$1.00	\$60,051.00
570-1-2	Performance Turf, Sod	21017	SY	\$3.50	\$73,559.50
700-1-11	Single Post Sign, F&I, less than 12 SF	60	EA	\$650.00	\$39,000.00
700-1-60	Single Post Sign Remove	40	EA	\$80.00	\$3,200.00
705-10-1	Object Marker, Type 1	10	EA	\$120.00	\$1,200.00
706-3	Retro Reflective Pavement Markers	1200	EA	\$4.25	\$5,100.00
710-90	Painted Pavement Markings Final Surface	1	LS	\$70,000.00	\$70,000.00
710-11-111	Painted Pavt Markings, std, white, solid, 6"	10.2	MI	\$1,350.00	\$13,770.00
710-11-211	Painted Pavt Markings, std, yellow, solid, 6"	10.3	MI	\$1,375.00	\$14,162.50
710-11-125	Painted Pavt Markings, white, solid, 24"	500	LF	\$4.00	\$2,000.00
711-11	Thermoplastic pavement markings	1	LS	\$65,000.00	\$65,000.00
999-1	Initial Contingency/Inflation	1	LS	\$100,000.00	\$100,000.00
ESTIMATED CONSTRUCTION COST				\$3,846,398.46	
DESIGN FEE					\$375,000
CONSTRUCTION INSPECTION FEE					\$340,000
TOTAL PROJECT COST				\$4,561,398.46	



Experience.
Quality.
Commitment.

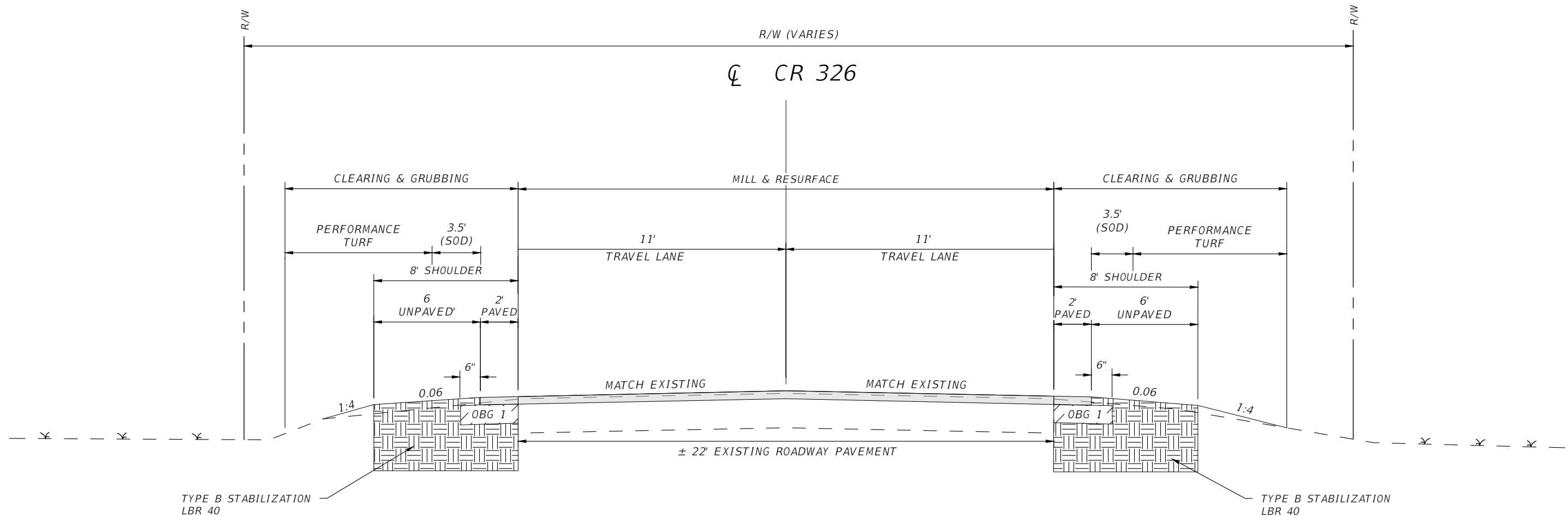

TYPICAL SECTION

CR 326
MILE POST: 0.000 - 5.118

MILLING

MILL 1.5" DEPTH AT EXISTING CROSS SLOPE

RESURFACING

TYPE SP 12.5 STRUCTURAL COURSE (TL-C) (2")

PAVED SHOULDER

OPTIONAL BASE GROUP 1 WITH
AND TYPE SP 12.5 STRUCTURAL COURSE (TL-C) (2")

ADT = 2500
DESIGN SPEED = 55 MPH

DATE	DESCRIPTION	DATE	DESCRIPTION	P.E. LICENSE NUMBER NFPS P.O. BOX 3823 LAKE CITY, FLORIDA 32056 CERTIFICATE OF AUTHORIZATION 29011			ROAD NO.	COUNTY	FINANCIAL PROJECT ID	TYPICAL SECTION	SHEET NO.