

PROJECT LOCATION MAP

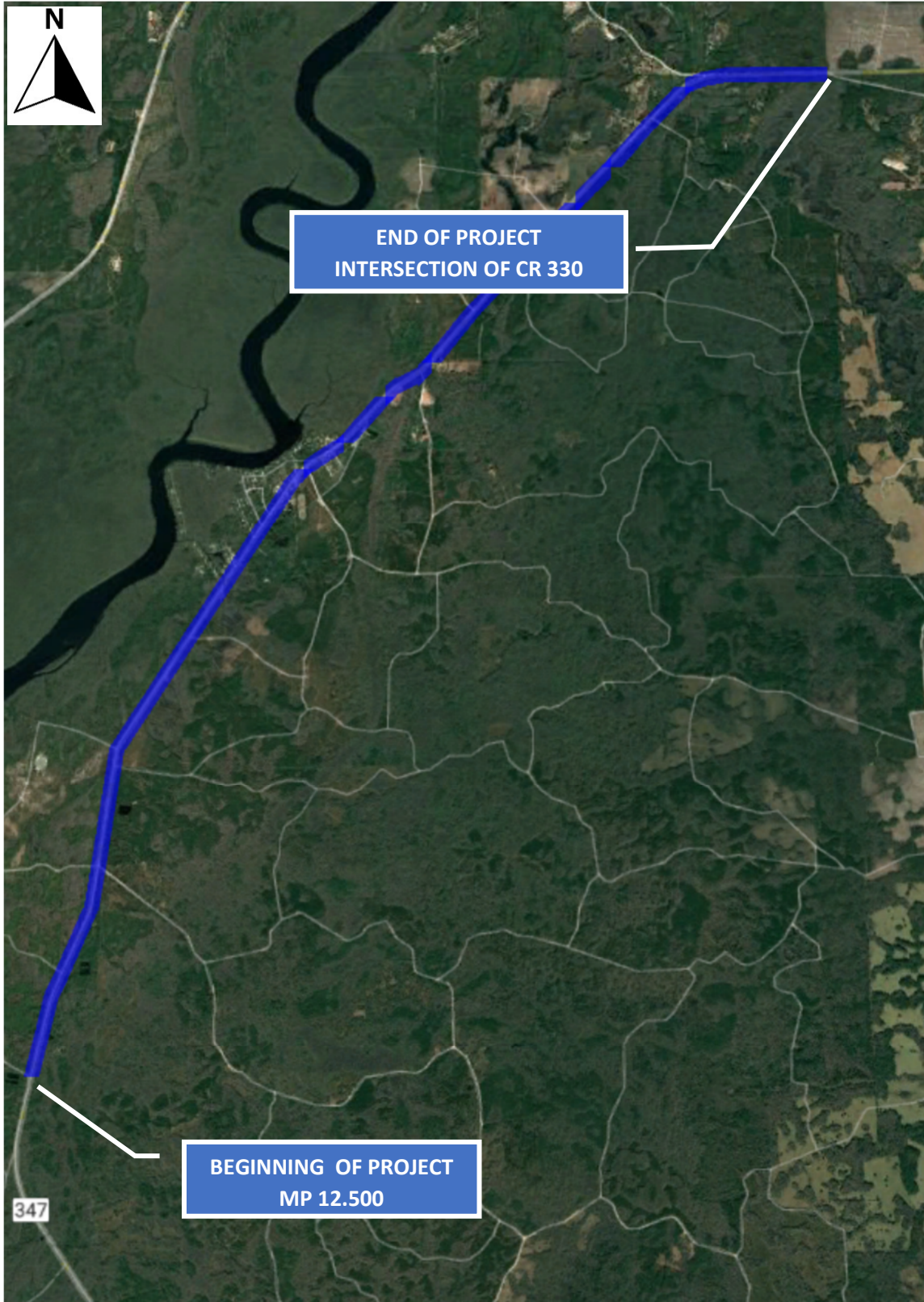

MP 12.500 to CR 330 Segment 2 (12.500-20.195)					
Length :	7.695 miles	Pavement Width (Feet):		22	
Project Scope:	MILL AND RESURFACE THE EXISTING LANES (2.5"), WIDEN 1', CONST SAFETY EDGE, AND SHOULDER TO WIDTH OF 6'.				
Pay Item No.	Pay Item Description	Quantity	Units	Unit Price	Total Cost
101-1	Mobilization	1	LS	\$501,877.00	\$501,877.00
101-2	Maintenance of Traffic	1	LS	\$351,313.90	\$351,313.90
104-10-3	Sediment Barrier	3000	LF	\$4.00	\$12,000.00
110-1-1	Clearing & Grubbing	28	AC	\$4,500.00	\$126,000.00
110-7-1	Mailboxes, F&I	30	EA	\$290.00	\$8,700.00
120-2-2	Excavation	6500	CY	\$14.00	\$91,000.00
120-71	Embankment	10000	CY	\$14.00	\$140,000.00
160-1	Type B stabilization	55000	SY	\$4.00	\$220,000.00
285-701	Optional Base Group 01	1000	SY	\$20.00	\$20,000.00
285-709	Optional Base Group 09	13555	SY	\$25.00	\$338,875.00
286-1	Turnout construction	1400	SY	\$22.00	\$30,800.00
327-70	Milling, 1.5"	91000	SY	\$3.25	\$295,750.00
334-1-12	Superpave Asphalt Concrete, Traffic B	14200	TN	\$165.00	\$2,343,000.00
430-174-118	Pipe Culvert, opt round, 18" SD	180	LF	\$110.00	\$19,800.00
430-175-124	Pipe Culvert, Opt. Rd. 24" CD	144	LF	\$120.00	\$17,280.00
430-984-125	Mitered End Section, 18" SD	6	EA	\$2,000.00	\$12,000.00
430-982-124	Mitered End Section 24" CD	18	EA	\$2,500.00	\$45,000.00
536-1-1	Guardrail	4400	LF	\$40.00	\$176,000.00
536-85-24	Guardrail end treatment	20	AS	\$30,000.00	\$600,000.00
546-71	Rumble Strip sets	4	PS	\$2,500.00	\$10,000.00
570-1-1	Performance Turf	90500	SY	\$1.00	\$90,500.00
570-1-2	Performance Turf, Sod	32000	SY	\$3.50	\$112,000.00
700-1-11	Single Post Sign, F&I, less than 12 SF	30	EA	\$650.00	\$19,500.00
700-1-60	Single Post Sign Remove	15	EA	\$80.00	\$1,200.00
705-10-1	Object Marker, Type 1	10	EA	\$120.00	\$1,200.00
706-3	Retro Reflective Pavement Markers	900	EA	\$4.25	\$3,825.00
710-90	Painted Pavement Markings Final Surface	1	LS	\$55,000.00	\$55,000.00
710-11-111	Painted Pavt Markings, std, white, solid, 6"	15.4	MI	\$1,350.00	\$20,790.00
710-11-211	Painted Pavt Markings, std, yellow, solid, 6"	30.8	MI	\$1,375.00	\$42,350.00
710-11-125	Painted Pavt Markings, white, solid, 24"	300	LF	\$4.00	\$1,200.00
711-11	Thermoplastic pavement markings	1	LS	\$65,000.00	\$65,000.00
999-1	Initial Contingency/Inflation	1	LS	\$100,000.00	\$100,000.00
ESTIMATED CONSTRUCTION COST				\$5,871,960.90	
DESIGN FEE					\$525,000
CONSTRUCTION INSPECTION FEE					\$425,000
TOTAL PROJECT COST				\$6,821,960.90	



Experience.
Quality.
Commitment.

R/W (VARIES)
 CR 347

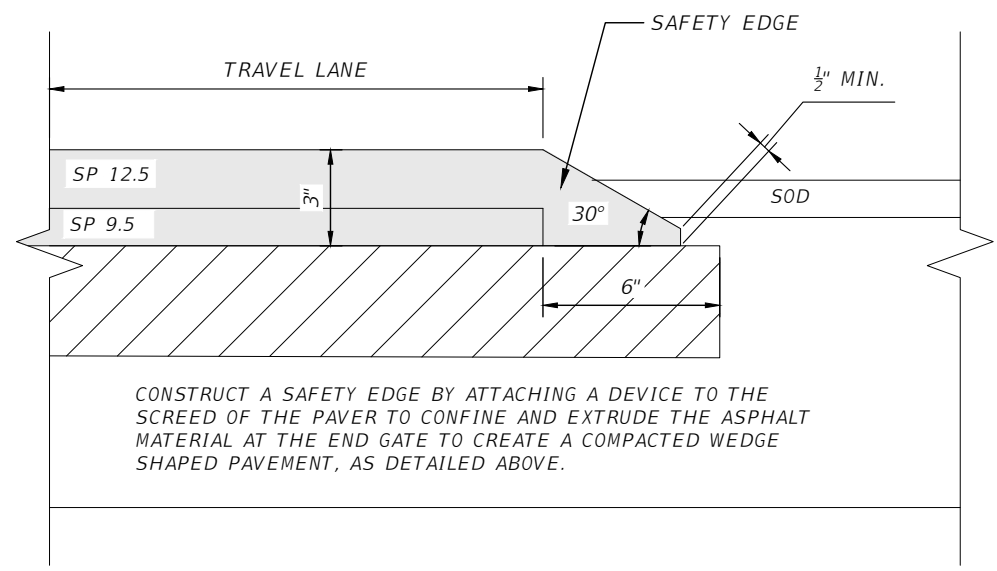
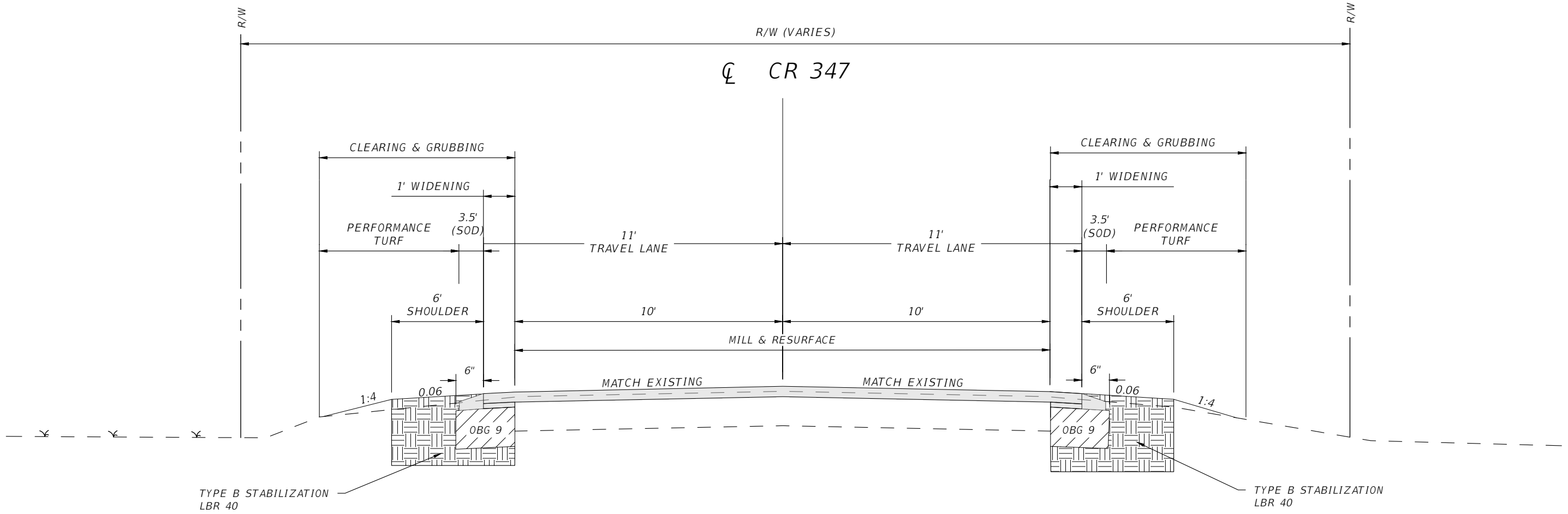

SAFETY EDGE DETAIL

TYPICAL SECTION

CR 347
 MILE POST: 12.500 - 20.195

MILLING

MILL 1.5" DEPTH AT EXISTING CROSS SLOPE

RESURFACING

TYPE SP 12.5 STRUCTURAL COURSE (TL-C) (2")

WIDENING

OPTIONAL BASE GROUP 9 WITH
 TYPE SP 9.5 STRUCTURAL COURSE (TL-C) (1")
 AND TYPE SP 12.5 STRUCTURAL COURSE (TL-C) (2")

ADT = 650
 DESIGN SPEED = 55 MPH

DATE	DESCRIPTION	DATE	DESCRIPTION	P.E. LICENSE NUMBER NFPS P.O. BOX 3823 LAKE CITY, FLORIDA 32056 CERTIFICATE OF AUTHORIZATION 29011			ROAD NO.	COUNTY	FINANCIAL PROJECT ID	TYPICAL SECTION	SHEET NO.