

Map of Boundary Survey

Lying in the Northwest 1/4 of the Northwest 1/4 of Section 19,
Township 11 South, Range 15 East, Levy County, Florida

NOTE:
THIS PROPERTY IS LOCATED IN FEDERAL FLOOD ZONE "X". AREAS DETERMINED TO BE OUTSIDE THE 0.2% ANNUAL CHANCE FLOOD PLAIN, AS INTERPOLATED FROM F.I.R.M. PANEL NO. 12075C 0040F, EFFECTIVE: 11/02/2012.

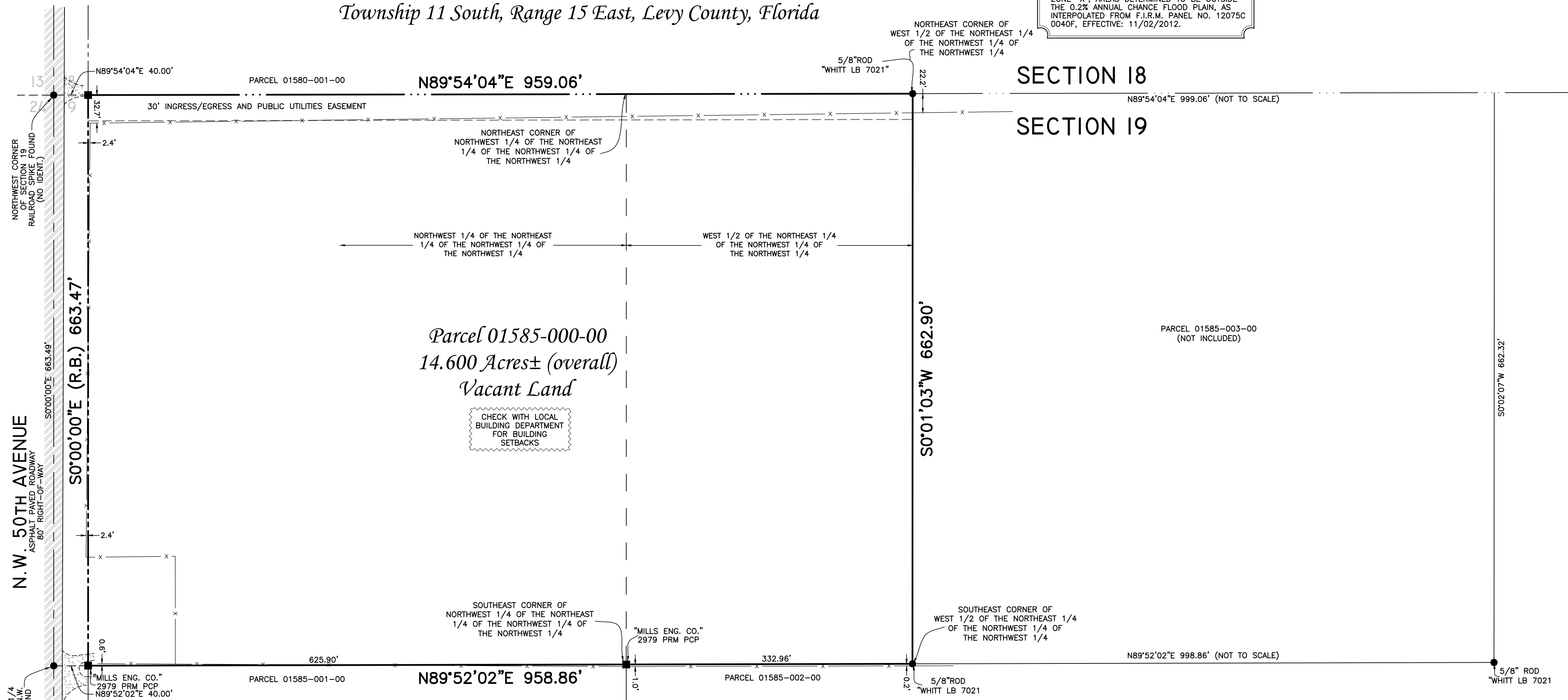

Parcel 01585-000-00
14.600 Acres± (overall)
Vacant Land

CHECK WITH LOCAL BUILDING DEPARTMENT FOR BUILDING SETBACKS

- Notes:**
- Bearings hereon are based on an assumed value of South for the West line of Section 19, said bearing is for computational purposes only.
 - 2a. Features and improvements, (i.e. foundations, utilities, septic tanks, etc.) not visible beneath the surface of the ground, have not been located unless specifically depicted or noted hereon. If a septic tank is shown upon the map, it was located by probing the ground only and not by excavation. Additional wells and septic tanks may exist which are unknown to the surveyor.
b. Fences, overhead wires, and symbols shown hereon may be exaggerated for pictorial purposes only and are not to scale.
c. Property lines should not be reconstructed based on distances to improvements.
d. Additions or deletions to Survey Maps by other than the signing surveyor is prohibited without written consent of the signing surveyor.
e. This survey does not reflect or determine ownership.
f. This survey is certified to the date of the data acquisition in the field (shown hereon as survey date), ONLY.
 - No instruments of record reflecting easements, rights-of-way, and/or ownership were furnished to the surveyor except as shown. No search of the public records has been done by the surveyor for any encumbrances for subject property or adjoining properties.
 - The building setbacks shown hereon were taken from the record plat or information furnished to the surveyor only. Therefore, if no building setbacks are shown hereon, this does not imply that there are none on subject property. It is suggested, by the surveyor, that all building setbacks (whether shown or not) are verified at the proper building department with the current zoning of the subject property.
 - Subject Property shown hereon may be a division of a parent tract based on information provided by the client. If so, this survey does not guarantee a building permit and it is suggested that all divisions are verified at the proper building department with the current zoning of the subject property.
 - Information from the Federal Emergency Management Agency (F.E.M.A.) Flood Insurance Rate Map shown hereon was current as of the effective or revised date of said map. Map revisions and amendments made by letter and may not be reflected on said map.
 - Fence locations shown hereon (if any) are located at the corners or ends only, unless specified otherwise. Fencing may meander between said fence corners.

- LEGEND:**
- = 4"x4" CONC. MONUMENT FOUND (NO IDENT. UNLESS SHOWN)
 - = IRON MARKER FOUND
 - = 1/2" IRON ROD SET MARKED "MCMILLEN P.S.M. 5469"
 - ⊗ = 1/2" IRON ROD SET MARKED "WITNESS P.S.M. 5469"
 - △ = NAIL & DISK SET "PRM PCP "MCMILLEN P.S.M. 5469"
 - ◆ = UTILITY POLE
 - (P) = PLAT
 - (M) = MEASURED
 - (D) = DESCRIPTION
 - (C) = CALCULATED
 - IDENT. = IDENTIFICATION
 - (R.B.) = REFERENCE BEARING
 - P.O.C. = POINT-OF-COMMENCEMENT
 - P.O.B. = POINT-OF-BEGINNING
 - P.U.E. = PUBLIC UTILITY EASEMENT
 - P.U.&D.E. = PUBLIC UTILITY & DRAINAGE EASEMENT
 - CH = CHORD
 - B.S. = BUILDING SETBACK
 - x--- = FENCE LINE
 - - - - - = GUY WIRE ANCHOR
 - ⊙ = CLEANOUT
 - ⊖ = WELL
 - ORB = OFFICIAL RECORD BOOK
 - PG = PAGE
 - [Pattern] = ASPHALT
 - [Pattern] = CONCRETE
 - [Pattern] = COVERED CONCRETE
 - [Pattern] = BUILDING
 - [Pattern] = DIRT/LIMEROCK DRIVEWAY
 - [Pattern] = BRICK PAVERS
 - [Pattern] = COVERED AREA

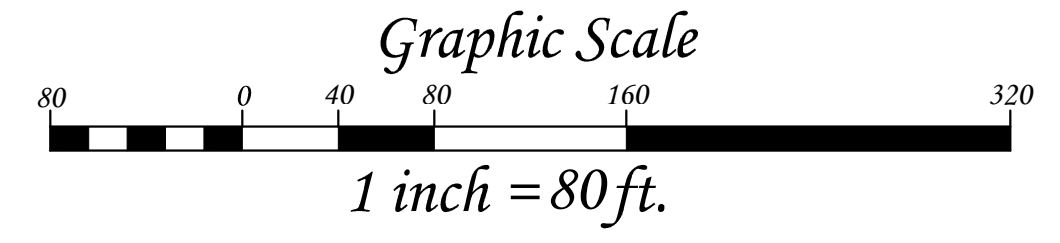

Description: (O.R.B. 802, page 962)
NW 1/4 of NW 1/4 of NW 1/4 and W 1/2 of NE 1/4 of NW 1/4 of NW 1/4 of Section 19, Township 11 South, Range 15 East, Levy County, Florida. Containing 15 acres, more or less, less existing road rights of way. Also subject to a non-exclusive easement for the purpose of ingress, egress and utilities over and across the North 30 feet of the above described property.

N.W. 50TH AVENUE
ASPHALT PAVED ROADWAY
80' RIGHT-OF-WAY

S.W. CORNER OF THE N.W. 1/4 OF THE N.W. 1/4 OF THE N.W. 1/4 (RAILROAD SPIKE FOUND NO IDENT.)

SECTION 24
SECTION 19

"D.M. CROFT
2001 PCP PRM"

 McMILLEN SURVEYING, INC. 444 N.W. Main Street Williston, Florida, 32696 Office: 352 528-6277	Prepared By: For more information please visit our website www.mcsurveying.com or email us at info@mcsurveying.com	Florida Professional Surveyor and Mapper License No. LS 5469 Florida Professional Surveyor and Mapper Business License No. LB 8041 NOT VALID WITHOUT THE SIGNATURE & ORIGINAL SEAL OF A FLORIDA LICENSED SURVEYOR & MAPPER	PREPARED FOR: GLORIA DANNER	Scale: 1" = 80' Proj. No. 2023-326A Drawn: S.M.M. Chk'd: S.M.M. Dwg. Name: 2023-326A Survey Date: 07/13/23 Field Book: 206
	This survey meets the Standards of Practice set forth by the Florida Board of Surveyors & Mappers, pursuant to Chapter 51-17, Florida Administrative Code.	steve@mcsurveying.com	Pages: 53	