

DRAWN BY FERRELL CROFT - 1996
 REVISED: 1/16/02

NE
 55

INFORMATION MAP-NOT A SURVEY
No warranties express or implied are provided
for the data herein, its use or interpretation.
This information should not be relied upon by
anyone as a survey or determination of
ownership of property.

Levy County Property Appraiser
Jason Whistler
P.O. Drawer 100
Bronson, FL 32621
Telephone (352) 486-5222
Map Room (352) 486-5192

SHIVER LANCE

106 ST

1

2

3

4

5

6

7

8

9

10

11

12

13

6617-E

TOLODXI MICHAEL

6617-B

MOORE GERALD

26

6617

RODRIGUEZ EUGENIO

36

35

34

33

32

31

30

29

28

27

26

25

24

1

2

3

4

5

6

7

8

9

10

11

12

13

6617-2

36-11-17

6617-1

STACY CURTIS D JR

29

Levy County Property Appraiser
Jason Whistler
P.O. Drawer 100
Bronson, FL 32621
Telephone (352) 486-5222
Map Room (352) 486-5192



106 ST

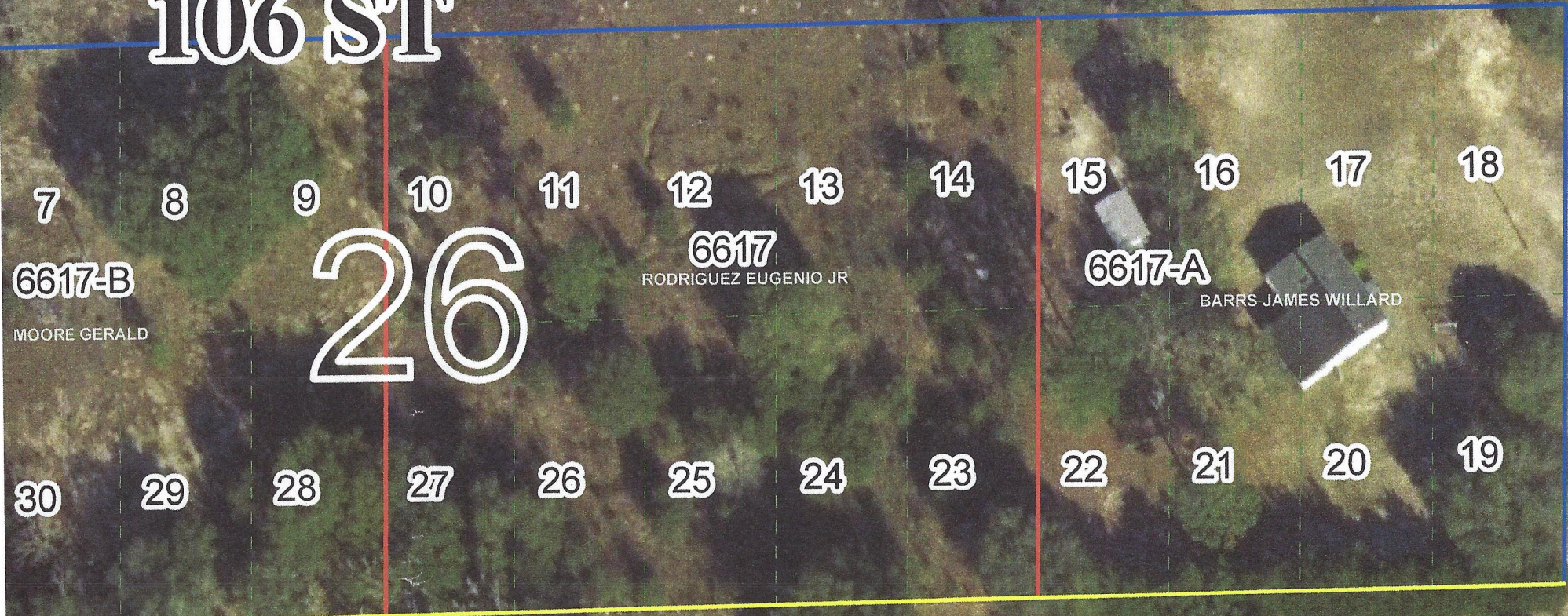

7
8
9
10
11
12
13
14
15
16
17
18
30
29
28
27
26
25
24
23
22
21
20
19

6617-B
MOORE GERALD

26

6617
RODRIGUEZ EUGENIO JR

6617-A
BARRS JAMES WILLARD

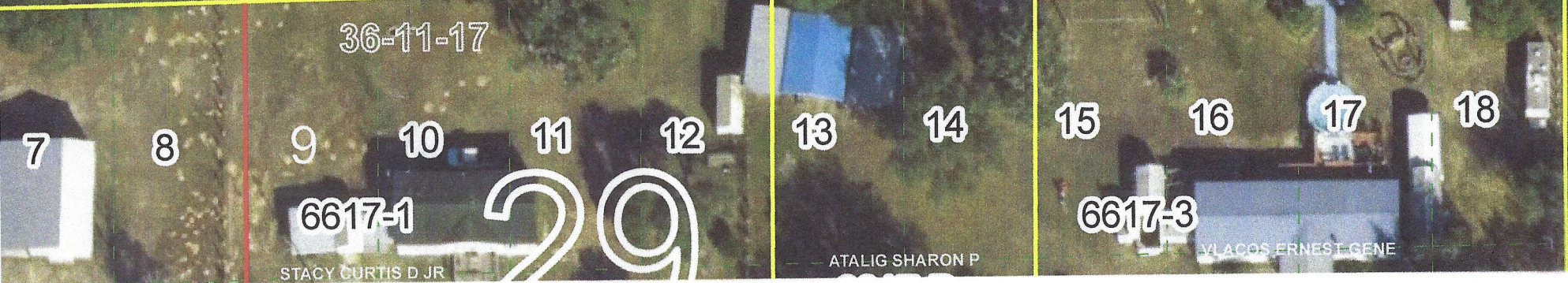

7
8
9
10
11
12
13
14
15
16
17
18

6617-1
STACY CURTIS D JR

29

ATALIG SHARON P

6617-3
VILACOS ERNEST GENE