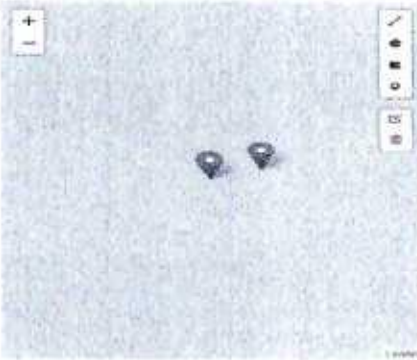

CR 326
US 19 to CR 337

OASIS Application

Edit Application

Road Jurisdiction *	County Road
Work Type *	Resurfacing
Is this project located within 5 miles of a State Highway? Are matching funds proposed and committed for this project? (Check if Yes)	<input checked="" type="checkbox"/>
Route Name *	CR 328
Project Description *	ReSurface
From *	US 16
To *	CR 317
Length (miles) *	7
Existing Number of Lanes(0-08)	2
Existing Lane Width (0 - 99)	11
Existing Paved Shoulder Width (0 - 99)	0
Proposed Number of Lanes(0-99)	2
Proposed Lane Width (0 - 99)	11
Proposed Paved Shoulder Width (0 - 99)	0
Proposed Safety Edge Select Project Location on the Map	
Upload verification of the project in Capital Improvement Plan (CIP) *	<input type="checkbox"/> Document 2021-2022 Capital Improvement Plan.docx
	<input type="button" value="Close (Max (maximum of 3))"/> <input type="button" value="Browse"/>
Board Priority Number *	2
Board Approved Date *	2021-11-02
Are there any plans for new development in the Area?	<input type="checkbox"/>
Percentage agricultural land use within 5 miles of this proposed project	75
Is this road listed by Florida Division of Emergency Management as an evacuation route?	<input checked="" type="checkbox"/> Please verify this link
Is a school, shopping center (with grocery store), or large neighborhood (>500 lots) within the limits of this proposed project?	<input type="checkbox"/>
Does your agency have an established pavement management plan?	<input type="checkbox"/>

OASIS Application

Describe existing right-of-way ownerships along the project (Check all that apply if ownership is by more than one instrument)

- Former DOT Right of Way (Right of Way was conveyed to County prior to June 10, 1995):
 - Plat (Ownership is documented via plat of a city or subdivision):
 - Deed (Ownership is documented via one or more deeds, frequently shown on a right of way map):
 - Maintenance Map (Maintenance Map is already filed):
 - Maintenance Map in Progress (Maintenance map in works):
 - Prescriptive Use (Roadway presumed dedicated in accordance with FS 95.361):
 - Additional Right of way is needed:
- Provide any additional project information that should be considered or enter NA if not applicable:

• Flooding issues at CR 326 and CR 343 that may need

Public Involvement

Have any public information, or community meetings been held outside of regular commission meetings? (Check if Yes):

Describe any public or private support for the project. (Examples: Letters of support, public meetings, County Commission meetings, petitions, written endorsements, resolutions, etc. Include dates of meetings):

• BOCC meeting 11/2/21

Matching Funds

Is the County eligible for and requesting waiver of any required match? (Check if Yes):

Back

Reset

Next

PDF Export

OASIS Application

Project Cost Estimate and Funding

Provide a summary of the estimated cost for the work being proposed.
(Use whole numbers; a detailed project cost estimate must be attached to the application.)

Design Engineering & Plans Preparation:(Default = 0) *	105094.12
Construction:(Default = 0) *	2048353.08
Construction Engineering & Inspection Activities:(Default = 0) *	158901.19
Total Estimated Cost:	2913188.4

Project Funding: For the Total Estimated Cost, how much is requested from

FDOT Funds:(Default = 0) *	2913188.4
Local Funds:(Default = 0) *	0
Total Estimated Cost (Must match estimate above):	2913188.4

Engineer's Estimate File: *

<input type="checkbox"/>	Document	Created By
<input type="checkbox"/>	levy-c326-estimate-10152021.pdf	levyrd@levycounty.org

Choose files (maximum of 3)

Certification of Project Sponsor

I hereby certify that the proposed herein described is supported by (sponsoring entity) and that said entity

1. Provide any required matching funds
2. Shall enter into a Grant Disbursement Agreement (GDA) with the Florida Department of Transportation to perform the work
3. Shall certify that no additional right of way is required to perform the work other than what is identified on page 3 of this application
4. Has the legal right to construct the project within the identified right of way
5. Shall acquire necessary permits required to construct the project
6. Shall support other actions necessary to fully implement the proposed project

I further certify that the estimated costs included herein are reasonable and that (sponsoring entity) will follow through on the project once programmed in the Florida Department of Transportation's Work Program.

Print Name: Title: Date:

Please Sign Here:

Alice LaLonde

Create your own signature using the pad below.

DRAWN BY FERRELL CROFT - 1986 REVISED - 12/5/01

SEE MAP No. 4

SEE MAP No. 46

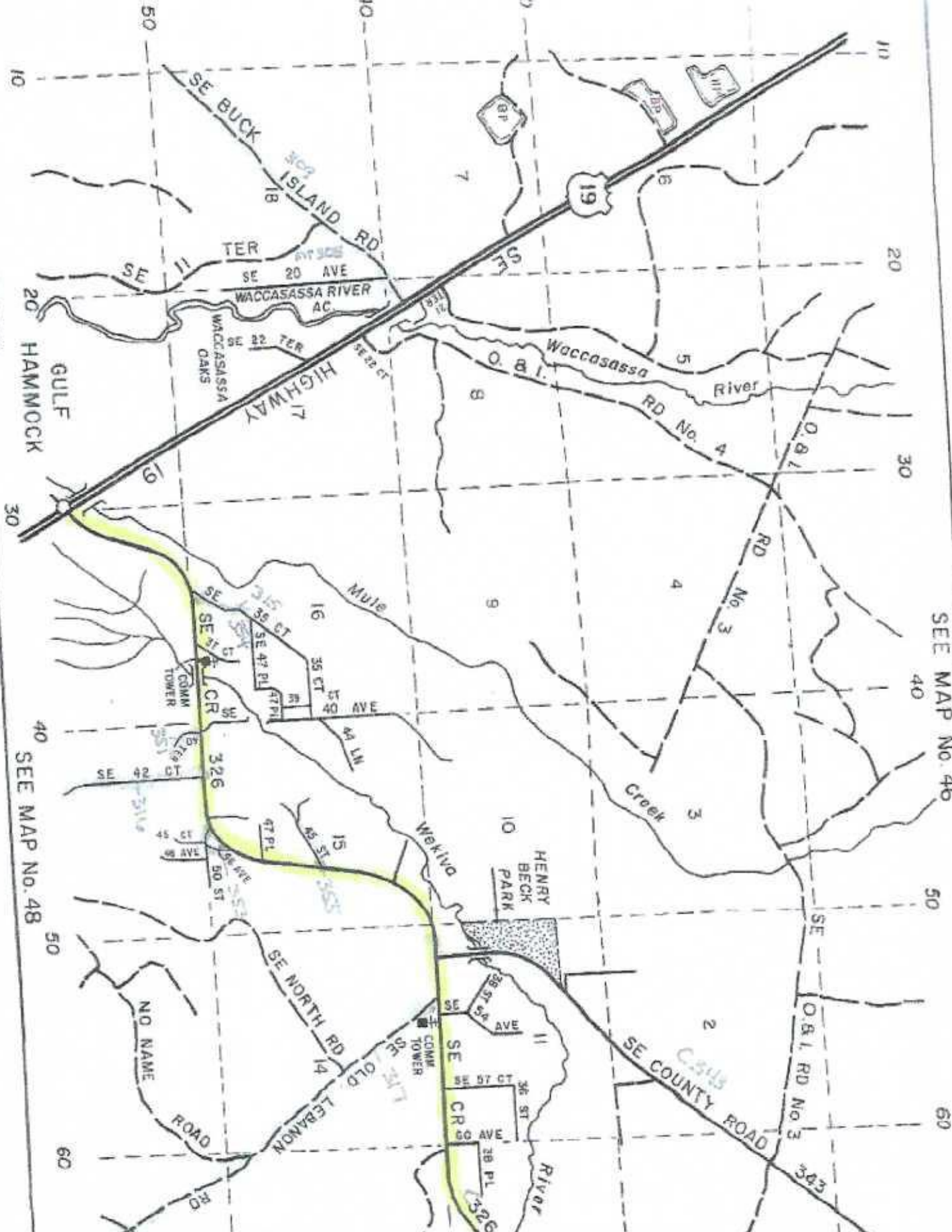

SEE MAP No. 48

SEE MAP No. 46

SEE MAP No. 48



DRAWN BY TERRELL CROFT, 1986, REVISED 1/16/02

SEE MAP No. 61

MORGAN 120

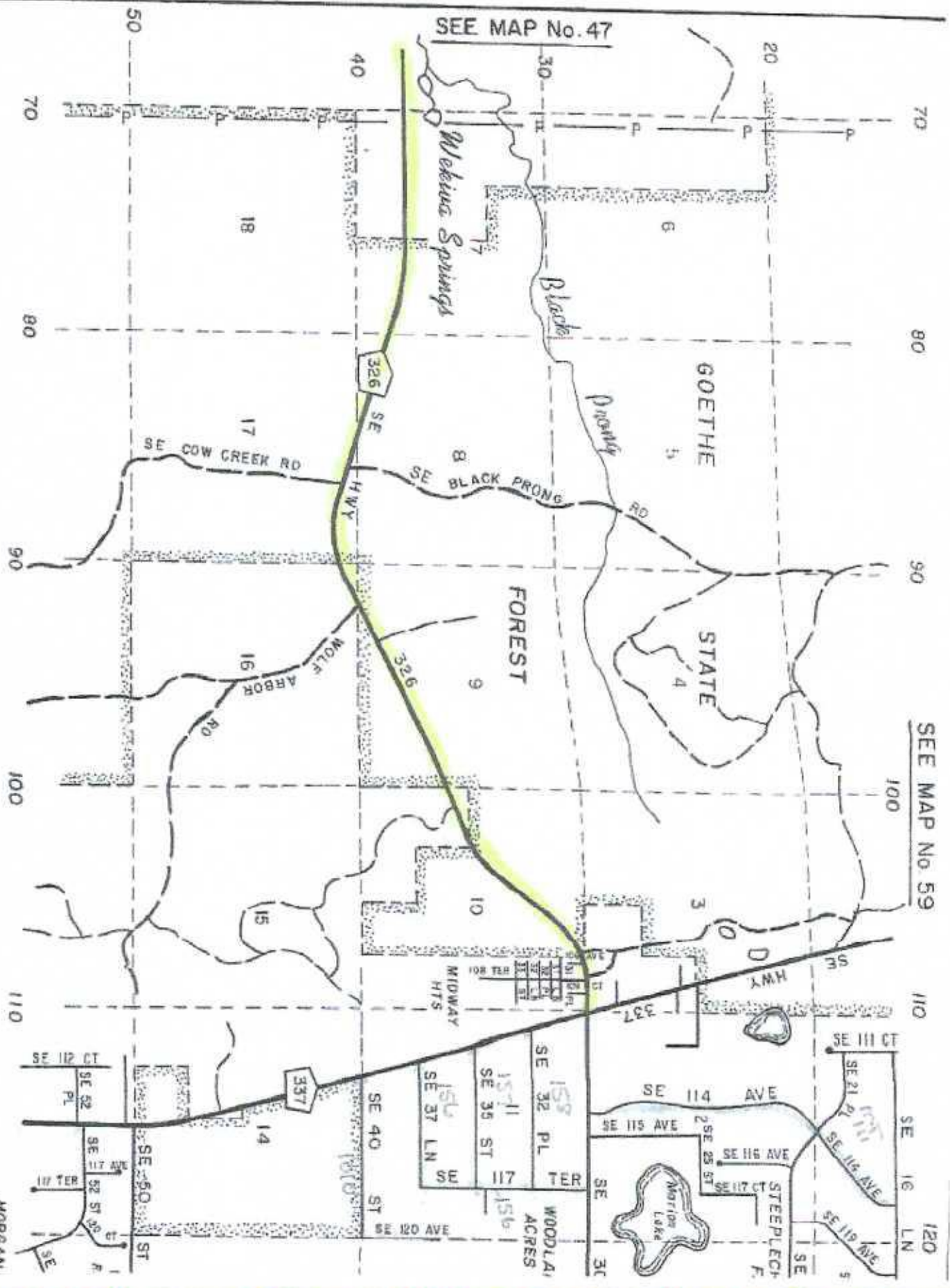

SEE MAP No. 47

SEE MAP No. 59

Mekins Springs

Blackie

Dorothy

GOETHE

STATE

FOREST

326

SE

Hwy

326

SE COW CREEK RD

SE BLACK PRONG RD

WOLF ARBOR RD

MIDWAY HTS

WOODLAK ACRES

MORTON LAKE

STEEPLECH F.

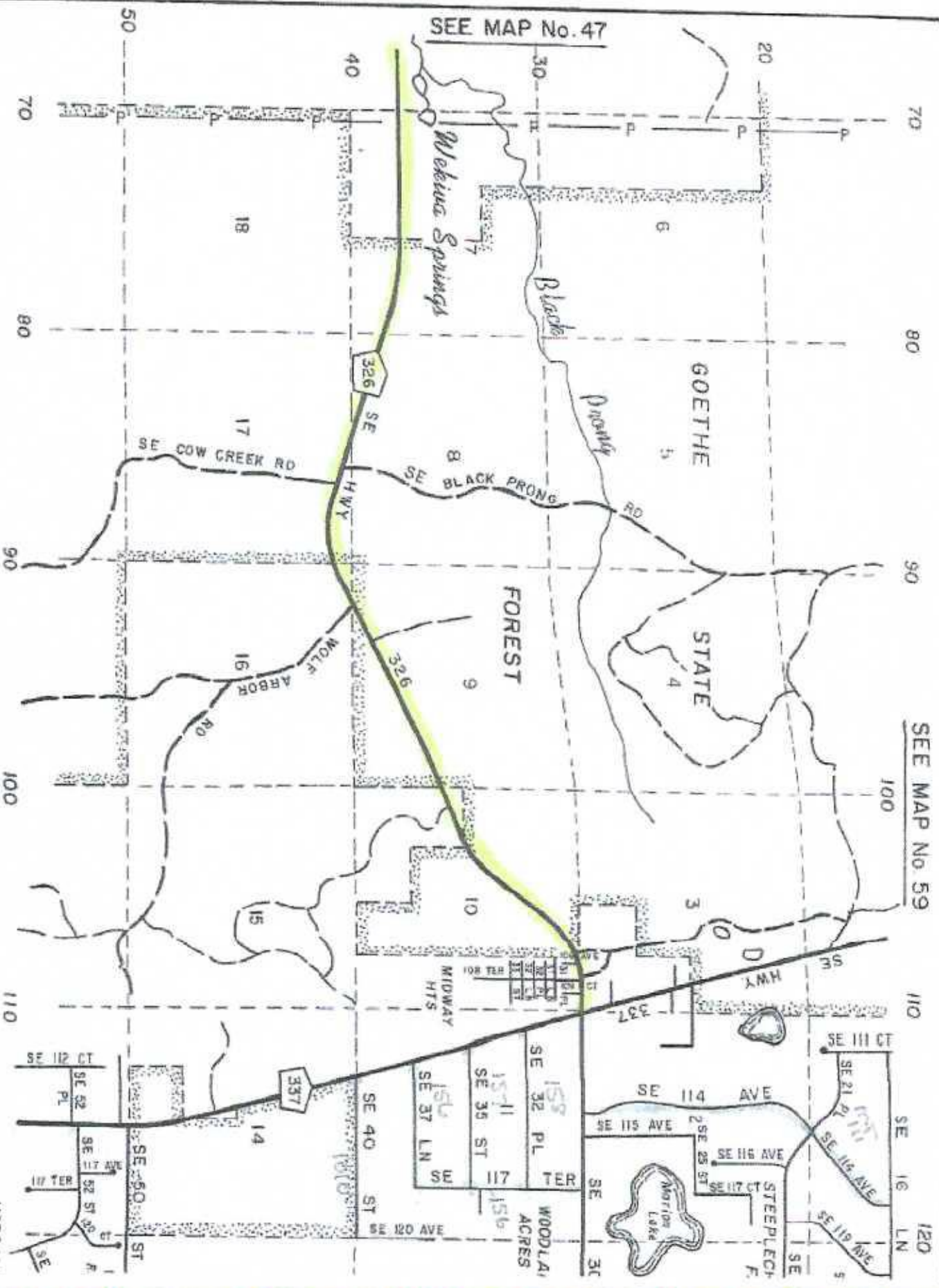

50

70

80

90

100

110

120

20

30

40

70

80

90

100

110

120

SEE MAP No. 59

SE 114 AVE

SE 115 AVE

SE 116 AVE

SE 117 CT

SE 118 AVE

SE 119 AVE

SE 120 AVE

SE 121 PL

SE 122 CT

SE 123 PL

SE 124 CT

SE 125 PL

SE 126 PL

SE 127 LN

SE 128 ST

SE 129 ST

SE 130 ST

SE 131 ST

SE 132 ST

SE 133 ST

SE 134 ST

SE 135 ST

SE 136 ST

SE 137 LN

SE 138 PL

SE 139 PL

SE 140 CT

SE 141 PL

SE 142 PL

SE 143 PL

SE 144 PL

SE 145 PL

SE 146 PL

SE 147 PL

SE 148 PL

SE 149 PL

SE 150 PL

SE 151 PL

SE 152 PL

SE 153 PL

SE 154 PL

SE 155 PL

SE 156 PL

SE 157 PL

SE 158 PL

SE 159 PL

SE 160 PL

SE 161 PL

SE 162 PL

SE 163 PL

SE 164 PL

SE 165 PL

SE 166 PL

SE 167 PL

SE 168 PL

SE 169 PL

SE 170 PL

SE 171 PL

SE 172 PL

SE 173 PL

SE 174 PL

SE 175 PL

SE 176 PL

SE 177 PL

SE 178 PL

SE 179 PL

SE 180 PL

SE 181 PL

SE 182 PL

SE 183 PL

SE 184 PL

SE 185 PL

SE 186 PL

SE 187 PL

SE 188 PL

SE 189 PL

SE 190 PL

SE 191 PL

SE 192 PL

SE 193 PL

SE 194 PL

SE 195 PL

SE 196 PL

SE 197 PL

SE 198 PL

SE 199 PL

SE 200 PL

SE 201 PL

SE 202 PL

SE 203 PL

SE 204 PL

SE 205 PL

SE 206 PL

SE 207 PL

SE 208 PL

SE 209 PL

SE 210 PL

SE 211 PL

SE 212 PL

SE 213 PL

SE 214 PL

SE 215 PL

SE 216 PL

SE 217 PL

SE 218 PL

SE 219 PL

SE 220 PL

SE 221 PL

SE 222 PL

SE 223 PL

SE 224 PL

SE 225 PL

SE 226 PL

SE 227 PL

SE 228 PL

SE 229 PL

SE 230 PL

SE 231 PL

SE 232 PL

SE 233 PL

SE 234 PL

SE 235 PL

SE 236 PL

SE 237 PL

SE 238 PL

SE 239 PL

SE 240 PL

SE 241 PL

SE 242 PL

SE 243 PL

SE 244 PL

SE 245 PL

SE 246 PL

SE 247 PL

SE 248 PL

SE 249 PL

SE 250 PL

SE 251 PL

SE 252 PL

SE 253 PL

SE 254 PL

SE 255 PL

SE 256 PL

SE 257 PL

SE 258 PL

SE 259 PL

SE 260 PL

SE 261 PL

SE 262 PL

SE 263 PL

SE 264 PL

SE 265 PL

SE 266 PL

SE 267 PL

SE 268 PL

SE 269 PL

SE 270 PL

SE 271 PL

SE 272 PL

SE 273 PL

SE 274 PL

SE 275 PL

SE 276 PL

SE 277 PL

SE 278 PL

SE 279 PL

SE 280 PL

SE 281 PL

SE 282 PL

SE 283 PL

SE 284 PL

SE 285 PL

SE 286 PL

SE 287 PL

SE 288 PL

SE 289 PL

SE 290 PL

SE 291 PL

SE 292 PL

SE 293 PL

SE 294 PL

SE 295 PL

SE 296 PL

SE 297 PL

SE 298 PL

SE 299 PL

SE 300 PL

SE 301 PL

SE 302 PL

SE 303 PL

SE 304 PL

SE 305 PL

SE 306 PL

SE 307 PL

SE 308 PL

SE 309 PL

SE 310 PL

SE 311 PL

SE 312 PL

SE 313 PL

SE 314 PL

SE 315 PL

SE 316 PL

SE 317 PL

SE 318 PL

SE 319 PL

SE 320 PL

SE 321 PL

SE 322 PL

SE 323 PL

SE 324 PL

SE 325 PL

SE 326 PL

SE 327 PL

SE 328 PL

SE 329 PL

SE 330 PL

SE 331 PL

SE 332 PL

SE 333 PL

SE 334 PL

SE 335 PL

SE 336 PL

SE 337 PL

SE 338 PL

SE 339 PL

SE 340 PL

SE 341 PL

SE 342 PL

SE 343 PL

SE 344 PL

SE 345 PL

SE 346 PL

SE 347 PL

SE 348 PL

SE 349 PL

SE 350 PL

SE 351 PL

SE 352 PL

SE 353 PL

SE 354 PL

SE 355 PL

SE 356 PL

SE 357 PL

SE 358 PL

SE 359 PL

SE 360 PL

SE 361 PL

SE 362 PL

SE 363 PL

SE 364 PL

SE 365 PL

SE 366 PL

SE 367 PL

SE 368 PL

SE 369 PL

SE 370 PL

SE 371 PL

SE 372 PL

SE 373 PL

SE 374 PL

SE 375 PL

SE 376 PL

SE 377 PL

SE 378 PL

SE 379 PL

ENGINEER'S ESTIMATE OF CONSTRUCTION COSTS

10/15/2021

ITEM NO	ITEM DESCRIPTION	UNIT	QUANTITY	UNIT PRICE	EXTENDED
101-1	MOBILIZATION	LS	0.1	2,283,549.85	\$228,354.97
102-1	MAINTENANCE OF TRAFFIC	LS	0.07	2,283,549.85	\$158,448.48
110-1	CLEARING AND GRUBBING	MILE	9.5	8,000.00	\$76,000.00
327-70	MILL EXISTING SURFACE	SY	122613	\$6.50	\$7974,371.50
334-1	SUPERPAVE ASPHALTIC CONCRETE	TON	12637	105.00	\$1,326,885.00
546-71	RUMBLE STRIPS (RAISED)	SET	4	425.00	\$1,700.00
575-1	SODDING BERMUDA	SY	36013	2.79	\$107,025.75
705-11-1	SINGLE POST SIGN (NEW)	EA	66	425.00	\$28,050.00
705-3	RETRO REFLECTIVE PAVEMENT MARKER	EA	1001	5.40	\$5,400.00
710-11-111	PAINTED PAVEMENT MARKING, STANDARD, WHITE, SOLID, 6"	NET MI	12.0	1,200.00	\$14,400.00
710-11-211	PAINTED PAVEMENT MARKING, STANDARD, YELLOW, SOLID, 6"	NET MI	2.5	1,200.00	\$3,000.00
710-11-231	PAINTED PAVEMENT MARKING, STANDARD, YELLOW, SKIP 6"	GROSS MI	4.8	550.00	\$2,640.00
711-11-121	THERMOPLASTIC, STANDARD, WHITE, SOLID, 6"	LF	400	2.00	\$800.00
711-11-125	THERMOPLASTIC, STANDARD, WHITE, SOLID, 24"	LF	60	11.00	\$660.00
711-11-221	THERMOPLASTIC, STANDARD, YELLOW, SOLID, 6"	LF	400	2.00	\$800.00
BASE -					\$2,640,353.09
Engineering			\$2,640,353.09	0.04	\$105,634.12
DFI			\$2,640,353.09	0.06	\$158,401.19
TOTAL					\$2,913,188.40

PRELIMINARY COST ESTIMATE

1. Based on FDOT Historical Costs for 2021 for Area 4
2. Existing pavement - 22"
3. Resurface at 200 lbs/sy only, no drainage improvements.
4. 42" sod strip along edge of pavement
5. Striping 50% double yellow 50% skip, paint with thermo at US19
6. Milling based on 1.5" depth

Prepared By: D. Andrew Carswell PE#45831
 Mills Engineering Company EB#2583
 PO Box 778
 Bronson, FL 32621
 Phone: 352-485-2577
 Email: milseng@bellsouth.net

