

LOCATION MAP  
NOT-TO-SCALE

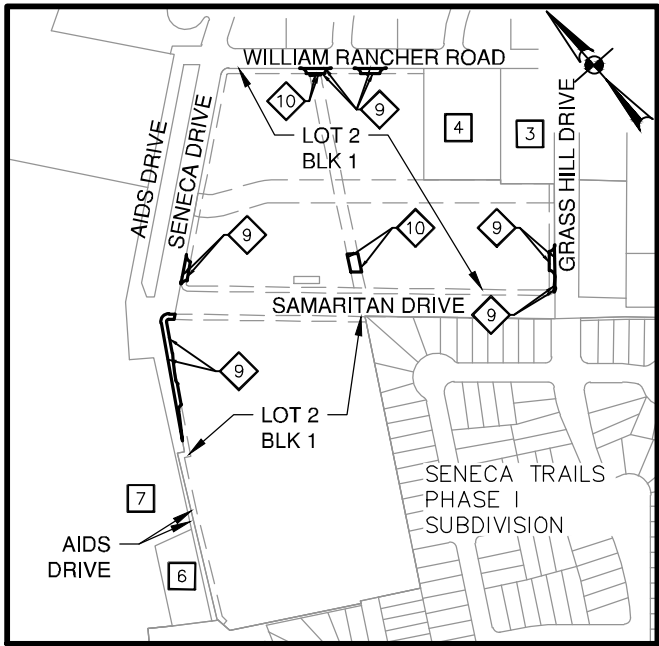

### AREA BEING REPLATTED THROUGH PUBLIC HEARING WITH WRITTEN NOTIFICATION

SCALE: 1"= 500'

1.284 ACRES BEING REPLATTED WAS PREVIOUSLY PLATTED AS PORTIONS OF LOTS 1 & 2, BLOCK 1, COUNTY BLOCK 4430 OF THE GRASS HILL ESTATES LOTS 1 & 2 SUBDIVISION AND INCLUDES PORTIONS OF 14' AND 28' GAS, ELECTRIC, TELEPHONE AND CABLE TELEVISION UTILITY EASEMENTS TO BE REMOVED AS SHOWN ON AND RECORDED IN VOLUME 20003, PAGE 1262 OF THE PLAT RECORDS OF BEXAR COUNTY, TEXAS

STATE OF TEXAS  
COUNTY OF BEXAR

THE AREA BEING REPLATTED WAS PREVIOUSLY PLATTED ON GRASS HILL ESTATES LOT 1 & 2 WHICH IS RECORDED IN VOLUME 20003, PAGE 1262, IN THE BEXAR COUNTY PLAT AND DEED RECORDS. THE CITY OF LEON VALLEY PLANNING & ZONING COMMISSION AT ITS MEETING OF \_\_\_\_\_ HELD A PUBLIC HEARING WHICH INVOLVED NOTIFICATION ON THE PROPOSED REPLATTING OF THIS PROPERTY. I(WE), THE OWNER(S) OF THE PROPERTY SHOWN ON THIS REPLAT HEREBY CERTIFY THAT THIS REPLAT DOES NOT AMEND OR REMOVE ANY COVENANTS OR RESTRICTIONS.

OWNER/DEVELOPER: 63 SENECA WEST INVESTMENTS, LTD  
A TEXAS LIMITED PARTNERSHIP  
ISRAEL FOGIEL, GENERAL PARTNER  
10003 NW MILITARY HWY STE 2201  
SAN ANTONIO, TEXAS 78231

SWORN AND SUBSCRIBED BEFORE ME THIS THE \_\_\_\_\_ DAY OF \_\_\_\_\_, A.D. 20\_\_\_\_.

NOTARY PUBLIC IN AND FOR THE STATE OF TEXAS

MY COMMISSION EXPIRES: \_\_\_\_\_

STATE OF TEXAS  
COUNTY OF BEXAR

I HEREBY CERTIFY THAT PROPER ENGINEERING CONSIDERATION HAS BEEN GIVEN THIS PLAT TO THE MATTERS OF STREETS, LOTS AND DRAINAGE LAYOUT. TO THE BEST OF MY KNOWLEDGE THIS PLAT CONFORMS TO ALL REQUIREMENTS OF THE UNIFIED DEVELOPMENT CODE, EXCEPT FOR THOSE VARIANCES GRANTED BY THE CITY OF LEON VALLEY PLANNING COMMISSION.

LICENSED PROFESSIONAL ENGINEER

STATE OF TEXAS  
COUNTY OF BEXAR

I HEREBY CERTIFY THAT THE ABOVE PLAT CONFORMS TO THE MINIMUM STANDARDS SET FORTH BY THE TEXAS BOARD OF PROFESSIONAL ENGINEERS AND LAND SURVEYORS ACCORDING TO AN ACTUAL SURVEY MADE ON THE GROUND BY: PAPE-DAWSON ENGINEERS

PRELIMINARY. THIS DOCUMENT SHALL NOT BE RECORDED FOR ANY PURPOSE AND SHALL NOT BE USED OR VIEWED OR RELIED UPON AS A FINAL SURVEY DOCUMENT.  
REGISTERED PROFESSIONAL LAND SURVEYOR

#### CPS/SAWS/CITY OF LEON VALLEY UTILITY:

1. CITY PUBLIC SERVICE BOARD (CPS ENERGY) - IS HEREBY DEDICATED EASEMENTS AND RIGHTS-OF-WAY FOR UTILITY, TRANSMISSION AND DISTRIBUTION INFRASTRUCTURE AND SERVICE FACILITIES IN THE AREAS DESIGNATED ON THIS PLAT AS "ELECTRIC EASEMENT," "ANCHOR EASEMENT," "SERVICE EASEMENT," "OVERHANG EASEMENT," "UTILITY EASEMENT," "GAS EASEMENT," "TRANSFORMER EASEMENT," "WATER EASEMENT," "SANITARY SEWER EASEMENT" AND/OR "RECYCLED WATER EASEMENT" FOR THE PURPOSE OF INSTALLING, CONSTRUCTING, RECONSTRUCTING, MAINTAINING, REMOVING, INSPECTING, PATROLLING, AND ERECTING UTILITY INFRASTRUCTURE AND SERVICE FACILITIES FOR THE REASONS DESCRIBED ABOVE. CPS ENERGY, SAWS, AND LEON VALLEY SHALL ALSO HAVE THE RIGHT TO RELOCATE SAID INFRASTRUCTURE AND SERVICE FACILITIES WITHIN EASEMENT AND RIGHT-OF-WAY AREAS, TOGETHER WITH THE RIGHT OF INGRESS AND EGRESS OVER GRANTOR'S ADJACENT LANDS FOR THE PURPOSE OF ACCESSING SUCH INFRASTRUCTURE AND SERVICE FACILITIES AND THE RIGHT TO REMOVE FROM SAID LANDS ALL TREES OR PARTS THEREOF, OR OTHER OBSTRUCTIONS WHICH ENDANGER OR MAY INTERFERE WITH THE EFFICIENCY OF WATER, SEWER, GAS, AND/OR ELECTRIC INFRASTRUCTURE AND SERVICE FACILITIES. NO BUILDING, STRUCTURE, CONCRETE SLABS, OR WALLS WILL BE PLACED WITHIN EASEMENT AREAS WITHOUT AN ENCROACHMENT AGREEMENT WITH THE RESPECTIVE UTILITY.
2. ANY CPS ENERGY, SAWS, OR LEON VALLEY MONETARY LOSS RESULTING FROM MODIFICATIONS REQUIRED OF CPS ENERGY, SAWS, OR LEON VALLEY INFRASTRUCTURE AND SERVICE FACILITIES, LOCATED WITHIN SAID EASEMENTS, DUE TO GRADE CHANGES OR GROUND ELEVATION ALTERATIONS SHALL BE CHARGED TO THE PERSON OR PERSONS DEEMED RESPONSIBLE FOR SAID GRADE CHANGES OR GROUND ELEVATION ALTERATIONS.
3. THIS PLAT DOES NOT AMEND, ALTER, RELEASE OR OTHERWISE AFFECT ANY EXISTING ELECTRIC, GAS, WATER, SEWER, DRAINAGE, TELEPHONE, CABLE TV EASEMENTS OR ANY OTHER EASEMENTS FOR UTILITIES UNLESS THE CHANGES TO SUCH EASEMENTS ARE DESCRIBED HEREON.
4. CONCRETE DRIVEWAY APPROACHES ARE ALLOWED WITHIN THE FIVE (5) AND TEN (10) FOOT WIDE ELECTRIC AND GAS EASEMENTS WHEN LOTS ARE SERVED ONLY BY UNDERGROUND ELECTRIC AND GAS FACILITIES.
5. ROOF OVERHANGS ARE ALLOWED WITHIN THE FIVE (5) AND TEN (10) FOOT WIDE ELECTRIC AND GAS EASEMENTS WHEN ONLY UNDERGROUND ELECTRIC AND GAS FACILITIES ARE PROPOSED OR EXISTING WITHIN THOSE FIVE (5) AND TEN (10) FOOT WIDE EASEMENTS.

#### CITY OF LEON VALLEY IMPACT FEE:

WATER AND SEWER IMPACT FEES WERE NOT PAID AT THE TIME OF PLATTING FOR THIS PLAT. ALL IMPACT FEES MUST BE PAID PRIOR TO WATER METER SET.

#### WATER & WASTEWATER EDU:

THE NUMBER OF WATER & WASTEWATER EQUIVALENT DWELLING UNITS (EDU'S) PAID FOR THIS SUBDIVISION PLAT ARE KEPT ON FILE UNDER THE PLAT NUMBER AT THE CITY OF LEON VALLEY.

#### CITY OF LEON VALLEY SEWER CONNECTION FEE:

SANITARY SEWER CONNECTION FEES WERE NOT PAID AT THE TIME OF PLATTING FOR THIS PLAT. ALL CONNECTION FEES MUST BE PAID PRIOR TO THE START OF ANY SANITARY SEWER CONSTRUCTION.

#### DRAINAGE EASEMENT ENCROACHMENTS:

NO STRUCTURE, FENCES, WALLS OR OTHER OBSTRUCTIONS THAT IMPEDE DRAINAGE SHALL BE PLACED WITHIN THE LIMITS OF THE DRAINAGE EASEMENTS SHOWN ON THIS PLAT. NO LANDSCAPING OR OTHER TYPE OF MODIFICATIONS, WHICH ALTER THE CROSS-SECTIONS OF THE DRAINAGE EASEMENTS, AS APPROVED, SHALL BE ALLOWED WITHOUT THE APPROVAL OF THE DIRECTOR OF PUBLIC WORKS. THE CITY OF LEON VALLEY AND BEXAR COUNTY SHALL HAVE THE RIGHT OF INGRESS AND EGRESS OVER THE GRANTOR'S ADJACENT PROPERTY TO REMOVE ANY IMPEDING OBSTRUCTIONS PLACED WITHIN THE LIMITS OF SAID DRAINAGE EASEMENT AND TO MAKE ANY MODIFICATIONS OR IMPROVEMENTS WITHIN SAID DRAINAGE EASEMENTS.

#### CITY OF LEON VALLEY WATER & SEWER DEDICATION:

THE OWNER DEDICATES THE WATER AND SEWER MAINS TO THE CITY OF LEON VALLEY UPON COMPLETION BY THE DEVELOPER AND ACCEPTANCE BY THE CITY OF LEON VALLEY.

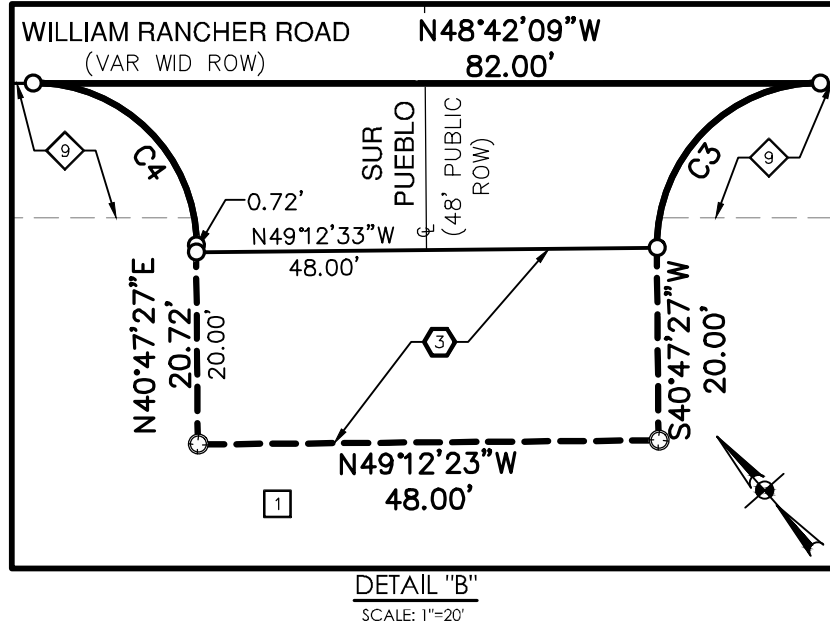
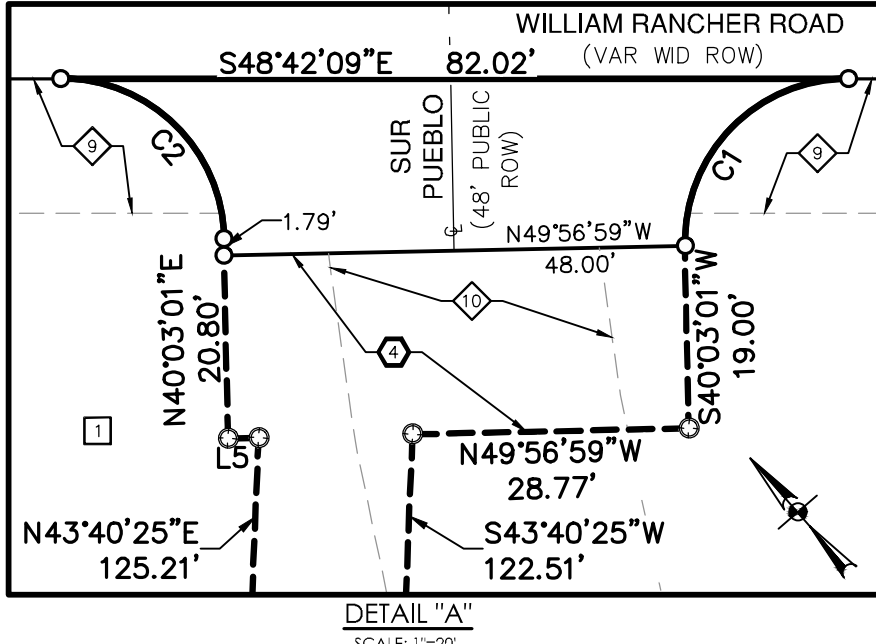
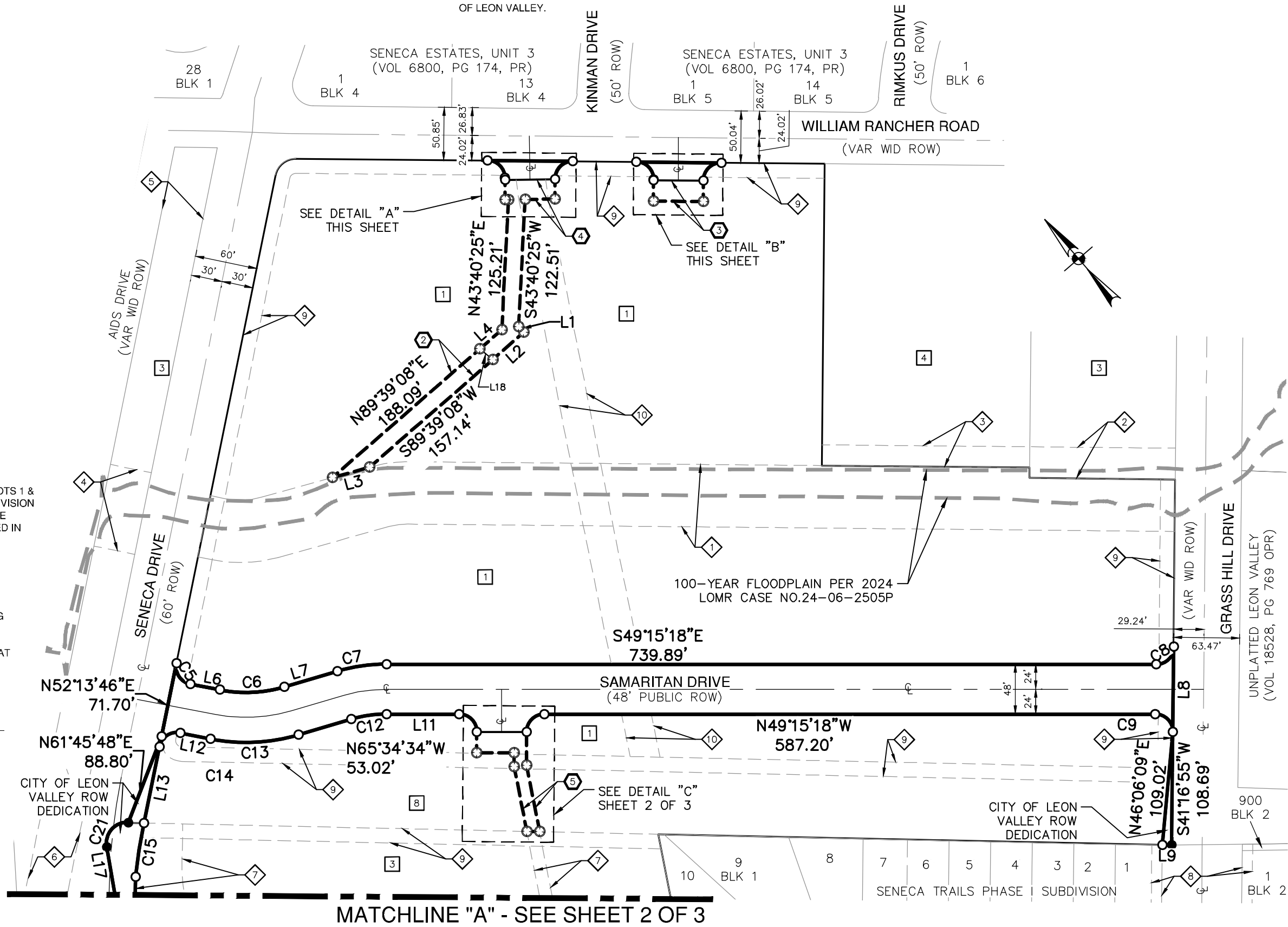

SEE SHEET 3 OF 3 FOR LINE AND CURVE TABLE, LEGEND AND NOTES  
PLAT NOTES APPLY TO EVERY PAGE OF THIS MULTIPLE PAGE PLAT

SHEET 1 OF 3

## REPLAT ESTABLISHING SENECA TRAILS OFFSITE IMPROVEMENTS

BEING A TOTAL OF 1.60 ACRES, ESTABLISHING RIGHT-OF-WAY, IN COUNTY BLOCK 4430, IN THE CITY OF LEON VALLEY, BEXAR COUNTY, TEXAS, BEING (PORTIONS OF LOT 1 & 2, BLOCK 1 GRASS HILL ESTATES LOTS 1 AND 2 RECORDED IN VOLUME 20003, PAGE 1262 OF THE PLAT RECORDS OF BEXAR COUNTY, TEXAS

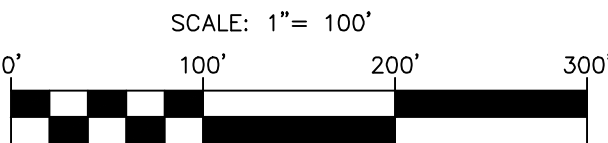

**PAPE-DAWSON  
ENGINEERS**

2000 NW LOOP 410 | SAN ANTONIO, TX 78213 | 210.375.9000  
TEXAS ENGINEERING FIRM #470 | TEXAS SURVEYING FIRM #10028800

DATE OF PREPARATION: July 15, 2025

STATE OF TEXAS  
COUNTY OF BEXAR

THE OWNER OF LAND SHOWN ON THIS PLAT, IN PERSON OR THROUGH A DULY AUTHORIZED AGENT, DEDICATES TO THE USE OF THE PUBLIC, EXCEPT AREAS IDENTIFIED AS PRIVATE OR PART OF AN ENCLAVE OR PLANNED UNIT DEVELOPMENT FOREVER ALL STREETS, ALLEYS, PARKS, WATERCOURSES, DRAINS, EASEMENTS AND PUBLIC PLACES THEREON SHOWN FOR THE PURPOSE AND CONSIDERATION THEREIN EXPRESSED.

OWNER/DEVELOPER: 63 SENECA WEST INVESTMENTS, LTD  
A TEXAS LIMITED PARTNERSHIP  
ISRAEL FOGIEL, GENERAL PARTNER  
10003 NW MILITARY HWY STE 2201  
SAN ANTONIO, TEXAS 78231

STATE OF TEXAS  
COUNTY OF BEXAR

BEFORE ME, THE UNDERSIGNED AUTHORITY ON THIS DAY PERSONALLY APPEARED ISRAEL FOGIEL KNOWN TO ME TO BE THE PERSON WHOSE NAME IS SUBSCRIBED TO THE FOREGOING INSTRUMENT, AND ACKNOWLEDGED TO ME THAT HE EXECUTED THE SAME FOR THE PURPOSES AND CONSIDERATIONS THEREIN EXPRESSED AND IN THE CAPACITY THEREIN STATED. GIVEN UNDER MY HAND AND SEAL OF OFFICE

THIS \_\_\_\_\_ DAY OF \_\_\_\_\_, A.D. 20\_\_\_\_.

NOTARY PUBLIC, BEXAR COUNTY, TEXAS

THIS CITY ENGINEER OF THE CITY OF LEON VALLEY, TEXAS HEREBY CERTIFIES THAT THIS SUBDIVISION PLAT CONFORMS TO ALL REQUIREMENTS OF THE SUBDIVISION REGULATIONS AS TO WHICH HIS APPROVAL IS REQUIRED.

DATED THIS \_\_\_\_\_ DAY OF \_\_\_\_\_, A.D. 20\_\_\_\_.

CITY ENGINEER

DATED THIS \_\_\_\_\_ DAY OF \_\_\_\_\_, A.D. 20\_\_\_\_.

BY: \_\_\_\_\_  
MAYOR

BY: \_\_\_\_\_  
PLANNING AND ZONING CHAIRMAN

BY: \_\_\_\_\_  
CITY SECRETARY





