

## **APC Towers – Competitive Structure Analysis**

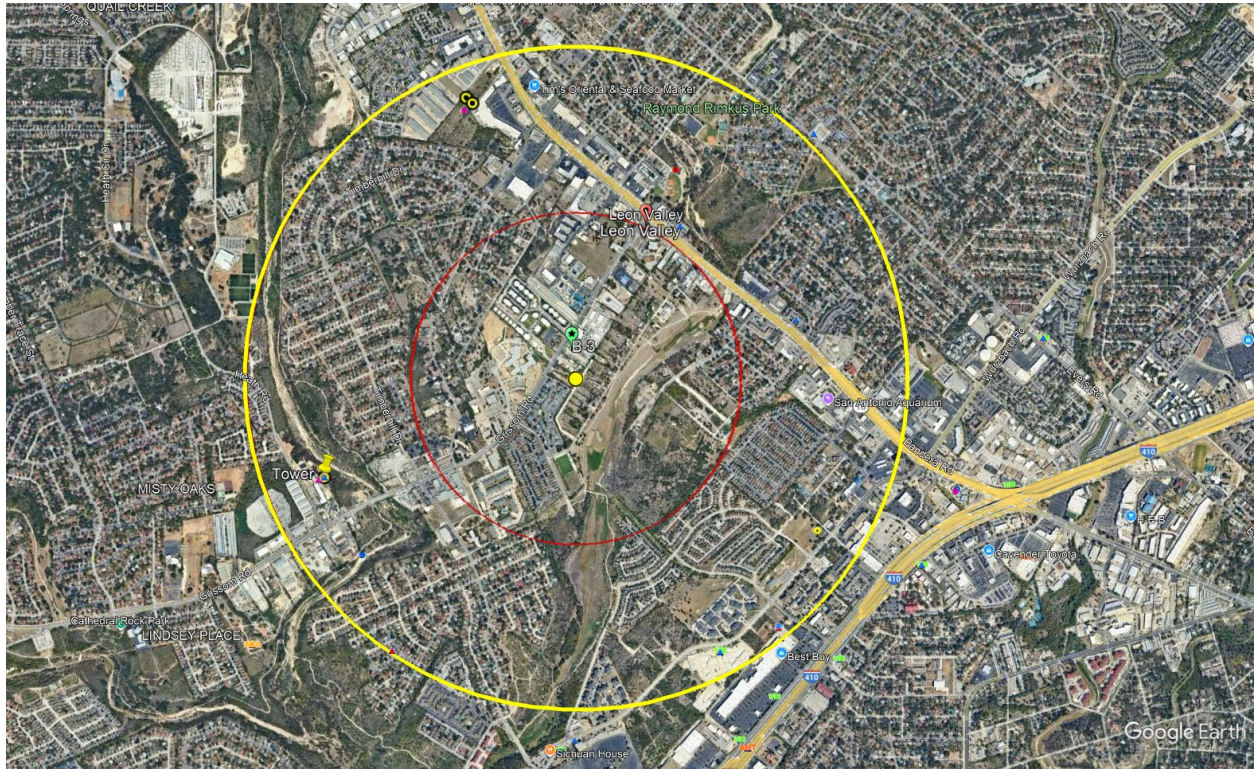

**Red Circle:** 0.5 mile radius

**Yellow Circle:** 1.0 mile radius

Owner: CCATT LLC

Type: POLE

FCC#: 1277679 Registration: A1027325

Height: 128 feet

Altitude: 794 feet

Address: 5330 HEATH ROAD

City: SAN ANTONIO

State: TX

Zip: 78250

**Distance from subject property:** 0.83 mile

**Available Open Rad Center:** 104'

Verizon Wireless is requiring a rad center of 155' at the subject location. It has been determined that this existing site will not meet RF's coverage objectives.

Owner: AT&T Towers  
Type: Monopole (2)  
Site Name: LEON VALLEY  
Height: 120 feet  
Altitude: 869 feet  
Address: 7104 BANDERA ROAD  
City: SAN ANTONIO  
State: TX Zip: 78238

**Distance from subject property:** 0.91 mile

**Available Open Rad Center:** Tower 1: 50', Tower 2: 110'

Verizon Wireless is requiring a rad center of 155' at the subject location. It has been determined that this existing site will not meet RF's coverage objectives.

The original search area assigned by Verizon Wireless was only 0.25 mile radius. We did submit the two locations above for RF's consideration, but it was determined that both sites were too far away from the intended coverage area as well as the available heights being well below what Verizon is looking for to meet their objectives, even if they had been closer to the target area.