

LEGEND

PCL - POINT ON LINE
 MCL - METAL CORNER (1/2\"/>

- NOTES:**
- HORIZONTAL AND VERTICAL CONTROL FOR THIS SURVEY IS BASED ON GWINNETT COUNTY CONTROL MONUMENTS.
 - CONTOUR LINES ARE SHOWN AT ONE FOOT INTERVALS.
 - NO PORTION OF THE SUBJECT PROPERTY LIES WITHIN A DESIGNATED FLOOD HAZARD AREA, PER CITY OF LAWRENCEVILLE PANEL NUMBER 13099.0003, DATE 2/5/19/08G.
 - MONUMENT DESCRIPTIONS SHOWN HEREON PER REFERENCE SURVEY.

REFERENCE:

- SURVEY FOR HURST SNYDER, PREPARED BY GIFFIN LAND SURVEYING, INC., DATED 1/05/06. (THIS TOPOGRAPHIC SURVEY DRAWING HAS BEEN ROTATED TO GRID NORTH ORIENTATION PER USE OF GWINNETT COUNTY GPS CONTROL MONUMENTS.)

INFORMATION REGARDING THE REPORTED PRESENCE, SIZE, CHARACTER AND LOCATION OF EXISTING UNDERGROUND UTILITIES AND STRUCTURES IS SHOWN HEREON. THERE IS NO CERTAINTY OF THE ACCURACY OF THIS INFORMATION AND IT SHALL BE CONSIDERED AS THAT SHOWN BY THESE DRAWINGS. THE LOCATION AND ARRANGEMENT OF UNDERGROUND UTILITIES AND STRUCTURES SHOWN HEREON MAY BE INACCURATE AND UTILITIES AND STRUCTURES NOT SHOWN MAY BE ENCOUNTERED. THE OWNER, HIS EMPLOYEES, CONTRACTORS AND HIS CONTRACTORS SHALL HEREBY DISTINGUISH AND UNDERSTAND THAT THE SURVEYOR IS NOT RESPONSIBLE FOR THE CORRECTNESS OR SUFFICIENCY OF THIS INFORMATION.

THIS PLAN WAS PREPARED FOR THE EXCLUSIVE USE OF THE PERSON, PERSONS, OR ENTITY NAMED IN THE CERTIFICATE HEREON. SAID CERTIFICATE DOES NOT EXTEND TO ANY UNNAMED PORTION WITHOUT AN EXPRESS RECERTIFICATION BY THE SURVEYOR NAMED SAID PERSON.



TOPOGRAPHIC SURVEY FOR:

E.O. VICK CONSTRUCTION

APALACHEE LAND SURVEYING, INC.
 PROFESSIONAL LAND SURVEYING SERVICES
 37-S HARRISON ROAD, SUITE 300
 LOGANVILLE, GEORGIA 30052
 OFFICE 770-667-7700 / FAX 770-666-7070

DATE: 11/2/06 LAND LOT: 177 DISTRICT: 5TH

COUNTY: GWINNETT SCALE: 1" = 40' SHEET NO.:

DRAWN BY: KMT CHECKED BY: DSK **1 OF 1**

JOB NUMBER: 06-049 DATE OF FIELD WORK: 11/1/06



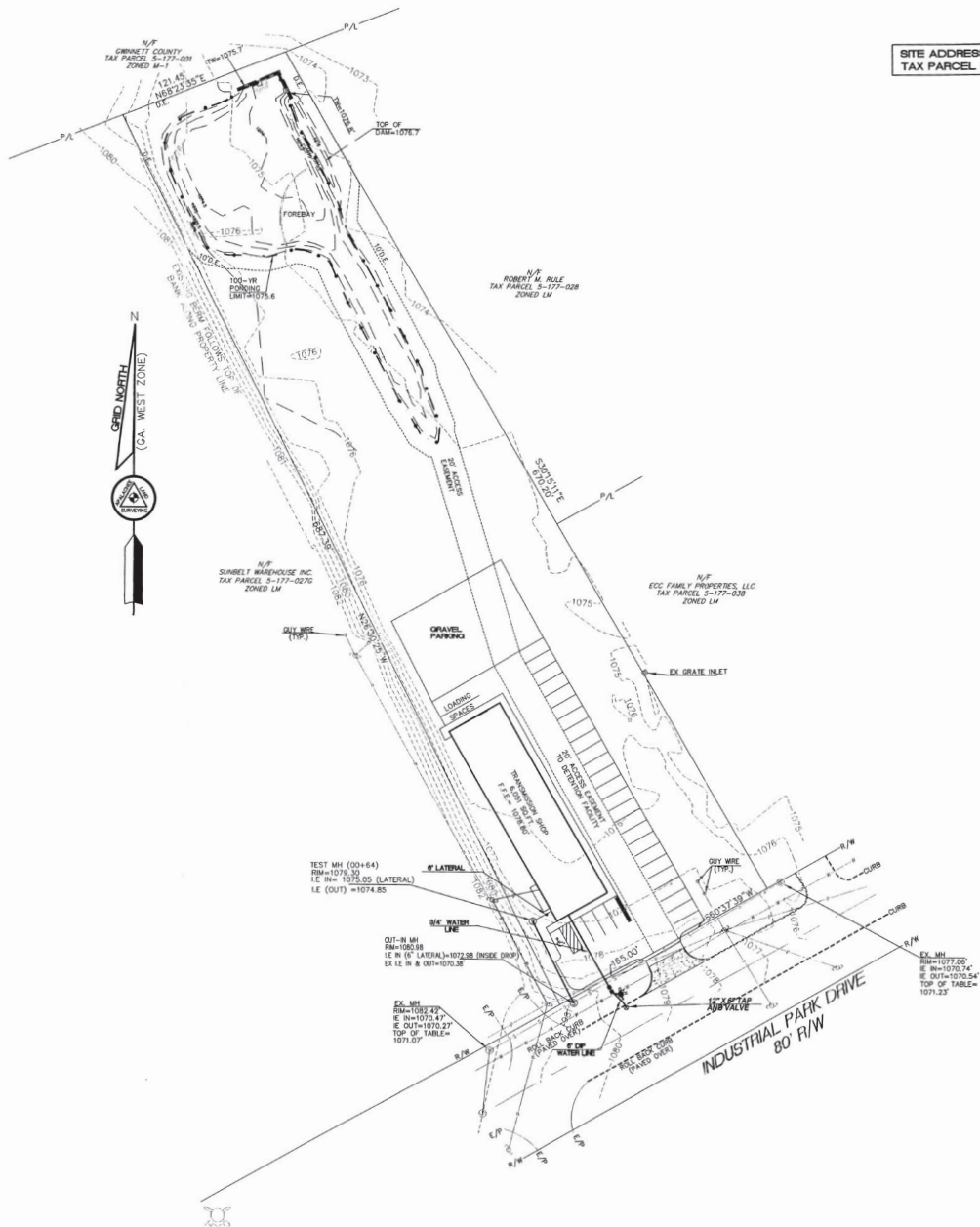

SITE ADDRESS: 381 INDUSTRIAL PARK DRIVE
 TAX PARCEL NUMBER: 5-177-027F

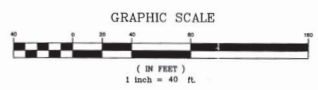

2007
 ALL RIGHTS RESERVED. ANY
 REPRODUCTION OR TRANSMISSION
 OF THIS DOCUMENT WITHOUT THE
 WRITTEN PERMISSION OF THE
 ENGINEER IS STRICTLY PROHIBITED.
 THE ENGINEER ASSUMES NO
 LIABILITY FOR ANY DAMAGE OR
 INJURY TO PERSONS OR PROPERTY
 ARISING FROM THE USE OF THIS
 DOCUMENT UNLESS SUCH DAMAGE
 OR INJURY IS CAUSED BY THE
 NEGLIGENCE OF THE ENGINEER OR
 HIS EMPLOYEES.

SITE PLANNING, HYDROLOGY, PUMP SYSTEMS
 219 BOULEVARD NE
 GAINESVILLE, GEORGIA 30601
 PHONE: 770-533-2525
 770-533-2590 FAX
MEI
 MEI ENGINEERING, INC.

WHITLEY TRANSMISSION
 PARCEL NUMBER:
 5-177-027F
 5th & EAST ST. LAURENCEVILLE
 CITY OF LAURENCEVILLE
 Gwinnett County, Georgia

| | |
|--------------|------------------------------|
| Revisions | Sheet Title AS-BUILT PLAN |
| DATE 3/28/07 | JOB NO. 06-27 |

1

SUP2024-00089
 RECEIVED: APRIL 5, 2024
 PLANNING AND DEVELOPMENT DEPARTMENT