

STRUCTURE LEGEND

- ELECTRIC/POWER**
- Guy Wire
 - Electric Water
 - Power Pole/Utility Pole
 - Street Light/Utility Pole
- GAS**
- Gas Meter
 - Gas Valve
 - Gas Vent Pipe
 - Gas Marker
- SEWER**
- Sanitary Sewer Manhole
 - Cleanout
 - Sanitary Sewer Vent Pipe
- PROPERTY MONUMENTS**
- Right-of-Way Monument Found
 - Concrete Monument Found
 - Iron Pin Set
 - Iron Pin Found (Below Grade)
 - Post
- MISCELLANEOUS UTILITIES**
- Utility Structure

ABBREVIATIONS

- | | | | |
|---------|--------------------------|--------|---------------------------------|
| APPROX. | Appropriate | PS | Iron Pin Set |
| #4 | 1/2" Rebar | LM | Landmark |
| S&C | Set and Cut | U/F | Under Foundation |
| C.F.P. | Chain Link Fence | N/C | Not in Contact |
| Q.M.P. | Corrugated Metal Pipe | Q.C.S. | Quiet Control Structure |
| CO | Clean Out | Q.T.P. | Open Top Pipe |
| C.P.P. | Corrugated Plastic Pipe | RB | Red Book |
| G.T.P. | Grip Top Pipe | PO | Pipe |
| DB | Dead Bolt | NKF | PK Not Found |
| BI | Bolt | PNF | PK Not Found |
| DE | Drainage Easement | PE | PE Not Found |
| ECP | Edge of Pavement | PFC | Point of Beginning |
| DP | Electric Power Pole | POC | Point of Commencement |
| EPP | Electric Pole | PPC | Polystyrene Concrete Pipe |
| ESM | Easement | RS | Riser |
| FES | Fenced End Section | ICC | Individual Concrete Pipe |
| FT | Flag Pole | NMS | Right of Way Monument |
| FES | Flag Pole | SSM | Sanitary Sewer Easement |
| FLP | Flag Pole | SSM | Sanitary Sewer Manhole |
| FMBC | Fiber Optic Marker | ISAN | Transformer |
| GA | Gas Meter | TEB | Telephone Terminal Box |
| GM | Guy Wire | USW | Utility Structure |
| HR | Hand Rail | TS&P | Traffic Signal Pole Control Box |
| HW | Hand Road | USW | Utility Structure |
| HR | Hand Road | WCP | Worked Day Pipe |
| ICV | Irrigation Control Valve | WF | Wood Fence |
| IL | Iron Pin Found | WM | Water Meter |
| IPF | Iron Pin Found | WC | Water Closet |
| | | XP | Crosswalk Signal Pole |

LINETYPES

- | | | |
|----------------------|-------------------------|--------------------------|
| PROPERTY | Adjacent Property | —○— Existing Overhead |
| —○— Property Line | Center of Creek | —○— Existing Underground |
| FENCE LINES | | |
| —○— Chain Link Fence | —○— Cable | —○— Electric |
| —○— Iron Pin Set | —○— Flag Pole | —○— Gas |
| —○— Wood Fence | —○— Telephone | —○— Telecommunications |
| —○— Iron Pin Found | —○— Water | —○— Water |
| —○— Wood Fence | —○— Telephone | —○— Telephone |
| —○— Iron Pin Found | —○— Storm Drainage Line | —○— Storm Drainage Line |
| —○— Iron Pin Found | —○— Sanitary Sewer | —○— Sanitary Sewer |

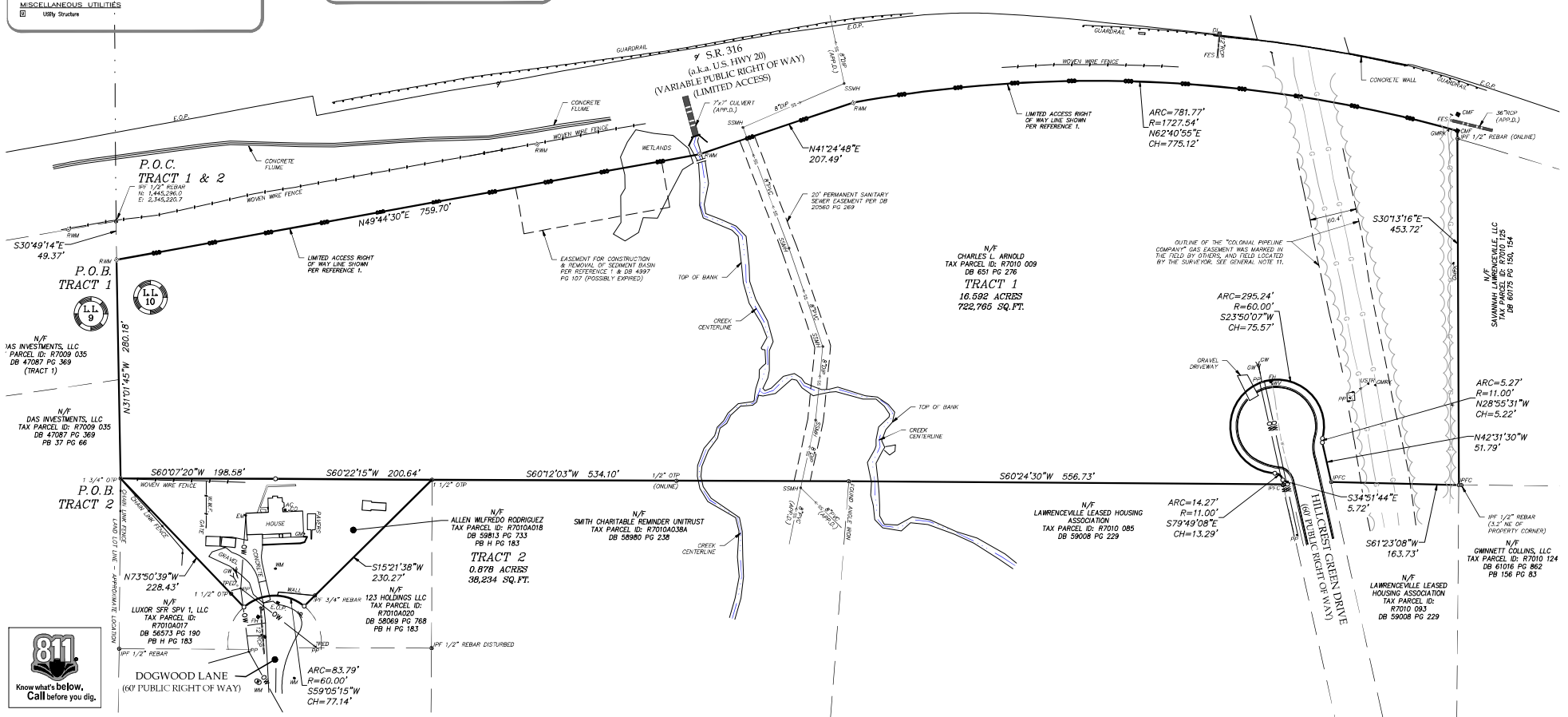

LAND PLANNING + LANDSCAPE ARCHITECTURE + CIVIL ENGINEERING
ARBORETS + SURVEYING + CONSTRUCTION + WATER RESOURCES
350 RESEARCH COURT PEACHTREE CORNERS, GEORGIA 30029
(770)454-0741 WWW.PEC60.COM
P.O. BOX 4300004

REVISIONS

REV	DATE	DESCRIPTION	BY
5			
4			
3			
2			
1			

LAND LOT(S)	BY
10	
DISTRICT 7TH	

ALTA/NSPS LAND TITLE SURVEY
FOR
MCKINLEY HOMES
AND
FIRST AMERICAN TITLE INSURANCE COMPANY

CITY OF LAWRENCEVILLE
GWINNETT COUNTY GEORGIA

SHEET 1 OF 2

DRAWN BY: MS
CHECKED BY: JWH
FILE NO.: 21256.01
DATE: 6/9/2024
SCALE: = 80'
DATE OF FIELD WORK: 5/31/24

RZM2024-00016
RECEIVED: JUNE 17, 2024
PLANNING AND DEVELOPMENT DEPARTMENT

