

- LEGEND**
- CMP CORRUGATED METAL PIPE
 - DE DRAINAGE EASEMENT
 - SSE SANITARY SEWER EASEMENT
 - BSL BUILDING SETBACK LINE
 - RBF REBAR FOUND
 - IPP IRON PIN PLACED
 - IPF IRON PIN FOUND
 - OTF OPEN TOP FOUND
 - CTF CRIMP TOP FOUND
 - RB REBAR
 - CB CATCH BASIN
 - JB JUNCTION BOX
 - HW HEAD WALL
 - POB POINT OF BEGINNING
 - MH MAN HOLE
 - R/W RIGHT-OF-WAY
 - PP POWER POLE
 - LL LAND LOT
 - M MEASURED
 - D DEED
 - P PLAT



GRAPHIC SCALE



(IN FEET)
1 inch = 40 ft.

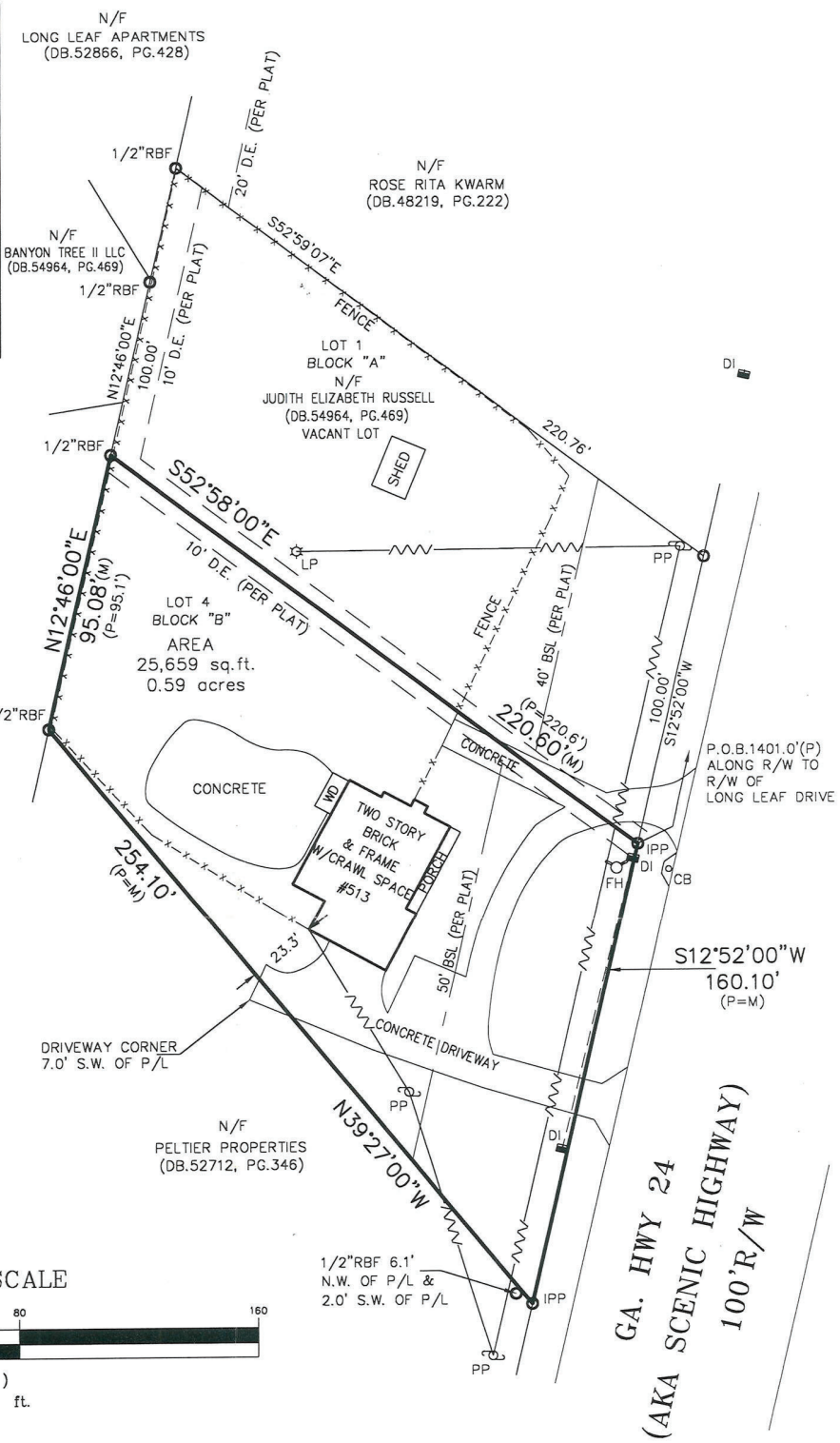

SHEET 1 OF 2

FIELD DATE 05/31/17

JOB NUMBER: 17-01999

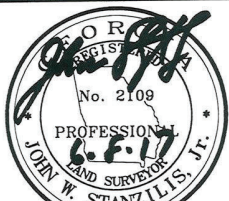

ABOVE THE GROUND AS BUILT SURVEY PREPARED FOR: MIKE TONG		DATE 06/07/17
OWNER / PURCHASER THUY HANG NGUYEN		SCALE 1" = 40'
LAND LOT 116	5th DISTRICT	SECTION GWINNETT COUNTY, GEORGIA
LOT 4	BLOCK B	UNIT 2 AREA OF LOT: 25,659 S.F.
SUBDIVISION SCENIC FOREST		

PLAT BOOK 3, PAGE 123
DEED BOOK, PAGE

ALL MATTERS PERTAINING TO TITLE ARE EXCEPTED

SOLAR LAND SURVEYING COMPANY
P.O. BOX 723993 ATLANTA, GEORGIA 31139-0993
TELEPHONE (770) 794-9055 FAX (770) 794-9052

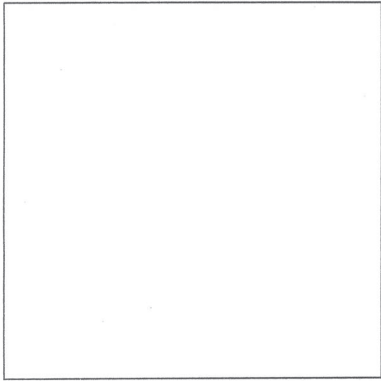

NOTICE: IF RECORDING IS REQUIRED, CONTACT THE SURVEYOR FOR PRODUCTION OF A PLAT MADE SUITABLE FOR RECORDING

NOTE: ALL EASEMENTS DEPICTED ARE PER PUBLIC RECORD, UNLESS OTHERWISE NOTED.

INFORMATION REGARDING THE REPUTED PRESENCE, SIZE, CHARACTER, AND LOCATION OF EXISTING UNDERGROUND UTILITIES AND STRUCTURES IS SHOWN HEREON. THERE IS NO CERTAINTY OF THE ACCURACY OF THIS INFORMATION AND IT SHALL BE CONSIDERED IN THAT LIGHT BY THOSE USING THIS DRAWING. THE LOCATION AND ARRANGEMENT OF UNDERGROUND UTILITIES AND STRUCTURES SHOWN HEREON MAY BE INACCURATE AND UTILITIES AND STRUCTURES NOT SHOWN MAY BE ENCOUNTERED. THE OWNER, HIS EMPLOYEES, HIS CONSULTANTS, HIS CONTRACTORS, AND/OR HIS AGENTS SHALL HEREBY DISTINCTLY UNDERSTAND THAT THE SURVEYOR IS NOT RESPONSIBLE FOR THE CORRECTNESS OF SUFFICIENCY OF THIS INFORMATION SHOWN HEREON AS TO SUCH UNDERGROUND INFORMATION.

THE FIELD DATA UPON WHICH THIS PLAT IS BASED HAS A CLOSURE OF 1 FOOT IN 10,000 FEET, AN ANGULAR ERROR OF 3 SECONDS PER ANGLE POINT AND WAS ADJUSTED USING THE LEAST SQUARES METHOD. THIS PLAT HAS BEEN CALCULATED FOR CLOSURE AND FOUND TO BE ACCURATE TO 1 FOOT IN 100,000 FEET. AN ELECTRONIC TOTAL STATION WAS USED TO GATHER THE INFORMATION USED IN PREPARATION OF THIS PLAT.

SURVEYOR CERTIFICATION

THIS PLAT IS A RETRACEMENT OF AN EXISTING PARCEL OR PARCELS OF LAND AND DOES NOT SUBDIVIDE OR CREATE A NEW PARCEL OR MAKE ANY CHANGES TO ANY REAL PROPERTY BOUNDARIES. THE RECORDING INFORMATION OF THE DOCUMENTS, MAPS, PLATS, OR OTHER INSTRUMENTS WHICH CREATED THE PARCEL OR PARCELS ARE STATED HEREON. RECORDATION OF THIS PLAT DOES NOT IMPLY APPROVAL OF ANY LOCAL JURISDICTION, AVAILABILITY OF PERMITS, COMPLIANCE WITH LOCAL REGULATIONS OR REQUIREMENTS, OR SUITABILITY FOR ANY USE OR PURPOSE OF THE LAND. FURTHERMORE, THE UNDERSIGNED LAND SURVEYOR CERTIFIES THAT THIS PLAT COMPLIES WITH THE MINIMUM TECHNICAL STANDARDS FOR PROPERTY SURVEYS IN GEORGIA AS SET FORTH IN THE RULES AND REGULATIONS OF THE GEORGIA BOARD OF REGISTRATION FOR PROFESSIONAL ENGINEERS AND LAND SURVEYORS AS SET FORTH IN O.C.G.A. SECTION 15-6-67.

JOHN W. STANZILIS, JR. 

PLAT CERTIFICATION NOTICE

THIS PLAT WAS PREPARED FOR THE EXCLUSIVE USE OF THE PERSON, PERSONS OR ENTITY NAMED HEREON. THIS PLAT DOES NOT EXTEND TO ANY UNNAMED PERSON, PERSONS, OR ENTITY WITHOUT EXPRESS RECERTIFICATION BY THE SURVEYOR NAMING SAID PERSON, PERSONS,

IN MY OPINION, THIS PLAT IS A CORRECT REPRESENTATION OF THE LAND PLATTED AND HAS BEEN PREPARED IN CONFORMITY WITH THE MINIMUM STANDARDS AND REQUIREMENTS OF THE LAW OF THE STATE OF GEORGIA.

THIS SURVEY WAS PREPARED IN CONFORMITY WITH THE TECHNICAL STANDARDS FOR PROPERTY SURVEYS IN GEORGIA AS SET FORTH IN CHAPTER 180-7 OF THE RULES OF THE GEORGIA BOARD OF REGISTRATION FOR PROFESSIONAL ENGINEERS AND LAND SURVEYORS AND AS SET FORTH IN THE GEORGIA PLAT ACT O.C.G.A. 15-6-67. AUTHORITY O.C.G.A. SECS. 15-6-67, 43-15-6, 43-15-19, 43-15-22.

CERTIFICATE OF AUTHORIZATION NO. LSF000374

SHEET 2 OF 2

FIELD DATE 05/31/17

JOB NUMBER: 17-01999

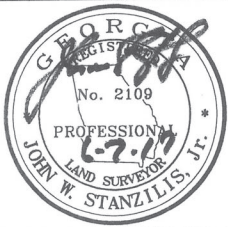

ABOVE THE GROUND AS BUILT SURVEY PREPARED FOR:		DATE	06/07/17
OWNER / PURCHASER		SCALE	1" = 40'
MIKE TONG		THUY HANG NGUYEN	
LAND LOT 116	5th DISTRICT	SECTION	WINNETT COUNTY, GEORGIA
LOT 4	BLOCK B	UNIT 2	AREA OF LOT: 25,659 S.F.
SUBDIVISION SCENIC FOREST			
ALL MATTERS PERTAINING TO TITLE ARE EXCEPTED		 P.O. BOX 723993 ATLANTA, GEORGIA 31139-0993 TELEPHONE (770) 794-9055 FAX (770)794-9052	

PLAT BOOK 3, PAGE 123
DEED BOOK, PAGE