

NOTE: EXCEPT AS SPECIFICALLY STATED OR SHOWN ON THIS PLAN, THIS SURVEY DOES NOT PURPORT TO REFLECT ANY OF THE FOLLOWING WHICH MAY BE APPLICABLE TO THE SUBJECT REAL ESTATE: RIGHTS-OF-WAY, EASEMENTS, OTHER THAN POSSIBLE EASEMENTS THAT WERE VISIBLE AT THE TIME OF MAKING THIS SURVEY; BUILDING SETBACK LINES; RESTRICTIVE COVENANTS; SUBDIVISION RESTRICTIONS; ZONING OR OTHER LAND USE REGULATIONS AND ANY OTHER FACTS THAT AN ACCURATE AND CURRENT TITLE SEARCH MAY DISCLOSE. - ANY FLOOD PLAIN DATA SHOWN HEREON IS AN APPROXIMATE LOCATION GRAPHICALLY PLOTTED FROM THE REFERENCED FEMA MAP UNLESS OTHERWISE NOTED. - THIS SURVEY DOES NOT CONSTITUTE A TITLE RESEARCH, FLOOD STUDY, WETLAND DELINEATION OR ENVIRONMENTAL INSPECTION BY SURVEYOR. - THIS SURVEY, AND ALL COPIES THEREOF, ARE INVALID WITHOUT THE ORIGINAL SIGNATURE, DATE, AND EMBOSSED SEAL OF ROBERT C. HOOKS, PROFESSIONAL SURVEYOR NO. 3188. THE WORD "CERTIFY" OR "CERTIFICATE" IS AN EXPRESSION OF PROFESSIONAL OPINION REGARDING THE FACTS OF THE SURVEY AND DOES NOT CONSTITUTE A WARRANT OR GUARANTEE, EXPRESSED OR IMPLIED.

ARROW NORTH
SURVEYING, LLC
LAND SURVEYORS & MAPPERS
862F SOUTH PLEASANTBURG DRIVE
GREENVILLE, SC 29607
PH: (864) 449-1289
www.ArrowNorthSurveying.com

TOPOGRAPHICAL SURVEY FOR
MCDANIEL COUNTY PREISES
GWINNETT COUNTY, GEORGIA

PROPERTY NUMBER:
615 WEST PIKE STREET

30	0	30	60	SCALE
				1" = 30'

TAX PAR: 0
RFD09005
SITE: 1/31/2023

LAND LOT: 7	LAND DISTRICT: 7
FIELD DRAW: DF/MM	DRAWN BY: MM/RCH

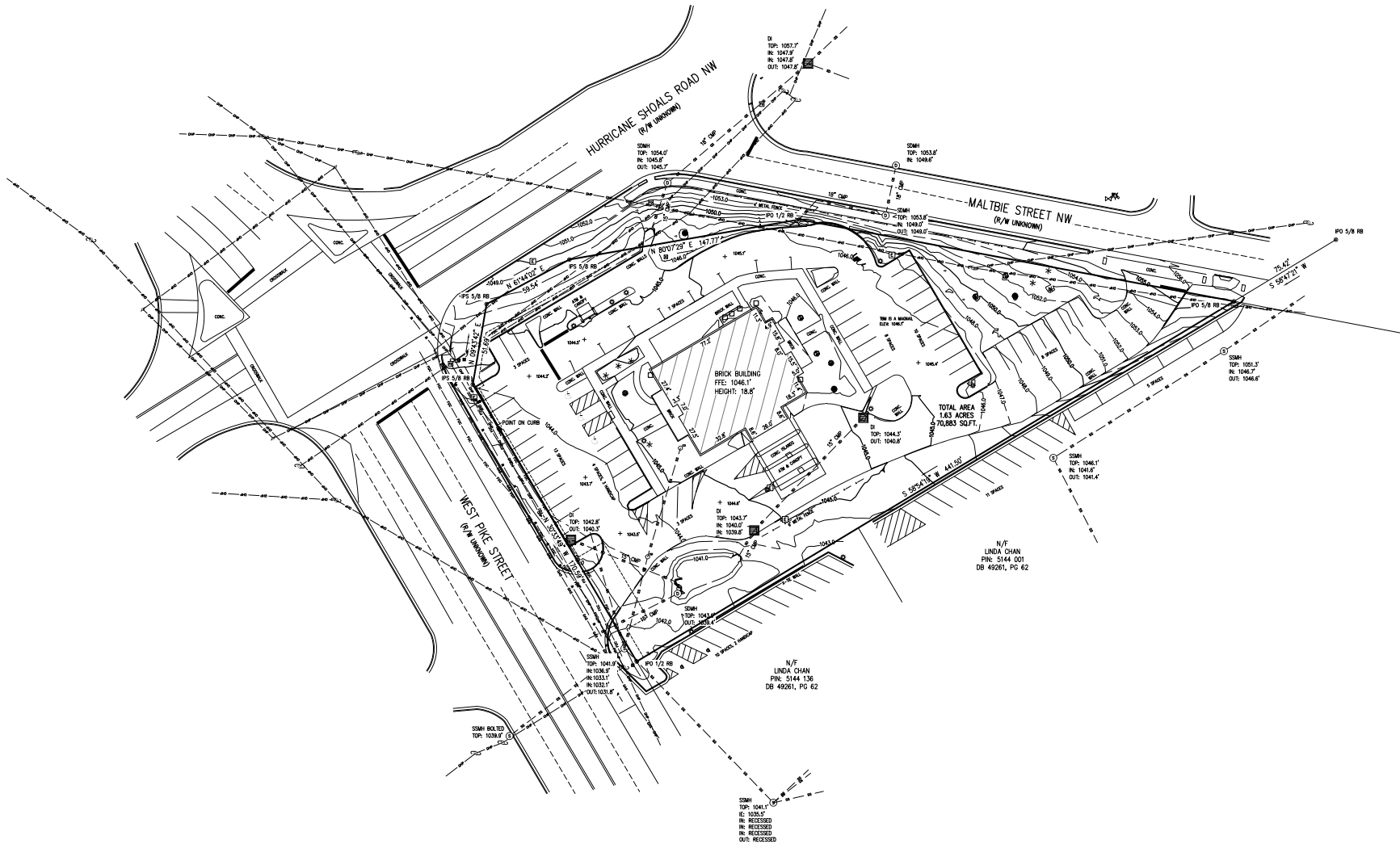

- LEGEND**
- | | | |
|----------------------|----------------------|-----------------------|
| BL BUILDING LINE | TOP/BOTTOM CURB | OR GATCH MARK |
| CR CURB TOP | TRM TRM BOTTOM MARK | OR BOND MARK |
| DR DRAINAGE EASEMENT | EL ELECTRIC METER | OR BLOC TRANS |
| LD LOT OF PURCHASER | WM WATER METER | OR SECTION |
| PO POB PIN OLD-D | WM WATER VALVE | OR TIME INSTRANT |
| PI PIN FOR SET-D | OR CABLE TV | OR GAS METER |
| INDICAL & CAP | FENCE LINE | OR GAS VALVE |
| OR BUMP | FRM FRM OPTIC CABLE | LIP G LIGHT POLE |
| OR BUMP | GAS LINE | OR SIGNER POLE |
| OR PROFIT OF WAY | UNDERGROUND POWER | OR 40-40-40 |
| OR DRIVE | UNDERGROUND HL | OR CHAIN LINK FENCE |
| OR SARTARY SINKER | STORM DRAIN | OR CHAIN LINK FENCE |
| OR SE EASEMENT | UNDERGROUND POWER | OR UNDERGROUND HL |
| OR SD MANHOLE | OR UNDERGROUND POWER | OR UNDERGROUND HL |
| OR SD MANHOLE | OR UNDERGROUND HL | OR TELEPHONE MANHOLE |
| OR SD MANHOLE | OR WATER LINE | OR TELEPHONE PRECINCT |



THIS SURVEY IS A RETRACEMENT OF AN EXISTING PARCEL(S) OF LAND AND DOES NOT SUBDIVIDE OR CREATE A NEW PARCEL. THE RECORDING INFORMATION OF THE DOCUMENT(S), MAP(S), PLAT(S) OR OTHER INSTRUMENT(S) WHICH CREATED THE PARCEL(S) IS PLAT BOOK 53, PAGE 143. RECORDATION OF THIS SURVEY DOES NOT IMPLY APPROVAL OF THE LOCAL JURISDICTION, AVAILABILITY OF PERMITS, COMPLIANCE WITH LOCAL REGULATIONS OR REQUIREMENTS, NOR SUITABILITY FOR ANY USE OR PURPOSE OF THE LAND. FURTHER, THE UNDERGROUND LAND SURVEYOR CERTIFIES THAT THIS MAP, PLAT, OR PLAN COMPLIES WITH THE MINIMUM TECHNICAL STANDARDS FOR PROPERTY SURVEYS IN GEORGIA AS SET FORTH IN CHAPTER 180-7 OF THE RULES OF THE GEORGIA BOARD OF REGISTRATION FOR PROFESSIONAL ENGINEERS AND LAND SURVEYORS AND AS SET FORTH IN THE GEORGIA PLAT ACT OCSA 15-6-67.

ROBERT C. HOOKS, R.L.S. DATE
G.A. REG. NO. 3188