



LAWRENCEVILLE

GEORGIA

REZONING APPLICATION

APPLICANT INFORMATION	PROPERTY OWNER INFORMATION*
NAME: <u>The Residential Group, LLC c/o Mahaffey Pickens Tucker, LLP</u>	NAME: <u>Multiple--see attached</u>
ADDRESS: <u>1550 North Brown Road, Suite 125</u>	ADDRESS: _____
CITY: <u>Lawrenceville</u>	CITY: _____
STATE: <u>Georgia</u> ZIP: <u>30043</u>	STATE: _____ ZIP: _____
CONTACT PERSON: <u>Shane Lanham</u> PHONE: <u>770 232 0000</u>	
* If multiple property owners, each owner must file an application form or attach a list, however only one fee. Multiple projects with one owner, must file separate applications, with separate fees.	
PRESENT ZONING DISTRICT(S): <u>R-TH & C-2 (Gwinnett)</u> REQUESTED ZONING DISTRICT: <u>BG w/ SUP</u>	
PARCEL NUMBER(S): <u>Multiple--see attached</u> ACREAGE: <u>+/-</u>	
ADDRESS OF PROPERTY: <u>Buford Drive (SR 20) @ University Parkway (SR 316)</u>	

SIGNATURE OF APPLICANT

DATE

SIGNATURE OF OWNER

DATE

Shane M. Lanham, Attorney

TYPED OR PRINTED NAME

TYPED OR PRINTED NAME

NOTARY PUBLIC

DATE

NOTARY PUBLIC

DATE



70 S Clayton St • PO Box 2200 • Lawrenceville, Georgia 30046-2200
770.963.2614 • www.lawrencevillega.org



LAWRENCEVILLE

GEORGIA

REZONING APPLICATION

APPLICANT INFORMATION	PROPERTY OWNER INFORMATION*
NAME: <u>The Residential Group, LLC c/o Mahaffey Pickens Tucker, LLP</u>	NAME: <u>Multiple--see attached</u>
ADDRESS: <u>1550 North Brown Road, Suite 125</u>	ADDRESS: _____
CITY: <u>Lawrenceville</u>	CITY: _____
STATE: <u>Georgia</u> ZIP: <u>30043</u>	STATE: _____ ZIP: _____
CONTACT PERSON: <u>Shane Lanham</u> PHONE: <u>770 232 0000</u>	
* If multiple property owners, each owner must file an application form or attach a list, however only one fee. Multiple projects with one owner, must file separate applications, with separate fees.	
PRESENT ZONING DISTRICT(S): <u>R-TH & C-2 (Gwinnett)</u> REQUESTED ZONING DISTRICT: <u>BG w/ SUP</u>	
PARCEL NUMBER(S): <u>Multiple--see attached</u> ACREAGE: <u>+/-</u>	
ADDRESS OF PROPERTY: <u>Buford Drive (SR 20) @ University Parkway (SR 316)</u>	

SIGNATURE OF APPLICANT DATE

Shane M. Lanham, Attorney
TYPED OR PRINTED NAME

[Signature] 3 OCT 2019
SIGNATURE OF OWNER DATE

William J. Martin
TYPED OR PRINTED NAME

Amanda Mosley 10/3/19
NOTARY PUBLIC DATE

Amanda Mosley 10/3/19
NOTARY PUBLIC DATE





LAWRENCEVILLE

GEORGIA

REZONING APPLICATION

APPLICANT INFORMATION	PROPERTY OWNER INFORMATION*
NAME: <u>The Residential Group, LLC c/o Mahaffey Pickens Tucker, LLP</u>	NAME: <u>Multiple--see attached</u>
ADDRESS: <u>1550 North Brown Road, Suite 125</u>	ADDRESS: _____
CITY: <u>Lawrenceville</u>	CITY: _____
STATE: <u>Georgia</u> ZIP: <u>30043</u>	STATE: _____ ZIP: _____
CONTACT PERSON: <u>Shane Lanham</u> PHONE: <u>770 232 0000</u>	
* If multiple property owners, each owner must file an application form or attach a list, however only one fee. Multiple projects with one owner, must file separate applications, with separate fees.	
PRESENT ZONING DISTRICT(S): <u>R-TH & C-2 (Gwinnett)</u> REQUESTED ZONING DISTRICT: <u>BG w/ SUP</u>	
PARCEL NUMBER(S): <u>Multiple--see attached</u> ACREAGE: <u>+/-</u>	
ADDRESS OF PROPERTY: <u>Buford Drive (SR 20) @ University Parkway (SR 316)</u>	

SIGNATURE OF APPLICANT

DATE

Shane M. Lanham, Attorney

TYPED OR PRINTED NAME

NOTARY PUBLIC

DATE

SIGNATURE OF OWNER

DATE

BILL MARTIN, AS REGISTERED AGENT
TYPED OR PRINTED NAME

NOTARY PUBLIC

DATE





LAWRENCEVILLE

GEORGIA

REZONING APPLICATION

APPLICANT INFORMATION	PROPERTY OWNER INFORMATION*
NAME: <u>The Residential Group, LLC c/o Mahaffey Pickens Tucker, LLP</u>	NAME: <u>Multiple--see attached</u>
ADDRESS: <u>1550 North Brown Road, Suite 125</u>	ADDRESS: _____
CITY: <u>Lawrenceville</u>	CITY: _____
STATE: <u>Georgia</u> ZIP: <u>30043</u>	STATE: _____ ZIP: _____
CONTACT PERSON: <u>Shane Lanham</u> PHONE: <u>770 232 0000</u>	
* If multiple property owners, each owner must file an application form or attach a list, however only one fee. Multiple projects with one owner, must file separate applications, with separate fees.	
PRESENT ZONING DISTRICT(S): <u>R-TH & C-2 (Gwinnett)</u> REQUESTED ZONING DISTRICT: <u>BG w/ SUP</u>	
PARCEL NUMBER(S): <u>Multiple--see attached</u> ACREAGE: <u>+/-</u>	
ADDRESS OF PROPERTY: <u>Buford Drive (SR 20) @ University Parkway (SR 316)</u>	

SIGNATURE OF APPLICANT

DATE

Shane M. Lanham, Attorney

TYPED OR PRINTED NAME

NOTARY PUBLIC

DATE

SIGNATURE OF OWNER

DATE

Bill Martin, AS EXECUTOR
TYPED OR PRINTED NAME

NOTARY PUBLIC

DATE





LAWRENCEVILLE

GEORGIA

REZONING APPLICATION

APPLICANT INFORMATION	PROPERTY OWNER INFORMATION*
NAME: <u>The Residential Group, LLC c/o Mahaffey Pickens Tucker, LLP</u>	NAME: <u>Multiple--see attached</u>
ADDRESS: <u>1550 North Brown Road, Suite 125</u>	ADDRESS: _____
CITY: <u>Lawrenceville</u>	CITY: _____
STATE: <u>Georgia</u> ZIP: <u>30043</u>	STATE: _____ ZIP: _____
CONTACT PERSON: <u>Shane Lanham</u> PHONE: <u>770 232 0000</u>	
* If multiple property owners, each owner must file an application form or attach a list, however only one fee. Multiple projects with one owner, must file separate applications, with separate fees.	
PRESENT ZONING DISTRICT(S): <u>R-TH & C-2 (Gwinnett)</u> REQUESTED ZONING DISTRICT: <u>BG w/ SUP</u>	
PARCEL NUMBER(S): <u>Multiple--see attached</u> ACREAGE: <u>+/-</u>	
ADDRESS OF PROPERTY: <u>Buford Drive (SR 20) @ University Parkway (SR 316)</u>	

SIGNATURE OF APPLICANT

DATE

Shane M. Lanham, Attorney

TYPED OR PRINTED NAME

NOTARY PUBLIC

DATE

SIGNATURE OF OWNER

DATE

Bill Martin, AS EXECUTOR

TYPED OR PRINTED NAME

NOTARY PUBLIC

DATE

70 S Clayton St • PO Box 2200 • Lawrenceville, Georgia 30046-2200
770.963.2414 • www.lawrencevillega.org

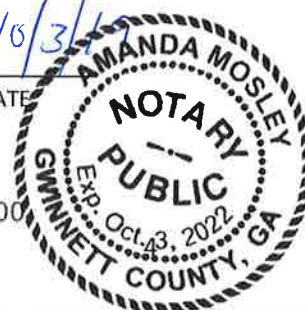



LAWRENCEVILLE

GEORGIA

REZONING APPLICATION

APPLICANT INFORMATION	PROPERTY OWNER INFORMATION*
NAME: <u>The Residential Group, LLC c/o Mahaffey Pickens Tucker, LLP</u>	NAME: <u>Multiple--see attached</u>
ADDRESS: <u>1550 North Brown Road, Suite 125</u>	ADDRESS: _____
CITY: <u>Lawrenceville</u>	CITY: _____
STATE: <u>Georgia</u> ZIP: <u>30043</u>	STATE: _____ ZIP: _____
CONTACT PERSON: <u>Shane Lanham</u> PHONE: <u>770 232 0000</u>	
* If multiple property owners, each owner must file an application form or attach a list, however only one fee. Multiple projects with one owner, must file separate applications, with separate fees.	
PRESENT ZONING DISTRICT(S): <u>R-TH & C-2 (Gwinnett)</u> REQUESTED ZONING DISTRICT: <u>BG w/ SUP</u>	
PARCEL NUMBER(S): <u>Multiple--see attached</u> ACREAGE: <u>+/-</u>	
ADDRESS OF PROPERTY: <u>Buford Drive (SR 20) @ University Parkway (SR 316)</u>	

SIGNATURE OF APPLICANT

DATE

Shane M. Lanham, Attorney

TYPED OR PRINTED NAME

NOTARY PUBLIC

DATE

Samuel A. Martin III 03 OCT 19

SIGNATURE OF OWNER

DATE

SAMUEL A. MARTIN III

TYPED OR PRINTED NAME

Amanda Mosley 10/3/19

NOTARY PUBLIC

DATE

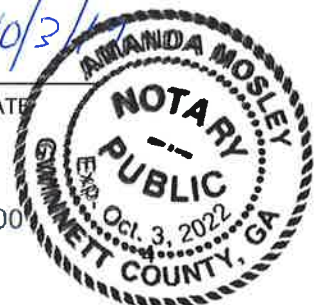



LAWRENCEVILLE

GEORGIA

SPECIAL USE PERMIT APPLICATION

APPLICANT INFORMATION	PROPERTY OWNER INFORMATION*
NAME: The Residential Group c/o Mahaffey Pickens Tucker, LLP	NAME: <u>Multiple--see attached</u>
ADDRESS: <u>1550 North Brown Road, Suite 125</u>	ADDRESS: _____
CITY: <u>Lawrenceville</u>	CITY: _____
STATE: <u>Georgia</u> ZIP: <u>30043</u>	STATE: _____ ZIP: _____
PHONE: <u>770 232 0000</u>	PHONE: _____
CONTACT PERSON: <u>Shane Lanham</u> PHONE: <u>770 232 0000</u>	
CONTACT'S E-MAIL: <u>slanham@mptlawfirm.com</u>	
* If multiple property owners, each owner must file an application form or attach a list, however only one fee. Multiple projects with one owner, must file separate applications, with separate fees.	
ZONING DISTRICT(S): <u>BG</u> ACREAGE: <u>+/-</u>	
PARCEL NUMBER(S): <u>Multiple--see attached</u>	
ADDRESS OF PROPERTY: <u>Buford Drive (SR 20) @ University Parkway (SR 316)</u>	
PROPOSED SPECIAL USE: <u>High-Rise Development</u>	

SIGNATURE OF APPLICANT

DATE

SIGNATURE OF OWNER

DATE

Shane M. Lanham, Attorney

TYPED OR PRINTED NAME

TYPED OR PRINTED NAME

NOTARY PUBLIC

NOTARY PUBLIC

DATE

70 S Clayton St., 20 S. Brown St., Lawrenceville, Georgia 30046-2200
360-241-1822 www.lawrencevillega.org





LAWRENCEVILLE

GEORGIA

SPECIAL USE PERMIT APPLICATION

APPLICANT INFORMATION	PROPERTY OWNER INFORMATION*
NAME: The Residential Group c/o Mahaffey Pickens Tucker, LLP	NAME: Multiple--see attached
ADDRESS: 1550 North Brown Road, Suite 125	ADDRESS: _____
CITY: Lawrenceville	CITY: _____
STATE: Georgia ZIP: 30043	STATE: _____ ZIP: _____
PHONE: 770 232 0000	PHONE: _____
CONTACT PERSON: Shane Lanham PHONE: 770 232 0000	
CONTACT'S E-MAIL: slanham@mptlawfirm.com	
* If multiple property owners, each owner must file an application form or attach a list, however only one fee. Multiple projects with one owner, must file separate applications, with separate fees.	
ZONING DISTRICT(S): BG ACREAGE: +/-	
PARCEL NUMBER(S): Multiple--see attached	
ADDRESS OF PROPERTY: Buford Drive (SR 20) @ University Parkway (SR 316)	
PROPOSED SPECIAL USE: High-Rise Development	

SIGNATURE OF APPLICANT DATE

Shane M. Lanham, Attorney

TYPED OR PRINTED NAME

NOTARY PUBLIC DATE

 3 OCT 2019

SIGNATURE OF OWNER DATE

William J. MARTIN

TYPED OR PRINTED NAME

 10/3/19

NOTARY PUBLIC DATE





LAWRENCEVILLE

GEORGIA

SPECIAL USE PERMIT APPLICATION

APPLICANT INFORMATION	PROPERTY OWNER INFORMATION*
NAME: The Residential Group c/o Mahaffey Pickens Tucker, LLP	NAME: Multiple--see attached
ADDRESS: 1550 North Brown Road, Suite 125	ADDRESS: _____
CITY: Lawrenceville	CITY: _____
STATE: Georgia ZIP: 30043	STATE: _____ ZIP: _____
PHONE: 770 232 0000	PHONE: _____
CONTACT PERSON: Shane Lanham PHONE: 770 232 0000	
CONTACT'S E-MAIL: slanham@mptlawfirm.com	
* If multiple property owners, each owner must file an application form or attach a list, however only one fee. Multiple projects with one owner, must file separate applications, with separate fees.	
ZONING DISTRICT(S): BG ACREAGE: +/-	
PARCEL NUMBER(S): Multiple--see attached	
ADDRESS OF PROPERTY: Buford Drive (SR 20) @ University Parkway (SR 316)	
PROPOSED SPECIAL USE: High-Rise Development	

SIGNATURE OF APPLICANT

DATE

Shane M. Lanham, Attorney

TYPED OR PRINTED NAME

NOTARY PUBLIC

DATE

Samuel A. Martin III 03 OCT 19
SIGNATURE OF OWNER DATE

SAMUEL A. MARTIN III

TYPED OR PRINTED NAME

Amanda Mosley 10/3/19
NOTARY PUBLIC DATE

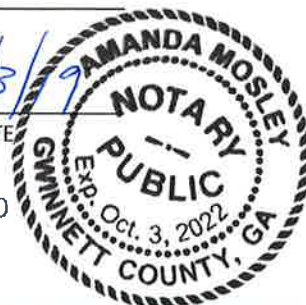

70 S Clayton St • PO Box 2200 • Lawrenceville, Georgia 30046-2200
770.963.2414 • www.lawrencevillega.org



LAWRENCEVILLE

GEORGIA

SPECIAL USE PERMIT APPLICATION

APPLICANT INFORMATION	PROPERTY OWNER INFORMATION*
NAME: The Residential Group c/o Mahaffey Pickens Tucker, LLP	NAME: Multiple--see attached
ADDRESS: 1550 North Brown Road, Suite 125	ADDRESS: _____
CITY: Lawrenceville	CITY: _____
STATE: Georgia ZIP: 30043	STATE: _____ ZIP: _____
PHONE: 770 232 0000	PHONE: _____
CONTACT PERSON: Shane Lanham PHONE: 770 232 0000	
CONTACT'S E-MAIL: slanham@mptlawfirm.com	
* If multiple property owners, each owner must file an application form or attach a list, however only one fee. Multiple projects with one owner, must file separate applications, with separate fees.	
ZONING DISTRICT(S): BG ACREAGE: +/-	
PARCEL NUMBER(S): Multiple--see attached	
ADDRESS OF PROPERTY: Buford Drive (SR 20) @ University Parkway (SR 316)	
PROPOSED SPECIAL USE: High-Rise Development	

SIGNATURE OF APPLICANT DATE

Shane M. Lanham, Attorney

TYPED OR PRINTED NAME

NOTARY PUBLIC DATE

SIGNATURE OF OWNER DATE

DILL MARTIN, AS EXECUTOR

TYPED OR PRINTED NAME

NOTARY PUBLIC DATE

70 S Clayton St • PO Box 2200 • Lawrenceville, Georgia 30046-2200
770.963.2414 • www.lawrencevillega.org





LAWRENCEVILLE

GEORGIA

SPECIAL USE PERMIT APPLICATION

APPLICANT INFORMATION	PROPERTY OWNER INFORMATION*
NAME: The Residential Group c/o Mahaffey Pickens Tucker, LLP	NAME: Multiple--see attached
ADDRESS: 1550 North Brown Road, Suite 125	ADDRESS: _____
CITY: Lawrenceville	CITY: _____
STATE: Georgia ZIP: 30043	STATE: _____ ZIP: _____
PHONE: 770 232 0000	PHONE: _____
CONTACT PERSON: Shane Lanham PHONE: 770 232 0000	
CONTACT'S E-MAIL: slanham@mptlawfirm.com	
* If multiple property owners, each owner must file an application form or attach a list, however only one fee. Multiple projects with one owner, must file separate applications, with separate fees.	
ZONING DISTRICT(S): BG ACREAGE: +/-	
PARCEL NUMBER(S): Multiple--see attached	
ADDRESS OF PROPERTY: Buford Drive (SR 20) @ University Parkway (SR 316)	
PROPOSED SPECIAL USE: High-Rise Development	

SIGNATURE OF APPLICANT DATE

Shane M. Lanham, Attorney

TYPED OR PRINTED NAME

NOTARY PUBLIC DATE

 3 OCT 2019

SIGNATURE OF OWNER DATE

Bill MARTIN, AS EXECUTOR

TYPED OR PRINTED NAME

 10/3/19

NOTARY PUBLIC DATE

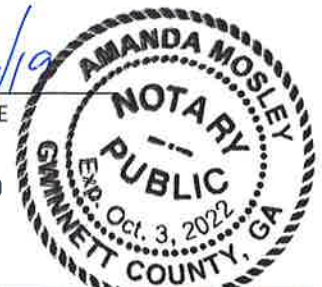



LAWRENCEVILLE

GEORGIA

SPECIAL USE PERMIT APPLICATION

APPLICANT INFORMATION	PROPERTY OWNER INFORMATION*
NAME: The Residential Group c/o Mahaffey Pickens Tucker, LLP	NAME: Multiple--see attached
ADDRESS: 1550 North Brown Road, Suite 125	ADDRESS:
CITY: Lawrenceville	CITY:
STATE: Georgia ZIP: 30043	STATE: ZIP:
PHONE: 770 232 0000	PHONE:
CONTACT PERSON: Shane Lanham PHONE: 770 232 0000	
CONTACT'S E-MAIL: slanham@mptlawfirm.com	
* If multiple property owners, each owner must file an application form or attach a list, however only one fee. Multiple projects with one owner, must file separate applications, with separate fees.	
ZONING DISTRICT(S): BG ACREAGE: +/-	
PARCEL NUMBER(S): Multiple--see attached	
ADDRESS OF PROPERTY: Buford Drive (SR 20) @ University Parkway (SR 316)	
PROPOSED SPECIAL USE: High-Rise Development	

SIGNATURE OF APPLICANT DATE

Shane M. Lanham, Attorney
TYPED OR PRINTED NAME

NOTARY PUBLIC DATE

SIGNATURE OF OWNER DATE

Blair Martin, AZ REGISTERED AGENT
TYPED OR PRINTED NAME

NOTARY PUBLIC

DATE

70 S Clayton St • PO Box 2200 • Lawrenceville, Georgia 30046-2200
770.963.2414 • www.lawrencevillega.org

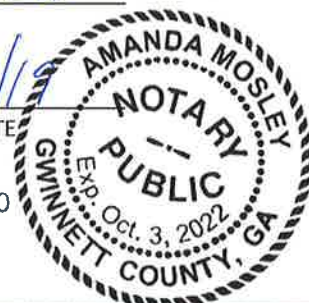

PROPERTY OWNER LIST

Name	Address	Parcel
Martin, Samuel A III & William J.	2065 Windsor Mill Ct, Grayson, GA 30017	7011 011
Martin, Samuel A Jr. & Elaine S	2065 Windsor Mill Ct, Grayson, GA 30017	7011 024
Martin, Samuel A III	440 Mooring Line Dr, Naples, FL 34102	7011 025
Martin, Samuel A III	2065 Windsor Mill Ct, Grayson, GA 30017	7012 119
Collar Shop Properties, LLLP	2065 Windsor Mill Ct, Grayson, GA 30017	7012 002A
Collar Shop Properties, LLLP	2065 Windsor Mill Ct, Grayson, GA 30017	7012 002B
Collar Shop Properties, LLLP	2065 Windsor Mill Ct, Grayson, GA 30017	7012 002D



Matthew P. Benson
Gerald Davidson, Jr.*
Brian T. Easley
Kelly O. Faber
Christopher D. Holbrook
Nicholas N. Kemper
Shane M. Lanham
Austen T. Mabe

Jeffrey R. Mahaffey
Steven A. Pickens
Catherine V. Schutz
Thomas A. Simpson
Andrew D. Stancil
R. Lee Tucker, Jr.

*Of Counsel

LETTER OF INTENT FOR REZONING APPLICATION OF
THE RESIDENTIAL GROUP, LLC

Mahaffey Pickens Tucker, LLP submits this Letter of Intent and attached annexation, rezoning, and special use permit applications (the "Applications") on behalf of The Residential Group, LLC (the "Applicant") in order to allow a mixed-use development on an approximately 42-acre tract (the "Property") located along University Parkway (SR 316) between Collins Hill Road and Buford Drive (SR 20). The Property is bounded on the east by Buford Drive, the south by 316, the west by the Lendon Connector, and the north by the proposed Lendon Connector extension. The Applicant is proposing to create an integrated, walkable, mixed-use environment by annexing the Property into the corporate limits of the City of Lawrenceville and rezoning it to the BG zoning classification with a Special Use Permit for a High Rise Development pursuant to Section 7.19 of the City of Lawrenceville Zoning Ordinance. In order to facilitate the proposed mixed-use development, the Applicant is also requesting an amendment of the Highway Overlay District Map to include the Property within Zone 35 of the High Rise Overlay District in line with adjacent land on the northerly side of 316.

The Property is currently located in unincorporated Gwinnett County and is zoned R-TH and C-2. Though not classified on the City of Lawrenceville 2040 Future Development Map, the Property is adjacent to land classified as within the Community Mixed-Use and College Corridor character areas. The 2040 Plan strongly supports mixed-use developments especially in activity centers such as the Community Mixed-Use and College Corridor character areas. Specifically, Policy LU1.1 of the 2040 Plan is to "[e]ncourage a mixture and concentration of residential, retail, office, recreational, and educational facilities at key locations to encourage walking and biking to everyday needs." Residents of the proposed residential community would have convenient vehicular and pedestrian access to educational and employment opportunities at Georgia Gwinnett College, which lies just to the west across Collins Hill Road, as well as expanding commercial options along Buford Drive as that major north-south corridor continues to redevelop.

Sugarloaf Office || 1550 North Brown Road, Suite 125, Lawrenceville, Georgia 30043

NorthPoint Office || 11175 Cicero Drive, Suite 100, Alpharetta, Georgia 30022

TELEPHONE 770 232 0000

FACSIMILE 678 518 6880

www.mptlawfirm.com

The proposed residential component of the development would comprise approximately 18.0 acres of the Property and would be focused around an expansive amenity area with approximately 361 units spread across five buildings. The balance of the Property would be reserved for commercial development pursuant to the requirements of the BG zoning classification and the requirements of the High Rise Overlay District. The central common space would include both passive and active amenities for residents including pocket parks and dog walk areas. The proposed residential community would also include a more active resort-style pool and patio area with outdoor grills, seating areas, and fire pits. The residential development would also include connections to the adjacent commercial/retail area promoting walkability and an enhanced sense of place. Residents would have quick, convenient, access to shopping, dining, and employment opportunities nearby. In accordance with the City's land use policies, the proposed development would provide land use patterns and design elements that support walkability and an improved sense of place. The proposed development would improve the aesthetics of main corridors and gateways into the City and diversify the land use mix in this area of the City. Moreover, the Property's location at the intersection of two major transportation corridors makes it an appropriate location for a mixed-use development with multi-family residential uses.

The Applicant and its representatives welcome the opportunity to meet with staff of the City of Lawrenceville Planning and Development Department to answer any questions or to address any concerns relating to the matters set forth in this letter or in the Application filed herewith. The Applicant respectfully requests your approval of this Application.

This 4th day of October, 2019.

Respectfully Submitted,

MAHAFFEY PICKENS TUCKER, LLP

Shane M. Lanham



Legal Description

Tract 1

All that tract or parcel of land lying and being in Land Lot 11 of the 7th District, City of Lawrenceville, Gwinnett County, Georgia and being more particularly described as follows:

To Reach the TRUE POINT OF BEGINNING commence at a concrete monument found at the intersection of the northeasterly Right of Way of Georgia Highway 316 (Exit Ramp "V"; Variable R/W) and the northerly Right of Way of Lendon Connector (Variable R/W); thence running along said Right of Way of Lendon Connector North 50° 32' 36" East a distance of 100.39 feet to a Right of Way Monument found (underwater); thence North 24° 18' 40" East a distance of 136.51 feet to a Right of Way Monument found; thence running along a curve to the right an arc length of 160.66 feet, (said curve having a radius of 865.00 feet, with a chord bearing of North 55° 54' 30" East, and a chord length of 160.43 feet) to a Right of Way Monument found and the TRUE POINT OF BEGINNING, from point thus established and running along said Right of Way North 23° 42' 32" West a distance of 58.05 feet to a point on the southerly Proposed Right of Way of Collins Industrial Way (a.k.a Lendon Connector; said point being 40' from the proposed centerline; Road Not Yet Constructed); thence running along said Proposed Right of Way along a curve to the right an arc length of 400.61 feet, (said curve having a radius of 810.00 feet, with a chord bearing of North 78° 42' 33" East, and a chord length of 396.54 feet) to a point; thence continuing along said Proposed Right of Way South 87° 07' 19" East a distance of 1027.18 feet to an iron pin set; thence leaving said Right of Way and running South 02° 46' 50" West a distance of 648.28 feet to an iron pin set; thence North 83° 25' 24" West a distance of 1176.87 feet to an iron pin set; thence North 23° 45' 35" West a distance of 473.66 feet to the TRUE POINT OF BEGINNING. Said tract contains 18.000 Acres (784,080 Square Feet).

Legal Description

Tract 2

All that tract or parcel of land lying and being in Land Lot 11 of the 7th District, City of Lawrenceville, Gwinnett County, Georgia and being more particularly described as follows:

To Reach the TRUE POINT OF BEGINNING commence at a concrete monument found at the intersection of the northeasterly Right of Way of Georgia Highway 316 (Exit Ramp "V"; Variable R/W) and the northerly Right of Way of Lendon Connector (Variable R/W); thence running along said Right of Way of Lendon Connector North 50° 32' 36" East a distance of 100.39 feet to a Right of Way Monument found (underwater); thence North 24° 18' 40" East a distance of 136.51 feet to a Right of Way Monument found; thence running along a curve to the right an arc length of 160.66 feet, (said curve having a radius of 865.00 feet, with a chord bearing of North 55° 54' 30" East, and a chord length of 160.43 feet) to a Right of Way Monument found; thence North 23° 42' 32" West a distance of 58.05 feet to a point and the TRUE POINT OF BEGINNING; from point thus established and running North 23° 43' 37" West a distance of 238.99 feet to an axle found; thence South 87° 45' 45" East a distance of 442.11 feet to a 1" square rod found; thence South 87° 41' 42" East a distance of 199.81 feet to a point; thence South 87° 09' 43" East a distance of 515.25 feet to a point on the southerly terminus of Forest Way (60' RW); thence running along said terminus South 87° 10' 03" East a distance of 60.00 feet to a point; thence leaving said terminus South 87° 10' 03" East a distance of 315.00 feet to a point; thence South 87° 17' 47" East a distance of 399.80 feet; thence South 86° 32' 24" East a distance of 100.02 feet to a point; thence South

88° 20' 20" East a distance of 99.92 feet to a 1" open top pipe found; thence South 87° 19' 54" East a distance of 100.11 feet to a 1" crimp top pipe found; thence North 03° 08' 01" East a distance of 148.57 feet to a point on the southerly Right of Way of Lendon Lane (Variable R/W); thence running along said Right of Way the following courses: South 81° 22' 56" East a distance of 117.08 feet to a point; thence South 80° 59' 54" East a distance of 205.15 feet to a point; thence South 81° 27' 55" East a distance of 132.59 feet to a point at the intersection of the southerly Right of Way of Lendon Lane (Variable R/W) and the westerly Right of Way of Georgia Highway 20 (Variable R/W); thence running along the westerly Right of Way of Georgia Highway 20 South 06° 11' 08" West a distance of 6.08 feet to a point; thence leaving said Right of Way North 85° 34' 52" West a distance of 132.48 feet to a point; thence South 05° 57' 57" West a distance of 100.66 feet to a 2" open top pipe found; thence South 86° 55' 01" East a distance of 132.73 feet to a point on the aforementioned Right of Way of Georgia Highway 20; thence running along said Right of Way the following courses: South 05° 48' 42" West a distance of 273.73 feet to a point; thence South 47° 14' 52" West a distance of 12.80 feet to a point; thence South 30° 05' 13" East a distance of 14.90 feet to a point; thence South 05° 52' 11" West a distance of 160.32 feet to a point on the northerly Right of Way of State Route 316 (Limited Access Highway); thence running along said Right of Way the following courses: North 89° 58' 42" West a distance of 285.99 feet to a 3/8" rebar found; thence South 01° 35' 39" East a distance of 75.70 feet to a Right of Way monument found; thence South 67° 14' 49" West a distance of 578.85 feet to a point; thence leaving said Right of Way North 83° 25' 24" West a distance of 335.63 feet to an iron pin set; thence North 02° 46' 50" East a distance of 648.28 feet to an iron pin set; thence North 87° 07' 19" West a distance of 1027.18 feet to a point; thence running along a curve to the left an arc length of 400.61 feet, (said curve having a radius of 810.00 feet, with a chord bearing of South 78° 42' 33" West, and a chord length of 396.54 feet) to the TRUE POINT OF BEGINNING. Said tract contains 22.678 Acres (987,846 Square Feet).

NOTES:

1. PROPERTY TO BE ANNEXED FROM GWINNETT COUNTY TO THE CITY OF LAWRENCEVILLE.
2. ZONING TO BE DETERMINED WITH SPECIAL USE APPLICATION.
3. ALL CALCULATIONS ARE APPROXIMATE AND BASED ON THIS PRELIMINARY SITE PLAN.
4. ALL BUILDINGS ARE 3 STORY W/ BASEMENT.
5. LANDSCAPE / HARDSCAPE SHOWN IS CONCEPTUAL: DESIGN SUBJECT TO LANDSCAPE ARCHITECT'S FINAL DRAWINGS.
6. WATER QUALITY / DETENTION IS CONCEPTUAL AND SUBJECT TO CIVIL ENGINEER'S FINAL DRAWINGS.
7. ALL COMMON AREAS, STORM WATER FACILITIES, ETC., SHALL REMAIN UNDER THE OWNERSHIP OF THE PROPERTY OWNER AT LARGE. MAINTENANCE SHALL BE THE RESPONSIBILITY OF THE OWNERSHIP GROUP.
8. A CROSS ACCESS EASEMENT SHALL BE GRANTED WHEN THE ADJACENT PROPERTY IS DEVELOPED.
9. ALL GRASSED AREAS TO BE SODDED.
10. ALL NEW OR RELOCATED UTILITIES SHALL BE PLACED UNDERGROUND.
11. TRASH ENCLOSURE TO BE SCREENED ON ALL SIDES WITH A 6' WALL WITH OPAQUE METAL GATE.
12. THE SUBJECT PROPERTY DOES NOT LIE WITHIN A FLOOD HAZARD AREA PER FIRM MAP NUMBERS 13135C0073F & 13135C0074F, DATED 9/28/06. THE SUBJECT PROPERTY LIES WITHIN A ZONE X, WHICH IS DEFINED AS AREAS OUTSIDE THE 500 YEAR FLOOD PLAIN.

SITE DATA

design standard	provided	notes
Site Area	18.0 ac	784,084 SF
No. Units	363 units	
	studio / 1 bedroom units	208 units
	2 bedroom units	153 units
Parking	514 sp	1.47 sp/du 1sp/bedroom
Density (sp)	28.01 du/ac	
Building Coverage	278,079 SF	35%
Total Building Area	335,089 SF	
	residential	327,988 SF
	loading, club room, fitness, etc.	7,100 SF
Fr. Setback	25'	
Side Setback	10'	
Rear Setback	50'	
Bldg Height	55'	from curb at front of bldg to mid peak of roof on same side of 3 story w/ basement bldg
Stream Buffer	50'	undisturbed
Stream Buffer Setback	25'	disturbed / revegetated
Total Common Area	157,800 SF	common area calculations are approximate, based on the conceptual plan. Does not include stream buffers or detention area.
	passive (tree cover)	30,800 SF
	active	113,200 SF
	recreation area	13,800 SF



Vicinity Map (NTS)

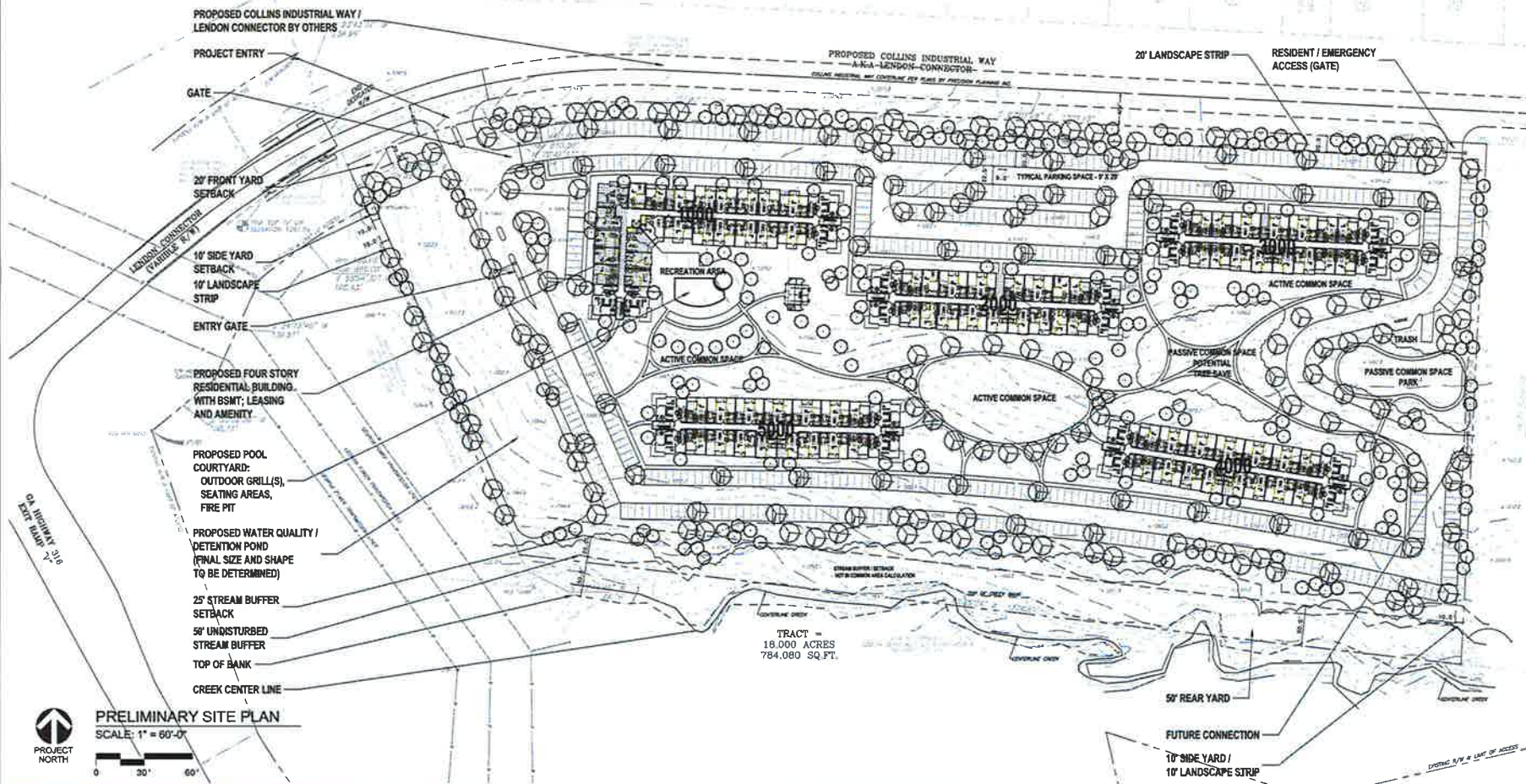

Developer Contact:
Ruri Alexander
The Residential Group
7100 Peachtree University Rd NE
Atlanta, GA 30328
678-444-1544

TRG HWY 316
LAND LOT 11 - 7TH DISTRICT
LAWRENCEVILLE, GEORGIA

RESIDENTIAL
GROUP

studio
ARCHITECTS

OWNER: TRG

DATE: 10/3/2019

PROJECT:

PRELIMINARY
SITE PLAN

DATE:

Preliminary Site Plan
October 3, 2019

STATUS:

UNREVIEWED APPROVED

PROJECT NO:

19-154

DESIGNED BY:

psp.01



GRID NORTH
ON WEST FACE OF PLAT

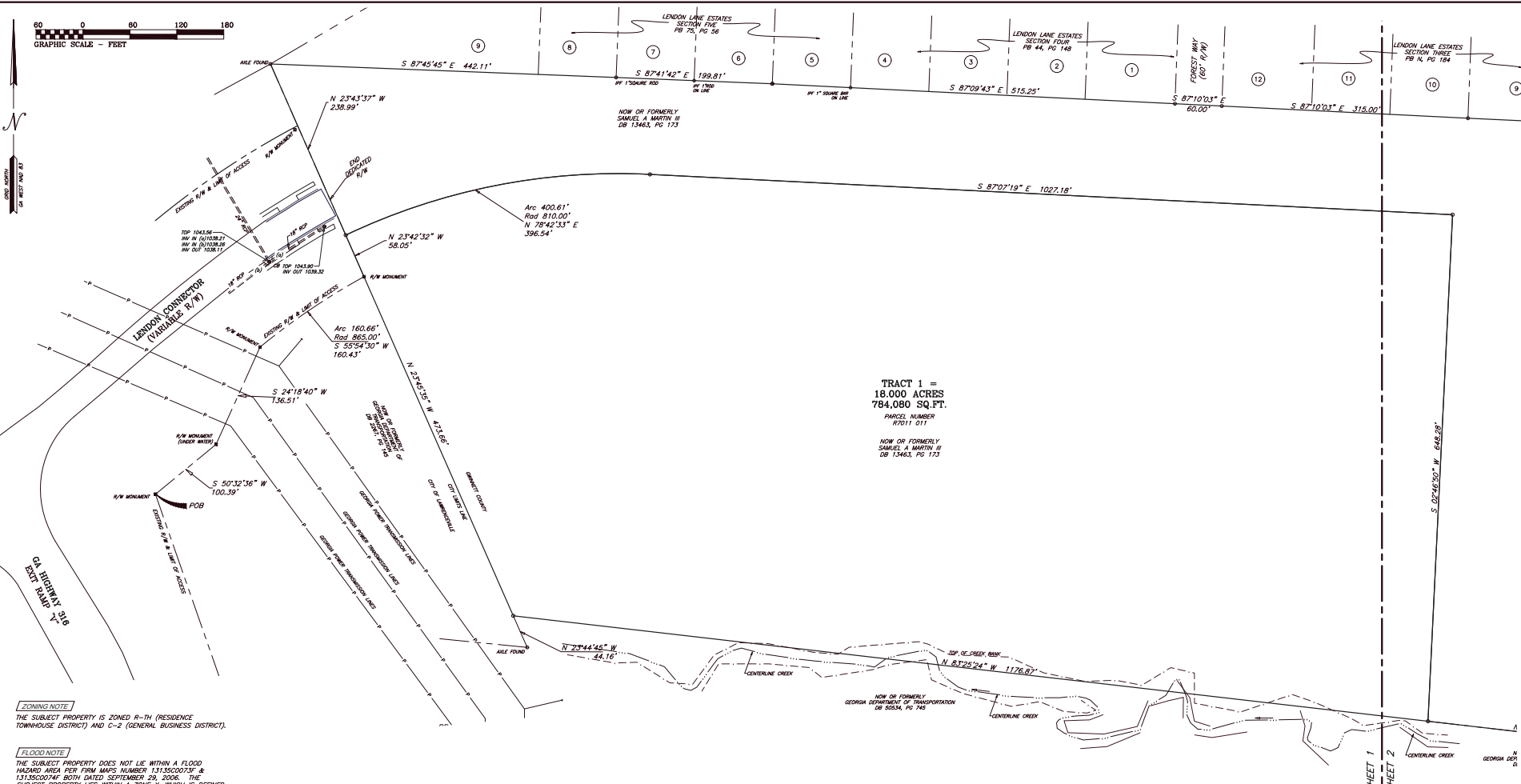

TRACT 1 =
18.000 ACRES
784,080 SQ.FT.
PARCEL NUMBER
R7011 011
NOW OR FORMERLY
SAMUEL A MARTIN III
DB 13463, PG 173

ZONING NOTE
THE SUBJECT PROPERTY IS ZONED R-TH (RESIDENCE
TOWNHOUSE DISTRICT) AND C-2 (GENERAL BUSINESS DISTRICT).

FLOOD NOTE
THE SUBJECT PROPERTY DOES NOT LIE WITHIN A FLOOD
HAZARD AREA PER FIRM MAPS NUMBER 13135C0073F &
13135C004F BOTH DATED SEPTEMBER 20, 2006. THE
SUBJECT PROPERTY LIES WITHIN A ZONE X, WHICH IS DEFINED
AS AREAS OUTSIDE THE 500 YEAR FLOODPLAIN.

CONFORMITY STATEMENT
This survey was prepared in conformity with The Technical
Standards for Property Surveys in Georgia as set forth in
Chapter 180-7 of the Rules of the Georgia Board of
Registration for Professional Engineers and Land Surveyors and
as set forth in the Georgia Plat Act O.C.G.A. 15-6-67.

- REFERENCES**
1. BOUNDARY SURVEY FOR JON DEVELOPMENT COMPANY PERFORMED
BY GEOSURVEY LTD. DATED 6/14/06.
 2. GEORGIA DEPARTMENT OF TRANSPORTATION R/W PLANS FOR SR
316 HOV LANES, BEING PROJECT NO. MSLO-0004-00(086)
DATED 10/11/2005.
 3. GWINNETT DOT PLANS BY PRECISION PLANNING INC. OF COLLINS
INDUSTRIAL WAY, R/W PLANS SUBMITTAL DATE 3/23/16.

CLOSURE STATEMENT
THE FIELD DATA UPON WHICH THIS PLAT IS BASED HAS A CLOSURE
PRECISION OF ONE FOOT IN _____ FEET AND AN ANGULAR
ERROR OF _____ PER ANGLE AND WAS ADJUSTED USING THE COMPASS RULE.
A _____ LEICA 1532 TOTAL STATION AND ALL GARMIN DATA COLLECTOR
WERE USED TO OBTAIN THE LINEAR AND ANGULAR MEASUREMENTS USED IN
THE PREPARATION OF THIS PLAT.
THIS MAP OR PLAT HAS BEEN CALCULATED FOR CLOSURE AND IS FOUND TO
BE ACCURATE TO WITHIN ONE FOOT IN _____ FEET.

- LEGEND**
- IRON PIN FOUND
 - IRF IRON PIN SET
 - IPS IRON PIN SET
 - REBAR OPEN TIE PIPE
 - OTF OPEN TIE PIPE
 - R/W RIGHT OF WAY
 - MH MANHOLE
 - CB CATCH BASIN
 - DI DROP INLET
 - JTB JUNCTION BOX
 - RTDI RAISED TOP DROP INLET
 - HMB HEADMILL
 - CMP CORRUGATED METAL PIPE
 - RCP REINFORCED CONCRETE PIPE
 - DIP DUCTILE IRON PIPE
 - FV FIRE HYDRANT
 - WM WATER METER
 - WV WATER VALVE
 - GV GAS VALVE
 - 24" C&G 24" CURB & GUTTER
 - 24" C&G 24" CURB & GUTTER
 - PP POWER POLE
 - LP LIGHT POLE
 - SL SERVO LINE
 - TL TELEPHONE LINE
 - PL POWER LINE
 - WL WATER LINE
 - 11 REGULAR PARKING SPACES
 - 1 HANDICAP PARKING SPACE
 - TRANSFORMER
 - CONCRETE PAVING



SURVEYOR'S CERTIFICATION
I certify that this survey was prepared in conformity with The
Technical Standards for Property Surveys in Georgia as set forth in
Chapter 180-7 of the Rules of the Georgia Board of Registration for
Professional Engineers and Land Surveyors and as set forth in the
Georgia Plat Act O.C.G.A. 15-6-67.



Aubrey J. Akin, R.L.S. #3138
Date October 22, 2019.

TSS
TECHNICAL SURVEY SERVICES
Land Surveyors
1641 Autumn Blvd. SW
Conyers, Georgia 30012
(770) 922-6391 Office
(770) 922-6767 Fax
www.tssall.com

Date	
Revision	
No	
Field Date:	10/16/2019
Plat Date:	10/22/2019
Scale:	1" = 60'

BOUNDARY SURVEY
FOR
THE RESIDENTIAL GROUP
LAND LOT 11 7th DISTRICT
GWINNETT COUNTY, GEORGIA

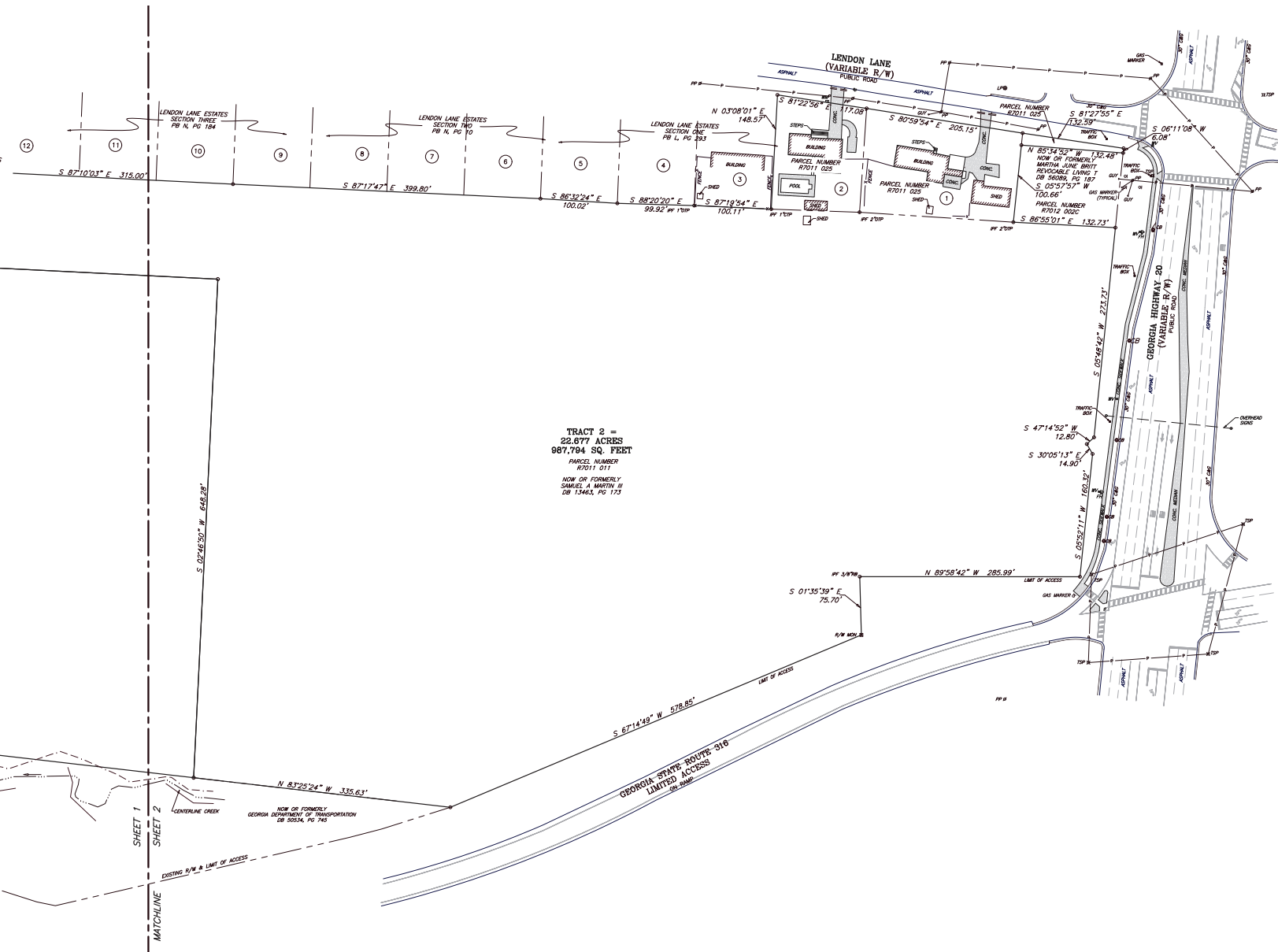





The City of Lawrenceville
Planning & Development

**Aerial Map and
Surrounding Area**
File # RZC2019-00010
& SUP2019-00022

**Applicant: The Residential
Group c/o Mahaffey, Pickens,
Tucker, LLP**

**Address: Buford Drive and
University Parkway**

Legend

-  Subject Properties
-  Roads

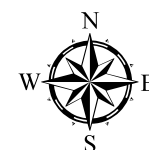

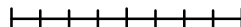
0 100 200 400 Feet





The City of Lawrenceville
Planning & Development
**Location Map and
Surrounding Zoning**
File # RZC2019-00010
& SUP2019-00022
**Applicant: The Residential
Group c/o Mahaffey, Pickens,
Tucker, LLP**

**Address: Buford Drive and
University Parkway**

Legend

-  Subject Properties
-  BG
-  HSB
-  LM
-  Unincorporated
-  Roads



0 100 200 400 Feet
