

MEMORANDUM

To: Council

Department: Administration

Meeting: June 12, 2025

Subject: park bathrooms

Proposed Facility – Bathroom Unit #1 – Colli Trans Shipping Containers:

- **Cost per Unit:** \$2,600.00
- **Dimensions:**
 - o Length: 4.8 meters = 15.75 feet
 - o Width: 2.4 meters = 7.87 feet
 - o Height: 2.5 meters = 8.2 feet (height isn't a factor for fitting on a pad)

Pad Size:

- 26 ft x 35 ft

If we consider fitting the restrooms lengthwise (15.75 ft) along the 35 ft side, and widthwise (7.87 ft) along the 26 ft side.

- $35 \text{ ft} \div 15.75 \text{ ft} \approx 2.22 \rightarrow$ You can fit **2 units** along the 35 ft side.
- $26 \text{ ft} \div 7.87 \text{ ft} \approx 3.30 \rightarrow$ You can fit **3 units** along the 26 ft side.

Result: $2 \times 3 = 6$ units on the pad.

Or we can try rotating the restrooms (7.87 ft along 35 ft side, 15.75 ft along 26 ft side):

- $35 \text{ ft} \div 7.87 \text{ ft} \approx 4.45 \rightarrow$ You can fit **4 units**
- $26 \text{ ft} \div 15.75 \text{ ft} \approx 1.65 \rightarrow$ You can fit **1 unit**

Result: $4 \times 1 = 4$ units in this orientation.

Configuration:

Each cabin includes two separate rooms- We are proposing four - six units

1. **Room A:** One toilet and one sink
2. **Room B:** Three urinals and three sinks





COLLI TRANS CONTAINERS

Address.....: 1141 Fulghum Rd, Wilmer, TX 75172

Emails.....: info@colitranscontainers.com

Phone.....: +1 (469) 699-2376

Website.....: <https://www.colitranscontainers.com>

04/28/2025		
Client	Quotation No.	Revision No.
Lindsey Wheeler	2936-2346009	1

Address.....: PO Box 225

Phone Number.....: +18307794541

Email Address.....: lboyd@lavernia-tx.gov

Dear Lindsey,

Thank you for your recent inquiry, please see pricing below as requested. Please contact us if you require any further information.

Product Name	16Ft Toilet Cabin
Type	Toilet Cabin
Container Body	Blue Steel Cabin
Ventilation	Two Electric Vents: Maintain proper air circulation
Dimensions	Length: 4.8 meters Width: 2.4 meters Height: 2.5 meters
Quantity	1
Purchase Price	\$2,600.00 USD Click Here to View This Product
Optional Extras	None
Total (With Extras)	\$2,600.00 USD
Shipping & Delivery	\$600.00 USD
Handling Fee	\$280.00 USD
Sub Total	\$3,480.00USD
Total with Shipping/handling	\$2,600.00 USD + \$880.00 USD = \$3,480.00 USD
Lead Time	05-07 Days (From When Order is Funded)
Details	
Benefits	<ul style="list-style-type: none"> Comprehensive Sanitary Solution: Offers all the necessary amenities for high-quality restroom facilities, making it perfect for high-traffic areas. Durable Construction: Built with robust materials for long-lasting use, ensuring reliability in various environments. Enhanced Comfort: Insulation, heating, and ventilation features ensure a comfortable experience in all weather conditions.

Note: Please, note that all prices quoted above already include GST. This is price until delivery to your door

Sincerely

The Colli Trans Containers Team

Proposed Facility – Bathroom Unit #2 - Port a King Building Systems:

- **Cost per Unit:** \$2,600.00
- **Dimensions:**
 - 10' X 40' X 96" H Interior

Configuration:

Each cabin includes two separate rooms- We are proposing one unit

- **Room A:** Four toilets and two sinks
- **Room B:** Two urinals, two toilets and three sinks

Our existing pad size is larger than what they can ship assembled from the factory. They could provide a 2 piece booth with a flat roof that could be assembled on site. The hip roof would not be possible for this size booth. They would require a complete drawing showing the stub-up and fixtures.

Another option we could have is a steel building that ships knocked down and is completely assembled on site on our current concrete slab.

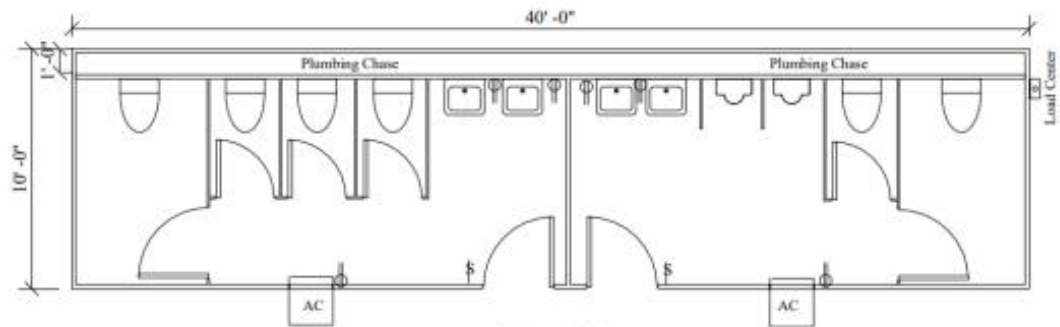

Porta King Building Systems
Date: 4-30-25
Dennis Willett

Customer: City of La Vernia - 136812
Lindsey Wheeler - 132283
La Vernia TX 78121

Durasteel PC
10' X 40' X 96" H Interior
Factory Assembled Restrooms
2ea 3068 Steel HM Doors no/lite
2ea Lever Lock
2ea Switch
2ea AC Outlets
2ea AC Units
2ea Exhaust Fan
4ea 115v GFCI Outlets
4ea Sinks
6ea Toilets
2ea Urnals
Toilet Partitions
Exterior Roof 3" Overhang

Lifting Lugs on Roof
Access Doors in chase
On Demand Water Heater
Aluminum Tred Plate Floor
6ea LED Light Fixtures
TP Holders
4ea Soap Dispensor
4ea Paper Towell Holders
4ea Mirrors
Single Color Paint

