



Rendered in Custom Malibu Palette



A PLAYCORE Company
www.gametime.com

Lathrup Village Municipal Park Playground





Rendered in Custom Malibu Palette

Lathrup Village Municipal Park Playground



Rendered in Custom Malibu Palette

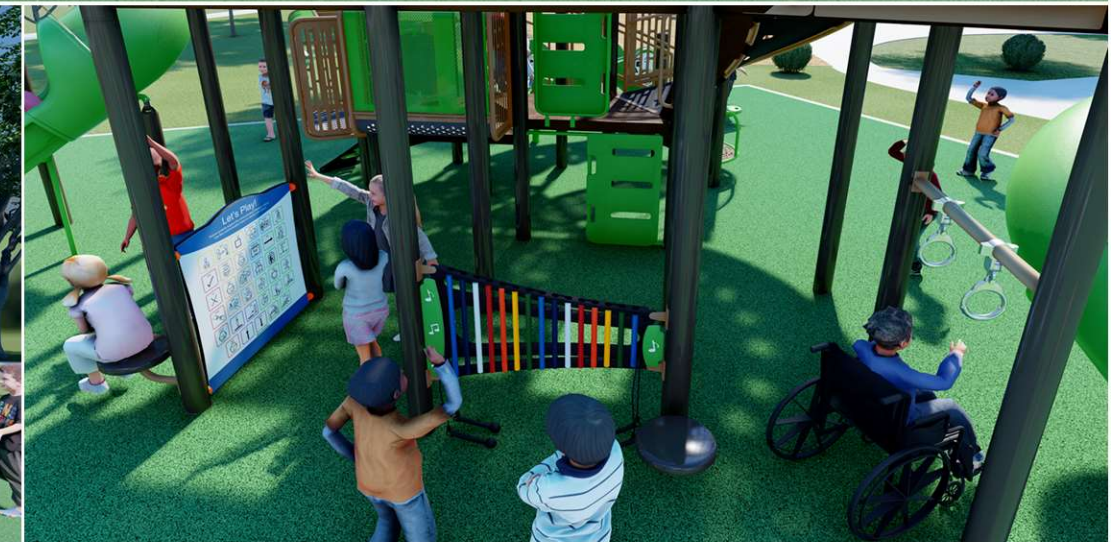

Lathrup Village Municipal Park Playground



Rendered in Custom Malibu Palette

Lathrup Village Municipal Park Playground



Rendered in Custom Malibu Palette

Lathrup Village Municipal Park Playground



Rendered in Custom Malibu Palette

Lathrup Village Municipal Park Playground

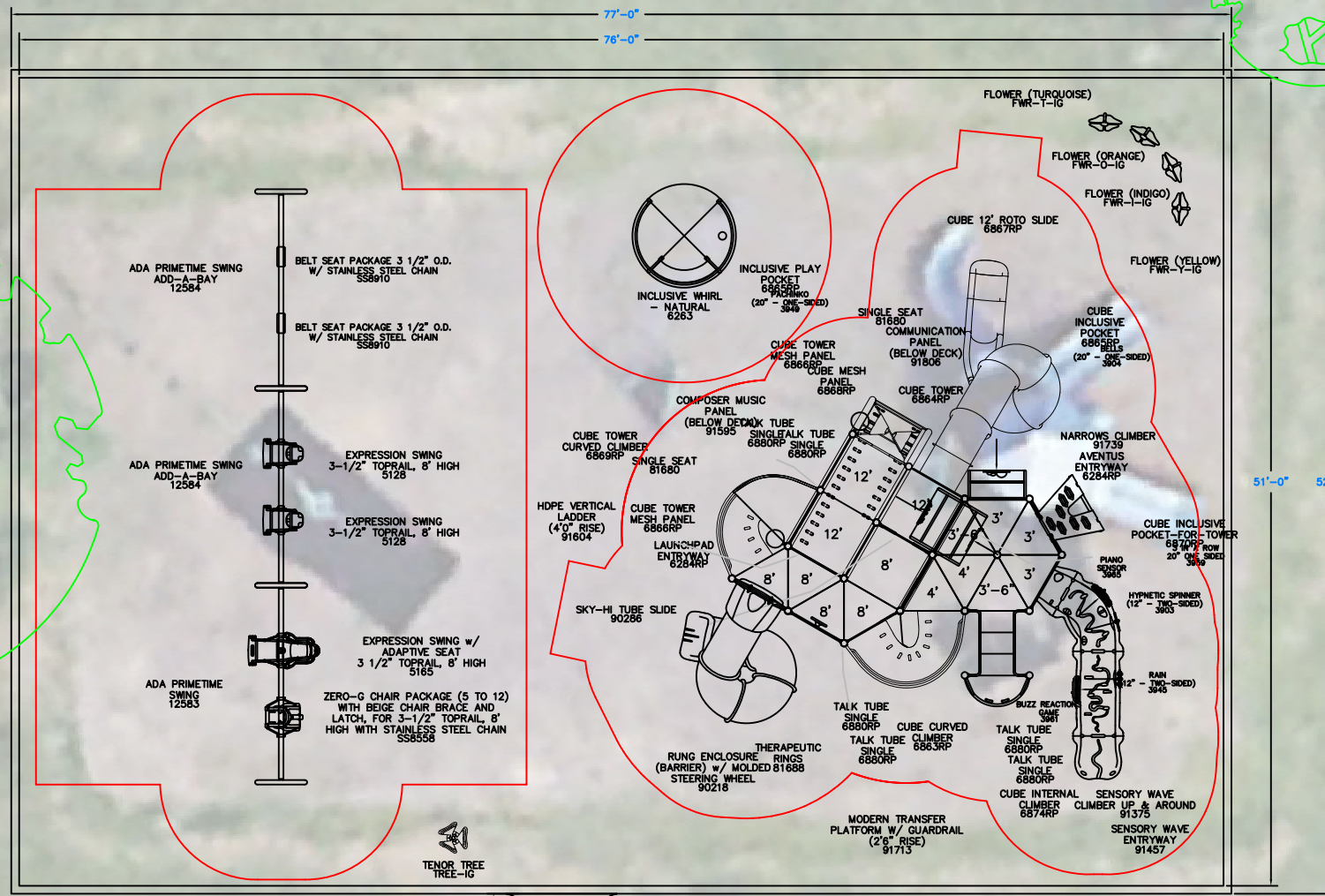

ADA PRIMETIME SWING
ADD-A-BAY
12584

BELT SEAT PACKAGE 3 1/2" O.D.
W/ STAINLESS STEEL CHAIN
SS8910

ADA PRIMETIME SWING
ADD-A-BAY
12584

3-1/2" TOPRAIL, 8' HIGH
5128

3-1/2" TOPRAIL, 8' HIGH
5128

ADA PRIMETIME
SWING
12583

EXPRESSION SWING w/
ADAPTIVE SEAT
3 1/2" TOPRAIL, 8' HIGH
5185

ZERO-G CHAIR PACKAGE (5 TO 12)
WITH BEIGE CHAIR BRACE AND
LATCH, FOR 3-1/2" TOPRAIL, 8'
HIGH WITH STAINLESS STEEL CHAIN
SS8558

FLOWER (TURQUOISE)
FWR-1-IG

FLOWER (ORANGE)
FWR-0-IG

FLOWER (INDIGO)
FWR-1-IG

FLOWER (YELLOW)
FWR-Y-IG

CUBE 12' ROTO SLIDE
6867RP

INCLUSIVE WHIRL
- NATURAL
6263

INCLUSIVE PLAY
POCKET
6868RP
(20' - ONE-SIDED)

SINGLE SEAT
61680

CUBE INCLUSIVE
POCKET
(BELOW DECK)
6868RP
(20' - ONE-SIDED)

COMPOSER MUSIC
PANEL
(BELOW DECK)
91595

CUBE TOWER
CURVED CLIMBER
6868RP

CUBE TOWER
6864RP

CUBE TOWER
MESH PANEL
6868RP

CUBE MESH
PANEL
6868RP

COMMUNICATION
PANEL
(BELOW DECK)
91806

NARROWS CLIMBER
91738

AVENTUS
ENTRYWAY
6284RP

CUBE INCLUSIVE
POCKET-FOR-TOWER
6868RP
20' ONE-SIDED

HOPE VERTICAL
LADDER
(4'0" RISE)
91604

CUBE TOWER
MESH PANEL
6868RP

LAUNCHPAD
ENTRYWAY
6284RP

SKY-HI TUBE SLIDE
90286

PIANO
SENIOR
3005

HYPNETIC SPINNER
(12' - TWO-SIDED)
6810RP

RAIN
12' - ONE-SIDED
3005

TALK TUBE
SINGLE
6880RP

CUBE CURVED
CLIMBER
6863RP

TALK TUBE
SINGLE
6880RP

TALK TUBE
SINGLE
6880RP

CUBE INTERNAL
CLIMBER
6874RP

SENSORY WAVE
CLIMBER UP & AROUND
91375

SENSORY WAVE
ENTRYWAY
91457

THERAPEUTIC
RINGS
(BARRIER) w/ MOLDED
STEERING WHEEL
90218

MODERN TRANSFER
PLATFORM w/ GUARDRAIL
(2'8" RISE)
91713

TENOR TREE
TREE-IG



ISO 9001 CERTIFIED
150 PlayCore Drive SE
Fort Payne, AL 35967
www.gametime.com

Lathrup Village
Municipal Park
Lathrup Village, MI
Representative
Sinclair Recreation

This Unit includes play events and routes or travel specifically designed for special needs users. It is the opinion of the manufacturer that these play events and routes of travel conform to the accessibility requirements of the ADA (Americans with Disabilities Act)

Total Elevated Play Components	13	0	0
Total Elevated Play Components Accessible By Ramp	0	Required	0
Total Elevated Components Accessible By Transfer	13	Required	7
Total Accessible Ground Level Components Shown	15	Required	4
Total Different Types Of Ground Level Components	6	Required	3

This play equipment is recommended for children ages 5-12

Minimum Area Required:
77' x 52'
Scale: Bar
This drawing can be scaled only when in an 24" x 36" format

IMPORTANT: Soft resilient surfacing should be placed in the use zones of all equipment, as specified for each type of equipment, and at depths to meet the critical fall heights as specified by the U.S. Consumer Product Safety Commission, ASTM standard F 1487 and Canadian Standard CAN/CSA-Z-614

Drawn By:
ALW
Date:
8/15/2024
Drawing Name:
Lathrup Village - Municipal Park



GameTime c/o Sinclair Recreation
 176 E Lakewood Blvd
 Holland, MI 49424
 Ph: 800-444-4954
 Fax: 616-392-8634

08/21/2024
 Quote #
 106612-01-01

2024 Playground Proposal - Grant Check with Order

CITY OF LATHRUP VILLAGE
 Attn: Mike Green
 27400 SOUTHFIELD RD
 LATHRUP VILLAGE, MI 48076-3489
 UNITED STATES
 Phone: 248-557-2600 Ext. 225
 mgreene@lathrupvillage.org

Ship to Zip 48076-3489

Quantity	Part #	Description	Unit Price	Amount
1	RDU	GameTime - Modified Dallas Dazzler Unit for 5-12 Year Olds	\$183,296.00	\$183,296.00
		(1) 3903 -- Hypentic Wheel 12" 2S		
		(1) 3904 -- Bells 20" 1S		
		(1) 3945 -- Rain 12" 2S		
		(1) 3949 -- Pachinko 20" 1S		
		(1) 3959 -- 3-in-A-Row 20" Sensor		
		(1) 3961 -- Buzz Game Sensor 20" one sided		
		(1) 3965 -- Rotogen Piano 20" Sensor with Adaptive		
		(11) 16701 -- Ada 49"Tri Punch Steel Dk		
		(2) 6284RP -- Aventus Entryway		
		(1) 6863RP -- Arise Climber		
		(1) 6864RP -- Aventus Tower Foundation		
		(2) 6865RP -- Inclusive Play Pocket		
		(2) 6866RP -- Aventus Tower Mesh Panel		
		(1) 6867RP -- Aventus Tower 12' Slide		
		(1) 6868RP -- Aventus Tower Mesh Panel		
		(1) 6869RP -- Arise Climber w/Cover		
		(1) 6870RP -- Inclusive Play Pocket (Tower)		
		(1) 6874RP -- Aventus Internal Climbing Wall		
		(6) 6880RP -- Aventus Talk Tube		
		(6) 6895RP -- Aventus Extensions		
		(2) 81680 -- Single Seat		
		(1) 81688 -- Therapeutic Rings Attch		
		(1) 90218 -- Rung Encl Mold S. Whl & Bar,Above Dk		
		(2) 90266 -- 8' Upright, Alum		
		(1) 90267 -- 9' Upright, Alum		
		(3) 90268 -- 10' Upright, Alum		
		(1) 90269 -- 11' Upright, Alum		
		(1) 90272 -- 14' Upright, Alum		
		(2) 90273 -- 15' Upright, Alum		





GameTime c/o Sinclair Recreation
 176 E Lakewood Blvd
 Holland, MI 49424
 Ph: 800-444-4954
 Fax: 616-392-8634

08/21/2024
 Quote #
 106612-01-01

2024 Playground Proposal - Grant Check with Order

Quantity	Part #	Description	Unit Price	Amount
		(1) 90286 -- 8' Sky Hi Spiral Tube Slide, 30" Dia		
		(1) 91375 -- PS Sensory Wave Up & Around (3' & 3'		
		(1) 91457 -- Sensory Wave Entryway		
		(1) 91595 -- Composer		
		(1) 91604 -- HDPE Vertical Ladder 4'0"		
		(1) 91713 -- Modern Transfer w/Guard 2'-6" Rise		
		(1) 91739 -- Narrows Climber (3'-4'6")		
		(1) 91806 -- Communication Board		
		(1) 91827 -- 5" Upright Extension w/ Cap 5'		
		(5) 91832 -- 5" Upright Extension w/o Cap 8'		
		(1) 91846 -- 5" Upright Extension w/o Cap 7'		
		(2) G90268 -- 10' Upright, Galv		
		(5) G90270 -- 12' Upright, Galv		
		(2) G90272 -- 14' Upright, Galv		
1	RDU	GameTime - Swings with Seats	\$12,789.00	\$12,789.00
		(2) 5128 -- Expression Swing 3 1/2" X 8'		
		(1) 5165 -- Expression Swing w Adaptive Seat 3 1/2		
		(1) 12583 -- Ada Primetime Swing Frame, 3 1/2" Od		
		(2) 12584 -- Ada Primetime Swing Aab, 3 1/2" Od		
		(1) SS8558 -- 3 1/2" Zero-G Chair (5-12)-Stainless		
		(2) SS8910 -- Belt Seat 3 1/2" /8' W/Clevis		
1	6263	GameTime - Inclusive Whirl - Natural	\$18,633.00	\$18,633.00
3876	PIP	GT-Impax - Poured in Place Surfacing, 50% standard color / 50% black, 5.25" thick for a 12' CFH-	\$39.00	\$151,164.00
		Price includes supply and installation of 8" crushed stone subbase to bring playground to grade of existing concrete walkway		
		Does NOT include site security while PIP material cures.		
1	REMOVAL	Installation - Removal and disposal of existing equipment	\$8,750.00	\$8,750.00
4004	EXCAVATION	Installation - Excavation of existing surfacing and grassy area to a depth of 12" or until all EWF has been removed	\$2.75	\$11,011.00
254	CURB	Installation - Concrete curb along perimeter of proposed play area with keyway for PIP	\$60.00	\$15,240.00
40	CONCRETE	Installation - Furnish and install concrete access walkway from existing sidewalk to play area	\$20.00	\$800.00
1	INSTALL	Installation - Installation of GameTime equipment and Freenotes musical instruments- Price includes snow fencing around construction site, installation of Gametime equipment and Freenotes music instruments, and site restoration of areas disturbed due to construction.	\$82,500.00	\$82,500.00





GameTime c/o Sinclair Recreation
 176 E Lakewood Blvd
 Holland, MI 49424
 Ph: 800-444-4954
 Fax: 616-392-8634

08/21/2024
 Quote #
 106612-01-01

2024 Playground Proposal - Grant Check with Order

Quantity	Part #	Description	Unit Price	Amount
1	Freenotes Flowers Ensemble IG	Freenotes Harmony Park - Freenotes Flowers Inground Ensemble Collection	\$5,919.00	\$5,919.00
1	TREE-IG	Freenotes Harmony Park - Tenor Tree - (With Inground Mount Kit)	\$6,379.00	\$6,379.00
Contract: OMNIA #2017001134			Sub Total	\$496,481.00
			Grant	(\$93,616.83)
			Freight	\$3,000.00
			Total	\$405,864.17

Comments

Matching Grant Funds are available until October 25th, 2024 at 12PM EST **or** until Grant funds are no longer available. Approved grant application is required. To receive full grant funding, a check of \$136,399.16 **must be received at the time of order.**

This quotation is subject to policies in the current GameTime Playground Catalog and the following terms and conditions. Our quotation is based on shipment of all items at one time to a single destination, unless noted, and changes are subject to price adjustment. Purchases to be supported by your written purchase order made out to GAMETIME C/O SINCLAIR RECREATION. **A 2.5% PROCESSING FEE WILL BE ADDED TO ALL ORDERS PAID VIA CREDIT CARD.**

Pricing: f.o.b. factory, firm for 30 days from date of quotation unless otherwise noted on quotation. Sales tax will be added at time of invoicing unless a tax exemption certificate is provided at time of order entry.

Shipment: Order shall ship within 12-14 weeks after GameTime's receipt and acceptance of your purchase order, color selections, approved submittals, and receipt of deposit, if required.

NOTE: To qualify for the GameTime Grant, you must complete the application form for pre-approval. Upon approval, a Partial Matching Grant (reflected in the pricing shown above) is good toward the purchase of a new Powerscape, PrimeTime, XScope or Ionix Structure only. The order **MUST** be received no later than October 18th, with full payment to allow for processing, and your order will ship within 6-10 weeks from date of order placement. The Grant does not apply toward Freight, Freestanding Items, Surfacing or Installation. To qualify for the matching grant amount shown above, a check for the **full** amount **MUST** accompany your order.

Installation: Shall be by a Certified GameTime Installer. Customer shall be responsible for scheduling coordination and site preparation. Site should be level and permit installation equipment access. Purchaser shall be responsible for unknown conditions such as buried utilities, tree stumps, bedrock or any concealed materials or conditions that may result in additional labor or material costs. Payment terms for installation is Net 10 Days.

NOTE: PRICING **DOES NOT** INCLUDE ANY DAVIS BACON OR PREVAILING WAGE RATES UNLESS SPECIFICALLY IDENTIFIED ABOVE IN QUOTE. THERE WILL BE A BACKCHARGE FOR THE INSTALLATION TO BE DONE THROUGH FELT, PEASTONE, SURFACING, OR WOODCHIPS, UNLESS SPECIFICALLY LISTED IN ABOVE QUOTE.

Exclusions: Unless specifically included, this quotation excludes all site work and landscaping; removal of existing equipment; acceptance of equipment and off-loading; storage of goods prior to installation; equipment assembly and installation; safety surfacing; borders, drainage provisions, or any local/municipal permits or paperwork that may be required.





GameTime c/o Sinclair Recreation
176 E Lakewood Blvd
Holland, MI 49424
Ph: 800-444-4954
Fax: 616-392-8634

08/21/2024
Quote #
106612-01-01

2024 Playground Proposal - Grant Check with Order

Acceptance of quotation:

Accepted By (printed): _____

Signature: _____

Title: _____

Facsimile: _____

Email: _____

P.O. No: _____

Please make P.O.s out to GameTime C/O Sinclair Recreation

Date: _____

Phone: _____

Purchase Amount: \$405,864.17

REQUIRED ORDER INFORMATION:

Bill To: _____

Contact: _____

Address: _____

Address: _____

City, State, Zip: _____

Tel: _____

(For Accounts Payable)

Email: _____

Ship To: _____

Contact: _____

Address: _____

Address: _____

City, State, Zip: _____

Tel: _____

(To call before delivery)

Email: _____

COLOR SELECTIONS: _____

SALES TAX EXEMPTION CERTIFICATE #: _____ (PLEASE PROVIDE A COPY OF CERTIFICATE)

NOTE: IF INSTALLATION IS BEING QUOTED, THERE WILL BE A BACKCHARGE FOR THE INSTALLATION TO BE DONE THROUGH FELT, PEASTONE, SURFACING, OR WOODCHIPS. PRICING VALID FOR 30 DAYS FROM THE DATE OF QUOTATION UNLESS OTHERWISE NOTED. ANY MODIFICATIONS TO AN ACCEPTED QUOTATION MUST BE DOCUMENTED IN WRITING OR WITH A NEW OR SEPARATE QUOTE. VERBAL MODIFICATIONS TO PREVIOUSLY SIGNED QUOTES WILL NOT BE ACCEPTED.

