

AGRICULTURAL DATA STATEMENT

Per § 305-a of the New York State Agriculture and Markets Law, any application for a special use permit, site plan approval, use variance, or subdivision approval requiring municipal review and approval that would occur on property within a New York State Certified Agricultural District containing a farm operation or property with boundaries within 500 feet of a farm operation located in an Agricultural District shall include an Agricultural Data Statement.

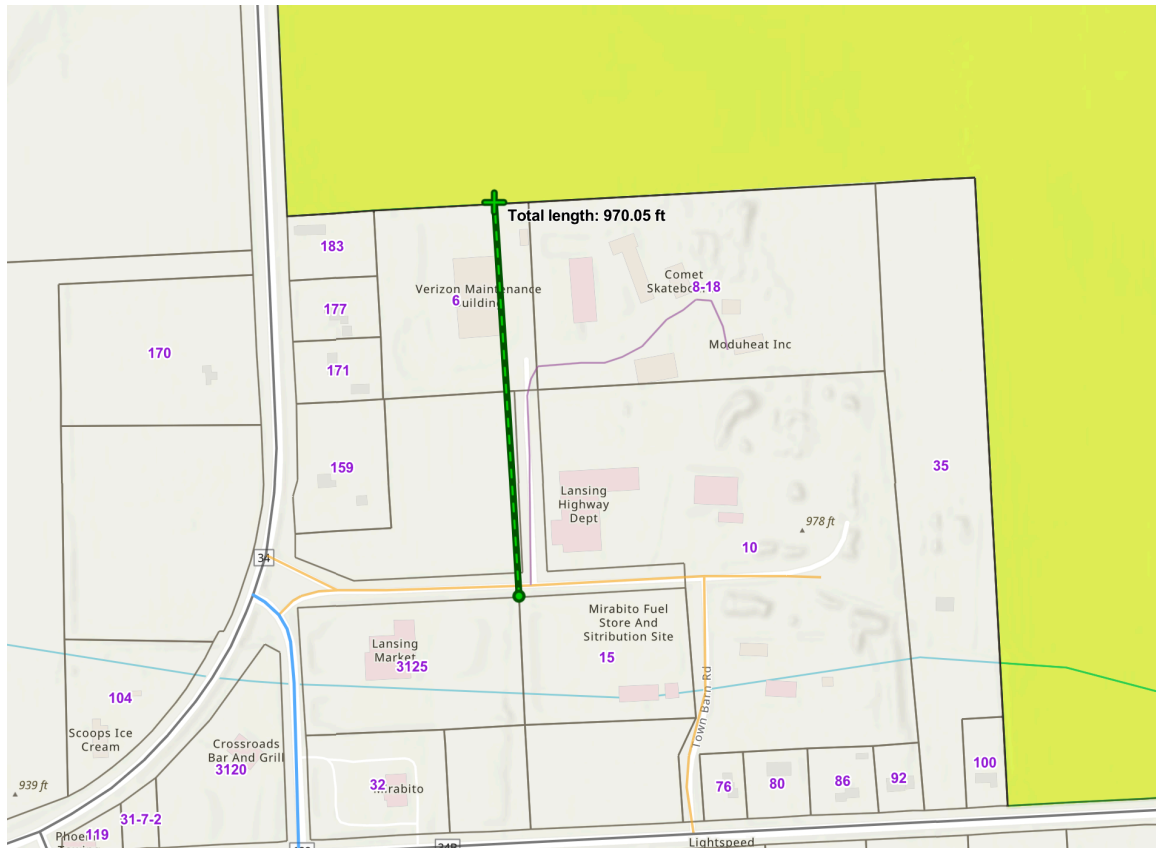

Ag District 970 Ft +/- North



Ag District 1175 Ft +/- East

Per Tompkins County Property Viewer 5-27-25
 Yellow Shaded Area is Tompkins County Ag District 1
 Lansing Market Parcel is not in Ag District and Greater Than 500' from
 the Ag District Boundary

No Agricultural Data Statement Required