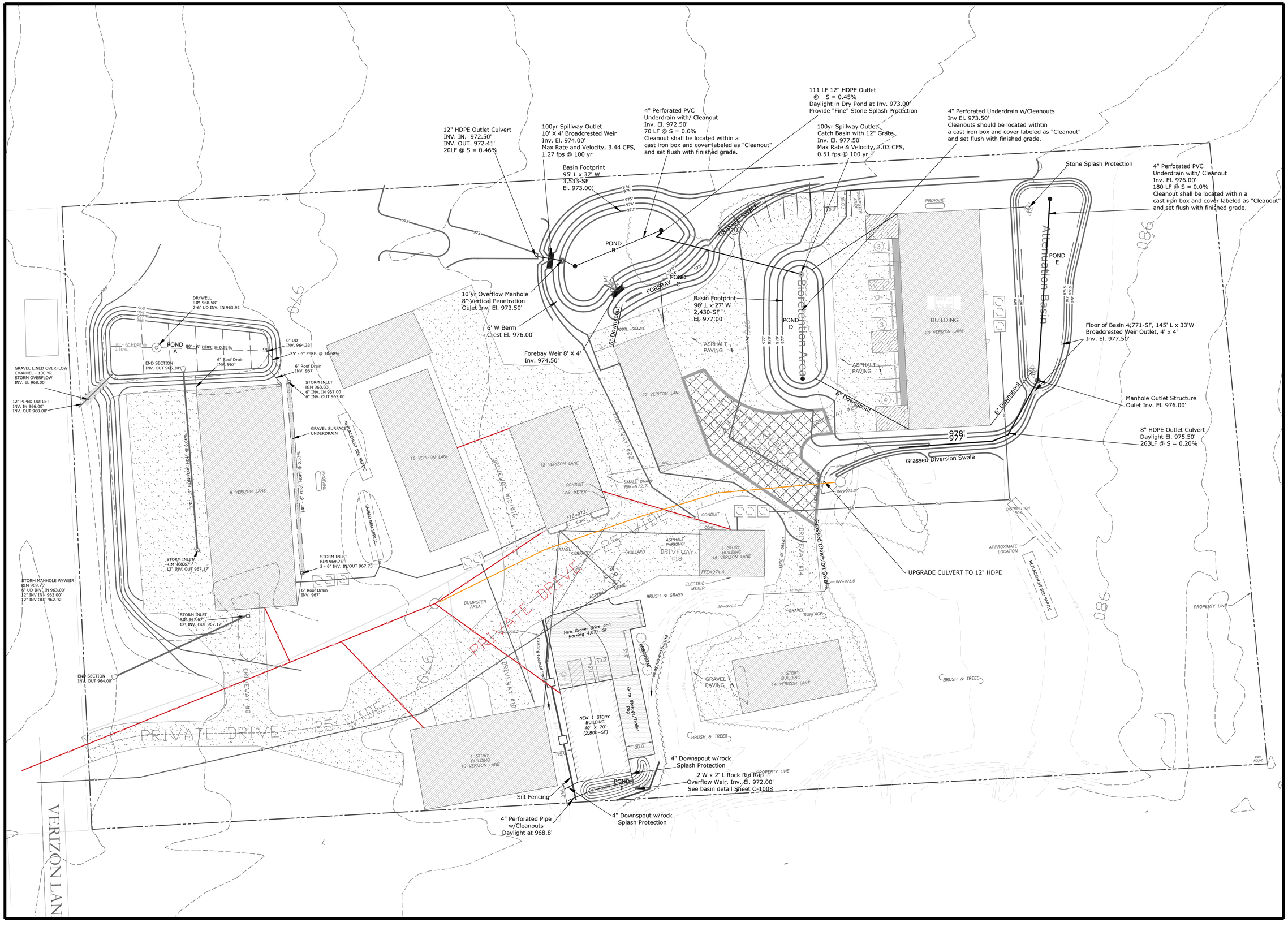

REVISIONS

No.	Date	SYM.	Description

DUTHIE SITE PLAN
STORMWATER AS-BUILT

NEW BUILDING
8-18 VERIZON LANE
LANSING, NY 14882

BILL DUTHIE
484 RIDGE ROAD
LANSING (T) TOMPKINS CO. N.Y.

STATE OF NEW YORK
TIMOTHY C. BUHL
LICENSED PROFESSIONAL ENGINEER

TIMOTHY C. BUHL, P.E.
35 FIRE LANE 24, AUBURN, NY 13021

DATE: MARCH 18, 2026
SCALE: 1" = 30'
DRAWN: SDG
JOB:
SHEET:
C-1005