

AGRICULTURAL DATA STATEMENT

Per § 305-a of the New York State Agriculture and Markets Law, any application for a special use permit, site plan approval, use variance, or subdivision approval requiring municipal review and approval that would occur on property within a New York State Certified Agricultural District containing a farm operation or property with boundaries within 500 feet of a farm operation located in an Agricultural District shall include an Agricultural Data Statement.

A. Name of applicant: Lansing Community Solar LLC
Mailing address: 520 Broad Street, Newark, NJ 07102

B. Description of the proposed project: _____
5.0 MW AC ground mounted solar farm

C. Project site address: Lansingville Road Town: Lansing

D. Project site tax map number: 16.-1-19.2

E: The project is located on property:
 within an Agricultural District containing a farm operation, or
 with boundaries within 500 feet of a farm operation located in an Agricultural District.

F. Number of acres affected by project: 22.53 ac. (total disturbance), 18 ac. (area in fenceline)

G. Is any portion of the project site currently being farmed?
 Yes. If yes, how many acres 22.53 ac. or square feet _____ ?
 No. **The entire parcel is farmed for agricultural cultivation (corn field)**

H. Name and address of any owner of land containing farm operations within the Agricultural District and is located within 500 feet of the boundary of the property upon which the project is proposed.

[17.-1-4.2] Jeffrey Cook, 507 Salmon Creek Road, Lansing, NY 14882

[17.-1-7.1] VIsionquest Realty, LLC, 3266 Route 34, Scipio Center, NY 13147

I. Attach a copy of the current tax map showing the site of the proposed project relative to the location of farm operations identified in Item H above.

~~~~~  
**FARM NOTE**

Prospective residents should be aware that farm operations may generate dust, odor, smoke, noise, vibration and other conditions that may be objectionable to nearby properties. Local governments shall not unreasonably restrict or regulate farm operations within State Certified Agricultural Districts unless it can be shown that the public health or safety is threatened.

~~~~~  



3/24/2023

Name and Title of Person Completing Form

Date

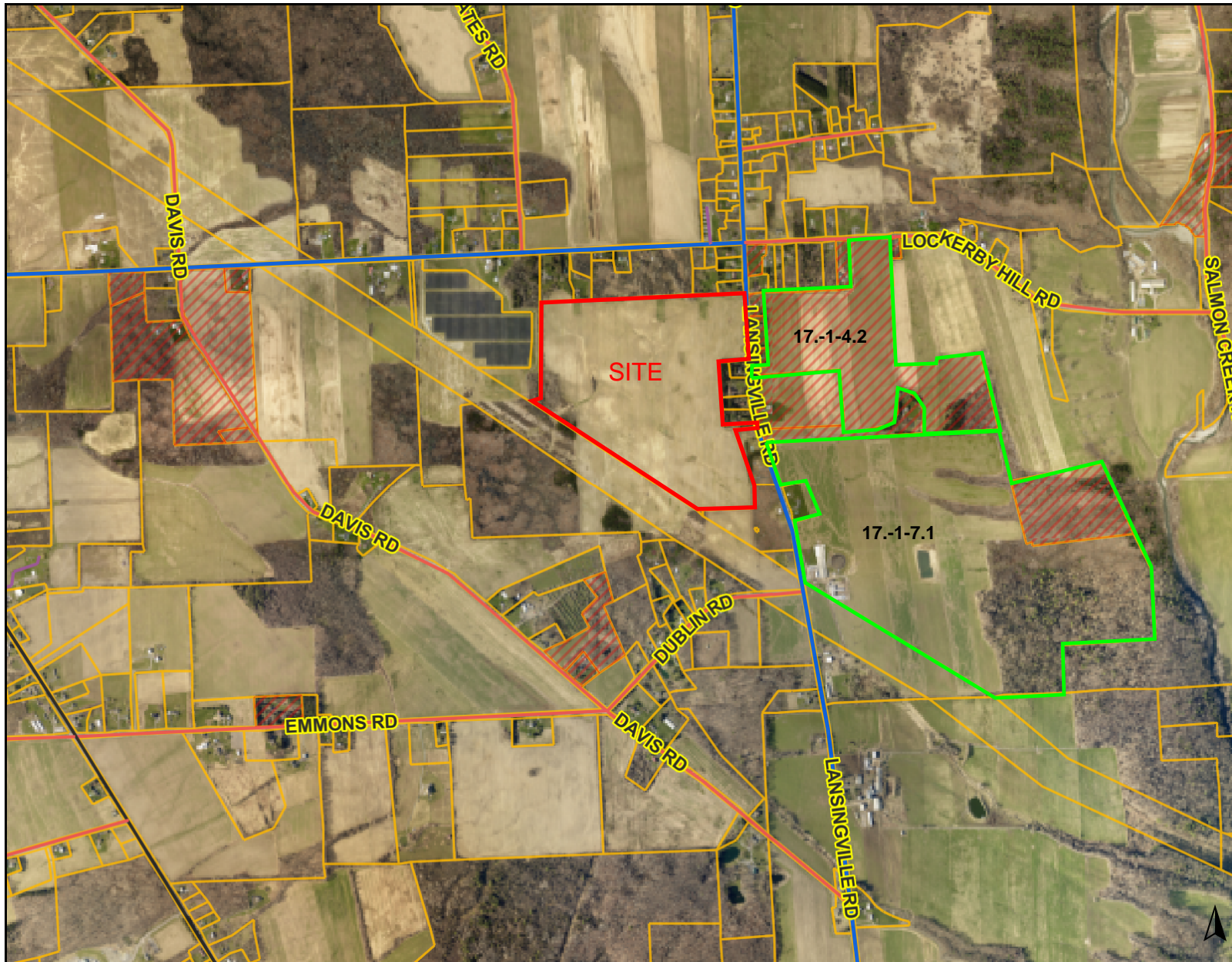

LANSING COMMUNITY SOLAR PROJECT: AG DATA STATEMENT MAP



Legend

TC Roads

- City of Ithaca
- Cornell University
- Town
- Town Outside
- NYS DOT
- Tompkins County
- County Outside
- Private
- Village
- Village Outside
- Not Maintained
- Ithaca College
- State Park
- TC3

New Parcels



Parcels



**FARMING OPERATIONS
WITHIN 500 FT OF
PROJECT PARCEL**

Notes

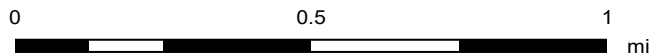

1: 27896

This map is a user generated static output from an Internet mapping site and is for reference only. Data layers that appear on this map may or may not be accurate, current, or otherwise reliable.

THIS MAP IS NOT TO BE USED FOR NAVIGATION