

- △ CONVEYED CORNER
- UNCONVEYED CORNER
- IRON PIPE
- IRON PIN
- IRON ROD

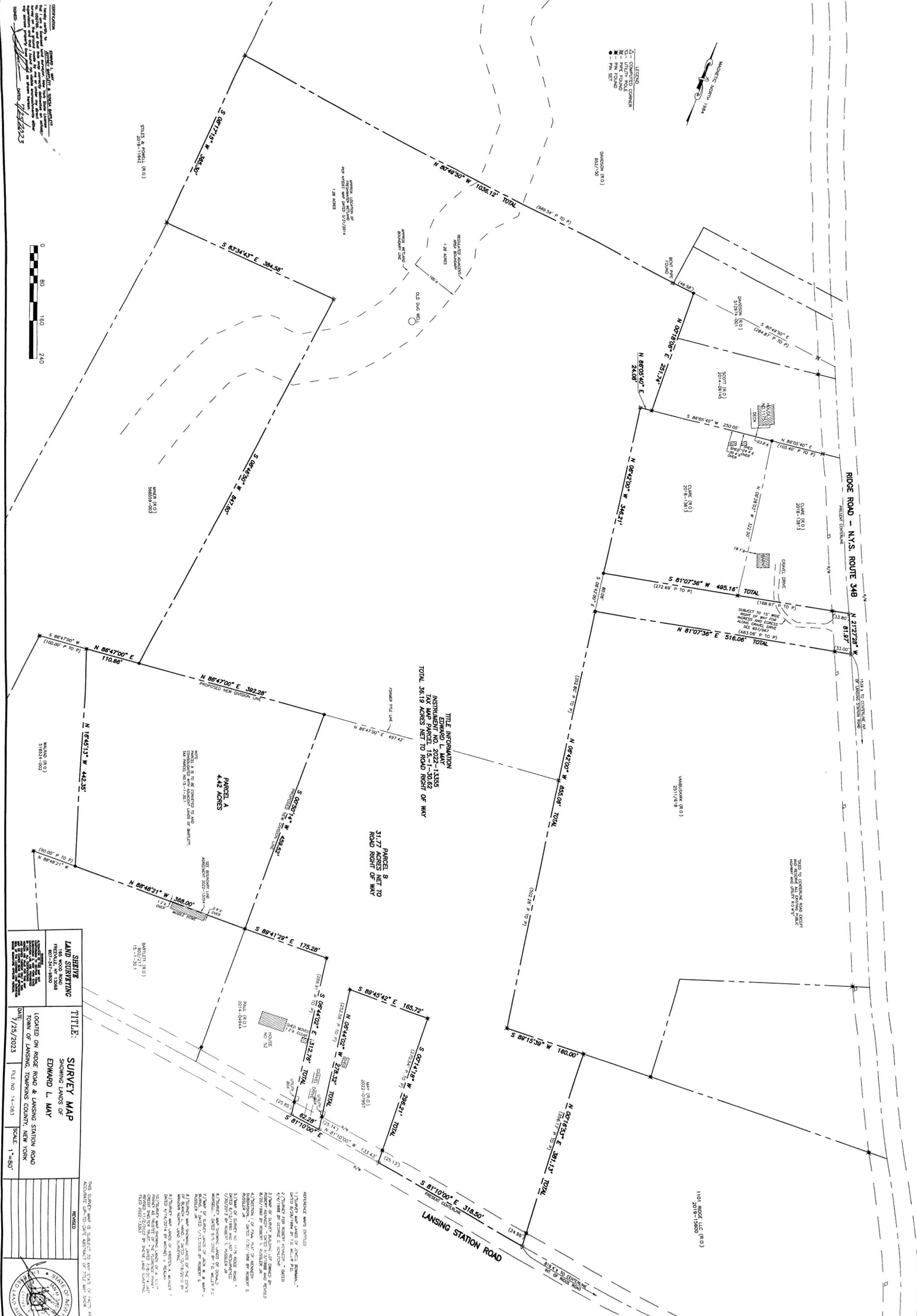

LEGEND

CONVEYED CORNER

UNCONVEYED CORNER

IRON PIPE

IRON PIN

IRON ROD

NOTES:

1. THIS SURVEY IS A RECONSTRUCTION OF THE ORIGINAL SURVEY OF THE LANDS OF EDWARD L. MAY, AS SHOWN ON THE SURVEY MAP OF EDWARD L. MAY, DATED 7/29/2023, FILE NO. 14-033, SCALE 1"=80'.

2. THE TOTAL AREA OF THE LANDS OF EDWARD L. MAY, AS SHOWN ON THE SURVEY MAP OF EDWARD L. MAY, DATED 7/29/2023, IS 361.19 ACRES.

3. THE TOTAL AREA OF THE LANDS OF EDWARD L. MAY, AS SHOWN ON THIS SURVEY MAP, IS 361.19 ACRES.

4. THE TOTAL AREA OF THE LANDS OF EDWARD L. MAY, AS SHOWN ON THIS SURVEY MAP, IS 361.19 ACRES.

5. THE TOTAL AREA OF THE LANDS OF EDWARD L. MAY, AS SHOWN ON THIS SURVEY MAP, IS 361.19 ACRES.

6. THE TOTAL AREA OF THE LANDS OF EDWARD L. MAY, AS SHOWN ON THIS SURVEY MAP, IS 361.19 ACRES.

7. THE TOTAL AREA OF THE LANDS OF EDWARD L. MAY, AS SHOWN ON THIS SURVEY MAP, IS 361.19 ACRES.

8. THE TOTAL AREA OF THE LANDS OF EDWARD L. MAY, AS SHOWN ON THIS SURVEY MAP, IS 361.19 ACRES.

9. THE TOTAL AREA OF THE LANDS OF EDWARD L. MAY, AS SHOWN ON THIS SURVEY MAP, IS 361.19 ACRES.

10. THE TOTAL AREA OF THE LANDS OF EDWARD L. MAY, AS SHOWN ON THIS SURVEY MAP, IS 361.19 ACRES.

SHERIFF	TITLE:	SURVEY MAP
LAND SURVEYING	LOCATED ON RIDGE ROAD & LANISING STATION ROAD	EDWARD L. MAY
100 WEST ROAD	TOWN OF LANISING, TROUPERS COUNTY, NEW YORK	FILE NO. 14-033
807-341-8000	DATE:	SCALE:
7/29/2023	1"=80'	

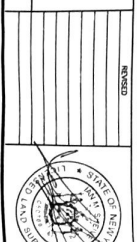

REMARKS:

1. THIS SURVEY IS A RECONSTRUCTION OF THE ORIGINAL SURVEY OF THE LANDS OF EDWARD L. MAY, AS SHOWN ON THE SURVEY MAP OF EDWARD L. MAY, DATED 7/29/2023, FILE NO. 14-033, SCALE 1"=80'.

2. THE TOTAL AREA OF THE LANDS OF EDWARD L. MAY, AS SHOWN ON THE SURVEY MAP OF EDWARD L. MAY, DATED 7/29/2023, IS 361.19 ACRES.

3. THE TOTAL AREA OF THE LANDS OF EDWARD L. MAY, AS SHOWN ON THIS SURVEY MAP, IS 361.19 ACRES.

4. THE TOTAL AREA OF THE LANDS OF EDWARD L. MAY, AS SHOWN ON THIS SURVEY MAP, IS 361.19 ACRES.

5. THE TOTAL AREA OF THE LANDS OF EDWARD L. MAY, AS SHOWN ON THIS SURVEY MAP, IS 361.19 ACRES.

6. THE TOTAL AREA OF THE LANDS OF EDWARD L. MAY, AS SHOWN ON THIS SURVEY MAP, IS 361.19 ACRES.

7. THE TOTAL AREA OF THE LANDS OF EDWARD L. MAY, AS SHOWN ON THIS SURVEY MAP, IS 361.19 ACRES.

8. THE TOTAL AREA OF THE LANDS OF EDWARD L. MAY, AS SHOWN ON THIS SURVEY MAP, IS 361.19 ACRES.

9. THE TOTAL AREA OF THE LANDS OF EDWARD L. MAY, AS SHOWN ON THIS SURVEY MAP, IS 361.19 ACRES.

10. THE TOTAL AREA OF THE LANDS OF EDWARD L. MAY, AS SHOWN ON THIS SURVEY MAP, IS 361.19 ACRES.

PARCEL A
4.42 ACRES

PARCEL B
31.77 ACRES NET TO ROAD RIGHT OF WAY

THE INFORMATION
EDWARD L. MAY
INSTRUMENT NO. 2022-13355
TAX MAP PARCELS TO ROAD RIGHT OF WAY
TOTAL 361.19 ACRES NET TO ROAD RIGHT OF WAY

FIELD TO CORNER ROAD RIGHT OF WAY

1101 RIDGE LLC (R/O)
2017-15003

LANISING STATION ROAD

RIDGE ROAD - N.Y.S. ROUTE 348
PRESENT CENTERLINE