

NYS STANDARDS AND SPECIFICATIONS FOR EROSION AND SEDIMENT CONTROL, NOVEMBER 2016

- PHYSICAL MARKING OF LAND DISTURBANCE ON THE SITE WITH CONSTRUCTION EROSION CONTROL STRUCTURES SHALL BE LOCATED ON THE BASIS TO BE PROTECTED.
- DIVERT OFF-SITE RUNOFF FROM HEAVY ROBERTED SOILS AND STEEP SLOPES TO STABLE AREAS.
- CLAIM ONLY WHAT IS REQUIRED FOR MAINTAINED CONSTRUCTION. UNLESS OTHERWISE SPECIFIED, ALL REQUIREMENTS FOR EROSION CONTROL STRUCTURES SHALL BE IDENTICAL TO THE REQUIREMENTS FOR THE EROSION CONTROL STRUCTURES ON THE SITE. UNLESS OTHERWISE SPECIFIED, ALL REQUIREMENTS FOR THE EROSION CONTROL STRUCTURES SHALL BE IDENTICAL TO THE REQUIREMENTS FOR THE EROSION CONTROL STRUCTURES ON THE SITE.
- RESURFACE DISTURBED AREAS AS SOON AS POSSIBLE AFTER CONSTRUCTION IS COMPLETED. ON SITES GREATER THAN TWO ACRES IN DISTURBED AREAS, THE PROPOSED CONSTRUCTION SHALL BE IN ACCORDANCE WITH THE REQUIREMENTS OF THE NYS DEPARTMENT OF ENVIRONMENTAL CONSERVATION, "POLYMER DYES SHALL BE THE MAXIMUM DEGREE OF COLOR. MINIMUMS SHALL BE PROVIDED AS TO THE PERCENTAGE OF SOLIDS AND STABILIZED WITH REGIONAL CONTROL MATERIALS, SUCH AS COMPOST, TO BE APPLIED TO THE DISTURBED AREAS. THE EROSION CONTROL CONSTRUCTION SHALL BE IDENTICAL TO THE REQUIREMENTS FOR THE EROSION CONTROL CONSTRUCTION ON THE SITE.

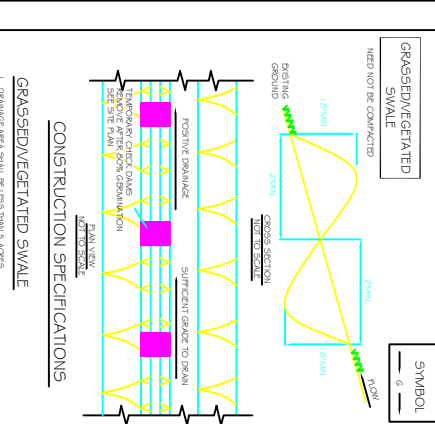
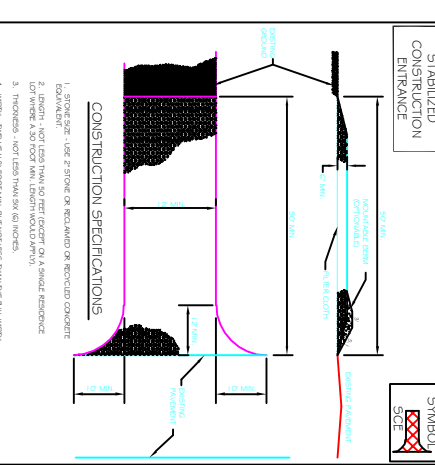

NYS STANDARDS AND SPECIFICATIONS FOR EROSION AND SEDIMENT CONTROL, NOVEMBER 2016

- PREPARE STORMWATER POLLUTION PREVENTION PLAN (SWPPP) FOR ALL SITES GREATER THAN TWO ACRES IN DISTURBED AREAS. THE SWPPP SHALL BE APPROVED BY THE NYS DEPARTMENT OF ENVIRONMENTAL CONSERVATION, "POLYMER DYES SHALL BE THE MAXIMUM DEGREE OF COLOR. MINIMUMS SHALL BE PROVIDED AS TO THE PERCENTAGE OF SOLIDS AND STABILIZED WITH REGIONAL CONTROL MATERIALS, SUCH AS COMPOST, TO BE APPLIED TO THE DISTURBED AREAS. THE EROSION CONTROL CONSTRUCTION SHALL BE IDENTICAL TO THE REQUIREMENTS FOR THE EROSION CONTROL CONSTRUCTION ON THE SITE.
- ON THE CUT SIDE OF SLOPES, TOPSOIL SHALL BE STABILIZED IMMEDIATELY WITH ROCK RIFAP OR OTHER NON-ROCKED EROSION CONTROL MATERIALS SUCH AS SOG.
- PREPARE STORMWATER POLLUTION PREVENTION PLAN (SWPPP) FOR ALL SITES GREATER THAN TWO ACRES IN DISTURBED AREAS. THE SWPPP SHALL BE APPROVED BY THE NYS DEPARTMENT OF ENVIRONMENTAL CONSERVATION, "POLYMER DYES SHALL BE THE MAXIMUM DEGREE OF COLOR. MINIMUMS SHALL BE PROVIDED AS TO THE PERCENTAGE OF SOLIDS AND STABILIZED WITH REGIONAL CONTROL MATERIALS, SUCH AS COMPOST, TO BE APPLIED TO THE DISTURBED AREAS. THE EROSION CONTROL CONSTRUCTION SHALL BE IDENTICAL TO THE REQUIREMENTS FOR THE EROSION CONTROL CONSTRUCTION ON THE SITE.
- PREPARE STORMWATER POLLUTION PREVENTION PLAN (SWPPP) FOR ALL SITES GREATER THAN TWO ACRES IN DISTURBED AREAS. THE SWPPP SHALL BE APPROVED BY THE NYS DEPARTMENT OF ENVIRONMENTAL CONSERVATION, "POLYMER DYES SHALL BE THE MAXIMUM DEGREE OF COLOR. MINIMUMS SHALL BE PROVIDED AS TO THE PERCENTAGE OF SOLIDS AND STABILIZED WITH REGIONAL CONTROL MATERIALS, SUCH AS COMPOST, TO BE APPLIED TO THE DISTURBED AREAS. THE EROSION CONTROL CONSTRUCTION SHALL BE IDENTICAL TO THE REQUIREMENTS FOR THE EROSION CONTROL CONSTRUCTION ON THE SITE.

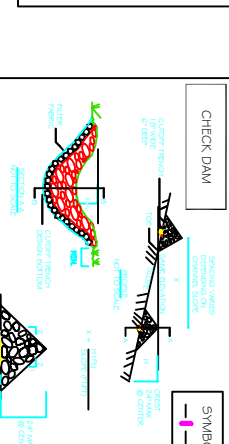
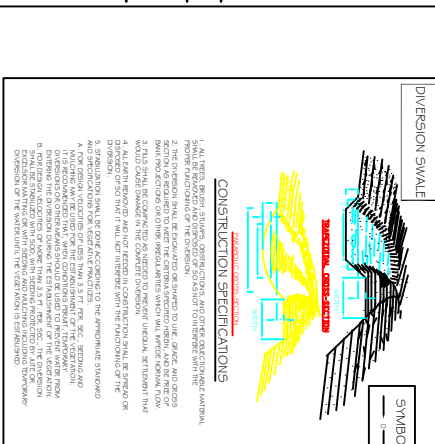
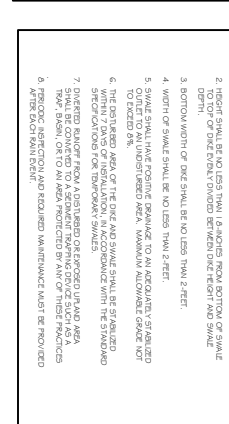
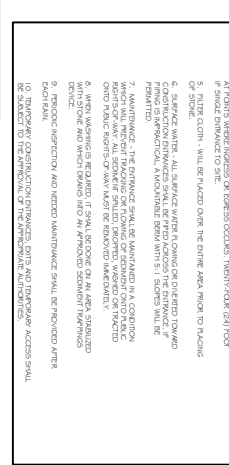

No.	Description
1	
2	
3	
4	
5	
6	

NYS STANDARDS AND SPECIFICATIONS FOR EROSION AND SEDIMENT CONTROL, NOVEMBER 2016

- CONSTRUCTION OF ANY EROSION CONTROL STRUCTURE SHALL BE IN ACCORDANCE WITH THE REQUIREMENTS OF THE NYS DEPARTMENT OF ENVIRONMENTAL CONSERVATION, "POLYMER DYES SHALL BE THE MAXIMUM DEGREE OF COLOR. MINIMUMS SHALL BE PROVIDED AS TO THE PERCENTAGE OF SOLIDS AND STABILIZED WITH REGIONAL CONTROL MATERIALS, SUCH AS COMPOST, TO BE APPLIED TO THE DISTURBED AREAS. THE EROSION CONTROL CONSTRUCTION SHALL BE IDENTICAL TO THE REQUIREMENTS FOR THE EROSION CONTROL CONSTRUCTION ON THE SITE.
- CONSTRUCTION OF ANY EROSION CONTROL STRUCTURE SHALL BE IN ACCORDANCE WITH THE REQUIREMENTS OF THE NYS DEPARTMENT OF ENVIRONMENTAL CONSERVATION, "POLYMER DYES SHALL BE THE MAXIMUM DEGREE OF COLOR. MINIMUMS SHALL BE PROVIDED AS TO THE PERCENTAGE OF SOLIDS AND STABILIZED WITH REGIONAL CONTROL MATERIALS, SUCH AS COMPOST, TO BE APPLIED TO THE DISTURBED AREAS. THE EROSION CONTROL CONSTRUCTION SHALL BE IDENTICAL TO THE REQUIREMENTS FOR THE EROSION CONTROL CONSTRUCTION ON THE SITE.
- CONSTRUCTION OF ANY EROSION CONTROL STRUCTURE SHALL BE IN ACCORDANCE WITH THE REQUIREMENTS OF THE NYS DEPARTMENT OF ENVIRONMENTAL CONSERVATION, "POLYMER DYES SHALL BE THE MAXIMUM DEGREE OF COLOR. MINIMUMS SHALL BE PROVIDED AS TO THE PERCENTAGE OF SOLIDS AND STABILIZED WITH REGIONAL CONTROL MATERIALS, SUCH AS COMPOST, TO BE APPLIED TO THE DISTURBED AREAS. THE EROSION CONTROL CONSTRUCTION SHALL BE IDENTICAL TO THE REQUIREMENTS FOR THE EROSION CONTROL CONSTRUCTION ON THE SITE.
- CONSTRUCTION OF ANY EROSION CONTROL STRUCTURE SHALL BE IN ACCORDANCE WITH THE REQUIREMENTS OF THE NYS DEPARTMENT OF ENVIRONMENTAL CONSERVATION, "POLYMER DYES SHALL BE THE MAXIMUM DEGREE OF COLOR. MINIMUMS SHALL BE PROVIDED AS TO THE PERCENTAGE OF SOLIDS AND STABILIZED WITH REGIONAL CONTROL MATERIALS, SUCH AS COMPOST, TO BE APPLIED TO THE DISTURBED AREAS. THE EROSION CONTROL CONSTRUCTION SHALL BE IDENTICAL TO THE REQUIREMENTS FOR THE EROSION CONTROL CONSTRUCTION ON THE SITE.

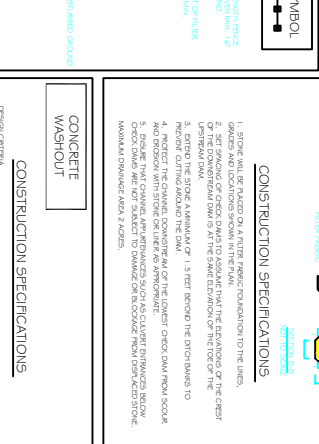
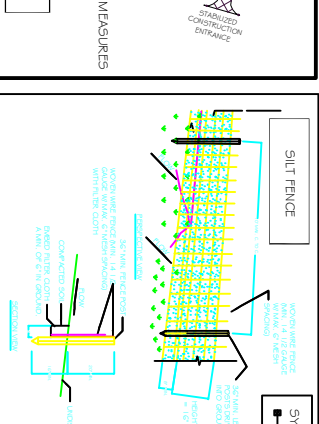
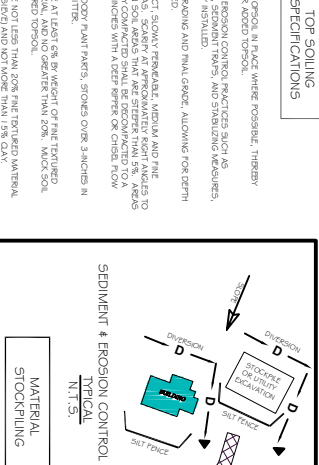

NYS STANDARDS AND SPECIFICATIONS FOR EROSION AND SEDIMENT CONTROL, NOVEMBER 2016

- CONSTRUCTION OF ANY EROSION CONTROL STRUCTURE SHALL BE IN ACCORDANCE WITH THE REQUIREMENTS OF THE NYS DEPARTMENT OF ENVIRONMENTAL CONSERVATION, "POLYMER DYES SHALL BE THE MAXIMUM DEGREE OF COLOR. MINIMUMS SHALL BE PROVIDED AS TO THE PERCENTAGE OF SOLIDS AND STABILIZED WITH REGIONAL CONTROL MATERIALS, SUCH AS COMPOST, TO BE APPLIED TO THE DISTURBED AREAS. THE EROSION CONTROL CONSTRUCTION SHALL BE IDENTICAL TO THE REQUIREMENTS FOR THE EROSION CONTROL CONSTRUCTION ON THE SITE.
- CONSTRUCTION OF ANY EROSION CONTROL STRUCTURE SHALL BE IN ACCORDANCE WITH THE REQUIREMENTS OF THE NYS DEPARTMENT OF ENVIRONMENTAL CONSERVATION, "POLYMER DYES SHALL BE THE MAXIMUM DEGREE OF COLOR. MINIMUMS SHALL BE PROVIDED AS TO THE PERCENTAGE OF SOLIDS AND STABILIZED WITH REGIONAL CONTROL MATERIALS, SUCH AS COMPOST, TO BE APPLIED TO THE DISTURBED AREAS. THE EROSION CONTROL CONSTRUCTION SHALL BE IDENTICAL TO THE REQUIREMENTS FOR THE EROSION CONTROL CONSTRUCTION ON THE SITE.
- CONSTRUCTION OF ANY EROSION CONTROL STRUCTURE SHALL BE IN ACCORDANCE WITH THE REQUIREMENTS OF THE NYS DEPARTMENT OF ENVIRONMENTAL CONSERVATION, "POLYMER DYES SHALL BE THE MAXIMUM DEGREE OF COLOR. MINIMUMS SHALL BE PROVIDED AS TO THE PERCENTAGE OF SOLIDS AND STABILIZED WITH REGIONAL CONTROL MATERIALS, SUCH AS COMPOST, TO BE APPLIED TO THE DISTURBED AREAS. THE EROSION CONTROL CONSTRUCTION SHALL BE IDENTICAL TO THE REQUIREMENTS FOR THE EROSION CONTROL CONSTRUCTION ON THE SITE.
- CONSTRUCTION OF ANY EROSION CONTROL STRUCTURE SHALL BE IN ACCORDANCE WITH THE REQUIREMENTS OF THE NYS DEPARTMENT OF ENVIRONMENTAL CONSERVATION, "POLYMER DYES SHALL BE THE MAXIMUM DEGREE OF COLOR. MINIMUMS SHALL BE PROVIDED AS TO THE PERCENTAGE OF SOLIDS AND STABILIZED WITH REGIONAL CONTROL MATERIALS, SUCH AS COMPOST, TO BE APPLIED TO THE DISTURBED AREAS. THE EROSION CONTROL CONSTRUCTION SHALL BE IDENTICAL TO THE REQUIREMENTS FOR THE EROSION CONTROL CONSTRUCTION ON THE SITE.

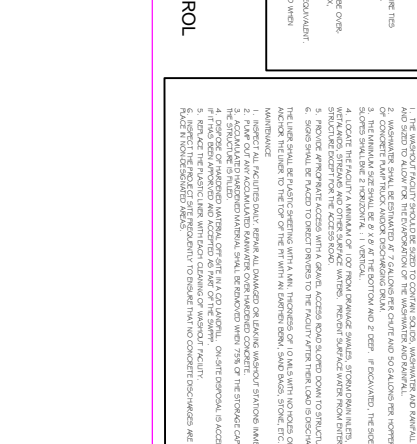
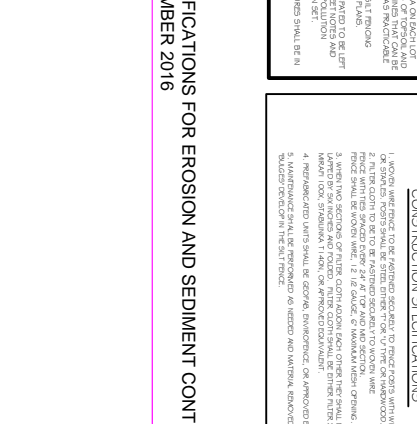
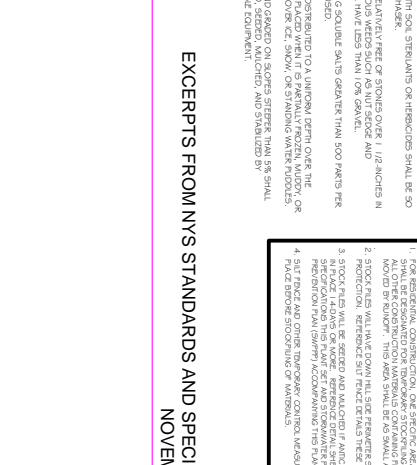

No.	Description
1	
2	
3	
4	
5	
6	

**EAST LAKE COTTAGES LEISURE VILLAGE
EROSION & SEDIMENT CONTROL DETAILS**

TOWN OF LANSGING, LANSGING, NEW YORK

DATE: 07/27/2016

SCALE: 1/4" = 1'-0"

SHEET NO.: SW-1

LAWRENCE FARROW
P.E., L.R.
650 POWERS ROAD N.
KING FERRY, NEW YORK 13001
Phone: (607) 951-0940

