

TOWN OF LANSING, COUNTY OF TOMPKINS, STATE OF NEW YORK		
<b>EAST LAKE COTTAGES LEISURE VILLAGE</b>		
OWNER: JANET JONSON	SCALE AS SHOWN DATE 3-18-24 REV.	DESIGN BY: L. FABBRONI NYSPE#51734 NYSLS#49682

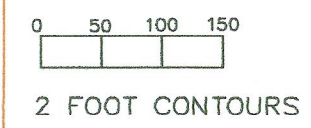

TOWN OF LANSING, COUNTY OF TOMPKINS, STATE OF NEW YORK		
EAST LAKE COTTAGES LEISURE VILLAGE		
OWNER: JANET JONSON	SCALE AS SHOWN DATE 3-18-24 REV.	DESIGN BY: L. FABBRONI NYSPE#51734 NYSLS#49682

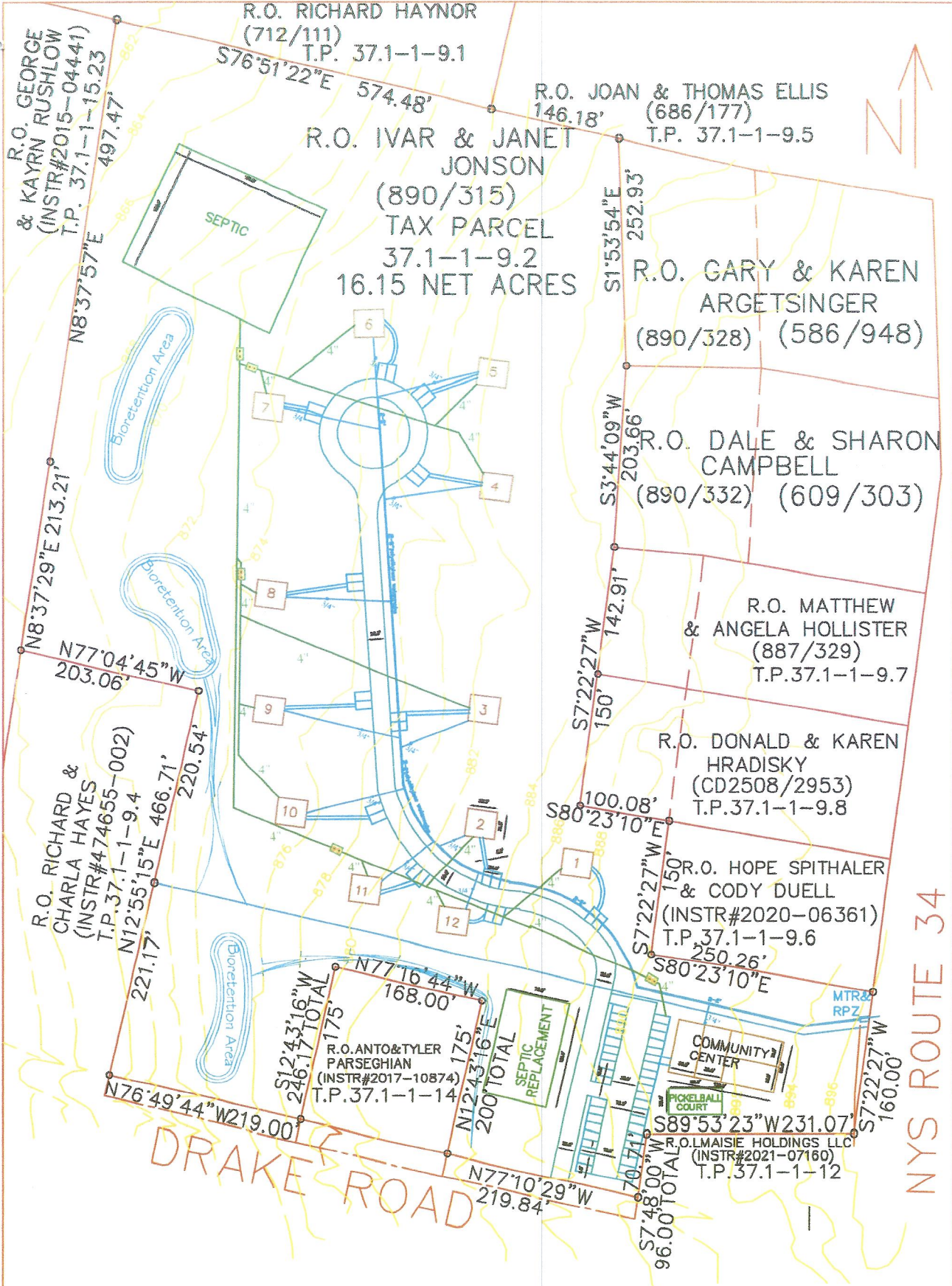
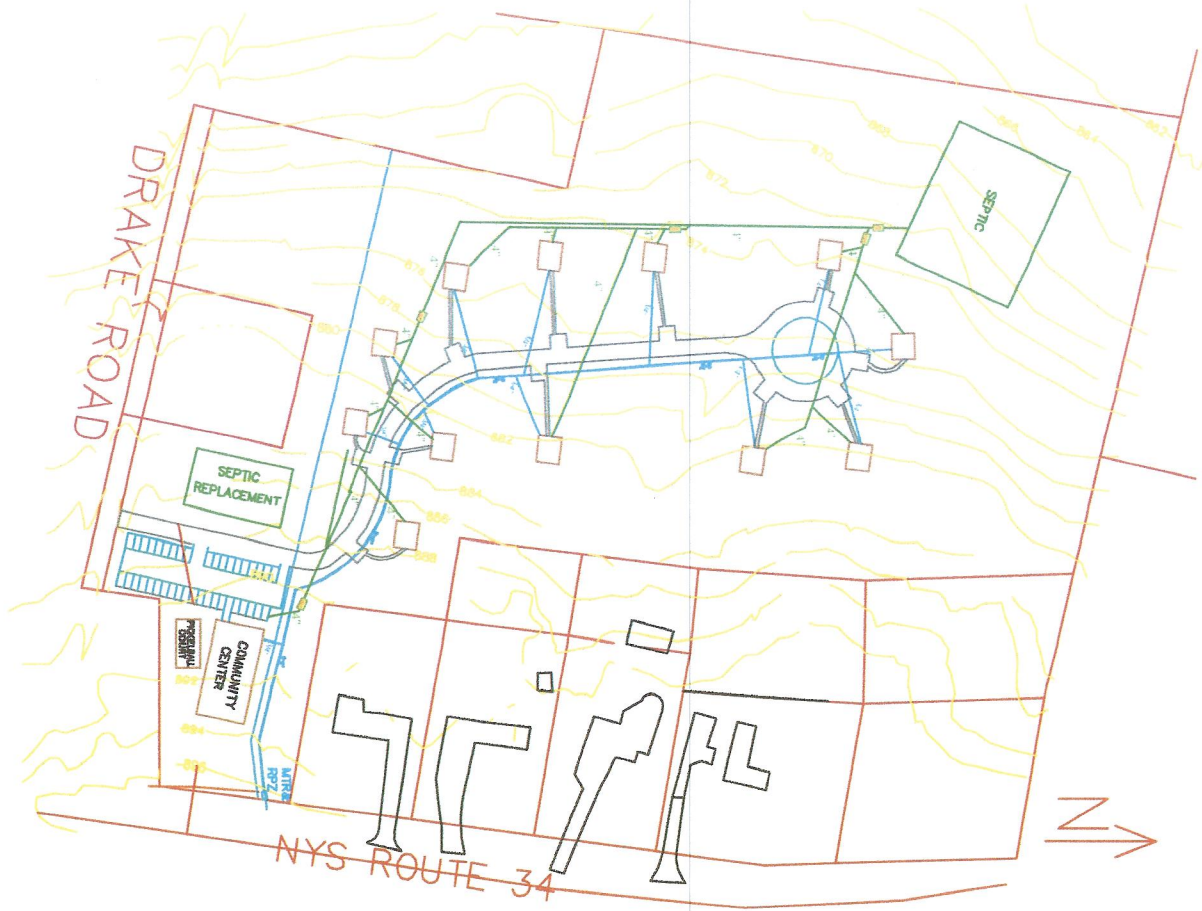

EAST LAKE COTTAGES LEISURE VILLAGE  
 UTILITIES  
 TOWN OF LANING, LANING, NEW YORK



LAWRENCE PARRON, P.E., L.S.  
 800 POWERS ROAD E.  
 NEW PALTZ, NEW YORK 12561  
 Phone: (847) 881-0840

1	
2	
3	
4	
5	

SW-2

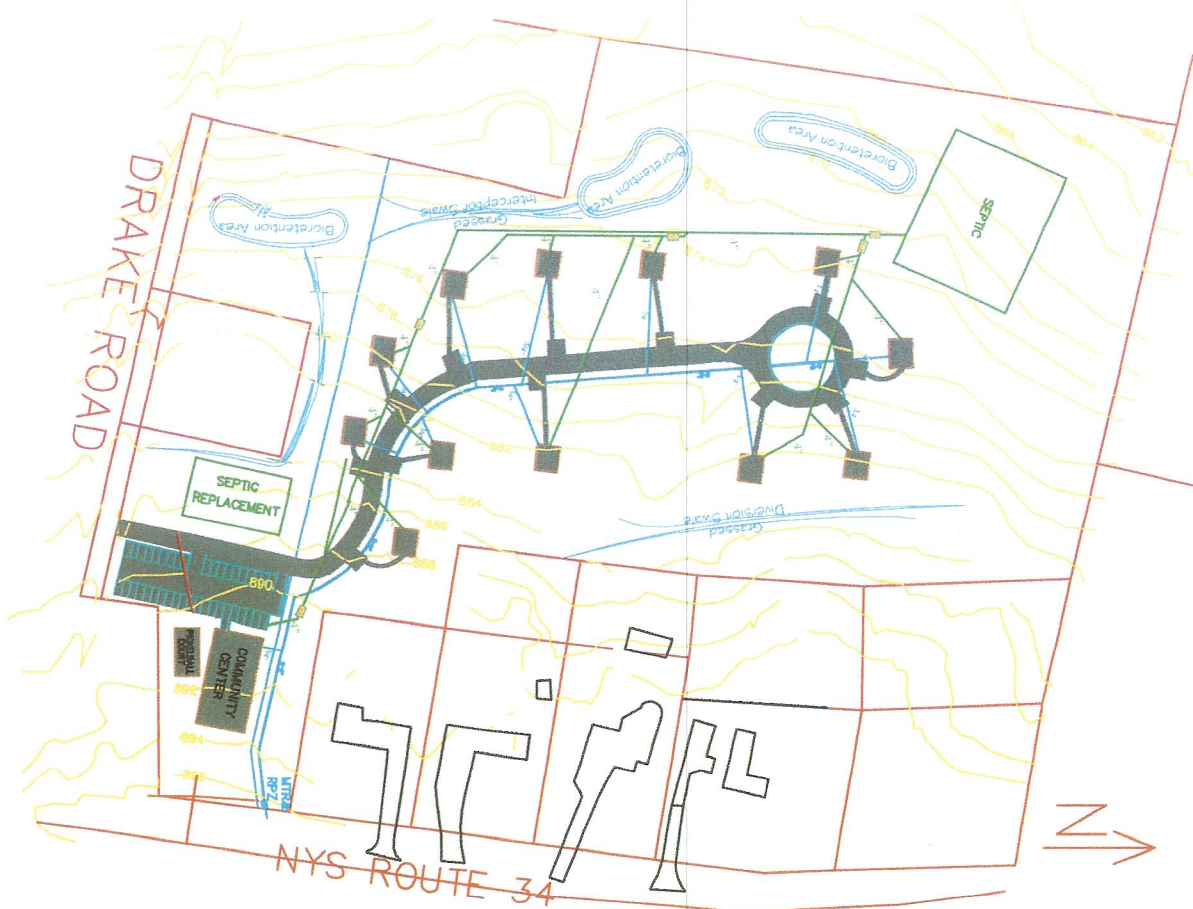

SHEET NO. 1-1  
 DATE: 03/28/2008  
 SCALE: 1" = 75'  
 PROJECT NO.

**EAST LAKE COTTAGES LEISURE VILLAGE**  
**EROSION & SEDIMENT CONTROL PLAN**  
 TOWN OF LANSDALE, LANSDALE, NEW YORK



LAWRENCE FARNHAM, P.E., L.S.  
 20 FURBER ROAD E.  
 KING PRINCE, NEW YORK 10001  
 Phone: (877) 581-0840

1	
2	
3	
4	
5	
6	
B	