

# WILDLIFE RESOLUTIONS EQUIPMENT STORAGE BUILDING

35 TOWN BARN RD.  
LANSING, NY 14882

CLIENT:

MR. JOHN HATFIELD  
WILDLIFE RESOLUTIONS  
757 WARREN ROAD, UNIT 4465  
ITHACA, NY 14852

ENGINEER:

LAKESIDE ENGINEERING  
83 FALL STREET  
SENECA FALLS, NY 13148



GENERAL/CIVIL DRAWINGS INDEX	
SHEET NUMBER	SHEET NAME
T-100	TITLE SHEET
S-100	PROPOSED BUILDING LAYOUT
S-200	ROOF FRAMING PLAN
S-300	BUILDING CROSS SECTION
S-400	ELEVATIONS
S-500	SECTION & DETAILS
S-501	DETAILS & SCHEDULE

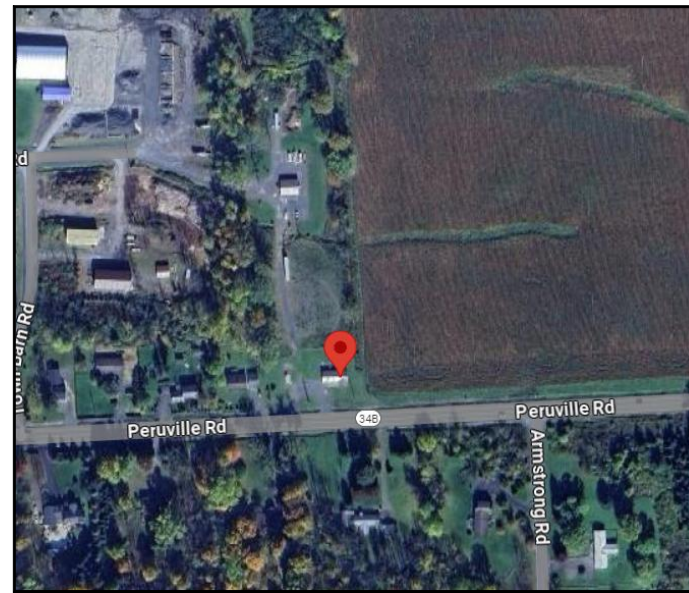

PROJECT LOCATION  
AERIAL VIEW

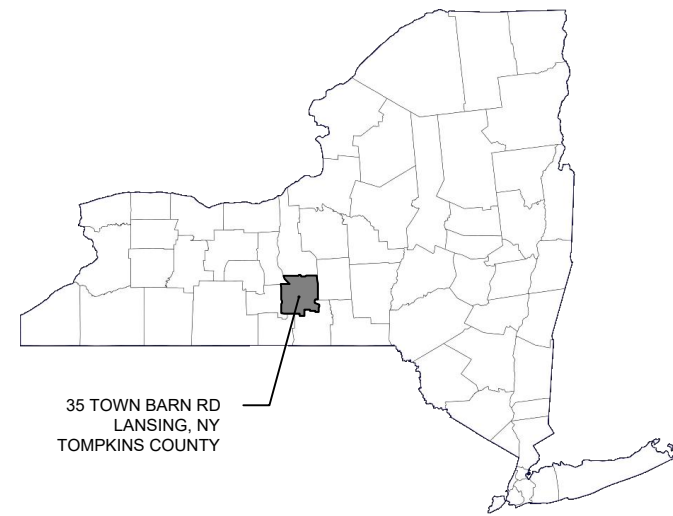

COUNT MAP  
NONE



LAKESIDE ENGINEERING  
Robert G. Harner, PE, PLLC  
83 Fall Street  
Seneca Falls, NY 13148  
Robert@LakesideEng.com  
www.LakesideEng.com  
607-725-5824

STORAGE BUILDING  
WILDLIFE RESOLUTIONS  
757 WARREN ROAD (UNIT 4465)  
ITHACA, NY 14853

MARK	DATE	DESCRIPTION

REVISIONS

PROJECT NO.	20240207
DATE:	02/28/2024
SCALE:	AS SHOWN

\*UNAUTHORIZED ALTERATION OR ADDITION TO PLANS BEARING A LICENSED ENGINEER'S OR ARCHITECT'S SEAL, IS A VIOLATION OF SECTION 7209 OF THE NEW YORK STATE EDUCATION LAW\*

TITLE SHEET

T100

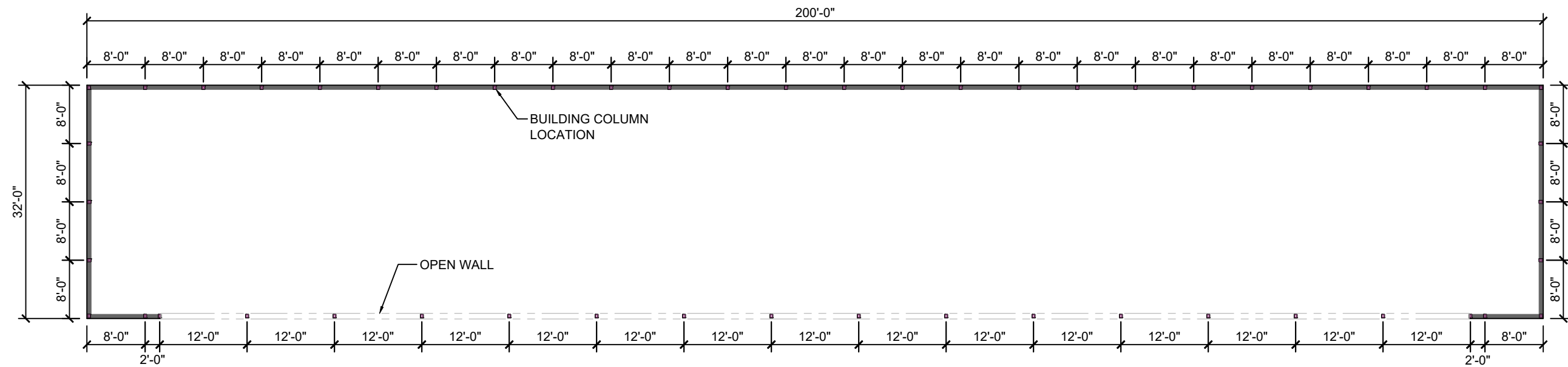

**STORAGE BUILDING**  
WILDLIFE RESOLUTIONS  
757 WARREN ROAD (UNIT 4465)  
ITHACA, NY 14853

MARK	DATE	DESCRIPTION

**REVISIONS**

PROJECT NO.	20240207
DATE	02/28/2024
SCALE	AS SHOWN

\*UNAUTHORIZED ALTERATION OR ADDITION TO PLANS BEARING A LICENSED ENGINEER'S OR ARCHITECT'S SEAL IS A VIOLATION OF SECTION 7209 OF THE NEW YORK STATE EDUCATION LAW\*

**PROPOSED BUILDING LAYOUT**

**S100**

**S1** PROPOSED BUILDING LAYOUT  
SCALE: 1/16"=1'-0"



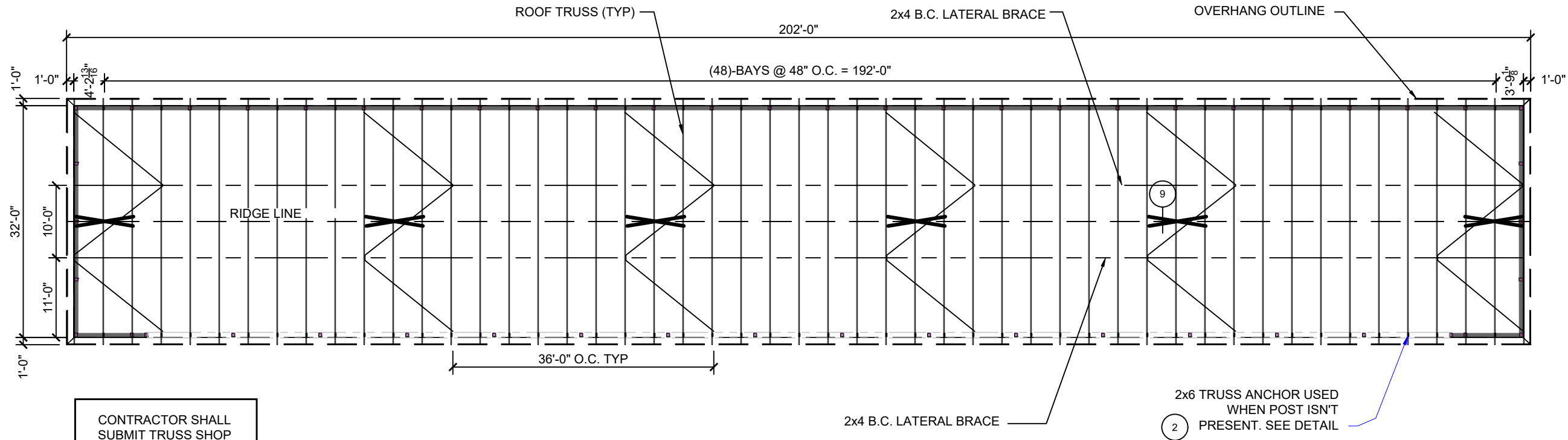

CONTRACTOR SHALL  
SUBMIT TRUSS SHOP  
DRAWINGS AND  
CERTIFICATE OF EXACT  
TRUSS CONFIGURATION  
TO THE ENGINEER FOR  
REVIEW

**S1** ROOF FRAMING PLAN  
SCALE: 1/16"=1'-0"



STORAGE BUILDING  
WILDLIFE RESOLUTIONS  
757 WARREN ROAD (UNIT 4465)  
ITHACA, NY 14853

MARK	DATE	DESCRIPTION

REVISIONS

PROJECT NO: 20240207  
DATE: 02/28/2024  
SCALE: AS SHOWN

\*UNAUTHORIZED ALTERATION OR ADDITION TO PLANS BEARING A LICENSED ENGINEER'S OR ARCHITECT'S SEAL IS A VIOLATION OF SECTION 7209 OF THE NEW YORK STATE EDUCATION LAW\*

ROOF  
FRAMING  
PLAN

S200

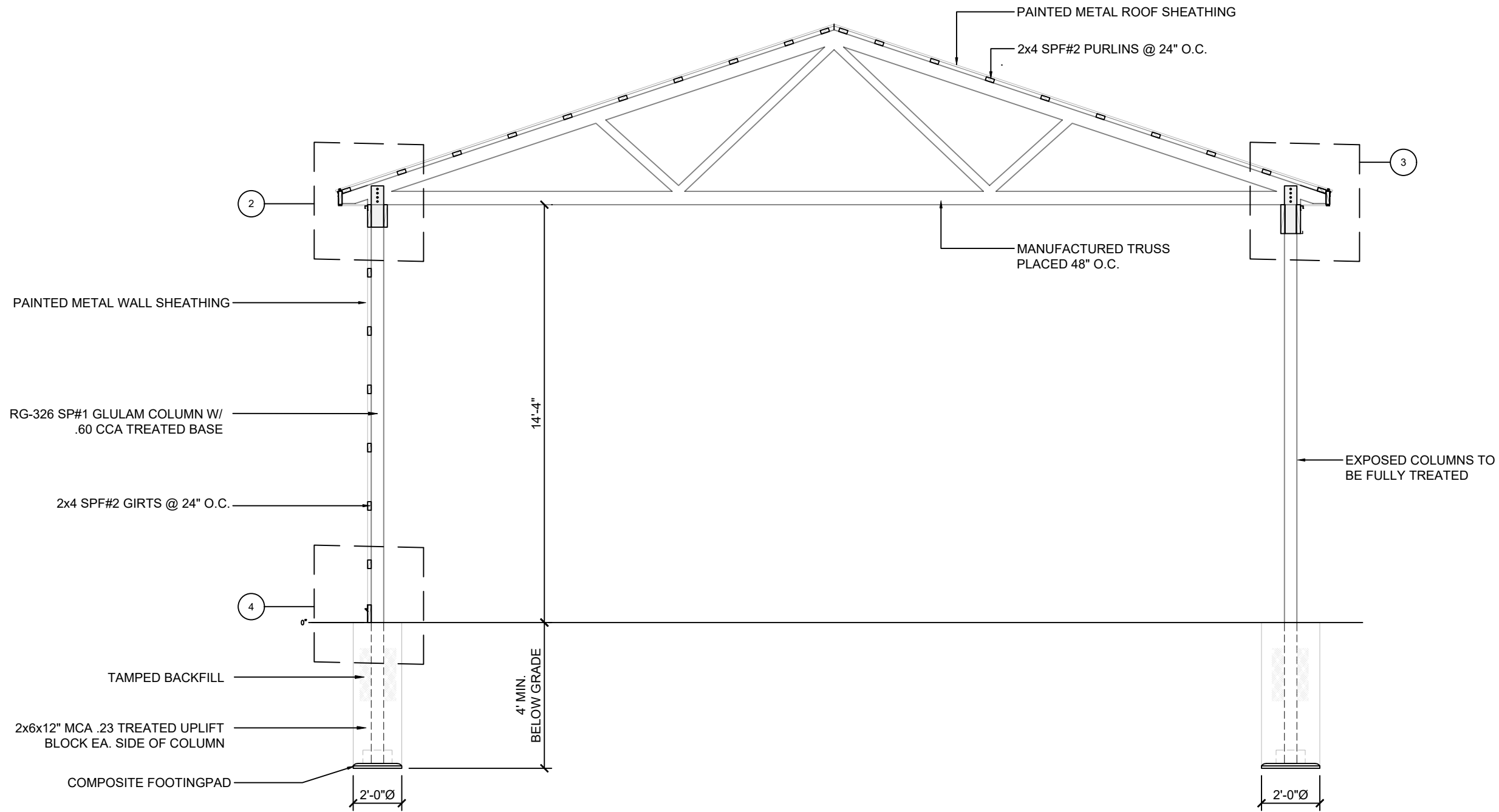

**STORAGE BUILDING**  
WILDLIFE RESOLUTIONS  
757 WARREN ROAD (UNIT 4465)  
ITHACA, NY 14853

MARK	DATE	DESCRIPTION

**REVISIONS**

PROJECT NO: 20240207  
DATE: 02/28/2024  
SCALE: AS SHOWN

UNAUTHORIZED ALTERATION OR ADDITION TO PLANS BEARING A LICENSED ENGINEER'S OR ARCHITECT'S SEAL IS A VIOLATION OF SECTION 7209 OF THE NEW YORK STATE EDUCATION LAW

**BUILDING  
CROSS  
SECTION**

**S1** BUILDING CROSS SECTION  
SCALE: 1/16"=1'-0"

**S300**

STORAGE BUILDING  
WILDLIFE RESOLUTIONS  
757 WARREN ROAD (UNIT 4465)  
ITHACA, NY 14853

MARK	DATE	DESCRIPTION

**REVISIONS**

PROJECT NO.	20240207
DATE:	02/28/2024
SCALE:	AS SHOWN

\*UNAUTHORIZED ALTERATION OR ADDITION TO PLANS BEARING A LICENSED ENGINEER'S OR ARCHITECT'S SEAL IS A VIOLATION OF SECTION 7209 OF THE NEW YORK STATE EDUCATION LAW\*

**ELEVATIONS**

**S400**

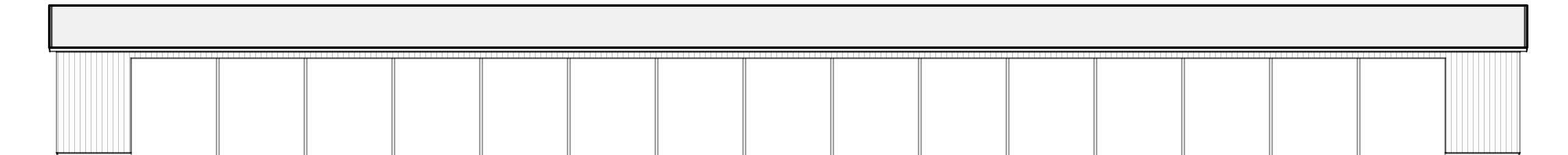
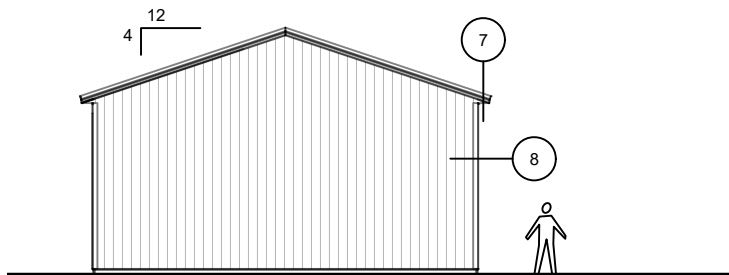
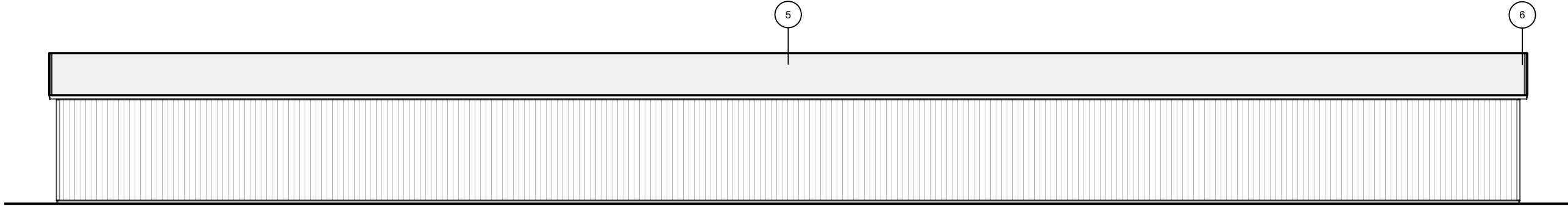

**S1** ELEVATIONS  
SCALE: 1/16"=1'-0"

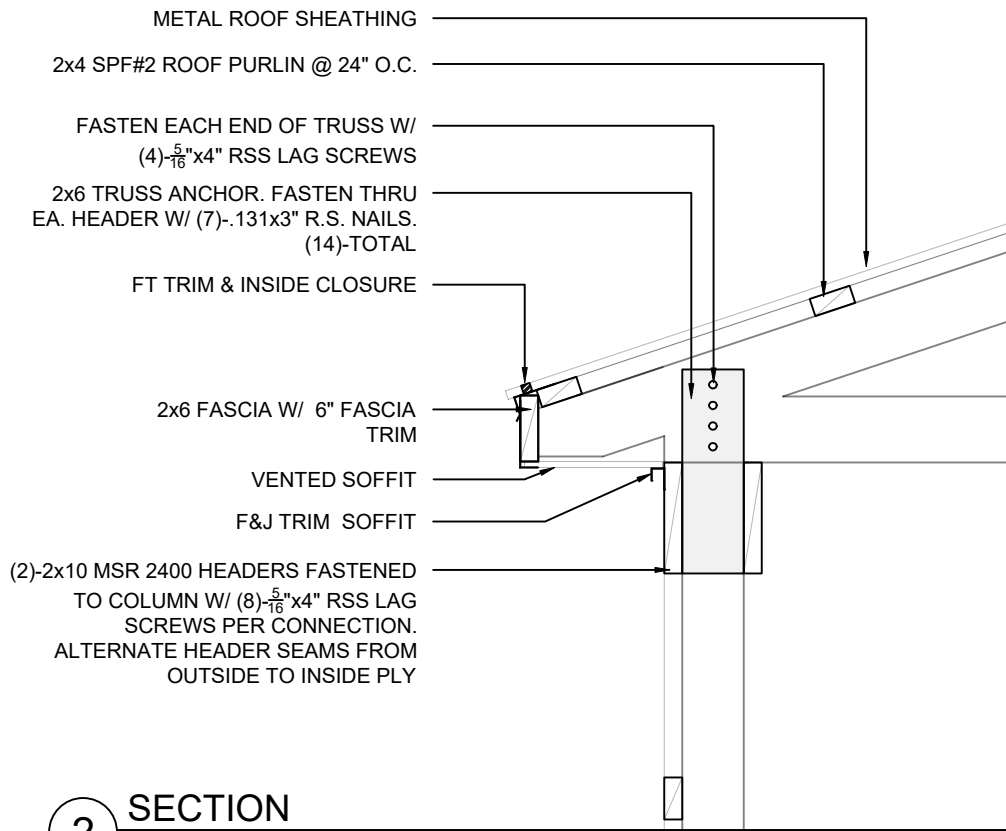

**2 SECTION**  
0'-0 3/4" = 1'-0"

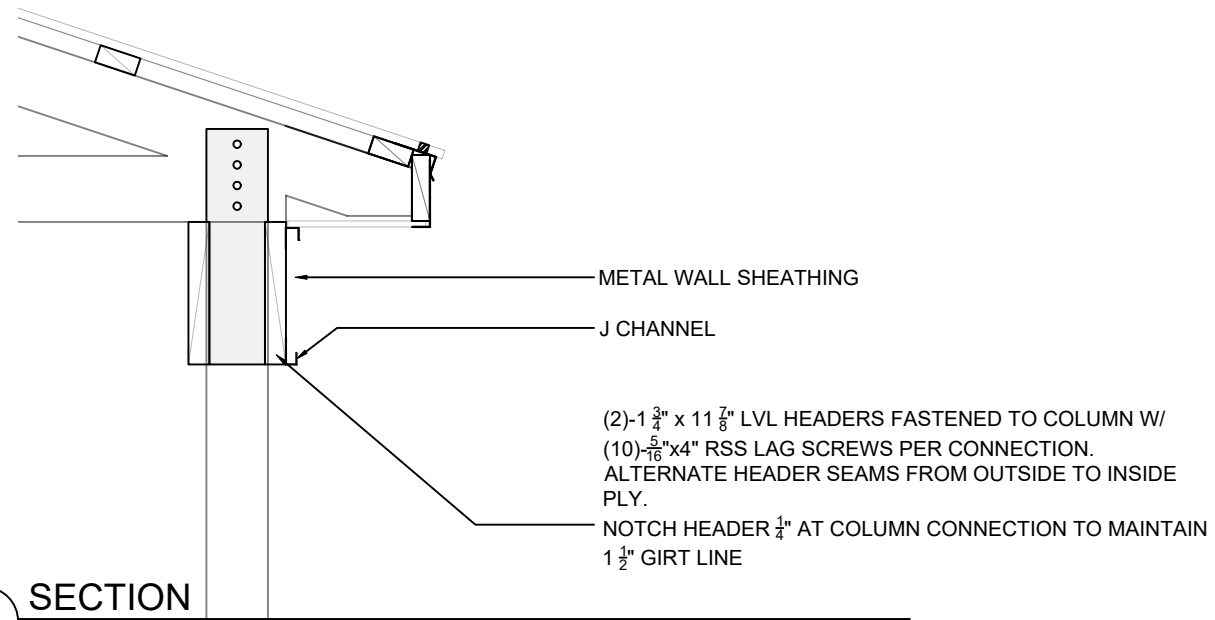

**3 SECTION**  
0'-0 3/4" = 1'-0"

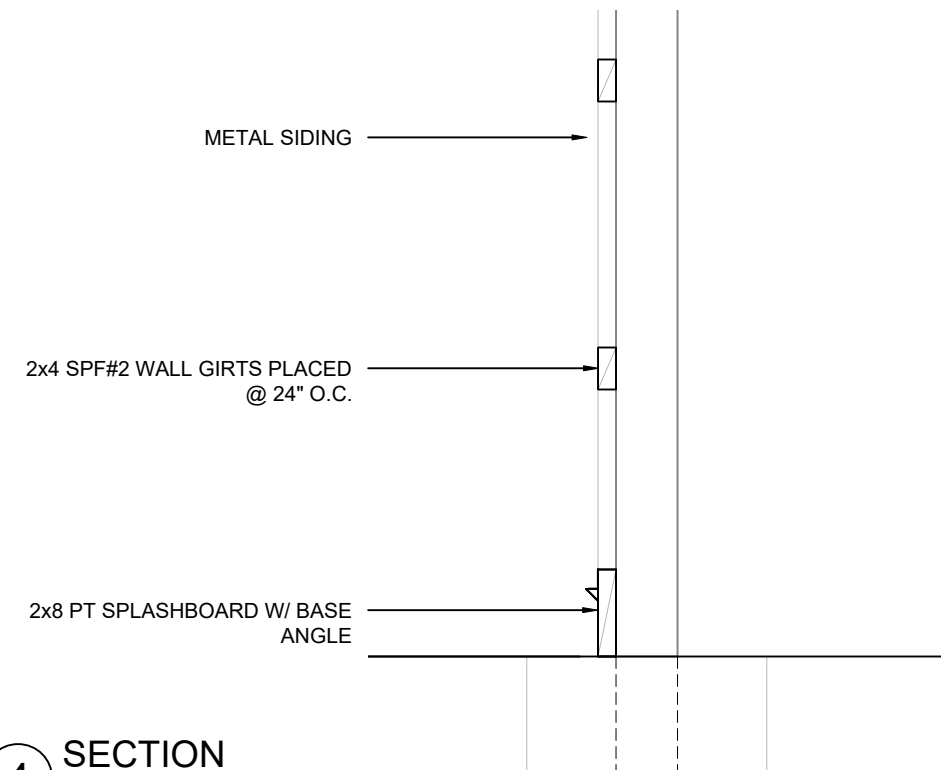

**4 SECTION**  
0'-0 3/4" = 1'-0"

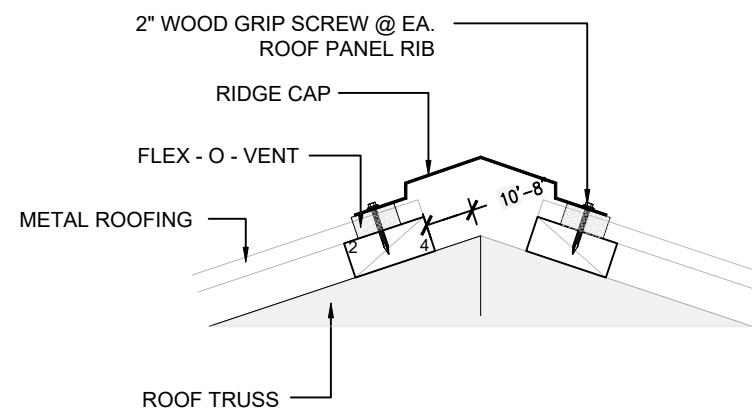

**5 RIDGE DETAIL**  
1-1/2" = 1'-0"

STORAGE BUILDING  
WILDLIFE RESOLUTIONS  
757 WARREN ROAD (UNIT 4465)  
ITHACA, NY 14853

MARK	DATE	DESCRIPTION

REVISIONS

PROJECT NO.	20240207
DATE	02/28/2024
SCALE	AS SHOWN

\*UNAUTHORIZED ALTERATION OR ADDITION TO PLANS BEARING A LICENSED ENGINEER'S OR ARCHITECT'S SEAL IS A VIOLATION OF SECTION 7209 OF THE NEW YORK STATE EDUCATION LAW\*

SECTION & DETAILS

S500

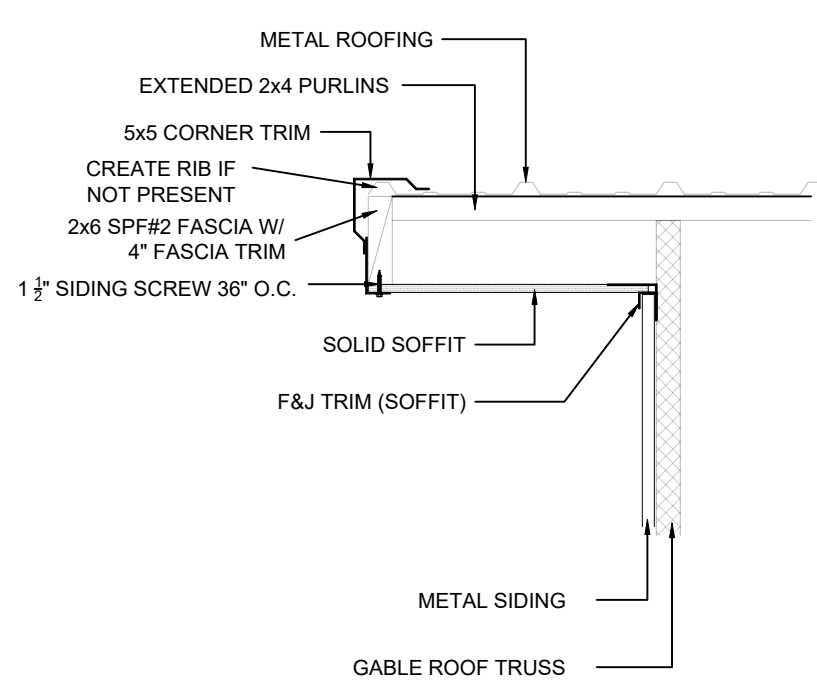

**6** GABLE OHG DETAIL  
1" = 1'-0"

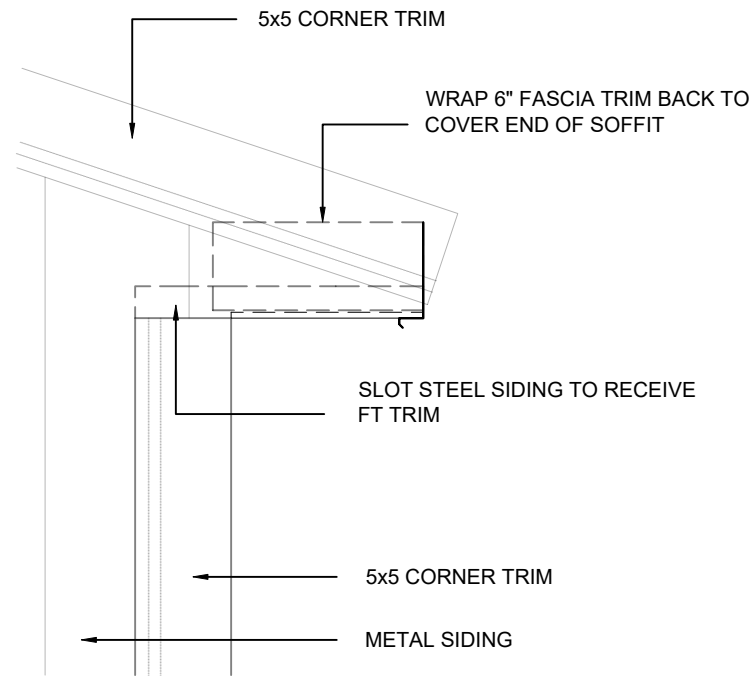

**7** EAVE CORNER DETAIL  
1" = 1'-0"

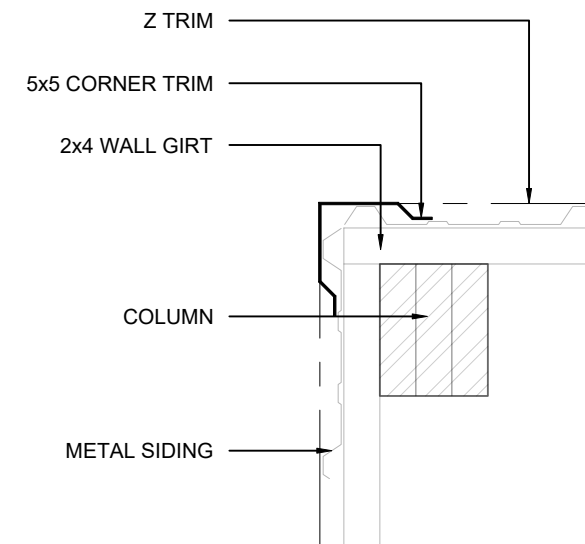

**8** CORNER DETAIL  
1-1/2" = 1'-0"

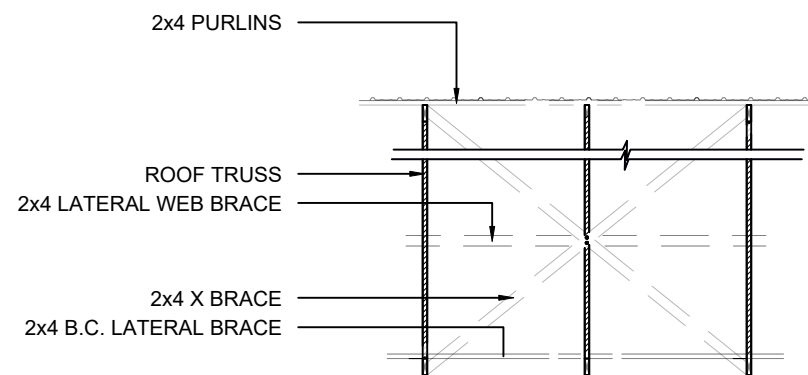

**9** X-BRACE DETAIL  
3/16" = 1'-0"

FASTENER SCHEDULE			
ITEM	QTY	FASTENER	COMMENTS
SPLASHBOARD	6	3" x .131 RS HDG	PER POST
FASCIA	3	3" x .131 RS HDG	PER CONNECTION
EXT. WALL GIRTS	4	3" x .131 RS HDG	PER POST
INTERIOR GIRTS	2	3" x .131 RS HDG	PER CONNECTION
2x2 FIRE BLOCKING	2	3" x .131 RS HDG	PER CONNECTION
PURLINS	3	3" x .131 RS HDG	PER CONNECTION
TRUSS BRACING	2	3" x .131 RS HDG	PER CONNECTION
48" Y BRACE BLOCKS	8	3" x .131 RS HDG	PER CONNECTION
12" Y BRACE BLOCKS	8	3" x .131 RS HDG	PER CONNECTION
UPLIFT BLOCKS	8	3" x .131 RS HDG	PER BLOCK
STUDS	2	3" x .131 RS HDG	PER CONNECTION
PT SILL PLATE	1	1/4"x 3 1/4" TAPCON	48" O.C.
1x3 FURRING STRIPS	1	2" x .113 RS HDG	PER CONNECTION
7/16" OSB	1	2" x .113 RS HDG	6" O.C.

MARK	DATE	DESCRIPTION

REVISIONS

PROJECT NO.	20240207
DATE	02/28/2024
SCALE	AS SHOWN

\*UNAUTHORIZED ALTERATION OR ADDITION TO PLANS BEARING A LICENSED ENGINEER'S OR ARCHITECT'S SEAL IS A VIOLATION OF SECTION 7209 OF THE NEW YORK STATE EDUCATION LAW\*

DETAILS & SCHEDULE

S501