

REMAINING LANDS OF
PINNEY PROPERTIES, LLC
592955-003
30-1-28.212

LEGEND
△ - COMPUTED CORNER
○ - UTILITY POLE

NORTH PER MAP REFERENCE NO. 2

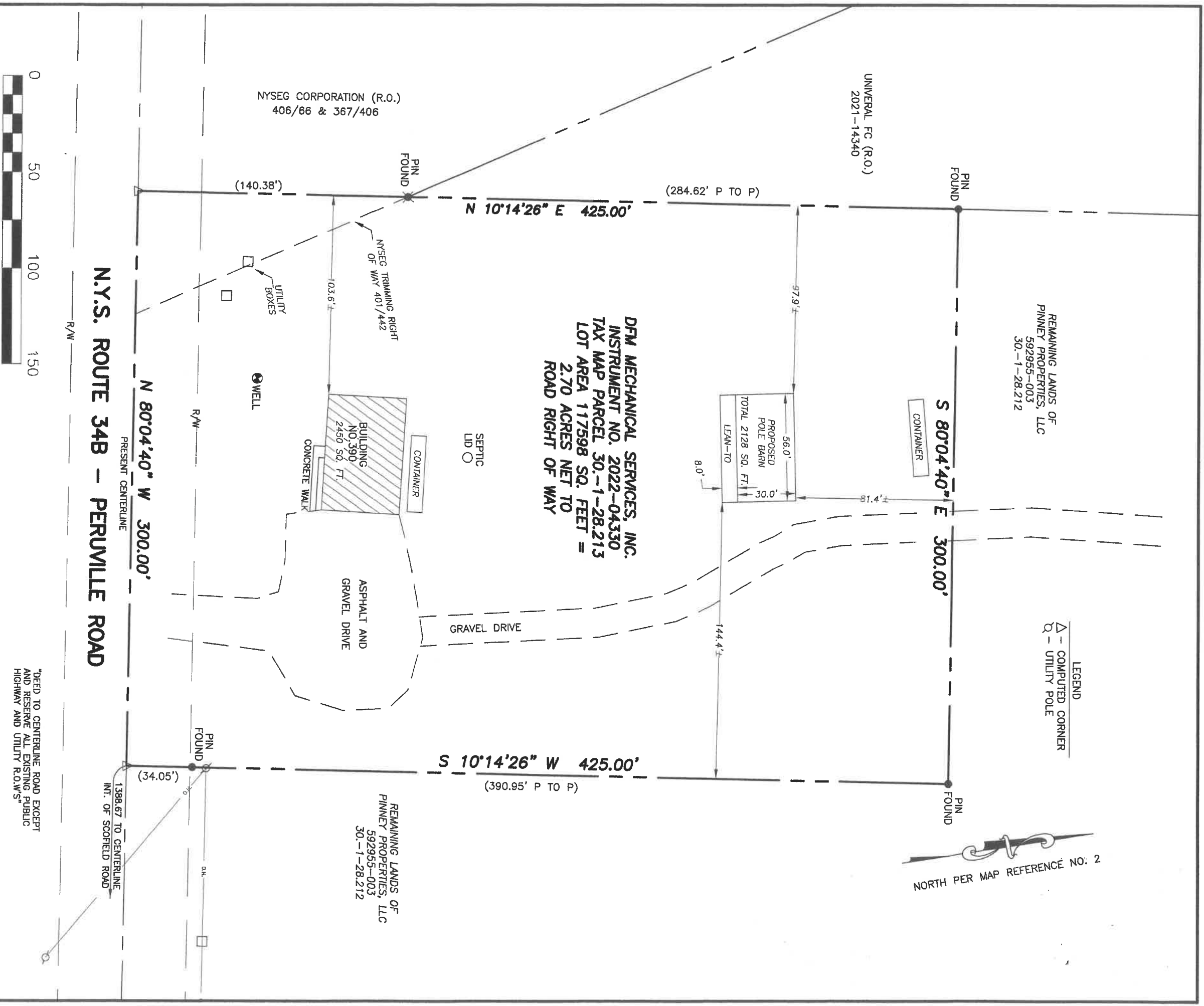

REFERENCE MAPS ENTITLED

- 1.) "RESURVEY MAP LANDS OF CHRISTOPHER MUKA..." DATED 9/3/2013 BY MICHAEL J. REAGAN
- 2.) "SURVEY MAP SHOWING LANDS OF PINNEY PROPERTIES, LLC..." DATED 2/12/2015 BY SHEVIE LAND SURVEYING

REVISED

SHEVIE LAND SURVEYING

165 WOOD ROAD
FREEVILLE, NY 13068
607-347-9800

WARNING
ALTERNATION OF THIS MAP NOT CONFORMING TO SECTION 7209, ENDOURMENT IN NEW YORK STATE BY LAW. ALL CERTIFICATIONS HEREON ARE VALID FOR THIS MAP AND COPIES THEREOF ONLY IF SAID MAP OR COPIES BEAR THE IMPRESSION SEAL OF THE LICENSED LAND SURVEYOR WHOSE SIGNATURE APPEARS HEREON.

TITLE:

SITE PLAN

NO. 390 PERUVILLE ROAD,

TOWN OF LANSING, TOMPKINS COUNTY, NEW YORK

DATE: 02/05/2024

FILE NO. 24008

SCALE:

1"=50'

