

C/L WARREN ROAD

C/L WARREN ROAD

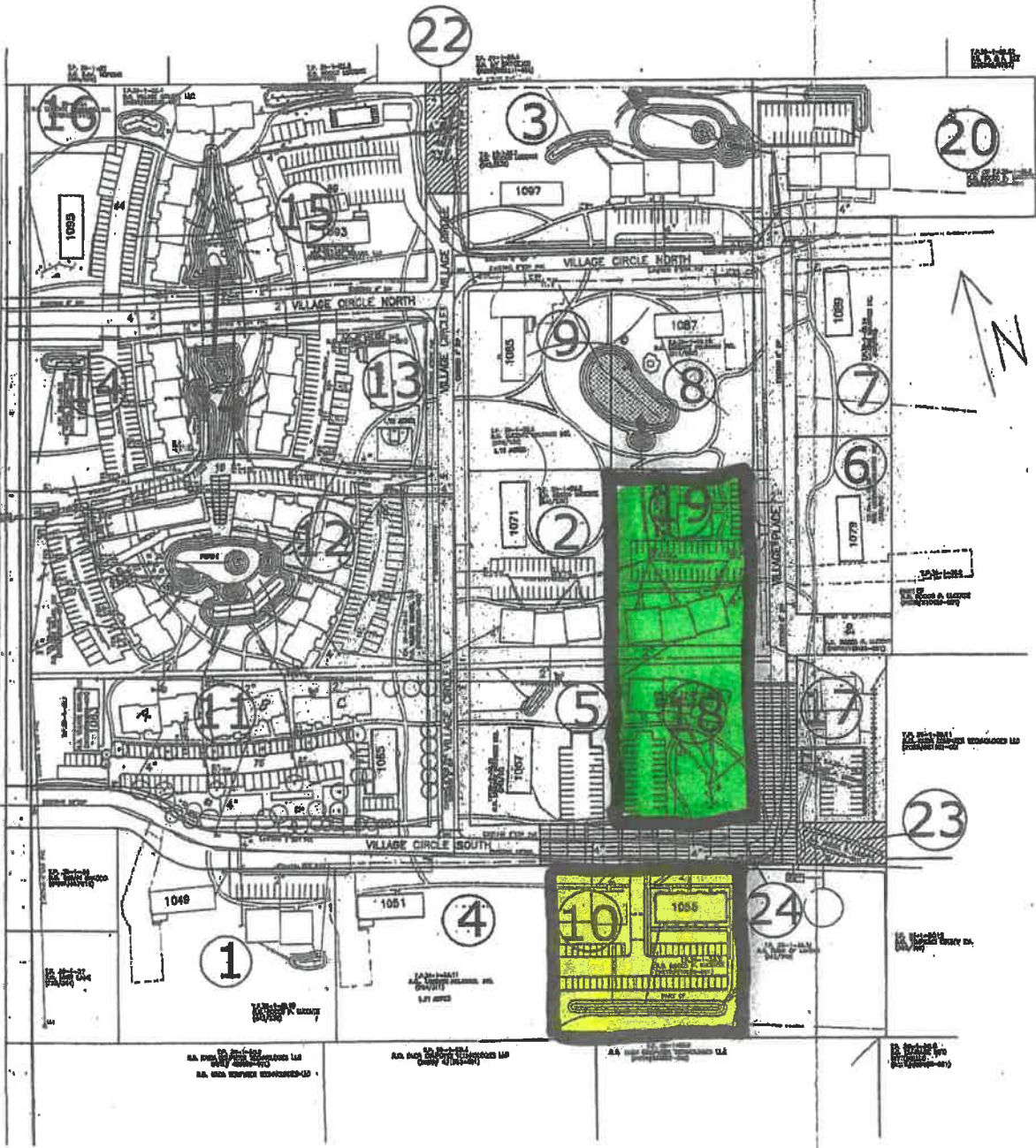

21

PARCEL	CURRENT T.P.#	PROPOSED OWNER
1	39-1-38.10	NO CHANGE R.LUCENTE
2	39-1-38.9	NO CHANGE R.LUCENTE
3	P.O.39-1-38.7	39-1-38.7 R.LUCENTE
4	39-1-38.11	NO CHANGE LUCENTE HOLDINGS
5	39-1-38.13	
6	39-1-38.15	
7	39-1-38.14	
8	39-1-38.16	
9	39-1-38.8	
10	P.O.39-1-38.2	NEW R. LUCENTE
11	39-1-38.1	NEW VILLAGE SOLARS LLC
12	P.O.39-1-38.12	
	39-1-35	
	P.O.39-1-38.5	
	P.O.39-1-38.12	
	P.O.39-1-38.6	
13	P.O.39-1-38.6	
14	P.O.39-1-38.5	
15	P.O.39-1-38.4	
16	P.O.39-1-38.3	NOT PART OF PROJECT LUCENTE HOLDINGS
	39-1-34	
17	P.O.39-1-38.2	NEW R.LUCENTE
18		
19		
20		
21		NOT PART OF PROJECT R.LUCENTE
22	P.O.39-1-38.7	60X160 R.LUCENTE
	60X126	RESERVED FOR HIGHWAYS & UTIL.
23	P.O.39-1-38.2	60X126 R.LUCENTE
24	P.O.39-1-38.2	TO BE DEDICATED TO TOWN

REV.	DATE	DESCRIPTION
1		
2		
3		
4		
5		

LAWRENCE FABBRONI, P.E., L.S.
 SETTLEMENT WAY
 THIRTON, NEW YORK 14850
 PHONE (607) 257-2198



VILLAGE CIRCLE
 VILLAGE APARTMENTS/
 VILLAGE SOLARS
 PDA PARCELS

TOWN OF WARREN
 STATE OF NEW YORK

drawn
 L.FABBRONI
 date 03-05-13 scale 1" = 80'
 project no.
 sheet no. SURV-2