Draft Proposed Organizational Chart

3/21/2026

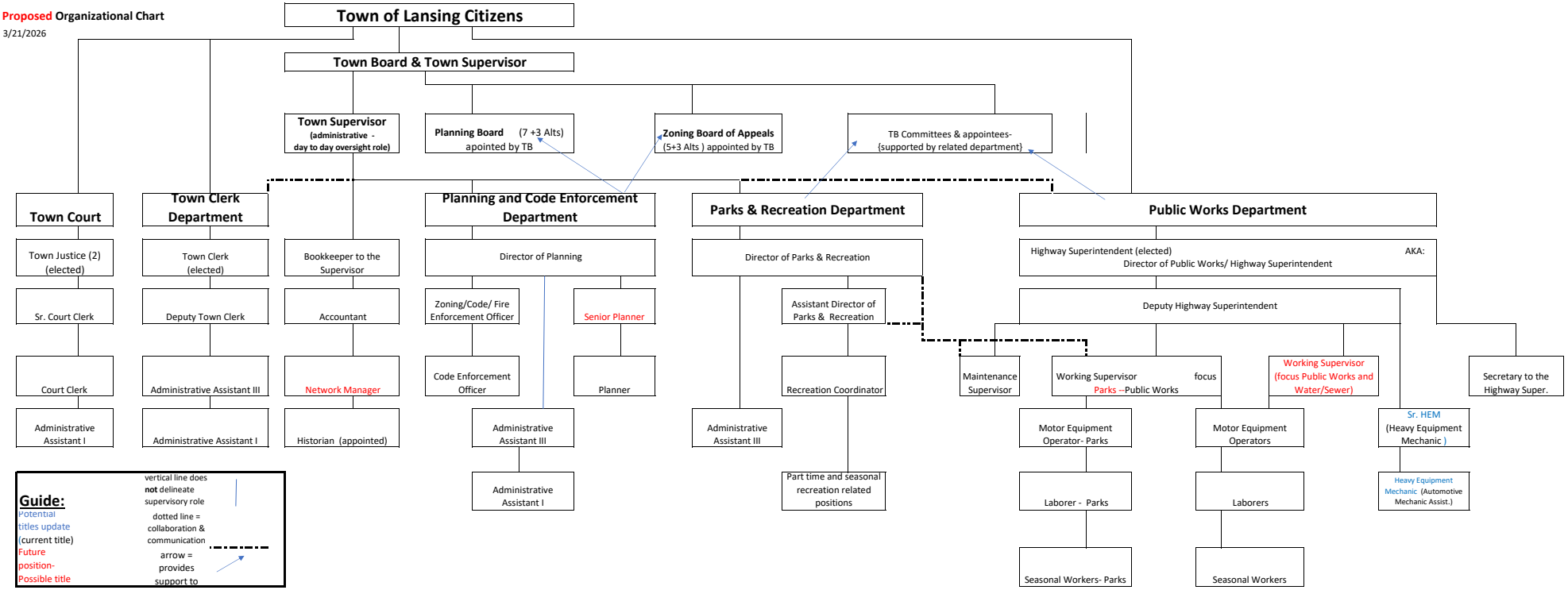

DRAFT