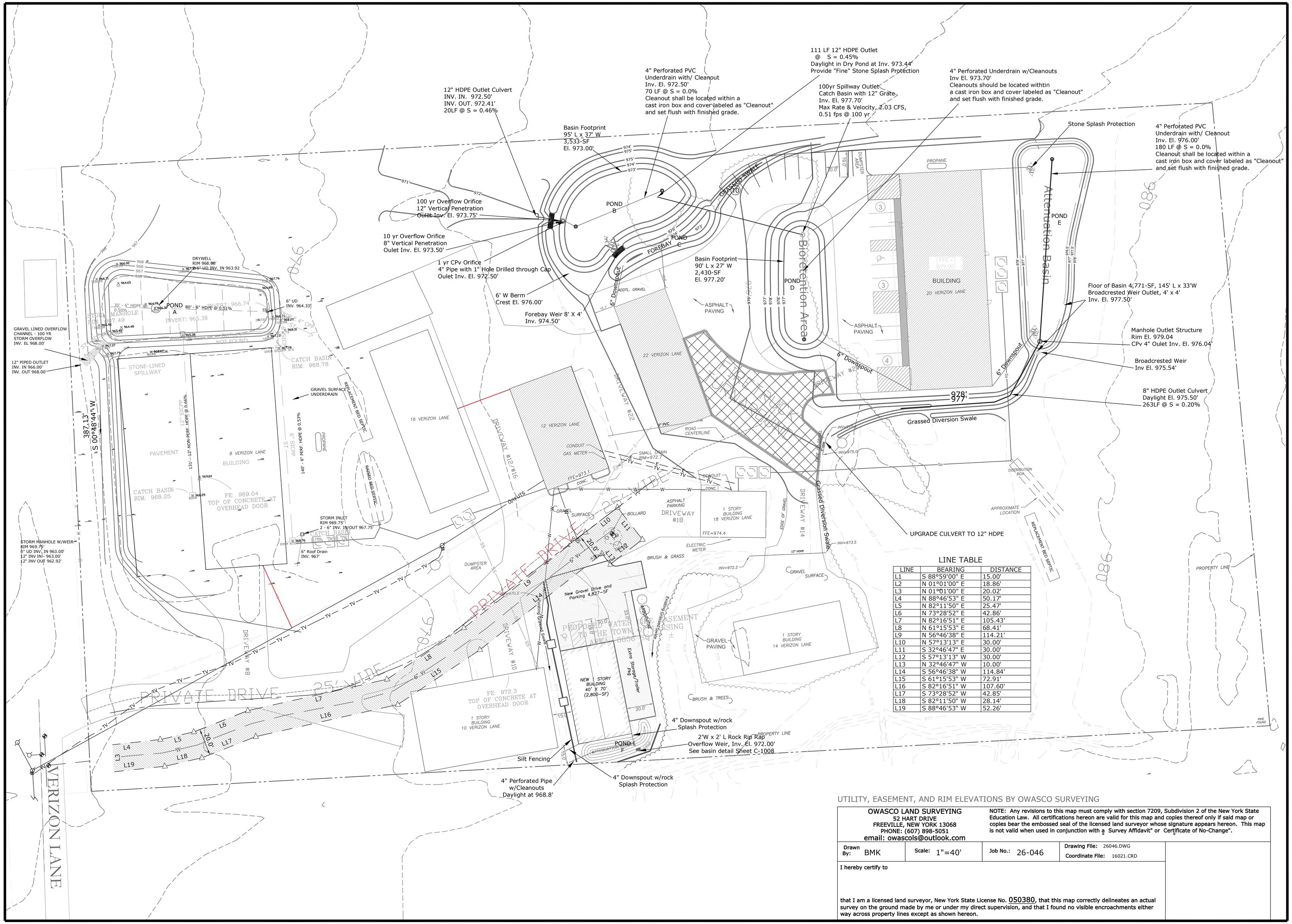

LINE TABLE

LINE	BEARING	DISTANCE
L1	S 88°59'00" E	15.00'
L2	N 01°01'00" E	18.86'
L3	N 01°01'00" E	20.02'
L4	N 88°46'53" E	50.17'
L5	N 82°11'50" E	25.47'
L6	N 73°28'52" E	42.86'
L7	N 82°16'51" E	105.43'
L8	N 61°15'53" E	68.41'
L9	N 56°46'38" E	114.21'
L10	N 57°13'13" E	30.00'
L11	S 32°46'47" E	30.00'
L12	S 57°13'13" W	30.00'
L13	N 32°46'47" W	10.00'
L14	S 56°46'38" W	114.84'
L15	S 61°15'53" W	72.91'
L16	S 82°16'51" W	107.60'
L17	S 73°28'52" W	42.85'
L18	S 82°11'50" W	28.14'
L19	S 88°46'53" W	52.26'

UTILITY, EASEMENT, AND RIM ELEVATIONS BY OWASCO SURVEYING

OWASCO LAND SURVEYING
52 HART DRIVE
FREEVILLE, NEW YORK 13068
PHONE: (607) 898-5051
email: owascols@outlook.com

NOTE: Any revisions to this map must comply with section 7209, Subdivision 2 of the New York State Education Law. All certifications hereon are valid for this map and copies thereof only if said map or copies bear the embossed seal of the licensed land surveyor whose signature appears hereon. This map is not valid when used in conjunction with a "Survey Affidavit" or "Certificate of No-Change".

Drawn By:	Scale:	Job No.:	Drawing File:	Coordinate File:
BMK	1"=40'	26-046	26046.DWG	16021.CRD

I hereby certify to

that I am a licensed land surveyor, New York State License No. 050380, that this map correctly delineates an actual survey on the ground made by me or under my direct supervision, and that I found no visible encroachments either way across property lines except as shown hereon.

REVISIONS

No.	Date	SYM.	Description

DUTHIE SITE PLAN STORMWATER AS-BUILT

BILL DUTHIE
484 RIDGE ROAD
LANSING (T) TOMPKINS CO. N.Y.

NEW BUILDING
8-18 VERIZON LANE
LANSING, NY 14882

STATE OF NEW YORK
TIMOTHY C. BUHL
050380
LICENSED PROFESSIONAL ENGINEER

TIMOTHY C. BUHL, P.E.
35 FIRE LANE 24, AUBURN, NY 13021

DATE: MARCH 18, 2026
SCALE: 1" = 30'
DRAWN: SDG
JOB:
SHEET: C-1005