

WETLAND DELINEATION REPORT

PREPARED FOR:

Delaware River Solar
140 East 45th Street (Suite 32B-1)
New York, New York 10017

PREPARED BY:



P.W. Grosser Consulting, Inc.
630 Johnson Avenue, Suite 7
Bohemia, New York, 11716
Phone: 631-589-6353
Fax: 631-589-8705

Stephen M. Gross, Senior Wetland Specialist
Issac White, Project Scientist

sgross@pwgrosser.com
iwhite@pwgrosser.com

PWGC Project Number: DRS2404



**WETLAND DELINEATION REPORT
NORTH TRIPHAMMER ROAD, LANSING, NEW YORK 14850**

TABLE OF CONTENTS	PAGE
1.0 INTRODUCTION	2
2.0 SUMMARY OF FINDINGS	3
3.0 WETLAND ASSESSMENT METHODOLOGY	4
3.1 Wetland Assessment Methodology	4
4.0 DESCRIPTION OF SITE AND EXISTING WETLANDS	6
4.1 General Site Description	6
4.2 Vegetation.....	6
4.3 Soils	7
4.4 Watershed and Site Hydrology	7
5.0 CONCLUSIONS AND RECOMMENDATIONS.....	8
6.0 REFERENCES.....	9





FIGURES

FIGURE 1	Site Location Map
FIGURE 2	Wetland Assessment Plan
FIGURE 3	National Wetlands Inventory Map
FIGURE 4	NYSDEC Environmental Mapper – State Regulated Freshwater Wetlands Map
FIGURE 5	NRCS Soils Map

APPENDICES

APPENDIX A	USACE Wetland Determination Data Forms
APPENDIX B	Site Photographs





1.0 INTRODUCTION

Delaware River Solar (Client) retained P.W. Grosser Consulting, Inc. (PWGC) to perform a Wetland Delineation and to prepare a Wetland Delineation Report for the two proposed solar project areas (hereafter referred to as the “Site”) located On North Triphammer Road, Lansing, New York. The two proposed solar project areas are 14.02 acres and 19.55 acres, respectively. The purpose of the Wetland Delineation was to demarcate the boundaries of potentially jurisdictional New York State Department of Environmental Conservation (NYSDEC) regulated freshwater wetlands protected under Article 24 of the Environmental Conservation Law (ECL), bodies of water such as rivers and streams protected under Article 15 of the ECL (informally known as the Stream Protection Act), and / or wetlands and water bodies classified as “Waters of the United States” (WOTUS) protected under the Federal Clean Water Act (CWA).

In March 2024, the Client retained PWGC to complete a Wetland Assessment and to prepare a Wetland Assessment Letter Report. The purpose of the Wetland Assessment was to provide supporting data pursuant to developing a site suitability plan for the potential development of a solar array and an access road. The assessment concluded that multiple areas of potential wetlands were identified onsite, and that a portion of the identified potential wetlands appeared to be contiguous with a large offsite wetland complex identified in the National Wetland Inventory (NWI). The identified onsite potential wetlands were identified as likely being non-jurisdictional under Army Corps of Engineers (ACOE) rules, but this determination must be made by the ACOE following the submission of a full delineation report. Multiple watercourses were also identified onsite in the form of drainageways contained in the hedgerows. The initial wetland assessment was conducted outside of the growing season, thereby limiting the precision of the identified wetland boundary and the affiliated jurisdictional interpretation, particularly with respect to vegetation analysis. This Wetland Delineation further investigates and expands on initial findings from that Wetland Assessment.

The Site is located on North Triphammer Road, Lansing, New York, identified as the tax parcels 44.-1-3.3 and 44.-1-1.2 on the Tompkins County Tax Map. A Site location map is included as **Figure 1**.

The Wetland Delineation was performed on the Site on June 12, 13, and 14, 2024. The Site was accessed from North Triphammer Road. **Figure 2** shows the limits of the investigation, as well as the approximate locations and extents of the identified potentially jurisdictional wetlands and water bodies. The delineated wetland boundaries are pending survey location for the preparation of a final wetland delineation map.





2.0 SUMMARY OF FINDINGS

A Wetland Delineation was performed at the Site on June 12, 13, and 14, 2024. No jurisdictional wetlands and water bodies had been previously identified onsite. The closest previously mapped jurisdictional wetlands and water bodies were a Class C tributary of Cayuga Lake and a 29-acre Class 2 mapped NYSDEC regulated freshwater wetland complex which lie approximately 1/3 mile southeast and a 1/2 mile east from the southeastern Site boundary, respectively. An NWI mapped 13.14-acre freshwater forested / shrub wetland complex also lies directly adjacent to, and partially extending into, the southeastern boundary of the Site. Potentially jurisdictional wetlands and / or water bodies were identified within each of the two proposed solar project areas. Identified potentially jurisdictional wetlands were made up of two sets of drainageways in hedgerows bordered by freshwater scrub / shrub wetlands bisecting the center of the site from north to south, and one additional larger area of freshwater forested / shrub wetland in the southeast. Additional isolated presumed non-jurisdictional wetlands were identified onsite but were not delineated. The identified wetlands and water bodies on the Site do not appear to be directly associated with Traditional Navigable Waters and thus, do not appear to be Federal WOTUS wetlands and water bodies. New York State rivers and streams protected under Article 15 of the ECL were not identified within the Site. It should be noted that each of the identified potentially jurisdictional wetlands and water bodies were delineated up to the boundary of the Site but continue further offsite.

NWI mapped wetlands are shown in **Figure 3**. NYSDEC wetland maps are shown in **Figure 4**.



3.0 WETLAND DELINEATION METHODOLOGY

3.1 Wetland Delineation Methodology

Approximate wetland boundaries were collected using a Trimble Geo 7X GPS unit and identified using the routine on-site delineation method. (The flagged wetland boundaries will also be surveyed by a licensed surveyor at a later date.) This method utilizes the three-parameter approach (hydrophytic vegetation, hydric soils, and wetland hydrology) outlined in the 1987 Army Corps of Engineers (ACOE) Wetlands Delineation Manual. In accordance with the 1987 ACOE manual, under normal circumstances, hydrophytic (wetland) vegetation, hydric soils, and wetland hydrology must all be present for an area to be considered wetland.

Ten transects were established between the wetland areas and the adjacent upland areas to determine the wetland boundary and to provide supporting documentation. Vegetation, soil, and hydrologic data were collected at upland and wetland plots. Completed ACOE wetland determination data forms are included as **Appendix A** and a photograph log of the site is included as **Appendix B**.

Vegetation was sampled using the quadrat transect sampling procedure. Dominant plant species were determined for each vegetation stratum by visually estimating aerial coverage. Dominant plant species are defined as the most abundant plant species that, cumulatively totaled, exceed 50 percent of the total dominance measured for each stratum, plus any additional species comprising 20 percent or more of the total dominance measured.

Wetland indicator categories include: obligate wetland plants (OBL) which almost always occur in wetlands (~99% probability); facultative wetland plants (FACW) which usually occur in wetlands (~67% to 99% probability), but occasionally are found in non-wetlands; facultative plants (FAC) which are equally likely to occur in wetlands or non-wetlands (~34% to 66% probability); facultative upland plants (FACU) which usually occur in non-wetlands, but may be found in wetlands (~1% to 33% probability); and obligate upland plants (UPL) which almost always occur in upland (~99% probability). An area meets the vegetative criterion for Section 404 (USACOE) wetland when more than 50 percent of the dominant species in the plot are obligate wetland (OBL), facultative wetland (FACW), and/or facultative (FAC).

The USDA Natural Resource Conservation Service (NRCS) Soil Survey for Tompkins County was reviewed prior to conducting field sampling to determine if hydric soils were mapped on the Site. Soils were sampled in the field to a depth of at least 10 inches using a hand auger. Samples were examined for hydric soil characteristics such as gleying, mottling and low-chroma matrix color (Munsell color, 1988). Multiple soil samples were analyzed during the delineation to refine the wetland boundaries.



Field indicators of wetland hydrology were assessed during soil and vegetation sampling. Wetland hydrology indicators observed at the Site included saturation, surface water, wetland drainage patterns, hummocks/tussocks and stained leaves.

Wetlands were delineated in the field using alphanumerically labeled orange colored tape. The delineated wetland boundaries consist of six series labeled 'A, B, C, D, E, and F'. Findings were compared to National NWI mapped wetlands, and to NYSDEC mapped wetlands. The limits of the inspection area, as well as the identified approximate wetland boundaries within the areas inspected are depicted in the attached **Figure 2**.



4.0 DESCRIPTION OF SITE AND EXISTING WETLANDS

4.1 General Site Description

The Site primarily consists of fallow agricultural land with hedgerows and young forested / shrub areas. The Site can largely be divided between a large agricultural field to the north and three smaller agricultural fields to the south. The fields are separated by wide scrub-shrub hedgerows. Drainageways with relatively permanent flow were noted flowing through each of the hedgerows, including within the proposed solar array locations. The observed flow during the site visit was substantial and has been historically accommodated by the preservation of the hedgerows to provide a flow pathway, and by the installation of culverts under points of access between the agricultural fields. Based on observed soil conditions from samples within upland areas, and the very straight alignment of the parallel drainageways through the hedgerows, it appears that the wetlands on the Site were historically more extensive, but were manipulated and drained to create viable agricultural fields. To the east of the north field and three southern fields are young partially forested / shrub areas that appear to have not been put into agricultural use.

Wetlands were identified within each of the two proposed solar project areas. The drainageways within the two hedgerows which separate the three fields in the south (Map 44-1-3.3) are bounded by wetlands. The westernmost hedgerow was labeled in the field as Series 'A-B' (for the northern portion) and Series 'C-D' (for the southern portion. The Series 'C-D' wetland area is connected to and receives water via a culvert from the Series 'A-B' wetland area. In conjunction, these series extend from the northern Site boundary to the southern Site boundary. The flow direction of surface water in the Series A-B and C-D wetlands is north to south. The hedgerow to the east was labeled in the field as Series 'E' and extends from the northern Site boundary to the southern Site boundary. The flow direction of surface water also trends north to south in the E Series wetland. Both the A-B / C-D and E Series wetlands utilize culverts to direct surface flow under the pathway between the south fields. The Series 'F' wetland boundary denotes the western edge of the forested / shrub wetland that occupies the majority of the southeastern portion of the property. This boundary extends from the northern Site boundary to the southern Site boundary. The flow direction of surface water in this area trends northwest to southeast towards the adjacent NWI-mapped wetland complex with which this series of wetlands is contiguous. The majority of delineated wetland boundaries were within scrub/shrub vegetation. A portion of the D, E, and F Series wetland boundaries were within wet meadows and forested / shrub wetlands.

4.2 Vegetation

Common woody species observed in onsite upland areas include White Pine (*Pinus Stroba* FACU), Multiflora Rose (*Rosa multiflora* FACU), Morrow's Honeysuckle (*Lonicera morrowii* FACU), Common Privet (*Ligustrum vulgare* FACU) and Buckthorn (*Rhamnus cathartica* FAC). Herbaceous species present in

onsite upland areas generally consist of Meadow Buttercup (*Ranunculus acris* FAC), Canada Goldenrod (*Solidago canadensis* FACU) and Yorkshire Fog (*Holcus lanatus* FACU).

Common woody species observed in the onsite wetlands include American Elm (*Ulmus americana* FACW), Green Ash (*Fraxinus pennsylvanica* FACW), and Grey Dogwood (*Cornus racemosa* FAC). Common herbaceous species in the onsite wetlands include Tussock Sedge (*Carex stricta* OBL) Sensitive Fern (*Onoclea sensibilis* FACW), Giant Goldenrod (*Solidago gigantea* FACW), Orange Jewelweed (*Impatiens capensis* FACW), and Fox Sedge (*Carex vulpinoidea* FACW). Photos and descriptions of observed communities of vegetation are included in **Appendices A and B**.

4.3 Soils

The NRCS Soil Survey shows the following soil types mapped on the Site.

- Bath and Valois soils, 5 to 15 percent slopes
- Chippewa and Alden soils, 0 to 8 percent slopes
- Iliion silty clay loam, 0 to 2 percent slopes
- Langford channery silt loam, 2 to 8 percent slopes
- Lordstown channery silt loam, 5 to 15 percent slopes
- Lordstown, Tuller, and Ovid soils, shallow and very shallow, 0 to 15 percent slopes
- Tuller channery silt loam, 0 to 6 percent slopes

Soils within the area of investigation fall into Hydrologic Rating Groups 'C' and 'D'. Group C Soils have a slow infiltration rate when thoroughly wet. These soils consist chiefly of soils having a layer that impedes the downward movement of water or soils of moderately fine texture or fine texture. These soils have a slow rate of water transmission. Group D Soils have a very slow infiltration rate (high runoff potential) when thoroughly wet. These soils consist chiefly of clays that have a high shrink-swell potential, soils that have a high-water table, soils that have a claypan or clay layer at or near the surface, and soils that are shallow over nearly impervious material. These soils have a very slow rate of water transmission. A NRCS Soils Map and Soil Type Description are included as **Figure 5**.

4.4 Watershed and Site Hydrology

The project Site is in the Willow Creek-Cayuga Lake watershed (USGS Cataloging Unit: HUC 0414.02011103).

Surface water predominantly flows across the Site in a north to south direction or northwest to southeast direction. Surface saturation was observed within drainage channels and within localized topographic depressions. The area of investigation does not contain previously mapped NYSDEC classified and named



streams, mapped NYSDEC regulated freshwater wetlands, or mapped federal NWI wetlands. The closest previously mapped jurisdictional wetlands and water bodies were a Class C tributary of Cayuga Lake and a 29-acre Class 2 mapped NYSDEC regulated freshwater wetland complex which lie approximately 1/3 mile southeast and a 1/2 mile east from the southeastern Site boundary, respectively.

Soil physical properties, localized surface topography, contribute to wetland formation on the Site. Localized topography was observed to be the most reliable indicator of the potential for wetland formation on the Site. Wetland hydrology indicators observed on the Site included saturated soils, flowing/standing water, elevated tree roots, stained leaves, hummocks/tussocks and wetland drainage patterns.

5.0 CONCLUSIONS AND RECOMMENDATIONS

While wetlands are present within the proposed 14.02-acre and 19.55-acre solar project areas, it does not appear that these wetlands would be regulated as jurisdictional federal WOTUS. Wetlands and water bodies on the Site do not appear to be directly connected to Traditional Navigable Waters as defined in the recent Sackett v. EPA Supreme Court decision. However, this determination must be made by the ACOE after submission of a full delineation report.

New York State rivers and streams protected under Article 15 of the ECL were also not identified within the Site. However, as noted, the watercourses within the hedgerows serve a function to drain the existing fields. Whether or not they are eventually determined to be regulated, it is important to future development of the Site that this function is preserved.

Regards,
P.W. GROSSER CONSULTING

Stephen M. Gross
Senior Wetlands Specialist





6.0 REFERENCES

Cowardin, Lewis M., V. Carter, F. C. Golet, and E. T. LaRoe. 1979. Classification of Wetlands and Deepwater Habitats of the United States. U. S. Department of the Interior - Fish and Wildlife Service.

Environmental Laboratory, 1987. ACOE of Engineers Wetlands Delineation Manual, Technical Report Y-87-1, US Army Waterways Experiment Station, Vicksburg, Miss. 100pp. plus Appendices.

Munsell Color, 1988. Munsell soil color charts. Munsell Color, Macbeth Division of Kollmorgen Instruments Corporation, Baltimore, Maryland.

NYSDEC Freshwater Wetlands Delineation Manual. 1995.
https://www.dec.ny.gov/docs/wildlife_pdf/wdelman.pdf

Reed, Porter B. 1988. National List of Plant Species That Occur in Wetlands: Northeast Region (Region 1). Biological Report 88 (26.1). U.S. Fish and Wildlife Service, Washington, D.C. 111pp.

U.S.D.A. - Soil Conservation Service. 1989. New York Hydric Soils and Soils With Potential Hydric Inclusions, March 1989. U.S. Soil Conservation Technical Guide Section II. Syracuse, N.Y.

U.S.D.A. - National Technical Committee for Hydric Soils. 1991. Hydric Soils of the United States, June 1991. Miscellaneous Publication 1491, U.S. Department of Agriculture, Soil Conservation Service, (see also 60 FR 10349).

U.S.D.A. - Natural Resources Conservation Service. Official Soil Series Descriptions (OSD).
<http://soils.usda.gov/technical/classification/osd/index.html>

U.S.D.A. - Natural Resources Conservation Service. Soil Survey Geographic (SSURGO)

March 2023 Wetland Assessment Report by P.W. Grosser Consulting





FIGURES





P.W. Grosser Consulting, Inc.

630 Johnson Ave., Suite 7
Bohemia, NY 11716
Ph: 631-589-6353 • Fax: 631-589-8705
pwgc.info@pwgros.com

UNAUTHORIZED ALTERATION OR ADDITION TO THIS
DRAWING AND RELATED DOCUMENTS IS A VIOLATION
OF SEC. 7209 OF THE N.Y.S. EDUCATION LAW

DRAWING PREPARED FOR:

REVISION	DATE	INITIAL	COMMENTS

DRAWING INFORMATION:

Project:	DRS2404	Designed by:	UC
Date:	3/19/2024	Drawn by:	KM
Scale:	AS SHOWN	Approved by:	UC

SITE LOCATION

North Triphammer Road
Lansing, NY 14882

FIGURE NO:
1

SUBJECT LOCATION

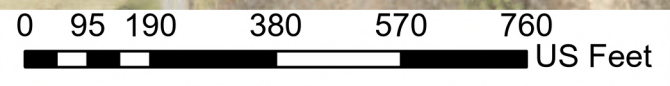

Site Boundary



P.W. Grosser Consulting, Inc.

630 Johnson Ave., Suite 7
Bohemia, NY 11716
Ph: 631-589-6353 • Fax: 631-589-8705
pwgc.info@pwgros.com

UNAUTHORIZED ALTERATION OR ADDITION TO THIS
DRAWING AND RELATED DOCUMENTS IS A VIOLATION
OF SEC. 7209 OF THE N.Y.S. EDUCATION LAW

DRAWING PREPARED FOR:

REVISION	DATE	INITIAL	COMMENTS

DRAWING INFORMATION:

Project:	DRS2404	Designed by:	UC
Date:	7/1/2024	Drawn by:	AM
Scale:	AS SHOWN	Approved by:	UC

WETLAND DELINEATION PLAN

North Triphammer Road
Lansing, NY 14882

FIGURE NO:

2

SOLAR PROJECT 1

SOLAR PROJECT 2

A Series

B Series

E Series

C Series

D Series

F Series

- Site Boundary
- Array Areas
- Setback
- Potentially Regulated Wetland Complex (from the NWI)
- Wetlands of Unconfirmed Jurisdiction
- Culvert
- Approximate Location of Delineated Wetland Boundary
- Limit of Delineation
- Wetlands Continue Offsite

Notes: Wetland boundaries are approximate and will need to be surveyed.

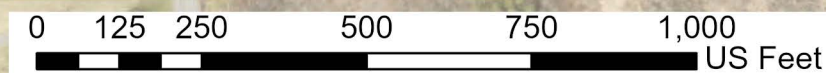

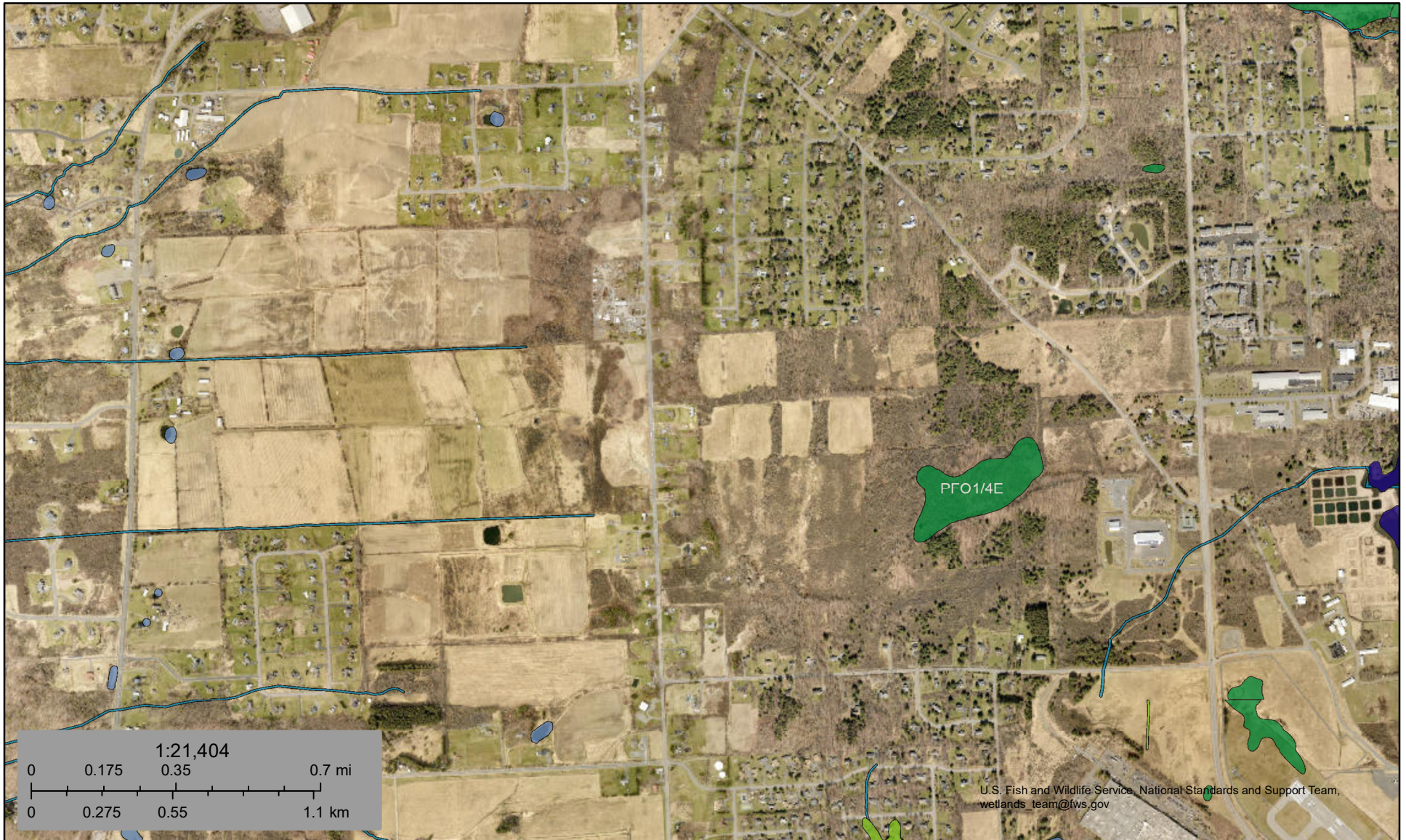

June 25, 2024

Wetlands

- | | | |
|--------------------------------|-----------------------------------|-------|
| Estuarine and Marine Deepwater | Freshwater Emergent Wetland | Lake |
| Estuarine and Marine Wetland | Freshwater Forested/Shrub Wetland | Other |
| Freshwater Pond | Riverine | |

This map is for general reference only. The US Fish and Wildlife Service is not responsible for the accuracy or currentness of the base data shown on this map. All wetlands related data should be used in accordance with the layer metadata found on the Wetlands Mapper web site.

North Triphammer Road

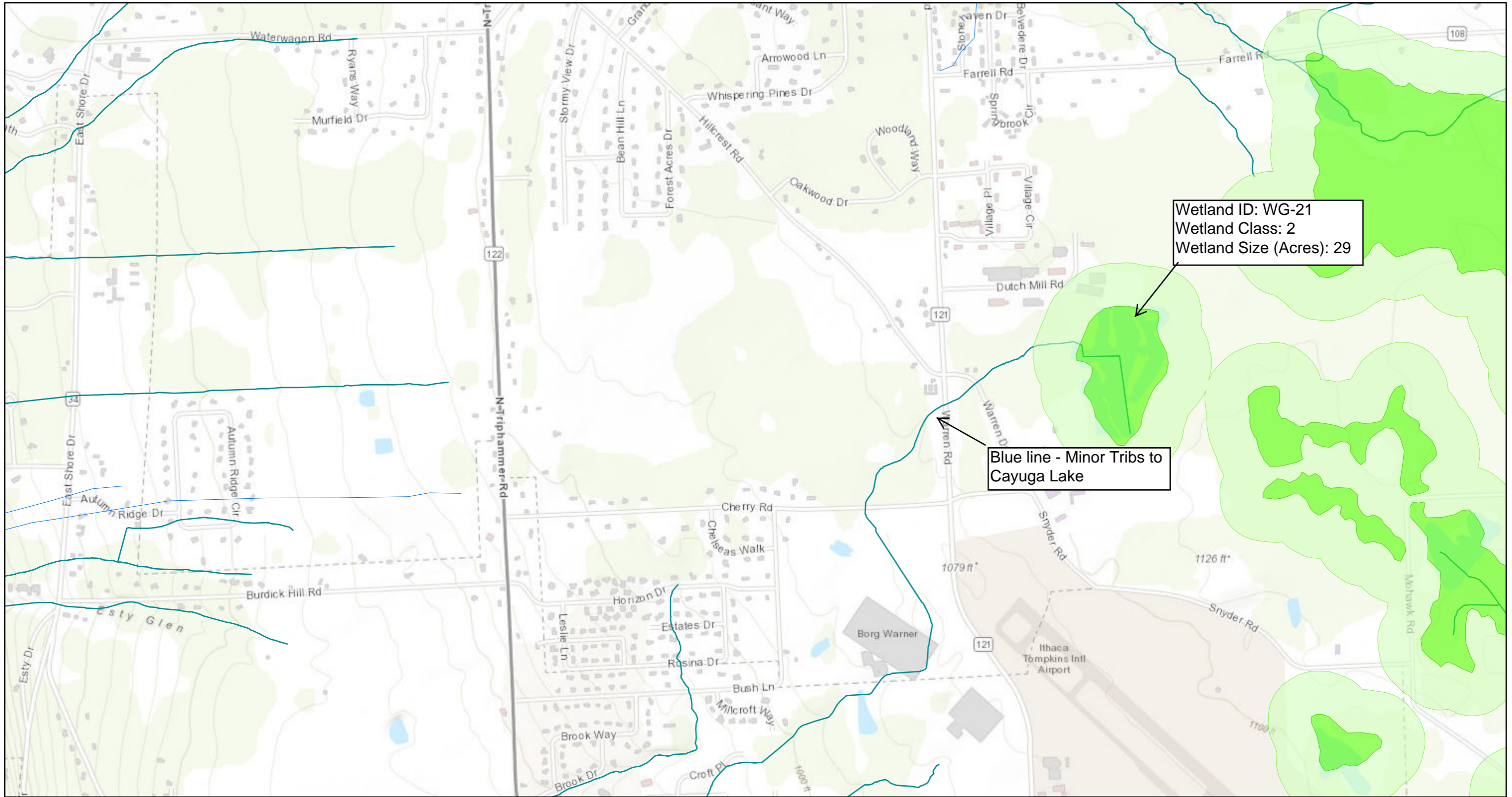

Wetland ID: WG-21
 Wetland Class: 2
 Wetland Size (Acres): 29

Blue line - Minor Tribs to Cayuga Lake

June 25, 2024

- Waterbody Classifications for Rivers/Streams
- Waterbody Classifications for Lakes
- Waterbody Inventory/Priority Waterbodies List
 - Lakes and Reservoirs
 - Estuaries
 - Rivers and Streams
 - Shorelines
- State Regulated Freshwater Wetlands (Outside of the Adirondack Park)

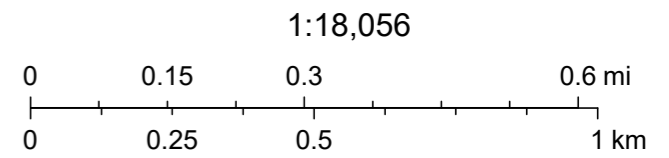

County of Tompkins, Province of Ontario, Esri Canada, Esri, HERE, Garmin, INCREMENT P, USGS, METI/NASA, EPA, USDA

Soil Map—Tompkins County, New York
(North Triphammer Road)

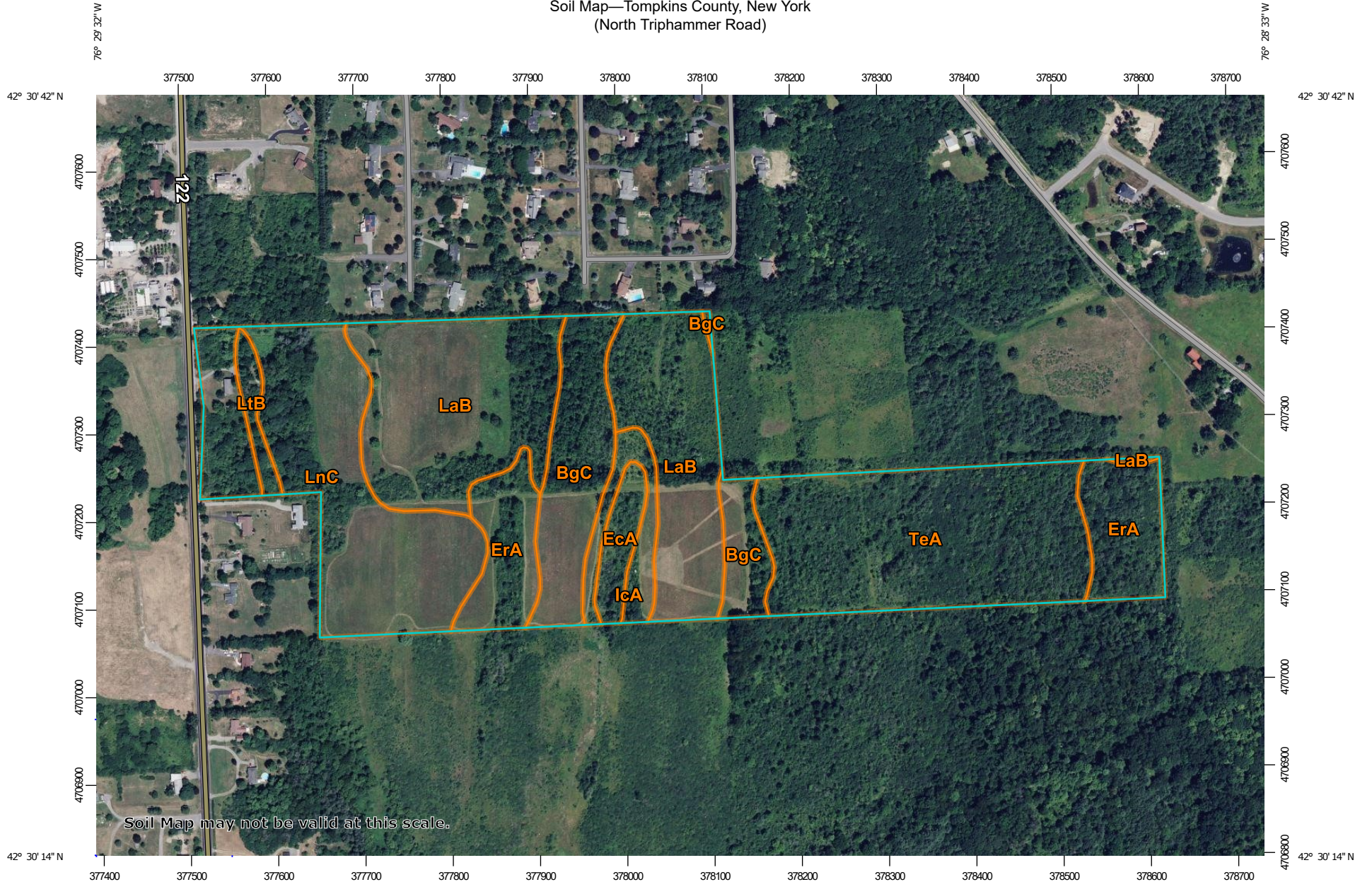

Map Scale: 1:6,120 if printed on A landscape (11" x 8.5") sheet.

0 50 100 200 300 Meters

0 250 500 1000 1500 Feet

Map projection: Web Mercator Corner coordinates: WGS84 Edge tics: UTM Zone 18N WGS84



MAP LEGEND

Area of Interest (AOI)

 Area of Interest (AOI)

Soils

 Soil Map Unit Polygons

 Soil Map Unit Lines

 Soil Map Unit Points

Special Point Features



Blowout



Borrow Pit



Clay Spot



Closed Depression



Gravel Pit



Gravelly Spot



Landfill



Lava Flow



Marsh or swamp



Mine or Quarry



Miscellaneous Water



Perennial Water



Rock Outcrop



Saline Spot



Sandy Spot



Severely Eroded Spot



Sinkhole



Slide or Slip



Sodic Spot



Spoil Area



Stony Spot



Very Stony Spot



Wet Spot



Other



Special Line Features

Water Features



Streams and Canals

Transportation



Rails



Interstate Highways



US Routes



Major Roads



Local Roads

Background



Aerial Photography

MAP INFORMATION

The soil surveys that comprise your AOI were mapped at 1:20,000.

Warning: Soil Map may not be valid at this scale.

Enlargement of maps beyond the scale of mapping can cause misunderstanding of the detail of mapping and accuracy of soil line placement. The maps do not show the small areas of contrasting soils that could have been shown at a more detailed scale.

Please rely on the bar scale on each map sheet for map measurements.

Source of Map: Natural Resources Conservation Service

Web Soil Survey URL:

Coordinate System: Web Mercator (EPSG:3857)

Maps from the Web Soil Survey are based on the Web Mercator projection, which preserves direction and shape but distorts distance and area. A projection that preserves area, such as the Albers equal-area conic projection, should be used if more accurate calculations of distance or area are required.

This product is generated from the USDA-NRCS certified data as of the version date(s) listed below.

Soil Survey Area: Tompkins County, New York

Survey Area Data: Version 19, Sep 5, 2023

Soil map units are labeled (as space allows) for map scales 1:50,000 or larger.

Date(s) aerial images were photographed: Apr 1, 2020—Oct 1, 2020

The orthophoto or other base map on which the soil lines were compiled and digitized probably differs from the background imagery displayed on these maps. As a result, some minor shifting of map unit boundaries may be evident.

Map Unit Legend

Map Unit Symbol	Map Unit Name	Acres in AOI	Percent of AOI
BgC	Bath and Valois soils, 5 to 15 percent slopes	7.5	11.2%
EcA	Chippewa and Alden soils, 0 to 8 percent slopes	1.5	2.3%
ErA	Erie-Chippewa channery silt loams, 0 to 3 percent slopes	6.7	10.1%
IcA	Ilion silty clay loam, 0 to 2 percent slopes	2.1	3.2%
LaB	Langford channery silt loam, 2 to 8 percent slopes	19.0	28.4%
LnC	Lordstown channery silt loam, 5 to 15 percent slopes	14.4	21.6%
LtB	Lordstown, Tuller, and Ovid soils, shallow and very shallow, 0 to 15 percent slopes	0.9	1.4%
TeA	Tuller channery silt loam, 0 to 6 percent slopes	14.6	21.8%
Totals for Area of Interest		66.7	100.0%



APPENDICES



Project/Site: N. Triphammer Road City/County: Lansing / Tompkins Sampling Date: 6/13/24
 Applicant/Owner: DRS State: NY Sampling Point: A/B - 14 (A)
 Investigator(s): S. Gross, I. White Section, Township, Range: _____
 Landform (hillside, terrace, etc.): hillslope Local relief (concave, convex, none): none Slope %: <1%
 Subregion (LRR or MLRA): LRR R, MLRA 140 Lat: 43 30' 32" Long: 76 29' 12" Datum: NAVD 88
 Soil Map Unit Name: Langford channery silt loam NWI classification: NA

Are climatic / hydrologic conditions on the site typical for this time of year? Yes X No _____ (If no, explain in Remarks.)
 Are Vegetation _____, Soil _____, or Hydrology _____ significantly disturbed? Are "Normal Circumstances" present? Yes _____ No _____
 Are Vegetation _____, Soil _____, or Hydrology _____ naturally problematic? (If needed, explain any answers in Remarks.)

SUMMARY OF FINDINGS – Attach site map showing sampling point locations, transects, important features, etc.

Hydrophytic Vegetation Present? Yes _____ No <u>X</u> Hydric Soil Present? Yes _____ No <u>X</u> Wetland Hydrology Present? Yes _____ No <u>X</u>	Is the Sampled Area within a Wetland? Yes _____ No <u>X</u> If yes, optional Wetland Site ID: _____
Remarks: (Explain alternative procedures here or in a separate report.)	

HYDROLOGY

Wetland Hydrology Indicators: <u>Primary Indicators (minimum of one is required; check all that apply)</u> ___ Surface Water (A1) ___ Water-Stained Leaves (B9) ___ High Water Table (A2) ___ Aquatic Fauna (B13) ___ Saturation (A3) ___ Marl Deposits (B15) ___ Water Marks (B1) ___ Hydrogen Sulfide Odor (C1) ___ Sediment Deposits (B2) ___ Oxidized Rhizospheres on Living Roots (C3) ___ Drift Deposits (B3) ___ Presence of Reduced Iron (C4) ___ Algal Mat or Crust (B4) ___ Recent Iron Reduction in Tilled Soils (C6) ___ Iron Deposits (B5) ___ Thin Muck Surface (C7) ___ Inundation Visible on Aerial Imagery (B7) ___ Other (Explain in Remarks) ___ Sparsely Vegetated Concave Surface (B8)	<u>Secondary Indicators (minimum of two required)</u> ___ Surface Soil Cracks (B6) ___ Drainage Patterns (B10) ___ Moss Trim Lines (B16) ___ Dry-Season Water Table (C2) ___ Crayfish Burrows (C8) ___ Saturation Visible on Aerial Imagery (C9) ___ Stunted or Stressed Plants (D1) ___ Geomorphic Position (D2) ___ Shallow Aquitard (D3) ___ Microtopographic Relief (D4) ___ FAC-Neutral Test (D5)
--	---

Field Observations: Surface Water Present? Yes _____ No <u>X</u> Depth (inches): _____ Water Table Present? Yes _____ No <u>X</u> Depth (inches): _____ Saturation Present? Yes _____ No <u>X</u> Depth (inches): _____ (includes capillary fringe)	Wetland Hydrology Present? Yes _____ No <u>X</u>
--	---

Describe Recorded Data (stream gauge, monitoring well, aerial photos, previous inspections), if available:

Remarks:

VEGETATION – Use scientific names of plants.

Sampling Point: A/B - 14 (A)

<u>Tree Stratum</u> (Plot size: <u>20</u>)	Absolute % Cover	Dominant Species?	Indicator Status																	
1. <u>Fraxinus pennsylvanica</u>	15	Yes	FACW	Dominance Test worksheet: Number of Dominant Species That Are OBL, FACW, or FAC: <u>2</u> (A) Total Number of Dominant Species Across All Strata: <u>4</u> (B) Percent of Dominant Species That Are OBL, FACW, or FAC: <u>50.0%</u> (A/B)																
2. _____																				
3. _____																				
4. _____																				
5. _____																				
6. _____																				
7. _____																				
	15	=Total Cover		Prevalence Index worksheet: <table style="width:100%; border:none;"> <tr> <td style="width:50%; text-align:center;">Total % Cover of:</td> <td style="width:50%; text-align:center;">Multiply by:</td> </tr> <tr> <td>OBL species <u>0</u></td> <td>x 1 = <u>0</u></td> </tr> <tr> <td>FACW species <u>20</u></td> <td>x 2 = <u>40</u></td> </tr> <tr> <td>FAC species <u>10</u></td> <td>x 3 = <u>30</u></td> </tr> <tr> <td>FACU species <u>70</u></td> <td>x 4 = <u>280</u></td> </tr> <tr> <td>UPL species <u>0</u></td> <td>x 5 = <u>0</u></td> </tr> <tr> <td>Column Totals: <u>100</u></td> <td>(A) <u>350</u> (B)</td> </tr> <tr> <td colspan="2" style="text-align:center;">Prevalence Index = B/A = <u>3.50</u></td> </tr> </table>	Total % Cover of:	Multiply by:	OBL species <u>0</u>	x 1 = <u>0</u>	FACW species <u>20</u>	x 2 = <u>40</u>	FAC species <u>10</u>	x 3 = <u>30</u>	FACU species <u>70</u>	x 4 = <u>280</u>	UPL species <u>0</u>	x 5 = <u>0</u>	Column Totals: <u>100</u>	(A) <u>350</u> (B)	Prevalence Index = B/A = <u>3.50</u>	
Total % Cover of:	Multiply by:																			
OBL species <u>0</u>	x 1 = <u>0</u>																			
FACW species <u>20</u>	x 2 = <u>40</u>																			
FAC species <u>10</u>	x 3 = <u>30</u>																			
FACU species <u>70</u>	x 4 = <u>280</u>																			
UPL species <u>0</u>	x 5 = <u>0</u>																			
Column Totals: <u>100</u>	(A) <u>350</u> (B)																			
Prevalence Index = B/A = <u>3.50</u>																				
<u>Sapling/Shrub Stratum</u> (Plot size: <u>10</u>)				Hydrophytic Vegetation Indicators: <u>1</u> - Rapid Test for Hydrophytic Vegetation <u>2</u> - Dominance Test is >50% <u>3</u> - Prevalence Index is ≤3.0 ¹ <u>4</u> - Morphological Adaptations ¹ (Provide supporting data in Remarks or on a separate sheet) <u> </u> Problematic Hydrophytic Vegetation ¹ (Explain) ¹ Indicators of hydric soil and wetland hydrology must be present, unless disturbed or problematic.																
1. _____																				
2. <u>Rhamnus cathartica</u>	10	No	FAC																	
3. <u>Lonicera morrowii</u>	60	Yes	FACU																	
4. _____																				
5. _____																				
6. _____																				
7. _____																				
	70	=Total Cover																		
<u>Herb Stratum</u> (Plot size: <u>5</u>)				Definitions of Vegetation Strata: Tree – Woody plants 3 in. (7.6 cm) or more in diameter at breast height (DBH), regardless of height. Sapling/shrub – Woody plants less than 3 in. DBH and greater than or equal to 3.28 ft (1 m) tall. Herb – All herbaceous (non-woody) plants, regardless of size, and woody plants less than 3.28 ft tall. Woody vines – All woody vines greater than 3.28 ft in height.																
1. <u>Impatiens capensis</u>	5	Yes	FACW																	
2. <u>Rubus allegheniensis</u>	10	Yes	FACU																	
3. _____																				
4. _____																				
5. _____																				
6. _____																				
7. _____																				
8. _____																				
9. _____																				
10. _____																				
11. _____																				
12. _____																				
	15	=Total Cover																		
<u>Woody Vine Stratum</u> (Plot size: <u>20</u>)				Hydrophytic Vegetation Present? Yes <u> </u> No <u>X</u>																
1. _____																				
2. _____																				
3. _____																				
4. _____																				

Remarks: (Include photo numbers here or on a separate sheet.)

Profile Description: (Describe to the depth needed to document the indicator or confirm the absence of indicators.)								
Depth (inches)	Matrix		Redox Features				Texture	Remarks
	Color (moist)	%	Color (moist)	%	Type ¹	Loc ²		
0-14	10YR 3/2	100					Loamy/Clayey	
14-21	10YR 3/2	95	5YR 5/6	5	C	M	Loamy/Clayey	Prominent redox concentrations

¹Type: C=Concentration, D=Depletion, RM=Reduced Matrix, MS=Masked Sand Grains.

²Location: PL=Pore Lining, M=Matrix.

Hydric Soil Indicators:			Indicators for Problematic Hydric Soils ³ :		
<input type="checkbox"/> Histosol (A1)	<input type="checkbox"/> Dark Surface (S7)	<input type="checkbox"/> 2 cm Muck (A10) (LRR K, L, MLRA 149B)			
<input type="checkbox"/> Histic Epipedon (A2)	<input type="checkbox"/> Polyvalue Below Surface (S8) (LRR R, MLRA 149B)	<input type="checkbox"/> 5 cm Mucky Peat or Peat (S3) (LRR K, L, R)			
<input type="checkbox"/> Black Histic (A3)	<input type="checkbox"/> Thin Dark Surface (S9) (LRR R, MLRA 149B)	<input type="checkbox"/> Polyvalue Below Surface (S8) (LRR K, L)			
<input type="checkbox"/> Hydrogen Sulfide (A4)	<input type="checkbox"/> High Chroma Sands (S11) (LRR K, L)	<input type="checkbox"/> Thin Dark Surface (S9) (LRR K, L)			
<input type="checkbox"/> Stratified Layers (A5)	<input type="checkbox"/> Loamy Mucky Mineral (F1) (LRR K, L)	<input type="checkbox"/> Iron-Manganese Masses (F12) (LRR K, L, R)			
<input type="checkbox"/> Depleted Below Dark Surface (A11)	<input type="checkbox"/> Loamy Gleyed Matrix (F2)	<input type="checkbox"/> Piedmont Floodplain Soils (F19) (MLRA 149B)			
<input type="checkbox"/> Thick Dark Surface (A12)	<input type="checkbox"/> Depleted Matrix (F3)	<input type="checkbox"/> Red Parent Material (F21) (outside MLRA 145)			
<input type="checkbox"/> Mesic Spodic (A17) (MLRA 144A, 145, 149B)	<input type="checkbox"/> Redox Dark Surface (F6)	<input type="checkbox"/> Very Shallow Dark Surface (F22)			
<input type="checkbox"/> Sandy Mucky Mineral (S1)	<input type="checkbox"/> Depleted Dark Surface (F7)	<input type="checkbox"/> Other (Explain in Remarks)			
<input type="checkbox"/> Sandy Gleyed Matrix (S4)	<input type="checkbox"/> Redox Depressions (F8)				
<input type="checkbox"/> Sandy Redox (S5)	<input type="checkbox"/> Marl (F10) (LRR K, L)				
<input type="checkbox"/> Stripped Matrix (S6)	<input type="checkbox"/> Red Parent Material (F21) (MLRA 145)				

³Indicators of hydrophytic vegetation and wetland hydrology must be present, unless disturbed or problematic.

Restrictive Layer (if observed): Type: _____ Depth (inches): _____	Hydric Soil Present? Yes <input type="checkbox"/> No <input checked="" type="checkbox"/>
---	---

Remarks:

AGENCY DISCLOSURE NOTIFICATION

The public reporting burden for this collection of information, OMB Control Number 0710-0024, is estimated to average 30 minutes per response, including the time for reviewing instructions, searching existing data sources, gathering and maintaining the data needed, and completing and reviewing the collection of information. Send comments regarding the burden estimate or burden reduction suggestions to the Department of Defense, Washington Headquarters Services, at whs.mc-alex.esd.mbx.dd-dod-information-collections@mail.mil. Respondents should be aware that notwithstanding any other provision of law, no person shall be subject to any penalty for failing to comply with a collection of information if it does not display a currently valid OMB control number. **PLEASE DO NOT RETURN YOUR REQUEST TO THE ABOVE EMAIL.**

PRIVACY ACT STATEMENT

Authorities: Rivers and Harbors Act, Section 10, 33 USC 403; Clean Water Act, Section 404, 33 USC 1344; Marine Protection, Research, and Sanctuaries Act, Section 103, 33 USC 1413; Regulatory Programs of the Corps of Engineers; Final Rule 33 CFR 320-332. Principal Purpose: Information provided on this form will be used in evaluating the application for a permit. Routine Uses: This information may be shared with the Department of Justice and other federal, state, and local government agencies, and the public and may be made available as part of a public notice as required by Federal law. Submission of requested information is voluntary, however, if information is not provided the permit application cannot be evaluated nor can a permit be issued. One set of original drawings or good reproducible copies which show the location and character of the proposed activity must be attached to this application (see sample drawings and/or instructions) and be submitted to the District Engineer having jurisdiction over the location of the proposed activity. An application that is not completed in full will be returned. System of Record Notice (SORN). The information received is entered into our permit tracking database and a SORN has been completed (SORN #A1145b) and may be accessed at the following website: <http://dpcl.d.defense.gov/Privacy/SORNsIndex/DOD-wide-SORN-Article-View/Article/570115/a1145b-ce.aspx>

Project/Site: N. Triphammer Road City/County: Lansing / Tompkins Sampling Date: 6/13/24
 Applicant/Owner: DRS State: NY Sampling Point: A/B - 14 (B)
 Investigator(s): S. Gross, I. White Section, Township, Range: _____
 Landform (hillside, terrace, etc.): hillslope Local relief (concave, convex, none): none Slope %: <1%
 Subregion (LRR or MLRA): LRR R, MLRA 140 Lat: 43 30' 32" Long: 76 29' 11" Datum: NAVD 88
 Soil Map Unit Name: Langford channery silt loam NWI classification: NA

Are climatic / hydrologic conditions on the site typical for this time of year? Yes X No _____ (If no, explain in Remarks.)
 Are Vegetation _____, Soil _____, or Hydrology _____ significantly disturbed? Are "Normal Circumstances" present? Yes _____ No _____
 Are Vegetation _____, Soil _____, or Hydrology _____ naturally problematic? (If needed, explain any answers in Remarks.)

SUMMARY OF FINDINGS – Attach site map showing sampling point locations, transects, important features, etc.

Hydrophytic Vegetation Present? Yes <u>X</u> No _____ Hydric Soil Present? Yes <u>X</u> No _____ Wetland Hydrology Present? Yes <u>X</u> No _____	Is the Sampled Area within a Wetland? Yes <u>X</u> No _____ If yes, optional Wetland Site ID: _____
Remarks: (Explain alternative procedures here or in a separate report.) 	

HYDROLOGY

Wetland Hydrology Indicators: Primary Indicators (minimum of one is required; check all that apply) <input checked="" type="checkbox"/> Surface Water (A1) _____ Water-Stained Leaves (B9) <input type="checkbox"/> High Water Table (A2) _____ Aquatic Fauna (B13) <input type="checkbox"/> Saturation (A3) _____ Marl Deposits (B15) <input type="checkbox"/> Water Marks (B1) _____ Hydrogen Sulfide Odor (C1) <input type="checkbox"/> Sediment Deposits (B2) _____ Oxidized Rhizospheres on Living Roots (C3) <input type="checkbox"/> Drift Deposits (B3) _____ Presence of Reduced Iron (C4) <input type="checkbox"/> Algal Mat or Crust (B4) _____ Recent Iron Reduction in Tilled Soils (C6) <input type="checkbox"/> Iron Deposits (B5) _____ Thin Muck Surface (C7) <input type="checkbox"/> Inundation Visible on Aerial Imagery (B7) _____ Other (Explain in Remarks) <input type="checkbox"/> Sparsely Vegetated Concave Surface (B8) _____	Secondary Indicators (minimum of two required) <input type="checkbox"/> Surface Soil Cracks (B6) <input type="checkbox"/> Drainage Patterns (B10) <input type="checkbox"/> Moss Trim Lines (B16) <input type="checkbox"/> Dry-Season Water Table (C2) <input type="checkbox"/> Crayfish Burrows (C8) <input type="checkbox"/> Saturation Visible on Aerial Imagery (C9) <input type="checkbox"/> Stunted or Stressed Plants (D1) <input type="checkbox"/> Geomorphic Position (D2) <input type="checkbox"/> Shallow Aquitard (D3) <input type="checkbox"/> Microtopographic Relief (D4) <input checked="" type="checkbox"/> FAC-Neutral Test (D5)
---	---

Field Observations: Surface Water Present? Yes <u>X</u> No _____ Depth (inches): _____ Water Table Present? Yes <u>X</u> No _____ Depth (inches): _____ Saturation Present? Yes <u>X</u> No _____ Depth (inches): _____ (includes capillary fringe)	Wetland Hydrology Present? Yes <u>X</u> No _____
--	---

Describe Recorded Data (stream gauge, monitoring well, aerial photos, previous inspections), if available:

Remarks:

VEGETATION – Use scientific names of plants.

Sampling Point: A/B - 14 (B)

<u>Tree Stratum</u> (Plot size: <u>20</u>)	Absolute % Cover	Dominant Species?	Indicator Status																	
1. _____	_____	_____	_____	Dominance Test worksheet: Number of Dominant Species That Are OBL, FACW, or FAC: <u>4</u> (A) Total Number of Dominant Species Across All Strata: <u>5</u> (B) Percent of Dominant Species That Are OBL, FACW, or FAC: <u>80.0%</u> (A/B)																
2. _____	_____	_____	_____																	
3. _____	_____	_____	_____																	
4. _____	_____	_____	_____																	
5. _____	_____	_____	_____																	
6. _____	_____	_____	_____																	
7. _____	_____	_____	_____																	
_____ =Total Cover				Prevalence Index worksheet: <table style="width:100%; border-collapse: collapse;"> <thead> <tr> <th style="width:50%;">Total % Cover of:</th> <th style="width:50%;">Multiply by:</th> </tr> </thead> <tbody> <tr><td>OBL species <u>0</u></td><td>x 1 = <u>0</u></td></tr> <tr><td>FACW species <u>80</u></td><td>x 2 = <u>160</u></td></tr> <tr><td>FAC species <u>10</u></td><td>x 3 = <u>30</u></td></tr> <tr><td>FACU species <u>10</u></td><td>x 4 = <u>40</u></td></tr> <tr><td>UPL species <u>0</u></td><td>x 5 = <u>0</u></td></tr> <tr><td>Column Totals: <u>100</u></td><td>(A) <u>230</u> (B)</td></tr> <tr><td colspan="2" style="text-align: center;">Prevalence Index = B/A = <u>2.30</u></td></tr> </tbody> </table>	Total % Cover of:	Multiply by:	OBL species <u>0</u>	x 1 = <u>0</u>	FACW species <u>80</u>	x 2 = <u>160</u>	FAC species <u>10</u>	x 3 = <u>30</u>	FACU species <u>10</u>	x 4 = <u>40</u>	UPL species <u>0</u>	x 5 = <u>0</u>	Column Totals: <u>100</u>	(A) <u>230</u> (B)	Prevalence Index = B/A = <u>2.30</u>	
Total % Cover of:	Multiply by:																			
OBL species <u>0</u>	x 1 = <u>0</u>																			
FACW species <u>80</u>	x 2 = <u>160</u>																			
FAC species <u>10</u>	x 3 = <u>30</u>																			
FACU species <u>10</u>	x 4 = <u>40</u>																			
UPL species <u>0</u>	x 5 = <u>0</u>																			
Column Totals: <u>100</u>	(A) <u>230</u> (B)																			
Prevalence Index = B/A = <u>2.30</u>																				
<u>Sapling/Shrub Stratum</u> (Plot size: <u>10</u>)																				
1. <u>Rhamnus cathartica</u>	<u>10</u>	<u>Yes</u>	<u>FAC</u>																	
2. <u>Lonicera morrowii</u>	<u>10</u>	<u>Yes</u>	<u>FACU</u>																	
3. _____	_____	_____	_____																	
4. _____	_____	_____	_____																	
5. _____	_____	_____	_____																	
6. _____	_____	_____	_____																	
7. _____	_____	_____	_____																	
_____ =Total Cover																				
<u>Herb Stratum</u> (Plot size: <u>5</u>)																				
1. <u>Impatiens capensis</u>	<u>30</u>	<u>Yes</u>	<u>FACW</u>																	
2. <u>Onoclea sensibilis</u>	<u>20</u>	<u>Yes</u>	<u>FACW</u>																	
3. <u>Solidago gigantea</u>	<u>30</u>	<u>Yes</u>	<u>FACW</u>																	
4. _____	_____	_____	_____																	
5. _____	_____	_____	_____																	
6. _____	_____	_____	_____																	
7. _____	_____	_____	_____																	
8. _____	_____	_____	_____																	
9. _____	_____	_____	_____																	
10. _____	_____	_____	_____																	
11. _____	_____	_____	_____																	
12. _____	_____	_____	_____																	
_____ =Total Cover																				
<u>Woody Vine Stratum</u> (Plot size: <u>20</u>)																				
1. _____	_____	_____	_____																	
2. _____	_____	_____	_____																	
3. _____	_____	_____	_____																	
4. _____	_____	_____	_____																	
_____ =Total Cover																				

Hydrophytic Vegetation Indicators:
 1 - Rapid Test for Hydrophytic Vegetation
 X 2 - Dominance Test is >50%
 X 3 - Prevalence Index is ≤3.0¹
 4 - Morphological Adaptations¹ (Provide supporting data in Remarks or on a separate sheet)
 Problematic Hydrophytic Vegetation¹ (Explain)
¹Indicators of hydric soil and wetland hydrology must be present, unless disturbed or problematic.

Definitions of Vegetation Strata:
Tree – Woody plants 3 in. (7.6 cm) or more in diameter at breast height (DBH), regardless of height.
Sapling/shrub – Woody plants less than 3 in. DBH and greater than or equal to 3.28 ft (1 m) tall.
Herb – All herbaceous (non-woody) plants, regardless of size, and woody plants less than 3.28 ft tall.
Woody vines – All woody vines greater than 3.28 ft in height.

Hydrophytic Vegetation Present? Yes X No

Remarks: (Include photo numbers here or on a separate sheet.)

SOIL

Sampling Point A/B - 14 (B)

Profile Description: (Describe to the depth needed to document the indicator or confirm the absence of indicators.)								
Depth (inches)	Matrix		Redox Features				Texture	Remarks
	Color (moist)	%	Color (moist)	%	Type ¹	Loc ²		
0-6	10YR 3/1	100					Loamy/Clayey	
6-21	10YR 4/2	90	10YR 6/6	10	C	M	Loamy/Clayey	Prominent redox concentrations

¹Type: C=Concentration, D=Depletion, RM=Reduced Matrix, MS=Masked Sand Grains. ²Location: PL=Pore Lining, M=Matrix.

Hydric Soil Indicators:	Indicators for Problematic Hydric Soils ³ :
<input type="checkbox"/> Histosol (A1)	<input type="checkbox"/> 2 cm Muck (A10) (LRR K, L, MLRA 149B)
<input type="checkbox"/> Histic Epipedon (A2)	<input type="checkbox"/> 5 cm Mucky Peat or Peat (S3) (LRR K, L, R)
<input type="checkbox"/> Black Histic (A3)	<input type="checkbox"/> Polyvalue Below Surface (S8) (LRR K, L)
<input type="checkbox"/> Hydrogen Sulfide (A4)	<input type="checkbox"/> Thin Dark Surface (S9) (LRR K, L)
<input type="checkbox"/> Stratified Layers (A5)	<input type="checkbox"/> Iron-Manganese Masses (F12) (LRR K, L, R)
<input checked="" type="checkbox"/> Depleted Below Dark Surface (A11)	<input type="checkbox"/> Piedmont Floodplain Soils (F19) (MLRA 149B)
<input type="checkbox"/> Thick Dark Surface (A12)	<input type="checkbox"/> Red Parent Material (F21) (outside MLRA 145)
<input type="checkbox"/> Mesic Spodic (A17)	<input type="checkbox"/> Very Shallow Dark Surface (F22)
(MLRA 144A, 145, 149B)	<input type="checkbox"/> Other (Explain in Remarks)
<input type="checkbox"/> Sandy Mucky Mineral (S1)	
<input type="checkbox"/> Sandy Gleyed Matrix (S4)	
<input type="checkbox"/> Sandy Redox (S5)	
<input type="checkbox"/> Stripped Matrix (S6)	
<input type="checkbox"/> Dark Surface (S7)	
<input type="checkbox"/> Polyvalue Below Surface (S8) (LRR R, MLRA 149B)	
<input type="checkbox"/> Thin Dark Surface (S9) (LRR R, MLRA 149B)	
<input type="checkbox"/> High Chroma Sands (S11) (LRR K, L)	
<input type="checkbox"/> Loamy Mucky Mineral (F1) (LRR K, L)	
<input type="checkbox"/> Loamy Gleyed Matrix (F2)	
<input checked="" type="checkbox"/> Depleted Matrix (F3)	
<input type="checkbox"/> Redox Dark Surface (F6)	
<input type="checkbox"/> Depleted Dark Surface (F7)	
<input type="checkbox"/> Redox Depressions (F8)	
<input type="checkbox"/> Marl (F10) (LRR K, L)	
<input type="checkbox"/> Red Parent Material (F21) (MLRA 145)	

³Indicators of hydrophytic vegetation and wetland hydrology must be present, unless disturbed or problematic.

Restrictive Layer (if observed): Type: _____ Depth (inches): _____	Hydric Soil Present? Yes <input checked="" type="checkbox"/> No _____
---	--

Remarks:

AGENCY DISCLOSURE NOTIFICATION

The public reporting burden for this collection of information, OMB Control Number 0710-0024, is estimated to average 30 minutes per response, including the time for reviewing instructions, searching existing data sources, gathering and maintaining the data needed, and completing and reviewing the collection of information. Send comments regarding the burden estimate or burden reduction suggestions to the Department of Defense, Washington Headquarters Services, at whs.mc-alex.esd.mbx.dd-dod-information-collections@mail.mil. Respondents should be aware that notwithstanding any other provision of law, no person shall be subject to any penalty for failing to comply with a collection of information if it does not display a currently valid OMB control number. **PLEASE DO NOT RETURN YOUR REQUEST TO THE ABOVE EMAIL.**

PRIVACY ACT STATEMENT

Authorities: Rivers and Harbors Act, Section 10, 33 USC 403; Clean Water Act, Section 404, 33 USC 1344; Marine Protection, Research, and Sanctuaries Act, Section 103, 33 USC 1413; Regulatory Programs of the Corps of Engineers; Final Rule 33 CFR 320-332. Principal Purpose: Information provided on this form will be used in evaluating the application for a permit. Routine Uses: This information may be shared with the Department of Justice and other federal, state, and local government agencies, and the public and may be made available as part of a public notice as required by Federal law. Submission of requested information is voluntary, however, if information is not provided the permit application cannot be evaluated nor can a permit be issued. One set of original drawings or good reproducible copies which show the location and character of the proposed activity must be attached to this application (see sample drawings and/or instructions) and be submitted to the District Engineer having jurisdiction over the location of the proposed activity. An application that is not completed in full will be returned. System of Record Notice (SORN). The information received is entered into our permit tracking database and a SORN has been completed (SORN #A1145b) and may be accessed at the following website: <http://dpcl.d.defense.gov/Privacy/SORNsIndex/DOD-wide-SORN-Article-View/Article/570115/a1145b-ce.aspx>

Project/Site: N. Triphammer Road City/County: Lansing / Tompkins Sampling Date: 6/13/24
 Applicant/Owner: DRS State: NY Sampling Point: A/B - 14 (C)
 Investigator(s): S. Gross, I. White Section, Township, Range: _____
 Landform (hillside, terrace, etc.): hillslope Local relief (concave, convex, none): none Slope %: <1%
 Subregion (LRR or MLRA): LRR R, MLRA 140 Lat: 43 30' 32" Long: 76 29' 10" Datum: NAVD 88
 Soil Map Unit Name: Langford channery silt loam NWI classification: NA

Are climatic / hydrologic conditions on the site typical for this time of year? Yes X No _____ (If no, explain in Remarks.)
 Are Vegetation _____, Soil _____, or Hydrology _____ significantly disturbed? Are "Normal Circumstances" present? Yes _____ No _____
 Are Vegetation _____, Soil _____, or Hydrology _____ naturally problematic? (If needed, explain any answers in Remarks.)

SUMMARY OF FINDINGS – Attach site map showing sampling point locations, transects, important features, etc.

Hydrophytic Vegetation Present? Yes <u>X</u> No _____ Hydric Soil Present? Yes _____ No <u>X</u> Wetland Hydrology Present? Yes _____ No <u>X</u>	Is the Sampled Area within a Wetland? Yes _____ No <u>X</u> If yes, optional Wetland Site ID: _____
---	---

Remarks: (Explain alternative procedures here or in a separate report.)

HYDROLOGY

Wetland Hydrology Indicators: <u>Primary Indicators (minimum of one is required; check all that apply)</u> ___ Surface Water (A1) ___ Water-Stained Leaves (B9) ___ High Water Table (A2) ___ Aquatic Fauna (B13) ___ Saturation (A3) ___ Marl Deposits (B15) ___ Water Marks (B1) ___ Hydrogen Sulfide Odor (C1) ___ Sediment Deposits (B2) ___ Oxidized Rhizospheres on Living Roots (C3) ___ Drift Deposits (B3) ___ Presence of Reduced Iron (C4) ___ Algal Mat or Crust (B4) ___ Recent Iron Reduction in Tilled Soils (C6) ___ Iron Deposits (B5) ___ Thin Muck Surface (C7) ___ Inundation Visible on Aerial Imagery (B7) ___ Other (Explain in Remarks) ___ Sparsely Vegetated Concave Surface (B8)	<u>Secondary Indicators (minimum of two required)</u> ___ Surface Soil Cracks (B6) ___ Drainage Patterns (B10) ___ Moss Trim Lines (B16) ___ Dry-Season Water Table (C2) ___ Crayfish Burrows (C8) ___ Saturation Visible on Aerial Imagery (C9) ___ Stunted or Stressed Plants (D1) ___ Geomorphic Position (D2) ___ Shallow Aquitard (D3) ___ Microtopographic Relief (D4) ___ FAC-Neutral Test (D5)
--	---

Field Observations: Surface Water Present? Yes _____ No <u>X</u> Depth (inches): _____ Water Table Present? Yes _____ No <u>X</u> Depth (inches): _____ Saturation Present? Yes _____ No <u>X</u> Depth (inches): _____ (includes capillary fringe)	Wetland Hydrology Present? Yes _____ No <u>X</u>
--	---

Describe Recorded Data (stream gauge, monitoring well, aerial photos, previous inspections), if available:

Remarks:

VEGETATION – Use scientific names of plants.

Sampling Point: A/B - 14 (C)

<u>Tree Stratum</u> (Plot size: <u>20</u>)	Absolute % Cover	Dominant Species?	Indicator Status																	
1. _____	_____	_____	_____	Dominance Test worksheet: Number of Dominant Species That Are OBL, FACW, or FAC: <u>3</u> (A) Total Number of Dominant Species Across All Strata: <u>5</u> (B) Percent of Dominant Species That Are OBL, FACW, or FAC: <u>60.0%</u> (A/B)																
2. _____	_____	_____	_____																	
3. _____	_____	_____	_____																	
4. _____	_____	_____	_____																	
5. _____	_____	_____	_____																	
6. _____	_____	_____	_____																	
7. _____	_____	_____	_____																	
_____ =Total Cover				Prevalence Index worksheet: <table style="width:100%; border:none;"> <tr> <td style="width:50%; text-align:right;">Total % Cover of:</td> <td style="width:50%; text-align:left;">Multiply by:</td> </tr> <tr> <td>OBL species <u>0</u></td> <td>x 1 = <u>0</u></td> </tr> <tr> <td>FACW species <u>10</u></td> <td>x 2 = <u>20</u></td> </tr> <tr> <td>FAC species <u>20</u></td> <td>x 3 = <u>60</u></td> </tr> <tr> <td>FACU species <u>70</u></td> <td>x 4 = <u>280</u></td> </tr> <tr> <td>UPL species <u>0</u></td> <td>x 5 = <u>0</u></td> </tr> <tr> <td>Column Totals: <u>100</u> (A)</td> <td><u>360</u> (B)</td> </tr> <tr> <td colspan="2" style="text-align:center;">Prevalence Index = B/A = <u>3.60</u></td> </tr> </table>	Total % Cover of:	Multiply by:	OBL species <u>0</u>	x 1 = <u>0</u>	FACW species <u>10</u>	x 2 = <u>20</u>	FAC species <u>20</u>	x 3 = <u>60</u>	FACU species <u>70</u>	x 4 = <u>280</u>	UPL species <u>0</u>	x 5 = <u>0</u>	Column Totals: <u>100</u> (A)	<u>360</u> (B)	Prevalence Index = B/A = <u>3.60</u>	
Total % Cover of:	Multiply by:																			
OBL species <u>0</u>	x 1 = <u>0</u>																			
FACW species <u>10</u>	x 2 = <u>20</u>																			
FAC species <u>20</u>	x 3 = <u>60</u>																			
FACU species <u>70</u>	x 4 = <u>280</u>																			
UPL species <u>0</u>	x 5 = <u>0</u>																			
Column Totals: <u>100</u> (A)	<u>360</u> (B)																			
Prevalence Index = B/A = <u>3.60</u>																				
<u>Sapling/Shrub Stratum</u> (Plot size: <u>10</u>)				Hydrophytic Vegetation Indicators: <input type="checkbox"/> 1 - Rapid Test for Hydrophytic Vegetation <input checked="" type="checkbox"/> 2 - Dominance Test is >50% <input type="checkbox"/> 3 - Prevalence Index is ≤3.0 ¹ <input type="checkbox"/> 4 - Morphological Adaptations ¹ (Provide supporting data in Remarks or on a separate sheet) <input type="checkbox"/> Problematic Hydrophytic Vegetation ¹ (Explain) ¹ Indicators of hydric soil and wetland hydrology must be present, unless disturbed or problematic.																
1. _____	_____	_____	_____																	
2. <u>Rhamnus cathartica</u>	<u>10</u>	<u>No</u>	<u>FAC</u>																	
3. <u>Lonicera morrowii</u>	<u>55</u>	<u>Yes</u>	<u>FACU</u>																	
4. <u>Ligustrum vulgare</u>	<u>10</u>	<u>No</u>	<u>FACU</u>																	
5. _____	_____	_____	_____																	
6. _____	_____	_____	_____																	
7. _____	_____	_____	_____																	
_____ =Total Cover				Definitions of Vegetation Strata: Tree – Woody plants 3 in. (7.6 cm) or more in diameter at breast height (DBH), regardless of height. Sapling/shrub – Woody plants less than 3 in. DBH and greater than or equal to 3.28 ft (1 m) tall. Herb – All herbaceous (non-woody) plants, regardless of size, and woody plants less than 3.28 ft tall. Woody vines – All woody vines greater than 3.28 ft in height. Hydrophytic Vegetation Present? Yes <u>X</u> No _____																
<u>Herb Stratum</u> (Plot size: <u>5</u>)																				
1. <u>Impatiens capensis</u>	<u>10</u>	<u>Yes</u>	<u>FACW</u>																	
2. <u>Solidago rugosa</u>	<u>5</u>	<u>Yes</u>	<u>FAC</u>																	
3. <u>Parthenocissus quinquefolia</u>	<u>5</u>	<u>Yes</u>	<u>FACU</u>																	
4. <u>Ranunculus acris</u>	<u>5</u>	<u>Yes</u>	<u>FAC</u>																	
5. _____	_____	_____	_____																	
6. _____	_____	_____	_____																	
7. _____	_____	_____	_____																	
8. _____	_____	_____	_____																	
9. _____	_____	_____	_____																	
10. _____	_____	_____	_____																	
11. _____	_____	_____	_____																	
12. _____	_____	_____	_____																	
_____ =Total Cover																				
<u>Woody Vine Stratum</u> (Plot size: <u>20</u>)																				
1. _____	_____	_____	_____																	
2. _____	_____	_____	_____																	
3. _____	_____	_____	_____																	
4. _____	_____	_____	_____																	
_____ =Total Cover																				

Remarks: (Include photo numbers here or on a separate sheet.)

Profile Description: (Describe to the depth needed to document the indicator or confirm the absence of indicators.)

Depth (inches)	Matrix		Redox Features				Texture	Remarks
	Color (moist)	%	Color (moist)	%	Type ¹	Loc ²		
0-14	10YR 3/2	100					Loamy/Clayey	
14-21	10YR 3/2	95	5YR 5/6	5	C	M	Loamy/Clayey	Prominent redox concentrations

¹Type: C=Concentration, D=Depletion, RM=Reduced Matrix, MS=Masked Sand Grains.

²Location: PL=Pore Lining, M=Matrix.

Hydric Soil Indicators:

- Histosol (A1)
- Histic Epipedon (A2)
- Black Histic (A3)
- Hydrogen Sulfide (A4)
- Stratified Layers (A5)
- Depleted Below Dark Surface (A11)
- Thick Dark Surface (A12)
- Mesic Spodic (A17)
- Sandy Mucky Mineral (S1)
- Sandy Gleyed Matrix (S4)
- Sandy Redox (S5)
- Stripped Matrix (S6)
- Dark Surface (S7)
- Polyvalue Below Surface (S8) (LRR R, MLRA 149B)
- Thin Dark Surface (S9) (LRR R, MLRA 149B)
- High Chroma Sands (S11) (LRR K, L)
- Loamy Mucky Mineral (F1) (LRR K, L)
- Loamy Gleyed Matrix (F2)
- Depleted Matrix (F3)
- Redox Dark Surface (F6)
- Depleted Dark Surface (F7)
- Redox Depressions (F8)
- Marl (F10) (LRR K, L)
- Red Parent Material (F21) (MLRA 145)

Indicators for Problematic Hydric Soils³:

- 2 cm Muck (A10) (LRR K, L, MLRA 149B)
- 5 cm Mucky Peat or Peat (S3) (LRR K, L, R)
- Polyvalue Below Surface (S8) (LRR K, L)
- Thin Dark Surface (S9) (LRR K, L)
- Iron-Manganese Masses (F12) (LRR K, L, R)
- Piedmont Floodplain Soils (F19) (MLRA 149B)
- Red Parent Material (F21) (outside MLRA 145)
- Very Shallow Dark Surface (F22)
- Other (Explain in Remarks)

³Indicators of hydrophytic vegetation and wetland hydrology must be present, unless disturbed or problematic.

Restrictive Layer (if observed):

Type: _____
 Depth (inches): _____

Hydric Soil Present? Yes _____ No X

Remarks:

AGENCY DISCLOSURE NOTIFICATION

The public reporting burden for this collection of information, OMB Control Number 0710-0024, is estimated to average 30 minutes per response, including the time for reviewing instructions, searching existing data sources, gathering and maintaining the data needed, and completing and reviewing the collection of information. Send comments regarding the burden estimate or burden reduction suggestions to the Department of Defense, Washington Headquarters Services, at whs.mc-alex.esd.mbx.dd-dod-information-collections@mail.mil. Respondents should be aware that notwithstanding any other provision of law, no person shall be subject to any penalty for failing to comply with a collection of information if it does not display a currently valid OMB control number. **PLEASE DO NOT RETURN YOUR REQUEST TO THE ABOVE EMAIL.**

PRIVACY ACT STATEMENT

Authorities: Rivers and Harbors Act, Section 10, 33 USC 403; Clean Water Act, Section 404, 33 USC 1344; Marine Protection, Research, and Sanctuaries Act, Section 103, 33 USC 1413; Regulatory Programs of the Corps of Engineers; Final Rule 33 CFR 320-332. Principal Purpose: Information provided on this form will be used in evaluating the application for a permit. Routine Uses: This information may be shared with the Department of Justice and other federal, state, and local government agencies, and the public and may be made available as part of a public notice as required by Federal law. Submission of requested information is voluntary, however, if information is not provided the permit application cannot be evaluated nor can a permit be issued. One set of original drawings or good reproducible copies which show the location and character of the proposed activity must be attached to this application (see sample drawings and/or instructions) and be submitted to the District Engineer having jurisdiction over the location of the proposed activity. An application that is not completed in full will be returned. System of Record Notice (SORN). The information received is entered into our permit tracking database and a SORN has been completed (SORN #A1145b) and may be accessed at the following website: <http://dpcl.d.defense.gov/Privacy/SORNsIndex/DOD-wide-SORN-Article-View/Article/570115/a1145b-ce.aspx>

Project/Site: N. Triphammer Road City/County: Lansing / Tompkins Sampling Date: 6/13/24
 Applicant/Owner: DRS State: NY Sampling Point: A/B - 29 (A)
 Investigator(s): S. Gross, I. White Section, Township, Range: _____
 Landform (hillside, terrace, etc.): hillslope Local relief (concave, convex, none): none Slope %: <1%
 Subregion (LRR or MLRA): LRR R, MLRA 140 Lat: 42 30' 29" Long: 76 29' 12" Datum: NAVD 88
 Soil Map Unit Name: Langford channery silt loam NWI classification: NA

Are climatic / hydrologic conditions on the site typical for this time of year? Yes X No _____ (If no, explain in Remarks.)
 Are Vegetation _____, Soil _____, or Hydrology _____ significantly disturbed? Are "Normal Circumstances" present? Yes _____ No _____
 Are Vegetation _____, Soil _____, or Hydrology _____ naturally problematic? (If needed, explain any answers in Remarks.)

SUMMARY OF FINDINGS – Attach site map showing sampling point locations, transects, important features, etc.

Hydrophytic Vegetation Present? Yes <u>X</u> No _____ Hydric Soil Present? Yes _____ No <u>X</u> Wetland Hydrology Present? Yes _____ No <u>X</u>	Is the Sampled Area within a Wetland? Yes _____ No <u>X</u> If yes, optional Wetland Site ID: _____
Remarks: (Explain alternative procedures here or in a separate report.)	

HYDROLOGY

Wetland Hydrology Indicators: <u>Primary Indicators (minimum of one is required; check all that apply)</u> ___ Surface Water (A1) ___ Water-Stained Leaves (B9) ___ High Water Table (A2) ___ Aquatic Fauna (B13) ___ Saturation (A3) ___ Marl Deposits (B15) ___ Water Marks (B1) ___ Hydrogen Sulfide Odor (C1) ___ Sediment Deposits (B2) ___ Oxidized Rhizospheres on Living Roots (C3) ___ Drift Deposits (B3) ___ Presence of Reduced Iron (C4) ___ Algal Mat or Crust (B4) ___ Recent Iron Reduction in Tilled Soils (C6) ___ Iron Deposits (B5) ___ Thin Muck Surface (C7) ___ Inundation Visible on Aerial Imagery (B7) ___ Other (Explain in Remarks) ___ Sparsely Vegetated Concave Surface (B8)	<u>Secondary Indicators (minimum of two required)</u> ___ Surface Soil Cracks (B6) ___ Drainage Patterns (B10) ___ Moss Trim Lines (B16) ___ Dry-Season Water Table (C2) ___ Crayfish Burrows (C8) ___ Saturation Visible on Aerial Imagery (C9) ___ Stunted or Stressed Plants (D1) ___ Geomorphic Position (D2) ___ Shallow Aquitard (D3) ___ Microtopographic Relief (D4) <u>X</u> FAC-Neutral Test (D5)
--	--

Field Observations: Surface Water Present? Yes _____ No <u>X</u> Depth (inches): _____ Water Table Present? Yes _____ No <u>X</u> Depth (inches): _____ Saturation Present? Yes _____ No <u>X</u> Depth (inches): _____ (includes capillary fringe)	Wetland Hydrology Present? Yes _____ No <u>X</u>
--	---

Describe Recorded Data (stream gauge, monitoring well, aerial photos, previous inspections), if available:

Remarks:

VEGETATION – Use scientific names of plants.

Sampling Point: A/B - 29 (A)

	Absolute % Cover	Dominant Species?	Indicator Status																	
Tree Stratum (Plot size: <u>20</u>)																				
1. <u>Platanus occidentalis</u>	<u>5</u>	Yes	FACW	Dominance Test worksheet: Number of Dominant Species That Are OBL, FACW, or FAC: <u>4</u> (A) Total Number of Dominant Species Across All Strata: <u>6</u> (B) Percent of Dominant Species That Are OBL, FACW, or FAC: <u>66.7%</u> (A/B) Prevalence Index worksheet: <table style="width:100%; border:none;"> <tr> <td style="width:50%; text-align:center;">Total % Cover of:</td> <td style="width:50%; text-align:center;">Multiply by:</td> </tr> <tr> <td>OBL species <u>0</u></td> <td>x 1 = <u>0</u></td> </tr> <tr> <td>FACW species <u>25</u></td> <td>x 2 = <u>50</u></td> </tr> <tr> <td>FAC species <u>10</u></td> <td>x 3 = <u>30</u></td> </tr> <tr> <td>FACU species <u>65</u></td> <td>x 4 = <u>260</u></td> </tr> <tr> <td>UPL species <u>0</u></td> <td>x 5 = <u>0</u></td> </tr> <tr> <td>Column Totals: <u>100</u> (A)</td> <td><u>340</u> (B)</td> </tr> <tr> <td colspan="2" style="text-align:center;">Prevalence Index = B/A = <u>3.40</u></td> </tr> </table>	Total % Cover of:	Multiply by:	OBL species <u>0</u>	x 1 = <u>0</u>	FACW species <u>25</u>	x 2 = <u>50</u>	FAC species <u>10</u>	x 3 = <u>30</u>	FACU species <u>65</u>	x 4 = <u>260</u>	UPL species <u>0</u>	x 5 = <u>0</u>	Column Totals: <u>100</u> (A)	<u>340</u> (B)	Prevalence Index = B/A = <u>3.40</u>	
Total % Cover of:	Multiply by:																			
OBL species <u>0</u>	x 1 = <u>0</u>																			
FACW species <u>25</u>	x 2 = <u>50</u>																			
FAC species <u>10</u>	x 3 = <u>30</u>																			
FACU species <u>65</u>	x 4 = <u>260</u>																			
UPL species <u>0</u>	x 5 = <u>0</u>																			
Column Totals: <u>100</u> (A)	<u>340</u> (B)																			
Prevalence Index = B/A = <u>3.40</u>																				
2. _____	_____	_____	_____																	
3. _____	_____	_____	_____																	
4. _____	_____	_____	_____																	
5. _____	_____	_____	_____																	
6. _____	_____	_____	_____																	
7. _____	_____	_____	_____																	
<u>5</u> =Total Cover																				
Sapling/Shrub Stratum (Plot size: <u>10</u>)																				
1. <u>Fraxinus pennsylvanica</u>	<u>5</u>	No	FACW	Hydrophytic Vegetation Indicators: <u> </u> 1 - Rapid Test for Hydrophytic Vegetation <u> X</u> 2 - Dominance Test is >50% <u> </u> 3 - Prevalence Index is ≤3.0 ¹ <u> </u> 4 - Morphological Adaptations ¹ (Provide supporting data in Remarks or on a separate sheet) <u> </u> Problematic Hydrophytic Vegetation ¹ (Explain) ¹ Indicators of hydric soil and wetland hydrology must be present, unless disturbed or problematic. Definitions of Vegetation Strata: Tree – Woody plants 3 in. (7.6 cm) or more in diameter at breast height (DBH), regardless of height. Sapling/shrub – Woody plants less than 3 in. DBH and greater than or equal to 3.28 ft (1 m) tall. Herb – All herbaceous (non-woody) plants, regardless of size, and woody plants less than 3.28 ft tall. Woody vines – All woody vines greater than 3.28 ft in height. Hydrophytic Vegetation Present? Yes <u> X </u> No <u> </u>																
2. <u>Lonicera morrowii</u>	<u>60</u>	Yes	FACU																	
3. <u>Viburnum lentago</u>	<u>5</u>	No	FAC																	
4. _____	_____	_____	_____																	
5. _____	_____	_____	_____																	
6. _____	_____	_____	_____																	
7. _____	_____	_____	_____																	
<u>70</u> =Total Cover																				
Herb Stratum (Plot size: <u>5</u>)																				
1. <u>Impatiens capensis</u>	<u>10</u>	Yes	FACW																	
2. <u>Prunella vulgaris</u>	<u>5</u>	Yes	FAC																	
3. <u>Solidago gigantea</u>	<u>5</u>	Yes	FACW																	
4. <u>Solidago canadensis</u>	<u>5</u>	Yes	FACU																	
5. _____	_____	_____	_____																	
6. _____	_____	_____	_____																	
7. _____	_____	_____	_____																	
8. _____	_____	_____	_____																	
9. _____	_____	_____	_____																	
10. _____	_____	_____	_____																	
11. _____	_____	_____	_____																	
12. _____	_____	_____	_____																	
<u>25</u> =Total Cover																				
Woody Vine Stratum (Plot size: <u>20</u>)																				
1. _____	_____	_____	_____	Hydrophytic Vegetation Present? Yes <u> X </u> No <u> </u>																
2. _____	_____	_____	_____																	
3. _____	_____	_____	_____																	
4. _____	_____	_____	_____																	
_____ =Total Cover																				

Remarks: (Include photo numbers here or on a separate sheet.)

SOIL

Sampling Point A/B - 29 (A)

Profile Description: (Describe to the depth needed to document the indicator or confirm the absence of indicators.)								
Depth (inches)	Matrix		Redox Features				Texture	Remarks
	Color (moist)	%	Color (moist)	%	Type ¹	Loc ²		
0-8	10YR 4/2	100					Loamy/Clayey	
8-21	10YR 5/3	90	7.5YR 5/6	10	C	M	Loamy/Clayey	Prominent redox concentrations

¹Type: C=Concentration, D=Depletion, RM=Reduced Matrix, MS=Masked Sand Grains.

²Location: PL=Pore Lining, M=Matrix.

Hydric Soil Indicators:

- Histosol (A1)
- Histic Epipedon (A2)
- Black Histic (A3)
- Hydrogen Sulfide (A4)
- Stratified Layers (A5)
- Depleted Below Dark Surface (A11)
- Thick Dark Surface (A12)
- Mesic Spodic (A17)
- (MLRA 144A, 145, 149B)
- Sandy Mucky Mineral (S1)
- Sandy Gleyed Matrix (S4)
- Sandy Redox (S5)
- Stripped Matrix (S6)
- Dark Surface (S7)
- Polyvalue Below Surface (S8) (LRR R, MLRA 149B)
- Thin Dark Surface (S9) (LRR R, MLRA 149B)
- High Chroma Sands (S11) (LRR K, L)
- Loamy Mucky Mineral (F1) (LRR K, L)
- Loamy Gleyed Matrix (F2)
- Depleted Matrix (F3)
- Redox Dark Surface (F6)
- Depleted Dark Surface (F7)
- Redox Depressions (F8)
- Marl (F10) (LRR K, L)
- Red Parent Material (F21) (MLRA 145)

Indicators for Problematic Hydric Soils³:

- 2 cm Muck (A10) (LRR K, L, MLRA 149B)
- 5 cm Mucky Peat or Peat (S3) (LRR K, L, R)
- Polyvalue Below Surface (S8) (LRR K, L)
- Thin Dark Surface (S9) (LRR K, L)
- Iron-Manganese Masses (F12) (LRR K, L, R)
- Piedmont Floodplain Soils (F19) (MLRA 149B)
- Red Parent Material (F21) (outside MLRA 145)
- Very Shallow Dark Surface (F22)
- Other (Explain in Remarks)

³Indicators of hydrophytic vegetation and wetland hydrology must be present, unless disturbed or problematic.

Restrictive Layer (if observed):

Type: _____
 Depth (inches): _____

Hydric Soil Present? Yes _____ No X

Remarks:

AGENCY DISCLOSURE NOTIFICATION

The public reporting burden for this collection of information, OMB Control Number 0710-0024, is estimated to average 30 minutes per response, including the time for reviewing instructions, searching existing data sources, gathering and maintaining the data needed, and completing and reviewing the collection of information. Send comments regarding the burden estimate or burden reduction suggestions to the Department of Defense, Washington Headquarters Services, at whs.mc-alex.esd.mbx.dd-dod-information-collections@mail.mil. Respondents should be aware that notwithstanding any other provision of law, no person shall be subject to any penalty for failing to comply with a collection of information if it does not display a currently valid OMB control number. **PLEASE DO NOT RETURN YOUR REQUEST TO THE ABOVE EMAIL.**

PRIVACY ACT STATEMENT

Authorities: Rivers and Harbors Act, Section 10, 33 USC 403; Clean Water Act, Section 404, 33 USC 1344; Marine Protection, Research, and Sanctuaries Act, Section 103, 33 USC 1413; Regulatory Programs of the Corps of Engineers; Final Rule 33 CFR 320-332. Principal Purpose: Information provided on this form will be used in evaluating the application for a permit. Routine Uses: This information may be shared with the Department of Justice and other federal, state, and local government agencies, and the public and may be made available as part of a public notice as required by Federal law. Submission of requested information is voluntary, however, if information is not provided the permit application cannot be evaluated nor can a permit be issued. One set of original drawings or good reproducible copies which show the location and character of the proposed activity must be attached to this application (see sample drawings and/or instructions) and be submitted to the District Engineer having jurisdiction over the location of the proposed activity. An application that is not completed in full will be returned. System of Record Notice (SORN). The information received is entered into our permit tracking database and a SORN has been completed (SORN #A1145b) and may be accessed at the following website: <http://dpcl.d.defense.gov/Privacy/SORNsIndex/DOD-wide-SORN-Article-View/Article/570115/a1145b-ce.aspx>

Project/Site: N. Triphammer Road City/County: Lansing / Tompkins Sampling Date: 6/13/24
 Applicant/Owner: DRS State: NY Sampling Point: A/B - 29 (B)
 Investigator(s): S. Gross, I. White Section, Township, Range: _____
 Landform (hillside, terrace, etc.): hillslope Local relief (concave, convex, none): none Slope %: <1%
 Subregion (LRR or MLRA): LRR R, MLRA 140 Lat: 42 30' 29" Long: 76 29' 11" Datum: NAVD 88
 Soil Map Unit Name: Langford channery silt loam NWI classification: NA

Are climatic / hydrologic conditions on the site typical for this time of year? Yes X No _____ (If no, explain in Remarks.)
 Are Vegetation _____, Soil _____, or Hydrology _____ significantly disturbed? Are "Normal Circumstances" present? Yes _____ No _____
 Are Vegetation _____, Soil _____, or Hydrology _____ naturally problematic? (If needed, explain any answers in Remarks.)

SUMMARY OF FINDINGS – Attach site map showing sampling point locations, transects, important features, etc.

Hydrophytic Vegetation Present? Yes <u>X</u> No _____ Hydric Soil Present? Yes <u>X</u> No _____ Wetland Hydrology Present? Yes <u>X</u> No _____	Is the Sampled Area within a Wetland? Yes <u>X</u> No _____ If yes, optional Wetland Site ID: _____
Remarks: (Explain alternative procedures here or in a separate report.)	

HYDROLOGY

Wetland Hydrology Indicators: <u>Primary Indicators (minimum of one is required; check all that apply)</u> <input checked="" type="checkbox"/> Surface Water (A1) _____ Water-Stained Leaves (B9) <input type="checkbox"/> High Water Table (A2) _____ Aquatic Fauna (B13) <input type="checkbox"/> Saturation (A3) _____ Marl Deposits (B15) <input type="checkbox"/> Water Marks (B1) _____ Hydrogen Sulfide Odor (C1) <input type="checkbox"/> Sediment Deposits (B2) _____ Oxidized Rhizospheres on Living Roots (C3) <input type="checkbox"/> Drift Deposits (B3) _____ Presence of Reduced Iron (C4) <input type="checkbox"/> Algal Mat or Crust (B4) _____ Recent Iron Reduction in Tilled Soils (C6) <input type="checkbox"/> Iron Deposits (B5) _____ Thin Muck Surface (C7) <input type="checkbox"/> Inundation Visible on Aerial Imagery (B7) _____ Other (Explain in Remarks) <input type="checkbox"/> Sparsely Vegetated Concave Surface (B8)	<u>Secondary Indicators (minimum of two required)</u> <input type="checkbox"/> Surface Soil Cracks (B6) <input type="checkbox"/> Drainage Patterns (B10) <input type="checkbox"/> Moss Trim Lines (B16) <input type="checkbox"/> Dry-Season Water Table (C2) <input type="checkbox"/> Crayfish Burrows (C8) <input type="checkbox"/> Saturation Visible on Aerial Imagery (C9) <input type="checkbox"/> Stunted or Stressed Plants (D1) <input type="checkbox"/> Geomorphic Position (D2) <input type="checkbox"/> Shallow Aquitard (D3) <input type="checkbox"/> Microtopographic Relief (D4) <input checked="" type="checkbox"/> FAC-Neutral Test (D5)
--	---

Field Observations: Surface Water Present? Yes <u>X</u> No _____ Depth (inches): _____ Water Table Present? Yes <u>X</u> No _____ Depth (inches): _____ Saturation Present? Yes <u>X</u> No _____ Depth (inches): _____ (includes capillary fringe)	Wetland Hydrology Present? Yes <u>X</u> No _____
--	---

Describe Recorded Data (stream gauge, monitoring well, aerial photos, previous inspections), if available:

Remarks:

VEGETATION – Use scientific names of plants.

Sampling Point: A/B - 29 (B)

<u>Tree Stratum</u> (Plot size: <u>20</u>)	Absolute % Cover	Dominant Species?	Indicator Status																	
1. _____	_____	_____	_____	Dominance Test worksheet: Number of Dominant Species That Are OBL, FACW, or FAC: <u>4</u> (A) Total Number of Dominant Species Across All Strata: <u>4</u> (B) Percent of Dominant Species That Are OBL, FACW, or FAC: <u>100.0%</u> (A/B)																
2. _____	_____	_____	_____																	
3. _____	_____	_____	_____																	
4. _____	_____	_____	_____																	
5. _____	_____	_____	_____																	
6. _____	_____	_____	_____																	
7. _____	_____	_____	_____																	
_____ =Total Cover				Prevalence Index worksheet: <table style="width:100%; border-collapse: collapse;"> <thead> <tr> <th style="width:50%;">Total % Cover of:</th> <th style="width:50%;">Multiply by:</th> </tr> </thead> <tbody> <tr><td>OBL species <u>55</u></td><td>x 1 = <u>55</u></td></tr> <tr><td>FACW species <u>40</u></td><td>x 2 = <u>80</u></td></tr> <tr><td>FAC species <u>5</u></td><td>x 3 = <u>15</u></td></tr> <tr><td>FACU species <u>0</u></td><td>x 4 = <u>0</u></td></tr> <tr><td>UPL species <u>0</u></td><td>x 5 = <u>0</u></td></tr> <tr><td>Column Totals: <u>100</u></td><td>(A) <u>150</u> (B)</td></tr> <tr><td colspan="2" style="text-align: center;">Prevalence Index = B/A = <u>1.50</u></td></tr> </tbody> </table>	Total % Cover of:	Multiply by:	OBL species <u>55</u>	x 1 = <u>55</u>	FACW species <u>40</u>	x 2 = <u>80</u>	FAC species <u>5</u>	x 3 = <u>15</u>	FACU species <u>0</u>	x 4 = <u>0</u>	UPL species <u>0</u>	x 5 = <u>0</u>	Column Totals: <u>100</u>	(A) <u>150</u> (B)	Prevalence Index = B/A = <u>1.50</u>	
Total % Cover of:	Multiply by:																			
OBL species <u>55</u>	x 1 = <u>55</u>																			
FACW species <u>40</u>	x 2 = <u>80</u>																			
FAC species <u>5</u>	x 3 = <u>15</u>																			
FACU species <u>0</u>	x 4 = <u>0</u>																			
UPL species <u>0</u>	x 5 = <u>0</u>																			
Column Totals: <u>100</u>	(A) <u>150</u> (B)																			
Prevalence Index = B/A = <u>1.50</u>																				
<u>Sapling/Shrub Stratum</u> (Plot size: <u>10</u>)																				
1. <u>Rhamnus cathartica</u>	<u>5</u>	<u>Yes</u>	<u>FAC</u>																	
2. _____	_____	_____	_____																	
3. _____	_____	_____	_____																	
4. _____	_____	_____	_____																	
5. _____	_____	_____	_____																	
6. _____	_____	_____	_____																	
7. _____	_____	_____	_____																	
_____ =Total Cover																				
<u>Herb Stratum</u> (Plot size: <u>5</u>)																				
1. <u>Leersia oryzoides</u>	<u>35</u>	<u>Yes</u>	<u>OBL</u>																	
2. <u>Galium palustre</u>	<u>20</u>	<u>Yes</u>	<u>OBL</u>																	
3. <u>Impatiens capensis</u>	<u>10</u>	<u>No</u>	<u>FACW</u>																	
4. <u>Cyperus eragrostis</u>	<u>10</u>	<u>No</u>	<u>FACW</u>																	
5. <u>Onoclea sensibilis</u>	<u>20</u>	<u>Yes</u>	<u>FACW</u>																	
6. _____	_____	_____	_____																	
7. _____	_____	_____	_____																	
8. _____	_____	_____	_____																	
9. _____	_____	_____	_____																	
10. _____	_____	_____	_____																	
11. _____	_____	_____	_____																	
12. _____	_____	_____	_____																	
_____ =Total Cover																				
<u>Woody Vine Stratum</u> (Plot size: <u>20</u>)																				
1. _____	_____	_____	_____																	
2. _____	_____	_____	_____																	
3. _____	_____	_____	_____																	
4. _____	_____	_____	_____																	
_____ =Total Cover																				

Hydrophytic Vegetation Indicators:
 ___ 1 - Rapid Test for Hydrophytic Vegetation
 2 - Dominance Test is >50%
 3 - Prevalence Index is ≤3.0¹
 ___ 4 - Morphological Adaptations¹ (Provide supporting data in Remarks or on a separate sheet)
 ___ Problematic Hydrophytic Vegetation¹ (Explain)
¹Indicators of hydric soil and wetland hydrology must be present, unless disturbed or problematic.

Definitions of Vegetation Strata:
Tree – Woody plants 3 in. (7.6 cm) or more in diameter at breast height (DBH), regardless of height.
Sapling/shrub – Woody plants less than 3 in. DBH and greater than or equal to 3.28 ft (1 m) tall.
Herb – All herbaceous (non-woody) plants, regardless of size, and woody plants less than 3.28 ft tall.
Woody vines – All woody vines greater than 3.28 ft in height.

Hydrophytic Vegetation Present? Yes No

Remarks: (Include photo numbers here or on a separate sheet.)

SOIL

Sampling Point A/B - 29 (B)

Profile Description: (Describe to the depth needed to document the indicator or confirm the absence of indicators.)								
Depth (inches)	Matrix		Redox Features				Texture	Remarks
	Color (moist)	%	Color (moist)	%	Type ¹	Loc ²		
0-6	10YR 4/1	100					Loamy/Clayey	
6-18	10YR 5/2	85	10YR 5/6	15	C	M	Loamy/Clayey	Prominent redox concentrations

¹Type: C=Concentration, D=Depletion, RM=Reduced Matrix, MS=Masked Sand Grains.

²Location: PL=Pore Lining, M=Matrix.

Hydric Soil Indicators:

- Histosol (A1)
- Histic Epipedon (A2)
- Black Histic (A3)
- Hydrogen Sulfide (A4)
- Stratified Layers (A5)
- Depleted Below Dark Surface (A11)
- Thick Dark Surface (A12)
- Mesic Spodic (A17)
(MLRA 144A, 145, 149B)
- Sandy Mucky Mineral (S1)
- Sandy Gleyed Matrix (S4)
- Sandy Redox (S5)
- Stripped Matrix (S6)
- Dark Surface (S7)
- Polyvalue Below Surface (S8) **(LRR R, MLRA 149B)**
- Thin Dark Surface (S9) **(LRR R, MLRA 149B)**
- High Chroma Sands (S11) **(LRR K, L)**
- Loamy Mucky Mineral (F1) **(LRR K, L)**
- Loamy Gleyed Matrix (F2)
- Depleted Matrix (F3)
- Redox Dark Surface (F6)
- Depleted Dark Surface (F7)
- Redox Depressions (F8)
- Marl (F10) **(LRR K, L)**
- Red Parent Material (F21) **(MLRA 145)**

Indicators for Problematic Hydric Soils³:

- 2 cm Muck (A10) **(LRR K, L, MLRA 149B)**
- 5 cm Mucky Peat or Peat (S3) **(LRR K, L, R)**
- Polyvalue Below Surface (S8) **(LRR K, L)**
- Thin Dark Surface (S9) **(LRR K, L)**
- Iron-Manganese Masses (F12) **(LRR K, L, R)**
- Piedmont Floodplain Soils (F19) **(MLRA 149B)**
- Red Parent Material (F21) **(outside MLRA 145)**
- Very Shallow Dark Surface (F22)
- Other (Explain in Remarks)

³Indicators of hydrophytic vegetation and wetland hydrology must be present, unless disturbed or problematic.

Restrictive Layer (if observed):

Type: _____
Depth (inches): _____

Hydric Soil Present? Yes X No _____

Remarks:

AGENCY DISCLOSURE NOTIFICATION

The public reporting burden for this collection of information, OMB Control Number 0710-0024, is estimated to average 30 minutes per response, including the time for reviewing instructions, searching existing data sources, gathering and maintaining the data needed, and completing and reviewing the collection of information. Send comments regarding the burden estimate or burden reduction suggestions to the Department of Defense, Washington Headquarters Services, at whs.mc-alex.esd.mbx.dd-dod-information-collections@mail.mil. Respondents should be aware that notwithstanding any other provision of law, no person shall be subject to any penalty for failing to comply with a collection of information if it does not display a currently valid OMB control number. **PLEASE DO NOT RETURN YOUR REQUEST TO THE ABOVE EMAIL.**

PRIVACY ACT STATEMENT

Authorities: Rivers and Harbors Act, Section 10, 33 USC 403; Clean Water Act, Section 404, 33 USC 1344; Marine Protection, Research, and Sanctuaries Act, Section 103, 33 USC 1413; Regulatory Programs of the Corps of Engineers; Final Rule 33 CFR 320-332. Principal Purpose: Information provided on this form will be used in evaluating the application for a permit. Routine Uses: This information may be shared with the Department of Justice and other federal, state, and local government agencies, and the public and may be made available as part of a public notice as required by Federal law. Submission of requested information is voluntary, however, if information is not provided the permit application cannot be evaluated nor can a permit be issued. One set of original drawings or good reproducible copies which show the location and character of the proposed activity must be attached to this application (see sample drawings and/or instructions) and be submitted to the District Engineer having jurisdiction over the location of the proposed activity. An application that is not completed in full will be returned. System of Record Notice (SORN). The information received is entered into our permit tracking database and a SORN has been completed (SORN #A1145b) and may be accessed at the following website: <http://dpcl.d.defense.gov/Privacy/SORNsIndex/DOD-wide-SORN-Article-View/Article/570115/a1145b-ce.aspx>

Project/Site: N. Triphammer Road City/County: Lansing / Tompkins Sampling Date: 6/13/24
 Applicant/Owner: DRS State: NY Sampling Point: A/B - 29 (C)
 Investigator(s): S. Gross, I. White Section, Township, Range: _____
 Landform (hillside, terrace, etc.): hillslope Local relief (concave, convex, none): none Slope %: <1%
 Subregion (LRR or MLRA): LRR R, MLRA 140 Lat: 42 30' 29" Long: 76 29' 11" Datum: NAVD 88
 Soil Map Unit Name: Langford channery silt loam NWI classification: NA

Are climatic / hydrologic conditions on the site typical for this time of year? Yes X No _____ (If no, explain in Remarks.)
 Are Vegetation _____, Soil _____, or Hydrology _____ significantly disturbed? Are "Normal Circumstances" present? Yes _____ No _____
 Are Vegetation _____, Soil _____, or Hydrology _____ naturally problematic? (If needed, explain any answers in Remarks.)

SUMMARY OF FINDINGS – Attach site map showing sampling point locations, transects, important features, etc.

Hydrophytic Vegetation Present? Yes _____ No <u>X</u> Hydric Soil Present? Yes _____ No <u>X</u> Wetland Hydrology Present? Yes _____ No <u>X</u>	Is the Sampled Area within a Wetland? Yes _____ No <u>X</u> If yes, optional Wetland Site ID: _____
---	---

Remarks: (Explain alternative procedures here or in a separate report.)

HYDROLOGY

Wetland Hydrology Indicators: <u>Primary Indicators (minimum of one is required; check all that apply)</u> ___ Surface Water (A1) ___ Water-Stained Leaves (B9) ___ High Water Table (A2) ___ Aquatic Fauna (B13) ___ Saturation (A3) ___ Marl Deposits (B15) ___ Water Marks (B1) ___ Hydrogen Sulfide Odor (C1) ___ Sediment Deposits (B2) ___ Oxidized Rhizospheres on Living Roots (C3) ___ Drift Deposits (B3) ___ Presence of Reduced Iron (C4) ___ Algal Mat or Crust (B4) ___ Recent Iron Reduction in Tilled Soils (C6) ___ Iron Deposits (B5) ___ Thin Muck Surface (C7) ___ Inundation Visible on Aerial Imagery (B7) ___ Other (Explain in Remarks) ___ Sparsely Vegetated Concave Surface (B8)	<u>Secondary Indicators (minimum of two required)</u> ___ Surface Soil Cracks (B6) ___ Drainage Patterns (B10) ___ Moss Trim Lines (B16) ___ Dry-Season Water Table (C2) ___ Crayfish Burrows (C8) ___ Saturation Visible on Aerial Imagery (C9) ___ Stunted or Stressed Plants (D1) ___ Geomorphic Position (D2) ___ Shallow Aquitard (D3) ___ Microtopographic Relief (D4) ___ FAC-Neutral Test (D5)
--	---

Field Observations: Surface Water Present? Yes _____ No <u>X</u> Depth (inches): _____ Water Table Present? Yes _____ No <u>X</u> Depth (inches): _____ Saturation Present? Yes _____ No <u>X</u> Depth (inches): _____ (includes capillary fringe)	Wetland Hydrology Present? Yes _____ No <u>X</u>
--	---

Describe Recorded Data (stream gauge, monitoring well, aerial photos, previous inspections), if available:

Remarks:

VEGETATION – Use scientific names of plants.

Sampling Point: A/B - 29 (C)

<u>Tree Stratum</u> (Plot size: <u>20</u>)	Absolute % Cover	Dominant Species?	Indicator Status																	
1. _____	_____	_____	_____	Dominance Test worksheet: Number of Dominant Species That Are OBL, FACW, or FAC: <u>4</u> (A) Total Number of Dominant Species Across All Strata: <u>8</u> (B) Percent of Dominant Species That Are OBL, FACW, or FAC: <u>50.0%</u> (A/B)																
2. _____	_____	_____	_____																	
3. _____	_____	_____	_____																	
4. _____	_____	_____	_____																	
5. _____	_____	_____	_____																	
6. _____	_____	_____	_____																	
7. _____	_____	_____	_____																	
_____ =Total Cover				Prevalence Index worksheet: <table style="width:100%; border-collapse: collapse;"> <thead> <tr> <th style="width:50%;">Total % Cover of:</th> <th style="width:50%;">Multiply by:</th> </tr> </thead> <tbody> <tr><td>OBL species <u>0</u></td><td>x 1 = <u>0</u></td></tr> <tr><td>FACW species <u>10</u></td><td>x 2 = <u>20</u></td></tr> <tr><td>FAC species <u>40</u></td><td>x 3 = <u>120</u></td></tr> <tr><td>FACU species <u>45</u></td><td>x 4 = <u>180</u></td></tr> <tr><td>UPL species <u>5</u></td><td>x 5 = <u>25</u></td></tr> <tr><td>Column Totals: <u>100</u></td><td>(A) <u>345</u> (B)</td></tr> <tr><td colspan="2" style="text-align: center;">Prevalence Index = B/A = <u>3.45</u></td></tr> </tbody> </table>	Total % Cover of:	Multiply by:	OBL species <u>0</u>	x 1 = <u>0</u>	FACW species <u>10</u>	x 2 = <u>20</u>	FAC species <u>40</u>	x 3 = <u>120</u>	FACU species <u>45</u>	x 4 = <u>180</u>	UPL species <u>5</u>	x 5 = <u>25</u>	Column Totals: <u>100</u>	(A) <u>345</u> (B)	Prevalence Index = B/A = <u>3.45</u>	
Total % Cover of:	Multiply by:																			
OBL species <u>0</u>	x 1 = <u>0</u>																			
FACW species <u>10</u>	x 2 = <u>20</u>																			
FAC species <u>40</u>	x 3 = <u>120</u>																			
FACU species <u>45</u>	x 4 = <u>180</u>																			
UPL species <u>5</u>	x 5 = <u>25</u>																			
Column Totals: <u>100</u>	(A) <u>345</u> (B)																			
Prevalence Index = B/A = <u>3.45</u>																				
<u>Sapling/Shrub Stratum</u> (Plot size: <u>10</u>)																				
1. <u>Rosa multiflora</u>	<u>10</u>	<u>Yes</u>	<u>FACU</u>																	
2. <u>Lonicera morrowii</u>	<u>20</u>	<u>Yes</u>	<u>FACU</u>																	
3. <u>Ligustrum vulgare</u>	<u>10</u>	<u>Yes</u>	<u>FACU</u>																	
4. <u>Stellaria graminea</u>	<u>5</u>	<u>No</u>	<u>UPL</u>																	
5. _____	_____	_____	_____																	
6. _____	_____	_____	_____																	
7. _____	_____	_____	_____																	
_____ =Total Cover																				
<u>Herb Stratum</u> (Plot size: <u>5</u>)				Hydrophytic Vegetation Indicators: <u>1</u> - Rapid Test for Hydrophytic Vegetation <u>2</u> - Dominance Test is >50% <u>3</u> - Prevalence Index is ≤3.0 ¹ <u>4</u> - Morphological Adaptations ¹ (Provide supporting data in Remarks or on a separate sheet) <u> </u> Problematic Hydrophytic Vegetation ¹ (Explain) ¹ Indicators of hydric soil and wetland hydrology must be present, unless disturbed or problematic.																
1. <u>Verbena urticifolia</u>	<u>5</u>	<u>Yes</u>	<u>FAC</u>																	
2. <u>Ranunculus acris</u>	<u>5</u>	<u>Yes</u>	<u>FAC</u>																	
3. <u>Solidago gigantea</u>	<u>10</u>	<u>Yes</u>	<u>FACW</u>																	
4. <u>Solidago canadensis</u>	<u>5</u>	<u>Yes</u>	<u>FACU</u>																	
5. _____	_____	_____	_____																	
6. _____	_____	_____	_____																	
7. _____	_____	_____	_____																	
8. _____	_____	_____	_____																	
9. _____	_____	_____	_____																	
10. _____	_____	_____	_____																	
11. _____	_____	_____	_____																	
12. _____	_____	_____	_____																	
_____ =Total Cover																				
<u>Woody Vine Stratum</u> (Plot size: <u>20</u>)																				
1. <u>Vitis riparia</u>	<u>30</u>	<u>Yes</u>	<u>FAC</u>																	
2. _____	_____	_____	_____																	
3. _____	_____	_____	_____																	
4. _____	_____	_____	_____																	
_____ =Total Cover																				
Definitions of Vegetation Strata: Tree – Woody plants 3 in. (7.6 cm) or more in diameter at breast height (DBH), regardless of height. Sapling/shrub – Woody plants less than 3 in. DBH and greater than or equal to 3.28 ft (1 m) tall. Herb – All herbaceous (non-woody) plants, regardless of size, and woody plants less than 3.28 ft tall. Woody vines – All woody vines greater than 3.28 ft in height.																				
				Hydrophytic Vegetation Present? Yes <u> </u> No <u> X </u>																

Remarks: (Include photo numbers here or on a separate sheet.)

AGENCY DISCLOSURE NOTIFICATION

The public reporting burden for this collection of information, OMB Control Number 0710-0024, is estimated to average 30 minutes per response, including the time for reviewing instructions, searching existing data sources, gathering and maintaining the data needed, and completing and reviewing the collection of information. Send comments regarding the burden estimate or burden reduction suggestions to the Department of Defense, Washington Headquarters Services, at whs.mc-alex.esd.mbx.dd-dod-information-collections@mail.mil. Respondents should be aware that notwithstanding any other provision of law, no person shall be subject to any penalty for failing to comply with a collection of information if it does not display a currently valid OMB control number. **PLEASE DO NOT RETURN YOUR REQUEST TO THE ABOVE EMAIL.**

PRIVACY ACT STATEMENT

Authorities: Rivers and Harbors Act, Section 10, 33 USC 403; Clean Water Act, Section 404, 33 USC 1344; Marine Protection, Research, and Sanctuaries Act, Section 103, 33 USC 1413; Regulatory Programs of the Corps of Engineers; Final Rule 33 CFR 320-332. Principal Purpose: Information provided on this form will be used in evaluating the application for a permit. Routine Uses: This information may be shared with the Department of Justice and other federal, state, and local government agencies, and the public and may be made available as part of a public notice as required by Federal law. Submission of requested information is voluntary, however, if information is not provided the permit application cannot be evaluated nor can a permit be issued. One set of original drawings or good reproducible copies which show the location and character of the proposed activity must be attached to this application (see sample drawings and/or instructions) and be submitted to the District Engineer having jurisdiction over the location of the proposed activity. An application that is not completed in full will be returned. System of Record Notice (SORN). The information received is entered into our permit tracking database and a SORN has been completed (SORN #A1145b) and may be accessed at the following website: <http://dpcl.d.defense.gov/Privacy/SORNsIndex/DOD-wide-SORN-Article-View/Article/570115/a1145b-ce.aspx>

Project/Site: N. Triphammer Road City/County: Lansing / Tompkins Sampling Date: 6/13/24
 Applicant/Owner: DRS State: NY Sampling Point: D - 21 (A)
 Investigator(s): S. Gross, I. White Section, Township, Range: _____
 Landform (hillside, terrace, etc.): hillslope Local relief (concave, convex, none): none Slope %: <1%
 Subregion (LRR or MLRA): LRR R, MLRA 140 Lat: 42 30' 23" Long: 76 29' 11" Datum: NAVD 88
 Soil Map Unit Name: Erie-Chippewa channery silt loams NWI classification: NA

Are climatic / hydrologic conditions on the site typical for this time of year? Yes X No _____ (If no, explain in Remarks.)
 Are Vegetation _____, Soil _____, or Hydrology _____ significantly disturbed? Are "Normal Circumstances" present? Yes _____ No _____
 Are Vegetation _____, Soil _____, or Hydrology _____ naturally problematic? (If needed, explain any answers in Remarks.)

SUMMARY OF FINDINGS – Attach site map showing sampling point locations, transects, important features, etc.

Hydrophytic Vegetation Present? Yes <u>X</u> No _____ Hydric Soil Present? Yes _____ No <u>X</u> Wetland Hydrology Present? Yes _____ No <u>X</u>	Is the Sampled Area within a Wetland? Yes _____ No <u>X</u> If yes, optional Wetland Site ID: _____
---	---

Remarks: (Explain alternative procedures here or in a separate report.)

HYDROLOGY

Wetland Hydrology Indicators: <u>Primary Indicators (minimum of one is required; check all that apply)</u> ___ Surface Water (A1) ___ Water-Stained Leaves (B9) ___ High Water Table (A2) ___ Aquatic Fauna (B13) ___ Saturation (A3) ___ Marl Deposits (B15) ___ Water Marks (B1) ___ Hydrogen Sulfide Odor (C1) ___ Sediment Deposits (B2) ___ Oxidized Rhizospheres on Living Roots (C3) ___ Drift Deposits (B3) ___ Presence of Reduced Iron (C4) ___ Algal Mat or Crust (B4) ___ Recent Iron Reduction in Tilled Soils (C6) ___ Iron Deposits (B5) ___ Thin Muck Surface (C7) ___ Inundation Visible on Aerial Imagery (B7) ___ Other (Explain in Remarks) ___ Sparsely Vegetated Concave Surface (B8)	<u>Secondary Indicators (minimum of two required)</u> ___ Surface Soil Cracks (B6) ___ Drainage Patterns (B10) ___ Moss Trim Lines (B16) ___ Dry-Season Water Table (C2) ___ Crayfish Burrows (C8) ___ Saturation Visible on Aerial Imagery (C9) ___ Stunted or Stressed Plants (D1) ___ Geomorphic Position (D2) ___ Shallow Aquitard (D3) ___ Microtopographic Relief (D4) ___ FAC-Neutral Test (D5)
--	---

Field Observations: Surface Water Present? Yes _____ No <u>X</u> Depth (inches): _____ Water Table Present? Yes _____ No <u>X</u> Depth (inches): _____ Saturation Present? Yes _____ No <u>X</u> Depth (inches): _____ (includes capillary fringe)	Wetland Hydrology Present? Yes _____ No <u>X</u>
--	---

Describe Recorded Data (stream gauge, monitoring well, aerial photos, previous inspections), if available:

Remarks:

VEGETATION – Use scientific names of plants.

Sampling Point: D - 21 (A)

<u>Tree Stratum</u> (Plot size: <u> 20 </u>)	Absolute % Cover	Dominant Species?	Indicator Status																	
1. _____	_____	_____	_____	Dominance Test worksheet: Number of Dominant Species That Are OBL, FACW, or FAC: <u> 3 </u> (A) Total Number of Dominant Species Across All Strata: <u> 4 </u> (B) Percent of Dominant Species That Are OBL, FACW, or FAC: <u> 75.0% </u> (A/B)																
2. _____	_____	_____	_____																	
3. _____	_____	_____	_____																	
4. _____	_____	_____	_____																	
5. _____	_____	_____	_____																	
6. _____	_____	_____	_____																	
7. _____	_____	_____	_____																	
_____ =Total Cover				Prevalence Index worksheet: <table style="width:100%; border-collapse: collapse;"> <thead> <tr> <th style="width:50%;">Total % Cover of:</th> <th style="width:50%;">Multiply by:</th> </tr> </thead> <tbody> <tr><td>OBL species <u> 5 </u></td><td>x 1 = <u> 5 </u></td></tr> <tr><td>FACW species <u> 0 </u></td><td>x 2 = <u> 0 </u></td></tr> <tr><td>FAC species <u> 30 </u></td><td>x 3 = <u> 90 </u></td></tr> <tr><td>FACU species <u> 65 </u></td><td>x 4 = <u> 260 </u></td></tr> <tr><td>UPL species <u> 0 </u></td><td>x 5 = <u> 0 </u></td></tr> <tr><td>Column Totals: <u> 100 </u> (A)</td><td><u> 355 </u> (B)</td></tr> <tr><td colspan="2" style="text-align: center;">Prevalence Index = B/A = <u> 3.55 </u></td></tr> </tbody> </table>	Total % Cover of:	Multiply by:	OBL species <u> 5 </u>	x 1 = <u> 5 </u>	FACW species <u> 0 </u>	x 2 = <u> 0 </u>	FAC species <u> 30 </u>	x 3 = <u> 90 </u>	FACU species <u> 65 </u>	x 4 = <u> 260 </u>	UPL species <u> 0 </u>	x 5 = <u> 0 </u>	Column Totals: <u> 100 </u> (A)	<u> 355 </u> (B)	Prevalence Index = B/A = <u> 3.55 </u>	
Total % Cover of:	Multiply by:																			
OBL species <u> 5 </u>	x 1 = <u> 5 </u>																			
FACW species <u> 0 </u>	x 2 = <u> 0 </u>																			
FAC species <u> 30 </u>	x 3 = <u> 90 </u>																			
FACU species <u> 65 </u>	x 4 = <u> 260 </u>																			
UPL species <u> 0 </u>	x 5 = <u> 0 </u>																			
Column Totals: <u> 100 </u> (A)	<u> 355 </u> (B)																			
Prevalence Index = B/A = <u> 3.55 </u>																				
<u>Sapling/Shrub Stratum</u> (Plot size: <u> 10 </u>)																				
1. <u>Rhamnus cathartica</u>	<u> 5 </u>	<u> Yes </u>	<u> FAC </u>																	
2. <u>Toxicodendron radicans</u>	<u> 5 </u>	<u> Yes </u>	<u> FAC </u>																	
3. _____	_____	_____	_____																	
4. _____	_____	_____	_____																	
5. _____	_____	_____	_____																	
6. _____	_____	_____	_____																	
7. _____	_____	_____	_____																	
_____ =Total Cover																				
<u>Herb Stratum</u> (Plot size: <u> 5 </u>)				Hydrophytic Vegetation Indicators: <u> 1 </u> - Rapid Test for Hydrophytic Vegetation <u> X </u> 2 - Dominance Test is >50% <u> 3 </u> - Prevalence Index is ≤3.0 ¹ <u> 4 </u> - Morphological Adaptations ¹ (Provide supporting data in Remarks or on a separate sheet) <u> </u> Problematic Hydrophytic Vegetation ¹ (Explain) ¹ Indicators of hydric soil and wetland hydrology must be present, unless disturbed or problematic.																
1. <u>Holcus lanatus</u>	<u> 55 </u>	<u> Yes </u>	<u> FACU </u>																	
2. <u>Ranunculus acris</u>	<u> 20 </u>	<u> Yes </u>	<u> FAC </u>																	
3. <u>Solidago canadensis</u>	<u> 5 </u>	<u> No </u>	<u> FACU </u>																	
4. <u>Taraxacum officinale</u>	<u> 5 </u>	<u> No </u>	<u> FACU </u>																	
5. <u>Carex vulpinoidea</u>	<u> 5 </u>	<u> No </u>	<u> OBL </u>																	
6. _____	_____	_____	_____																	
7. _____	_____	_____	_____																	
8. _____	_____	_____	_____																	
9. _____	_____	_____	_____																	
10. _____	_____	_____	_____																	
11. _____	_____	_____	_____																	
12. _____	_____	_____	_____																	
_____ =Total Cover																				
<u>Woody Vine Stratum</u> (Plot size: <u> 20 </u>)																				
1. _____	_____	_____	_____																	
2. _____	_____	_____	_____																	
3. _____	_____	_____	_____																	
4. _____	_____	_____	_____																	
_____ =Total Cover																				

Remarks: (Include photo numbers here or on a separate sheet.)

AGENCY DISCLOSURE NOTIFICATION

The public reporting burden for this collection of information, OMB Control Number 0710-0024, is estimated to average 30 minutes per response, including the time for reviewing instructions, searching existing data sources, gathering and maintaining the data needed, and completing and reviewing the collection of information. Send comments regarding the burden estimate or burden reduction suggestions to the Department of Defense, Washington Headquarters Services, at whs.mc-alex.esd.mbx.dd-dod-information-collections@mail.mil. Respondents should be aware that notwithstanding any other provision of law, no person shall be subject to any penalty for failing to comply with a collection of information if it does not display a currently valid OMB control number. **PLEASE DO NOT RETURN YOUR REQUEST TO THE ABOVE EMAIL.**

PRIVACY ACT STATEMENT

Authorities: Rivers and Harbors Act, Section 10, 33 USC 403; Clean Water Act, Section 404, 33 USC 1344; Marine Protection, Research, and Sanctuaries Act, Section 103, 33 USC 1413; Regulatory Programs of the Corps of Engineers; Final Rule 33 CFR 320-332. Principal Purpose: Information provided on this form will be used in evaluating the application for a permit. Routine Uses: This information may be shared with the Department of Justice and other federal, state, and local government agencies, and the public and may be made available as part of a public notice as required by Federal law. Submission of requested information is voluntary, however, if information is not provided the permit application cannot be evaluated nor can a permit be issued. One set of original drawings or good reproducible copies which show the location and character of the proposed activity must be attached to this application (see sample drawings and/or instructions) and be submitted to the District Engineer having jurisdiction over the location of the proposed activity. An application that is not completed in full will be returned. System of Record Notice (SORN). The information received is entered into our permit tracking database and a SORN has been completed (SORN #A1145b) and may be accessed at the following website: <http://dpcl.d.defense.gov/Privacy/SORNsIndex/DOD-wide-SORN-Article-View/Article/570115/a1145b-ce.aspx>

Project/Site: N. Triphammer Road City/County: Lansing / Tompkins Sampling Date: 6/13/24
 Applicant/Owner: DRS State: NY Sampling Point: D - 21 (B)
 Investigator(s): S. Gross, I. White Section, Township, Range: _____
 Landform (hillside, terrace, etc.): hillslope Local relief (concave, convex, none): none Slope %: <1%
 Subregion (LRR or MLRA): LRR R, MLRA 140 Lat: 42 30' 23" Long: 76 29' 11" Datum: NAVD 88
 Soil Map Unit Name: Erie-Chippewa channery silt loams NWI classification: NA

Are climatic / hydrologic conditions on the site typical for this time of year? Yes X No _____ (If no, explain in Remarks.)
 Are Vegetation _____, Soil _____, or Hydrology _____ significantly disturbed? Are "Normal Circumstances" present? Yes _____ No _____
 Are Vegetation _____, Soil _____, or Hydrology _____ naturally problematic? (If needed, explain any answers in Remarks.)

SUMMARY OF FINDINGS – Attach site map showing sampling point locations, transects, important features, etc.

Hydrophytic Vegetation Present? Yes <u>X</u> No _____ Hydric Soil Present? Yes <u>X</u> No _____ Wetland Hydrology Present? Yes <u>X</u> No _____	Is the Sampled Area within a Wetland? Yes <u>X</u> No _____ If yes, optional Wetland Site ID: _____
Remarks: (Explain alternative procedures here or in a separate report.) 	

HYDROLOGY

Wetland Hydrology Indicators: <u>Primary Indicators (minimum of one is required; check all that apply)</u> ___ Surface Water (A1) ___ Water-Stained Leaves (B9) ___ High Water Table (A2) ___ Aquatic Fauna (B13) <u>X</u> Saturation (A3) ___ Marl Deposits (B15) ___ Water Marks (B1) ___ Hydrogen Sulfide Odor (C1) ___ Sediment Deposits (B2) ___ Oxidized Rhizospheres on Living Roots (C3) ___ Drift Deposits (B3) ___ Presence of Reduced Iron (C4) ___ Algal Mat or Crust (B4) ___ Recent Iron Reduction in Tilled Soils (C6) ___ Iron Deposits (B5) ___ Thin Muck Surface (C7) ___ Inundation Visible on Aerial Imagery (B7) ___ Other (Explain in Remarks) ___ Sparsely Vegetated Concave Surface (B8)	<u>Secondary Indicators (minimum of two required)</u> ___ Surface Soil Cracks (B6) ___ Drainage Patterns (B10) ___ Moss Trim Lines (B16) ___ Dry-Season Water Table (C2) ___ Crayfish Burrows (C8) ___ Saturation Visible on Aerial Imagery (C9) ___ Stunted or Stressed Plants (D1) ___ Geomorphic Position (D2) ___ Shallow Aquitard (D3) ___ Microtopographic Relief (D4) <u>X</u> FAC-Neutral Test (D5)
---	--

Field Observations: Surface Water Present? Yes _____ No <u>X</u> Depth (inches): _____ Water Table Present? Yes _____ No <u>X</u> Depth (inches): _____ Saturation Present? Yes <u>X</u> No _____ Depth (inches): <u>8</u> (includes capillary fringe)	Wetland Hydrology Present? Yes <u>X</u> No _____
---	---

Describe Recorded Data (stream gauge, monitoring well, aerial photos, previous inspections), if available:

Remarks:

VEGETATION – Use scientific names of plants.

Sampling Point: D - 21 (B)

<u>Tree Stratum</u> (Plot size: <u> 20 </u>)	Absolute % Cover	Dominant Species?	Indicator Status																	
1. _____	_____	_____	_____	Dominance Test worksheet: Number of Dominant Species That Are OBL, FACW, or FAC: <u> 3 </u> (A) Total Number of Dominant Species Across All Strata: <u> 4 </u> (B) Percent of Dominant Species That Are OBL, FACW, or FAC: <u> 75.0% </u> (A/B)																
2. _____	_____	_____	_____																	
3. _____	_____	_____	_____																	
4. _____	_____	_____	_____																	
5. _____	_____	_____	_____																	
6. _____	_____	_____	_____																	
7. _____	_____	_____	_____																	
_____ =Total Cover				Prevalence Index worksheet: <table style="width:100%; border-collapse: collapse;"> <thead> <tr> <th style="width:50%;">Total % Cover of:</th> <th style="width:50%;">Multiply by:</th> </tr> </thead> <tbody> <tr><td>OBL species <u> 5 </u></td><td>x 1 = <u> 5 </u></td></tr> <tr><td>FACW species <u> 40 </u></td><td>x 2 = <u> 80 </u></td></tr> <tr><td>FAC species <u> 40 </u></td><td>x 3 = <u> 120 </u></td></tr> <tr><td>FACU species <u> 10 </u></td><td>x 4 = <u> 40 </u></td></tr> <tr><td>UPL species <u> 5 </u></td><td>x 5 = <u> 25 </u></td></tr> <tr><td>Column Totals: <u> 100 </u> (A)</td><td><u> 270 </u> (B)</td></tr> <tr><td colspan="2" style="text-align: center;">Prevalence Index = B/A = <u> 2.70 </u></td></tr> </tbody> </table>	Total % Cover of:	Multiply by:	OBL species <u> 5 </u>	x 1 = <u> 5 </u>	FACW species <u> 40 </u>	x 2 = <u> 80 </u>	FAC species <u> 40 </u>	x 3 = <u> 120 </u>	FACU species <u> 10 </u>	x 4 = <u> 40 </u>	UPL species <u> 5 </u>	x 5 = <u> 25 </u>	Column Totals: <u> 100 </u> (A)	<u> 270 </u> (B)	Prevalence Index = B/A = <u> 2.70 </u>	
Total % Cover of:	Multiply by:																			
OBL species <u> 5 </u>	x 1 = <u> 5 </u>																			
FACW species <u> 40 </u>	x 2 = <u> 80 </u>																			
FAC species <u> 40 </u>	x 3 = <u> 120 </u>																			
FACU species <u> 10 </u>	x 4 = <u> 40 </u>																			
UPL species <u> 5 </u>	x 5 = <u> 25 </u>																			
Column Totals: <u> 100 </u> (A)	<u> 270 </u> (B)																			
Prevalence Index = B/A = <u> 2.70 </u>																				
<u>Sapling/Shrub Stratum</u> (Plot size: <u> 10 </u>)				Hydrophytic Vegetation Indicators: <input type="checkbox"/> 1 - Rapid Test for Hydrophytic Vegetation <input checked="" type="checkbox"/> 2 - Dominance Test is >50% <input checked="" type="checkbox"/> 3 - Prevalence Index is ≤3.0 ¹ <input type="checkbox"/> 4 - Morphological Adaptations ¹ (Provide supporting data in Remarks or on a separate sheet) <input type="checkbox"/> Problematic Hydrophytic Vegetation ¹ (Explain)																
1. <u>Cornus racemosa</u>	<u> 10 </u>	<u> Yes </u>	<u> FAC </u>																	
2. <u>Rhamnus cathartica</u>	<u> 20 </u>	<u> Yes </u>	<u> FAC </u>																	
3. <u>Rosa multiflora</u>	<u> 10 </u>	<u> Yes </u>	<u> FACU </u>																	
4. <u>Toxicodendron radicans</u>	<u> 5 </u>	<u> No </u>	<u> FAC </u>																	
5. <u>Ulmus americana</u>	<u> 5 </u>	<u> No </u>	<u> FACW </u>																	
6. _____	_____	_____	_____																	
7. _____	_____	_____	_____																	
_____ =Total Cover				¹ Indicators of hydric soil and wetland hydrology must be present, unless disturbed or problematic.																
<u>Herb Stratum</u> (Plot size: <u> 5 </u>)					Definitions of Vegetation Strata: Tree – Woody plants 3 in. (7.6 cm) or more in diameter at breast height (DBH), regardless of height. Sapling/shrub – Woody plants less than 3 in. DBH and greater than or equal to 3.28 ft (1 m) tall. Herb – All herbaceous (non-woody) plants, regardless of size, and woody plants less than 3.28 ft tall. Woody vines – All woody vines greater than 3.28 ft in height.															
1. <u>Phragmites australis</u>	<u> 30 </u>	<u> Yes </u>	<u> FACW </u>																	
2. <u>Ranunculus acris</u>	<u> 5 </u>	<u> No </u>	<u> FAC </u>																	
3. <u>Solidago gigantea</u>	<u> 5 </u>	<u> No </u>	<u> FACW </u>																	
4. <u>Pastinaca sativa</u>	<u> 5 </u>	<u> No </u>	<u> UPL </u>																	
5. <u>Carex vulpinoidea</u>	<u> 5 </u>	<u> No </u>	<u> OBL </u>																	
6. _____	_____	_____	_____																	
7. _____	_____	_____	_____																	
8. _____	_____	_____	_____																	
9. _____	_____	_____	_____																	
10. _____	_____	_____	_____																	
11. _____	_____	_____	_____																	
12. _____	_____	_____	_____																	
_____ =Total Cover				Hydrophytic Vegetation Present? Yes <u> X </u> No _____																
<u>Woody Vine Stratum</u> (Plot size: <u> 20 </u>)																				
1. _____	_____	_____	_____																	
2. _____	_____	_____	_____																	
3. _____	_____	_____	_____																	
4. _____	_____	_____	_____																	
_____ =Total Cover																				

Remarks: (Include photo numbers here or on a separate sheet.)

SOIL

Sampling Point D - 21 (B)

Profile Description: (Describe to the depth needed to document the indicator or confirm the absence of indicators.)

Depth (inches)	Matrix		Redox Features				Texture	Remarks
	Color (moist)	%	Color (moist)	%	Type ¹	Loc ²		
0-6	5YR 3/1	100					Loamy/Clayey	
6-14	10YR 3/2	80	7.5YR 5/6	20	C	M	Loamy/Clayey	Prominent redox concentrations
14-21	10YR 5/2	80	7.5YR 5/6	20	C	M	Loamy/Clayey	Prominent redox concentrations

¹Type: C=Concentration, D=Depletion, RM=Reduced Matrix, MS=Masked Sand Grains. ²Location: PL=Pore Lining, M=Matrix.

Hydric Soil Indicators:

- Histosol (A1)
- Histic Epipedon (A2)
- Black Histic (A3)
- Hydrogen Sulfide (A4)
- Stratified Layers (A5)
- Depleted Below Dark Surface (A11)
- Thick Dark Surface (A12)
- Mesic Spodic (A17)
- (MLRA 144A, 145, 149B)
- Sandy Mucky Mineral (S1)
- Sandy Gleyed Matrix (S4)
- Sandy Redox (S5)
- Stripped Matrix (S6)
- Dark Surface (S7)
- Polyvalue Below Surface (S8) (LRR R, MLRA 149B)
- Thin Dark Surface (S9) (LRR R, MLRA 149B)
- High Chroma Sands (S11) (LRR K, L)
- Loamy Mucky Mineral (F1) (LRR K, L)
- Loamy Gleyed Matrix (F2)
- Depleted Matrix (F3)
- Redox Dark Surface (F6)
- Depleted Dark Surface (F7)
- Redox Depressions (F8)
- Marl (F10) (LRR K, L)
- Red Parent Material (F21) (MLRA 145)

Indicators for Problematic Hydric Soils³:

- 2 cm Muck (A10) (LRR K, L, MLRA 149B)
- 5 cm Mucky Peat or Peat (S3) (LRR K, L, R)
- Polyvalue Below Surface (S8) (LRR K, L)
- Thin Dark Surface (S9) (LRR K, L)
- Iron-Manganese Masses (F12) (LRR K, L, R)
- Piedmont Floodplain Soils (F19) (MLRA 149B)
- Red Parent Material (F21) (outside MLRA 145)
- Very Shallow Dark Surface (F22)
- Other (Explain in Remarks)

³Indicators of hydrophytic vegetation and wetland hydrology must be present, unless disturbed or problematic.

Restrictive Layer (if observed):

Type: _____

Depth (inches): _____

Hydric Soil Present? Yes No _____

Remarks:

AGENCY DISCLOSURE NOTIFICATION

The public reporting burden for this collection of information, OMB Control Number 0710-0024, is estimated to average 30 minutes per response, including the time for reviewing instructions, searching existing data sources, gathering and maintaining the data needed, and completing and reviewing the collection of information. Send comments regarding the burden estimate or burden reduction suggestions to the Department of Defense, Washington Headquarters Services, at whs.mc-alex.esd.mbx.dd-dod-information-collections@mail.mil. Respondents should be aware that notwithstanding any other provision of law, no person shall be subject to any penalty for failing to comply with a collection of information if it does not display a currently valid OMB control number. **PLEASE DO NOT RETURN YOUR REQUEST TO THE ABOVE EMAIL.**

PRIVACY ACT STATEMENT

Authorities: Rivers and Harbors Act, Section 10, 33 USC 403; Clean Water Act, Section 404, 33 USC 1344; Marine Protection, Research, and Sanctuaries Act, Section 103, 33 USC 1413; Regulatory Programs of the Corps of Engineers; Final Rule 33 CFR 320-332. Principal Purpose: Information provided on this form will be used in evaluating the application for a permit. Routine Uses: This information may be shared with the Department of Justice and other federal, state, and local government agencies, and the public and may be made available as part of a public notice as required by Federal law. Submission of requested information is voluntary, however, if information is not provided the permit application cannot be evaluated nor can a permit be issued. One set of original drawings or good reproducible copies which show the location and character of the proposed activity must be attached to this application (see sample drawings and/or instructions) and be submitted to the District Engineer having jurisdiction over the location of the proposed activity. An application that is not completed in full will be returned. System of Record Notice (SORN). The information received is entered into our permit tracking database and a SORN has been completed (SORN #A1145b) and may be accessed at the following website: <http://dpcl.d.defense.gov/Privacy/SORNsIndex/DOD-wide-SORN-Article-View/Article/570115/a1145b-ce.aspx>

Project/Site: N. Triphammer Road City/County: Lansing/Tompkins Sampling Date: 6/13/2024
 Applicant/Owner: DRS State: NY Sampling Point: D/C-4 (A)
 Investigator(s): S. Gross, I. White Section, Township, Range: _____
 Landform (hillside, terrace, etc.): hillslope Local relief (concave, convex, none): convex Slope %: <1%
 Subregion (LRR or MLRA): LRR R, MLRA 140 Lat: 42 30' 27" Long: 76 29' 12" Datum: NAVD88
 Soil Map Unit Name: Erie-Chippewa Channery Silt Loams NWI classification: NA

Are climatic / hydrologic conditions on the site typical for this time of year? Yes X No _____ (If no, explain in Remarks.)
 Are Vegetation _____, Soil _____, or Hydrology _____ significantly disturbed? Are "Normal Circumstances" present? Yes _____ No _____
 Are Vegetation _____, Soil _____, or Hydrology _____ naturally problematic? (If needed, explain any answers in Remarks.)

SUMMARY OF FINDINGS – Attach site map showing sampling point locations, transects, important features, etc.

Hydrophytic Vegetation Present? Yes _____ No <u>X</u> Hydric Soil Present? Yes _____ No <u>X</u> Wetland Hydrology Present? Yes _____ No <u>X</u>	Is the Sampled Area within a Wetland? Yes _____ No <u>X</u> If yes, optional Wetland Site ID: _____
---	---

Remarks: (Explain alternative procedures here or in a separate report.)

HYDROLOGY

Wetland Hydrology Indicators: <u>Primary Indicators (minimum of one is required; check all that apply)</u> ___ Surface Water (A1) ___ Water-Stained Leaves (B9) ___ High Water Table (A2) ___ Aquatic Fauna (B13) ___ Saturation (A3) ___ Marl Deposits (B15) ___ Water Marks (B1) ___ Hydrogen Sulfide Odor (C1) ___ Sediment Deposits (B2) ___ Oxidized Rhizospheres on Living Roots (C3) ___ Drift Deposits (B3) ___ Presence of Reduced Iron (C4) ___ Algal Mat or Crust (B4) ___ Recent Iron Reduction in Tilled Soils (C6) ___ Iron Deposits (B5) ___ Thin Muck Surface (C7) ___ Inundation Visible on Aerial Imagery (B7) ___ Other (Explain in Remarks) ___ Sparsely Vegetated Concave Surface (B8)	<u>Secondary Indicators (minimum of two required)</u> ___ Surface Soil Cracks (B6) ___ Drainage Patterns (B10) ___ Moss Trim Lines (B16) ___ Dry-Season Water Table (C2) ___ Crayfish Burrows (C8) ___ Saturation Visible on Aerial Imagery (C9) ___ Stunted or Stressed Plants (D1) ___ Geomorphic Position (D2) ___ Shallow Aquitard (D3) ___ Microtopographic Relief (D4) ___ FAC-Neutral Test (D5)
--	---

Field Observations: Surface Water Present? Yes _____ No <u>X</u> Depth (inches): _____ Water Table Present? Yes _____ No <u>X</u> Depth (inches): _____ Saturation Present? Yes _____ No <u>X</u> Depth (inches): _____ (includes capillary fringe)	Wetland Hydrology Present? Yes _____ No <u>X</u>
--	---

Describe Recorded Data (stream gauge, monitoring well, aerial photos, previous inspections), if available:

Remarks:

VEGETATION – Use scientific names of plants.

Sampling Point: D/C-4 (A)

<u>Tree Stratum</u> (Plot size: <u>20</u>)	Absolute % Cover	Dominant Species?	Indicator Status	
1. _____	_____	_____	_____	
2. <u>juglans nigra</u>	10	Yes	FACU	
3. _____	_____	_____	_____	
4. _____	_____	_____	_____	
5. _____	_____	_____	_____	
6. _____	_____	_____	_____	
7. _____	_____	_____	_____	
				10 =Total Cover
<u>Sapling/Shrub Stratum</u> (Plot size: <u>10</u>)				
1. <u>lonicera morrowii</u>	35	Yes	FACU	
2. <u>cornus racemosa</u>	15	No	FAC	
3. <u>rhamnus cathartica</u>	30	Yes	FAC	
4. <u>Rubus allegheniensis</u>	5	No	FACU	
5. _____	_____	_____	_____	
6. _____	_____	_____	_____	
7. _____	_____	_____	_____	
				85 =Total Cover
<u>Herb Stratum</u> (Plot size: <u>5</u>)				
1. <u>Taraxacum officinale</u>	5	Yes	FACU	
2. _____	_____	_____	_____	
3. _____	_____	_____	_____	
4. _____	_____	_____	_____	
5. _____	_____	_____	_____	
6. _____	_____	_____	_____	
7. _____	_____	_____	_____	
8. _____	_____	_____	_____	
9. _____	_____	_____	_____	
10. _____	_____	_____	_____	
11. _____	_____	_____	_____	
12. _____	_____	_____	_____	
				5 =Total Cover
<u>Woody Vine Stratum</u> (Plot size: <u>20</u>)				
1. _____	_____	_____	_____	
2. _____	_____	_____	_____	
3. _____	_____	_____	_____	
4. _____	_____	_____	_____	
				_____ =Total Cover

Dominance Test worksheet:

Number of Dominant Species That Are OBL, FACW, or FAC: 1 (A)

Total Number of Dominant Species Across All Strata: 4 (B)

Percent of Dominant Species That Are OBL, FACW, or FAC: 25.0% (A/B)

Prevalence Index worksheet:

Total % Cover of:	Multiply by:
OBL species <u>0</u>	x 1 = <u>0</u>
FACW species <u>0</u>	x 2 = <u>0</u>
FAC species <u>45</u>	x 3 = <u>135</u>
FACU species <u>55</u>	x 4 = <u>220</u>
UPL species <u>0</u>	x 5 = <u>0</u>
Column Totals: <u>100</u> (A)	<u>355</u> (B)
Prevalence Index = B/A = <u>3.55</u>	

Hydrophytic Vegetation Indicators:

 1 - Rapid Test for Hydrophytic Vegetation

 2 - Dominance Test is >50%

 3 - Prevalence Index is ≤3.0¹

 4 - Morphological Adaptations¹ (Provide supporting data in Remarks or on a separate sheet)

 Problematic Hydrophytic Vegetation¹ (Explain)

¹Indicators of hydric soil and wetland hydrology must be present, unless disturbed or problematic.

Definitions of Vegetation Strata:

Tree – Woody plants 3 in. (7.6 cm) or more in diameter at breast height (DBH), regardless of height.

Sapling/shrub – Woody plants less than 3 in. DBH and greater than or equal to 3.28 ft (1 m) tall.

Herb – All herbaceous (non-woody) plants, regardless of size, and woody plants less than 3.28 ft tall.

Woody vines – All woody vines greater than 3.28 ft in height.

Hydrophytic Vegetation Present? Yes No X

Remarks: (Include photo numbers here or on a separate sheet.)

SOIL

Sampling Point D/C-4 (A)

Profile Description: (Describe to the depth needed to document the indicator or confirm the absence of indicators.)

Depth (inches)	Matrix		Redox Features				Texture	Remarks
	Color (moist)	%	Color (moist)	%	Type ¹	Loc ²		
0-14	10YR 3/2	100					Loamy/Clayey	
14 -16	5Y 5/2	90	10YR 5/6	10	C	M	Loamy/Clayey	

¹Type: C=Concentration, D=Depletion, RM=Reduced Matrix, MS=Masked Sand Grains.

²Location: PL=Pore Lining, M=Matrix.

Hydric Soil Indicators:

- Histosol (A1)
- Histic Epipedon (A2)
- Black Histic (A3)
- Hydrogen Sulfide (A4)
- Stratified Layers (A5)
- Depleted Below Dark Surface (A11)
- Thick Dark Surface (A12)
- Mesic Spodic (A17)
(MLRA 144A, 145, 149B)
- Sandy Mucky Mineral (S1)
- Sandy Gleyed Matrix (S4)
- Sandy Redox (S5)
- Stripped Matrix (S6)
- Dark Surface (S7)
- Polyvalue Below Surface (S8) (**LRR R, MLRA 149B**)
- Thin Dark Surface (S9) (**LRR R, MLRA 149B**)
- High Chroma Sands (S11) (**LRR K, L**)
- Loamy Mucky Mineral (F1) (**LRR K, L**)
- Loamy Gleyed Matrix (F2)
- Depleted Matrix (F3)
- Redox Dark Surface (F6)
- Depleted Dark Surface (F7)
- Redox Depressions (F8)
- Marl (F10) (**LRR K, L**)
- Red Parent Material (F21) (**MLRA 145**)

Indicators for Problematic Hydric Soils³:

- 2 cm Muck (A10) (**LRR K, L, MLRA 149B**)
- 5 cm Mucky Peat or Peat (S3) (**LRR K, L, R**)
- Polyvalue Below Surface (S8) (**LRR K, L**)
- Thin Dark Surface (S9) (**LRR K, L**)
- Iron-Manganese Masses (F12) (**LRR K, L, R**)
- Piedmont Floodplain Soils (F19) (**MLRA 149B**)
- Red Parent Material (F21) (**outside MLRA 145**)
- Very Shallow Dark Surface (F22)
- Other (Explain in Remarks)

³Indicators of hydrophytic vegetation and wetland hydrology must be present, unless disturbed or problematic.

Restrictive Layer (if observed):

Type: _____
Depth (inches): _____

Hydric Soil Present? Yes _____ No X

Remarks:

AGENCY DISCLOSURE NOTIFICATION

The public reporting burden for this collection of information, OMB Control Number 0710-0024, is estimated to average 30 minutes per response, including the time for reviewing instructions, searching existing data sources, gathering and maintaining the data needed, and completing and reviewing the collection of information. Send comments regarding the burden estimate or burden reduction suggestions to the Department of Defense, Washington Headquarters Services, at whs.mc-alex.esd.mbx.dd-dod-information-collections@mail.mil. Respondents should be aware that notwithstanding any other provision of law, no person shall be subject to any penalty for failing to comply with a collection of information if it does not display a currently valid OMB control number. **PLEASE DO NOT RETURN YOUR REQUEST TO THE ABOVE EMAIL.**

PRIVACY ACT STATEMENT

Authorities: Rivers and Harbors Act, Section 10, 33 USC 403; Clean Water Act, Section 404, 33 USC 1344; Marine Protection, Research, and Sanctuaries Act, Section 103, 33 USC 1413; Regulatory Programs of the Corps of Engineers; Final Rule 33 CFR 320-332. Principal Purpose: Information provided on this form will be used in evaluating the application for a permit. Routine Uses: This information may be shared with the Department of Justice and other federal, state, and local government agencies, and the public and may be made available as part of a public notice as required by Federal law. Submission of requested information is voluntary, however, if information is not provided the permit application cannot be evaluated nor can a permit be issued. One set of original drawings or good reproducible copies which show the location and character of the proposed activity must be attached to this application (see sample drawings and/or instructions) and be submitted to the District Engineer having jurisdiction over the location of the proposed activity. An application that is not completed in full will be returned. System of Record Notice (SORN). The information received is entered into our permit tracking database and a SORN has been completed (SORN #A1145b) and may be accessed at the following website: <http://dpcl.d.defense.gov/Privacy/SORNsIndex/DOD-wide-SORN-Article-View/Article/570115/a1145b-ce.aspx>

Project/Site: N. Triphammer Road City/County: Lansing / Tompkins Sampling Date: 6/13/24
 Applicant/Owner: DRS State: NY Sampling Point: D/C - 4 (B)
 Investigator(s): S. Gross, I. White Section, Township, Range: _____
 Landform (hillside, terrace, etc.): hillslope Local relief (concave, convex, none): concave Slope %: <1%
 Subregion (LRR or MLRA): LRR R, MLRA 140 Lat: 42 30' 27" Long: 76 29' 12" Datum: NAVD 88
 Soil Map Unit Name: Erie-Chippewa Channery Silt Loams NWI classification: NA

Are climatic / hydrologic conditions on the site typical for this time of year? Yes X No _____ (If no, explain in Remarks.)
 Are Vegetation _____, Soil _____, or Hydrology _____ significantly disturbed? Are "Normal Circumstances" present? Yes _____ No _____
 Are Vegetation _____, Soil _____, or Hydrology _____ naturally problematic? (If needed, explain any answers in Remarks.)

SUMMARY OF FINDINGS – Attach site map showing sampling point locations, transects, important features, etc.

Hydrophytic Vegetation Present? Yes <u>X</u> No _____ Hydric Soil Present? Yes <u>X</u> No _____ Wetland Hydrology Present? Yes <u>X</u> No _____	Is the Sampled Area within a Wetland? Yes <u>X</u> No _____ If yes, optional Wetland Site ID: _____
Remarks: (Explain alternative procedures here or in a separate report.)	

HYDROLOGY

Wetland Hydrology Indicators: Primary Indicators (minimum of one is required; check all that apply) <input checked="" type="checkbox"/> Surface Water (A1) _____ Water-Stained Leaves (B9) <input type="checkbox"/> High Water Table (A2) _____ Aquatic Fauna (B13) <input type="checkbox"/> Saturation (A3) _____ Marl Deposits (B15) <input type="checkbox"/> Water Marks (B1) _____ Hydrogen Sulfide Odor (C1) <input checked="" type="checkbox"/> Sediment Deposits (B2) _____ Oxidized Rhizospheres on Living Roots (C3) <input type="checkbox"/> Drift Deposits (B3) _____ Presence of Reduced Iron (C4) <input type="checkbox"/> Algal Mat or Crust (B4) _____ Recent Iron Reduction in Tilled Soils (C6) <input type="checkbox"/> Iron Deposits (B5) _____ Thin Muck Surface (C7) <input type="checkbox"/> Inundation Visible on Aerial Imagery (B7) _____ Other (Explain in Remarks) <input type="checkbox"/> Sparsely Vegetated Concave Surface (B8)	Secondary Indicators (minimum of two required) <input type="checkbox"/> Surface Soil Cracks (B6) <input type="checkbox"/> Drainage Patterns (B10) <input type="checkbox"/> Moss Trim Lines (B16) <input type="checkbox"/> Dry-Season Water Table (C2) <input type="checkbox"/> Crayfish Burrows (C8) <input type="checkbox"/> Saturation Visible on Aerial Imagery (C9) <input type="checkbox"/> Stunted or Stressed Plants (D1) <input type="checkbox"/> Geomorphic Position (D2) <input type="checkbox"/> Shallow Aquitard (D3) <input type="checkbox"/> Microtopographic Relief (D4) <input checked="" type="checkbox"/> FAC-Neutral Test (D5)
--	---

Field Observations: Surface Water Present? Yes <u>X</u> No _____ Depth (inches): _____ Water Table Present? Yes <u>X</u> No _____ Depth (inches): _____ Saturation Present? Yes <u>X</u> No _____ Depth (inches): _____ (includes capillary fringe)	Wetland Hydrology Present? Yes <u>X</u> No _____
--	---

Describe Recorded Data (stream gauge, monitoring well, aerial photos, previous inspections), if available:

Remarks:

VEGETATION – Use scientific names of plants.

Sampling Point: D/C - 4 (B)

<u>Tree Stratum</u> (Plot size: <u>20</u>)	Absolute % Cover	Dominant Species?	Indicator Status																	
1. _____	_____	_____	_____	Dominance Test worksheet: Number of Dominant Species That Are OBL, FACW, or FAC: <u>4</u> (A) Total Number of Dominant Species Across All Strata: <u>5</u> (B) Percent of Dominant Species That Are OBL, FACW, or FAC: <u>80.0%</u> (A/B)																
2. _____	_____	_____	_____																	
3. _____	_____	_____	_____																	
4. _____	_____	_____	_____																	
5. _____	_____	_____	_____																	
6. _____	_____	_____	_____																	
7. _____	_____	_____	_____																	
			=Total Cover	Prevalence Index worksheet: <table style="width:100%; border-collapse: collapse;"> <thead> <tr> <th style="width:50%;">Total % Cover of:</th> <th style="width:50%;">Multiply by:</th> </tr> </thead> <tbody> <tr><td>OBL species <u>20</u></td><td>x 1 = <u>20</u></td></tr> <tr><td>FACW species <u>50</u></td><td>x 2 = <u>100</u></td></tr> <tr><td>FAC species <u>20</u></td><td>x 3 = <u>60</u></td></tr> <tr><td>FACU species <u>10</u></td><td>x 4 = <u>40</u></td></tr> <tr><td>UPL species <u>0</u></td><td>x 5 = <u>0</u></td></tr> <tr><td>Column Totals: <u>100</u></td><td>(A) <u>220</u> (B)</td></tr> <tr><td colspan="2" style="text-align: center;">Prevalence Index = B/A = <u>2.20</u></td></tr> </tbody> </table>	Total % Cover of:	Multiply by:	OBL species <u>20</u>	x 1 = <u>20</u>	FACW species <u>50</u>	x 2 = <u>100</u>	FAC species <u>20</u>	x 3 = <u>60</u>	FACU species <u>10</u>	x 4 = <u>40</u>	UPL species <u>0</u>	x 5 = <u>0</u>	Column Totals: <u>100</u>	(A) <u>220</u> (B)	Prevalence Index = B/A = <u>2.20</u>	
Total % Cover of:	Multiply by:																			
OBL species <u>20</u>	x 1 = <u>20</u>																			
FACW species <u>50</u>	x 2 = <u>100</u>																			
FAC species <u>20</u>	x 3 = <u>60</u>																			
FACU species <u>10</u>	x 4 = <u>40</u>																			
UPL species <u>0</u>	x 5 = <u>0</u>																			
Column Totals: <u>100</u>	(A) <u>220</u> (B)																			
Prevalence Index = B/A = <u>2.20</u>																				
<u>Sapling/Shrub Stratum</u> (Plot size: <u>10</u>)																				
1. <u>Ligustrum vulgare</u>	<u>10</u>	<u>Yes</u>	<u>FACU</u>																	
2. <u>Cornus racemosa</u>	<u>20</u>	<u>Yes</u>	<u>FAC</u>																	
3. _____	_____	_____	_____																	
4. _____	_____	_____	_____																	
5. _____	_____	_____	_____																	
6. _____	_____	_____	_____																	
7. _____	_____	_____	_____																	
			=Total Cover																	
<u>Herb Stratum</u> (Plot size: <u>5</u>)				Hydrophytic Vegetation Indicators: <input type="checkbox"/> 1 - Rapid Test for Hydrophytic Vegetation <input checked="" type="checkbox"/> 2 - Dominance Test is >50% <input checked="" type="checkbox"/> 3 - Prevalence Index is ≤3.0 ¹ <input type="checkbox"/> 4 - Morphological Adaptations ¹ (Provide supporting data in Remarks or on a separate sheet) <input type="checkbox"/> Problematic Hydrophytic Vegetation ¹ (Explain) ¹ Indicators of hydric soil and wetland hydrology must be present, unless disturbed or problematic.																
1. <u>Impatiens capensis</u>	<u>20</u>	<u>Yes</u>	<u>FACW</u>																	
2. <u>Symphotrichum lanceolatum</u>	<u>30</u>	<u>Yes</u>	<u>FACW</u>																	
3. <u>Galium palustre</u>	<u>20</u>	<u>Yes</u>	<u>OBL</u>																	
4. _____	_____	_____	_____																	
5. _____	_____	_____	_____																	
6. _____	_____	_____	_____																	
7. _____	_____	_____	_____																	
8. _____	_____	_____	_____																	
9. _____	_____	_____	_____																	
10. _____	_____	_____	_____																	
11. _____	_____	_____	_____																	
12. _____	_____	_____	_____																	
			=Total Cover																	
<u>Woody Vine Stratum</u> (Plot size: <u>20</u>)				Definitions of Vegetation Strata: Tree – Woody plants 3 in. (7.6 cm) or more in diameter at breast height (DBH), regardless of height. Sapling/shrub – Woody plants less than 3 in. DBH and greater than or equal to 3.28 ft (1 m) tall. Herb – All herbaceous (non-woody) plants, regardless of size, and woody plants less than 3.28 ft tall. Woody vines – All woody vines greater than 3.28 ft in height.																
1. _____	_____	_____	_____																	
2. _____	_____	_____	_____																	
3. _____	_____	_____	_____																	
4. _____	_____	_____	_____																	
			=Total Cover																	

Remarks: (Include photo numbers here or on a separate sheet.)

SOIL

Sampling Point D/C - 4 (B)

Profile Description: (Describe to the depth needed to document the indicator or confirm the absence of indicators.)

Depth (inches)	Matrix		Redox Features				Texture	Remarks
	Color (moist)	%	Color (moist)	%	Type ¹	Loc ²		
0-8	10YR 5/1	80	5YR 5/6	20	C	M	Loamy/Clayey	Prominent redox concentrations

¹Type: C=Concentration, D=Depletion, RM=Reduced Matrix, MS=Masked Sand Grains. ²Location: PL=Pore Lining, M=Matrix.

Hydric Soil Indicators: <input type="checkbox"/> Histosol (A1) <input type="checkbox"/> Histic Epipedon (A2) <input type="checkbox"/> Black Histic (A3) <input type="checkbox"/> Hydrogen Sulfide (A4) <input type="checkbox"/> Stratified Layers (A5) <input type="checkbox"/> Depleted Below Dark Surface (A11) <input type="checkbox"/> Thick Dark Surface (A12) <input type="checkbox"/> Mesic Spodic (A17) (MLRA 144A, 145, 149B) <input type="checkbox"/> Sandy Mucky Mineral (S1) <input type="checkbox"/> Sandy Gleyed Matrix (S4) <input type="checkbox"/> Sandy Redox (S5) <input type="checkbox"/> Stripped Matrix (S6)		<input type="checkbox"/> Dark Surface (S7) <input type="checkbox"/> Polyvalue Below Surface (S8) (LRR R, MLRA 149B) <input type="checkbox"/> Thin Dark Surface (S9) (LRR R, MLRA 149B) <input type="checkbox"/> High Chroma Sands (S11) (LRR K, L) <input type="checkbox"/> Loamy Mucky Mineral (F1) (LRR K, L) <input type="checkbox"/> Loamy Gleyed Matrix (F2) <input checked="" type="checkbox"/> Depleted Matrix (F3) <input type="checkbox"/> Redox Dark Surface (F6) <input type="checkbox"/> Depleted Dark Surface (F7) <input type="checkbox"/> Redox Depressions (F8) <input type="checkbox"/> Marl (F10) (LRR K, L) <input type="checkbox"/> Red Parent Material (F21) (MLRA 145)		Indicators for Problematic Hydric Soils³: <input type="checkbox"/> 2 cm Muck (A10) (LRR K, L, MLRA 149B) <input type="checkbox"/> 5 cm Mucky Peat or Peat (S3) (LRR K, L, R) <input type="checkbox"/> Polyvalue Below Surface (S8) (LRR K, L) <input type="checkbox"/> Thin Dark Surface (S9) (LRR K, L) <input type="checkbox"/> Iron-Manganese Masses (F12) (LRR K, L, R) <input type="checkbox"/> Piedmont Floodplain Soils (F19) (MLRA 149B) <input type="checkbox"/> Red Parent Material (F21) (outside MLRA 145) <input type="checkbox"/> Very Shallow Dark Surface (F22) <input type="checkbox"/> Other (Explain in Remarks)	
---	--	---	--	---	--

³Indicators of hydrophytic vegetation and wetland hydrology must be present, unless disturbed or problematic.

Restrictive Layer (if observed):
 Type: _____
 Depth (inches): _____

Hydric Soil Present? Yes No

Remarks:

AGENCY DISCLOSURE NOTIFICATION

The public reporting burden for this collection of information, OMB Control Number 0710-0024, is estimated to average 30 minutes per response, including the time for reviewing instructions, searching existing data sources, gathering and maintaining the data needed, and completing and reviewing the collection of information. Send comments regarding the burden estimate or burden reduction suggestions to the Department of Defense, Washington Headquarters Services, at whs.mc-alex.esd.mbx.dd-dod-information-collections@mail.mil. Respondents should be aware that notwithstanding any other provision of law, no person shall be subject to any penalty for failing to comply with a collection of information if it does not display a currently valid OMB control number. **PLEASE DO NOT RETURN YOUR REQUEST TO THE ABOVE EMAIL.**

PRIVACY ACT STATEMENT

Authorities: Rivers and Harbors Act, Section 10, 33 USC 403; Clean Water Act, Section 404, 33 USC 1344; Marine Protection, Research, and Sanctuaries Act, Section 103, 33 USC 1413; Regulatory Programs of the Corps of Engineers; Final Rule 33 CFR 320-332. Principal Purpose: Information provided on this form will be used in evaluating the application for a permit. Routine Uses: This information may be shared with the Department of Justice and other federal, state, and local government agencies, and the public and may be made available as part of a public notice as required by Federal law. Submission of requested information is voluntary, however, if information is not provided the permit application cannot be evaluated nor can a permit be issued. One set of original drawings or good reproducible copies which show the location and character of the proposed activity must be attached to this application (see sample drawings and/or instructions) and be submitted to the District Engineer having jurisdiction over the location of the proposed activity. An application that is not completed in full will be returned. System of Record Notice (SORN). The information received is entered into our permit tracking database and a SORN has been completed (SORN #A1145b) and may be accessed at the following website: <http://dpcl.d.defense.gov/Privacy/SORNsIndex/DOD-wide-SORN-Article-View/Article/570115/a1145b-ce.aspx>

Project/Site: N. Triphammer Road City/County: Lansing / Tompkins Sampling Date: 6/13/24
 Applicant/Owner: DRS State: NY Sampling Point: D/C - 4 (C)
 Investigator(s): S. Gross, I. White Section, Township, Range: _____
 Landform (hillside, terrace, etc.): hillslope Local relief (concave, convex, none): none Slope %: <1%
 Subregion (LRR or MLRA): LRR R, MLRA 140 Lat: 42 30' 27" Long: 76 29' 12" Datum: NAVD 88
 Soil Map Unit Name: Erie-Chippewa Channery Silt Loams NWI classification: NA

Are climatic / hydrologic conditions on the site typical for this time of year? Yes X No _____ (If no, explain in Remarks.)
 Are Vegetation _____, Soil _____, or Hydrology _____ significantly disturbed? Are "Normal Circumstances" present? Yes _____ No _____
 Are Vegetation _____, Soil _____, or Hydrology _____ naturally problematic? (If needed, explain any answers in Remarks.)

SUMMARY OF FINDINGS – Attach site map showing sampling point locations, transects, important features, etc.

Hydrophytic Vegetation Present? Yes _____ No <u>X</u> Hydric Soil Present? Yes <u>X</u> No _____ Wetland Hydrology Present? Yes _____ No <u>X</u>	Is the Sampled Area within a Wetland? Yes _____ No <u>X</u> If yes, optional Wetland Site ID: _____
---	---

Remarks: (Explain alternative procedures here or in a separate report.)

HYDROLOGY

Wetland Hydrology Indicators: <u>Primary Indicators (minimum of one is required; check all that apply)</u> _____ Surface Water (A1) _____ Water-Stained Leaves (B9) _____ High Water Table (A2) _____ Aquatic Fauna (B13) _____ Saturation (A3) _____ Marl Deposits (B15) _____ Water Marks (B1) _____ Hydrogen Sulfide Odor (C1) _____ Sediment Deposits (B2) _____ Oxidized Rhizospheres on Living Roots (C3) _____ Drift Deposits (B3) _____ Presence of Reduced Iron (C4) _____ Algal Mat or Crust (B4) _____ Recent Iron Reduction in Tilled Soils (C6) _____ Iron Deposits (B5) _____ Thin Muck Surface (C7) _____ Inundation Visible on Aerial Imagery (B7) _____ Other (Explain in Remarks) _____ Sparsely Vegetated Concave Surface (B8)	<u>Secondary Indicators (minimum of two required)</u> _____ Surface Soil Cracks (B6) _____ Drainage Patterns (B10) _____ Moss Trim Lines (B16) _____ Dry-Season Water Table (C2) _____ Crayfish Burrows (C8) _____ Saturation Visible on Aerial Imagery (C9) _____ Stunted or Stressed Plants (D1) _____ Geomorphic Position (D2) _____ Shallow Aquitard (D3) _____ Microtopographic Relief (D4) _____ FAC-Neutral Test (D5)
---	---

Field Observations: Surface Water Present? Yes _____ No <u>X</u> Depth (inches): _____ Water Table Present? Yes _____ No <u>X</u> Depth (inches): _____ Saturation Present? Yes _____ No <u>X</u> Depth (inches): _____ (includes capillary fringe)	Wetland Hydrology Present? Yes _____ No <u>X</u>
--	---

Describe Recorded Data (stream gauge, monitoring well, aerial photos, previous inspections), if available:

Remarks:

VEGETATION – Use scientific names of plants.

Sampling Point: D/C - 4 (C)

<u>Tree Stratum</u> (Plot size: <u>20</u>)	Absolute % Cover	Dominant Species?	Indicator Status																	
1. <u>Carya ovata</u>	10	Yes	FACU	Dominance Test worksheet: Number of Dominant Species That Are OBL, FACW, or FAC: <u>4</u> (A) Total Number of Dominant Species Across All Strata: <u>8</u> (B) Percent of Dominant Species That Are OBL, FACW, or FAC: <u>50.0%</u> (A/B)																
2. _____																				
3. _____																				
4. _____																				
5. _____																				
6. _____																				
7. _____																				
	10	=Total Cover		Prevalence Index worksheet: <table style="width:100%; border:none;"> <tr> <td style="width:50%; text-align:center;">Total % Cover of:</td> <td style="width:50%; text-align:center;">Multiply by:</td> </tr> <tr> <td>OBL species <u>0</u></td> <td>x 1 = <u>0</u></td> </tr> <tr> <td>FACW species <u>0</u></td> <td>x 2 = <u>0</u></td> </tr> <tr> <td>FAC species <u>45</u></td> <td>x 3 = <u>135</u></td> </tr> <tr> <td>FACU species <u>55</u></td> <td>x 4 = <u>220</u></td> </tr> <tr> <td>UPL species <u>0</u></td> <td>x 5 = <u>0</u></td> </tr> <tr> <td>Column Totals: <u>100</u> (A)</td> <td><u>355</u> (B)</td> </tr> <tr> <td colspan="2" style="text-align:center;">Prevalence Index = B/A = <u>3.55</u></td> </tr> </table>	Total % Cover of:	Multiply by:	OBL species <u>0</u>	x 1 = <u>0</u>	FACW species <u>0</u>	x 2 = <u>0</u>	FAC species <u>45</u>	x 3 = <u>135</u>	FACU species <u>55</u>	x 4 = <u>220</u>	UPL species <u>0</u>	x 5 = <u>0</u>	Column Totals: <u>100</u> (A)	<u>355</u> (B)	Prevalence Index = B/A = <u>3.55</u>	
Total % Cover of:	Multiply by:																			
OBL species <u>0</u>	x 1 = <u>0</u>																			
FACW species <u>0</u>	x 2 = <u>0</u>																			
FAC species <u>45</u>	x 3 = <u>135</u>																			
FACU species <u>55</u>	x 4 = <u>220</u>																			
UPL species <u>0</u>	x 5 = <u>0</u>																			
Column Totals: <u>100</u> (A)	<u>355</u> (B)																			
Prevalence Index = B/A = <u>3.55</u>																				
<u>Sapling/Shrub Stratum</u> (Plot size: <u>10</u>)				Hydrophytic Vegetation Indicators: <u>1</u> - Rapid Test for Hydrophytic Vegetation <u>2</u> - Dominance Test is >50% <u>3</u> - Prevalence Index is ≤3.0 ¹ <u>4</u> - Morphological Adaptations ¹ (Provide supporting data in Remarks or on a separate sheet) <u> </u> Problematic Hydrophytic Vegetation ¹ (Explain) ¹ Indicators of hydric soil and wetland hydrology must be present, unless disturbed or problematic.																
1. <u>Ligustrum vulgare</u>	20	Yes	FACU																	
2. <u>Rhamnus cathartica</u>	20	Yes	FAC																	
3. <u>Lonicera morrowii</u>	20	Yes	FACU																	
4. <u>Cornus racemosa</u>	15	Yes	FAC																	
5. _____																				
6. _____																				
7. _____																				
	75	=Total Cover																		
<u>Herb Stratum</u> (Plot size: <u>5</u>)				Definitions of Vegetation Strata: Tree – Woody plants 3 in. (7.6 cm) or more in diameter at breast height (DBH), regardless of height. Sapling/shrub – Woody plants less than 3 in. DBH and greater than or equal to 3.28 ft (1 m) tall. Herb – All herbaceous (non-woody) plants, regardless of size, and woody plants less than 3.28 ft tall. Woody vines – All woody vines greater than 3.28 ft in height. Hydrophytic Vegetation Present? Yes <u> </u> No <u>X</u>																
1. <u>Geum canadense</u>	5	Yes	FAC																	
2. <u>Taraxacum officinale</u>	5	Yes	FACU																	
3. <u>Ranunculus acris</u>	5	Yes	FAC																	
4. _____																				
5. _____																				
6. _____																				
7. _____																				
8. _____																				
9. _____																				
10. _____																				
11. _____																				
12. _____																				
	15	=Total Cover																		
<u>Woody Vine Stratum</u> (Plot size: <u>20</u>)																				
1. _____																				
2. _____																				
3. _____																				
4. _____																				
		=Total Cover																		

Remarks: (Include photo numbers here or on a separate sheet.)

SOIL

Sampling Point D/C - 4 (C)

Profile Description: (Describe to the depth needed to document the indicator or confirm the absence of indicators.)

Depth (inches)	Matrix		Redox Features				Texture	Remarks
	Color (moist)	%	Color (moist)	%	Type ¹	Loc ²		
0-10	10YR 3/2	100					Loamy/Clayey	
10-16	5Y 5/2	90	10YR 5/6	10	C	M	Loamy/Clayey	Prominent redox concentrations

¹Type: C=Concentration, D=Depletion, RM=Reduced Matrix, MS=Masked Sand Grains.

²Location: PL=Pore Lining, M=Matrix.

Hydric Soil Indicators:	Indicators for Problematic Hydric Soils ³ :
<input type="checkbox"/> Histosol (A1)	<input type="checkbox"/> 2 cm Muck (A10) (LRR K, L, MLRA 149B)
<input type="checkbox"/> Histic Epipedon (A2)	<input type="checkbox"/> 5 cm Mucky Peat or Peat (S3) (LRR K, L, R)
<input type="checkbox"/> Black Histic (A3)	<input type="checkbox"/> Polyvalue Below Surface (S8) (LRR K, L)
<input type="checkbox"/> Hydrogen Sulfide (A4)	<input type="checkbox"/> Thin Dark Surface (S9) (LRR K, L)
<input type="checkbox"/> Stratified Layers (A5)	<input type="checkbox"/> Iron-Manganese Masses (F12) (LRR K, L, R)
<input checked="" type="checkbox"/> Depleted Below Dark Surface (A11)	<input type="checkbox"/> Piedmont Floodplain Soils (F19) (MLRA 149B)
<input type="checkbox"/> Thick Dark Surface (A12)	<input type="checkbox"/> Red Parent Material (F21) (outside MLRA 145)
<input type="checkbox"/> Mesic Spodic (A17)	<input type="checkbox"/> Very Shallow Dark Surface (F22)
(MLRA 144A, 145, 149B)	<input type="checkbox"/> Other (Explain in Remarks)
<input type="checkbox"/> Sandy Mucky Mineral (S1)	
<input type="checkbox"/> Sandy Gleyed Matrix (S4)	
<input type="checkbox"/> Sandy Redox (S5)	
<input type="checkbox"/> Stripped Matrix (S6)	
<input type="checkbox"/> Dark Surface (S7)	
<input type="checkbox"/> Polyvalue Below Surface (S8) (LRR R, MLRA 149B)	
<input type="checkbox"/> Thin Dark Surface (S9) (LRR R, MLRA 149B)	
<input type="checkbox"/> High Chroma Sands (S11) (LRR K, L)	
<input type="checkbox"/> Loamy Mucky Mineral (F1) (LRR K, L)	
<input type="checkbox"/> Loamy Gleyed Matrix (F2)	
<input checked="" type="checkbox"/> Depleted Matrix (F3)	
<input type="checkbox"/> Redox Dark Surface (F6)	
<input type="checkbox"/> Depleted Dark Surface (F7)	
<input type="checkbox"/> Redox Depressions (F8)	
<input type="checkbox"/> Marl (F10) (LRR K, L)	
<input type="checkbox"/> Red Parent Material (F21) (MLRA 145)	

³Indicators of hydrophytic vegetation and wetland hydrology must be present, unless disturbed or problematic.

Restrictive Layer (if observed):
 Type: _____
 Depth (inches): _____

Hydric Soil Present? Yes X No _____

Remarks:

AGENCY DISCLOSURE NOTIFICATION

The public reporting burden for this collection of information, OMB Control Number 0710-0024, is estimated to average 30 minutes per response, including the time for reviewing instructions, searching existing data sources, gathering and maintaining the data needed, and completing and reviewing the collection of information. Send comments regarding the burden estimate or burden reduction suggestions to the Department of Defense, Washington Headquarters Services, at whs.mc-alex.esd.mbx.dd-dod-information-collections@mail.mil. Respondents should be aware that notwithstanding any other provision of law, no person shall be subject to any penalty for failing to comply with a collection of information if it does not display a currently valid OMB control number. **PLEASE DO NOT RETURN YOUR REQUEST TO THE ABOVE EMAIL.**

PRIVACY ACT STATEMENT

Authorities: Rivers and Harbors Act, Section 10, 33 USC 403; Clean Water Act, Section 404, 33 USC 1344; Marine Protection, Research, and Sanctuaries Act, Section 103, 33 USC 1413; Regulatory Programs of the Corps of Engineers; Final Rule 33 CFR 320-332. Principal Purpose: Information provided on this form will be used in evaluating the application for a permit. Routine Uses: This information may be shared with the Department of Justice and other federal, state, and local government agencies, and the public and may be made available as part of a public notice as required by Federal law. Submission of requested information is voluntary, however, if information is not provided the permit application cannot be evaluated nor can a permit be issued. One set of original drawings or good reproducible copies which show the location and character of the proposed activity must be attached to this application (see sample drawings and/or instructions) and be submitted to the District Engineer having jurisdiction over the location of the proposed activity. An application that is not completed in full will be returned. System of Record Notice (SORN). The information received is entered into our permit tracking database and a SORN has been completed (SORN #A1145b) and may be accessed at the following website: <http://dpcl.d.defense.gov/Privacy/SORNsIndex/DOD-wide-SORN-Article-View/Article/570115/a1145b-ce.aspx>

Project/Site: N. Triphammer Road City/County: Lansing / Tompkins Sampling Date: 6/14/24
 Applicant/Owner: DRS State: NY Sampling Point: E-16 (A)
 Investigator(s): S. Gross, I. White Section, Township, Range: _____
 Landform (hillside, terrace, etc.): hillslope Local relief (concave, convex, none): none Slope %: <1%
 Subregion (LRR or MLRA): LRR R, MLRA 140 Lat: 42 30' 25" Long: 76 29' 7" Datum: NAVD 88
 Soil Map Unit Name: Ilion silty clay loam NWI classification: NA

Are climatic / hydrologic conditions on the site typical for this time of year? Yes X No _____ (If no, explain in Remarks.)
 Are Vegetation _____, Soil _____, or Hydrology _____ significantly disturbed? Are "Normal Circumstances" present? Yes _____ No _____
 Are Vegetation _____, Soil _____, or Hydrology _____ naturally problematic? (If needed, explain any answers in Remarks.)

SUMMARY OF FINDINGS – Attach site map showing sampling point locations, transects, important features, etc.

Hydrophytic Vegetation Present? Yes _____ No <u>X</u> Hydric Soil Present? Yes _____ No <u>X</u> Wetland Hydrology Present? Yes _____ No <u>X</u>	Is the Sampled Area within a Wetland? Yes _____ No <u>X</u> If yes, optional Wetland Site ID: _____
---	---

Remarks: (Explain alternative procedures here or in a separate report.)

HYDROLOGY

Wetland Hydrology Indicators: <u>Primary Indicators (minimum of one is required; check all that apply)</u> ___ Surface Water (A1) ___ Water-Stained Leaves (B9) ___ High Water Table (A2) ___ Aquatic Fauna (B13) ___ Saturation (A3) ___ Marl Deposits (B15) ___ Water Marks (B1) ___ Hydrogen Sulfide Odor (C1) ___ Sediment Deposits (B2) ___ Oxidized Rhizospheres on Living Roots (C3) ___ Drift Deposits (B3) ___ Presence of Reduced Iron (C4) ___ Algal Mat or Crust (B4) ___ Recent Iron Reduction in Tilled Soils (C6) ___ Iron Deposits (B5) ___ Thin Muck Surface (C7) ___ Inundation Visible on Aerial Imagery (B7) ___ Other (Explain in Remarks) ___ Sparsely Vegetated Concave Surface (B8)	<u>Secondary Indicators (minimum of two required)</u> ___ Surface Soil Cracks (B6) ___ Drainage Patterns (B10) ___ Moss Trim Lines (B16) ___ Dry-Season Water Table (C2) ___ Crayfish Burrows (C8) ___ Saturation Visible on Aerial Imagery (C9) ___ Stunted or Stressed Plants (D1) ___ Geomorphic Position (D2) ___ Shallow Aquitard (D3) ___ Microtopographic Relief (D4) ___ FAC-Neutral Test (D5)
--	---

Field Observations: Surface Water Present? Yes _____ No <u>X</u> Depth (inches): _____ Water Table Present? Yes _____ No <u>X</u> Depth (inches): _____ Saturation Present? Yes _____ No <u>X</u> Depth (inches): _____ (includes capillary fringe)	Wetland Hydrology Present? Yes _____ No <u>X</u>
--	---

Describe Recorded Data (stream gauge, monitoring well, aerial photos, previous inspections), if available:

Remarks:

VEGETATION – Use scientific names of plants.

Sampling Point: E-16 (A)

<u>Tree Stratum</u> (Plot size: <u>20</u>)	Absolute % Cover	Dominant Species?	Indicator Status	
1. _____	_____	_____	_____	Dominance Test worksheet: Number of Dominant Species That Are OBL, FACW, or FAC: <u>2</u> (A) Total Number of Dominant Species Across All Strata: <u>9</u> (B) Percent of Dominant Species That Are OBL, FACW, or FAC: <u>22.2%</u> (A/B)
2. _____	_____	_____	_____	
3. _____	_____	_____	_____	
4. _____	_____	_____	_____	
5. _____	_____	_____	_____	
6. _____	_____	_____	_____	
7. _____	_____	_____	_____	
_____ =Total Cover				Prevalence Index worksheet: Total % Cover of: _____ Multiply by: _____ OBL species <u>0</u> x 1 = <u>0</u> FACW species <u>0</u> x 2 = <u>0</u> FAC species <u>15</u> x 3 = <u>45</u> FACU species <u>85</u> x 4 = <u>340</u> UPL species <u>10</u> x 5 = <u>50</u> Column Totals: <u>110</u> (A) <u>435</u> (B) Prevalence Index = B/A = <u>3.95</u>
<u>Sapling/Shrub Stratum</u> (Plot size: <u>10</u>)				
1. <u>Lonicera morrowii</u>	<u>45</u>	<u>Yes</u>	<u>FACU</u>	
2. <u>Rosa multiflora</u>	<u>20</u>	<u>Yes</u>	<u>FACU</u>	
3. _____	_____	_____	_____	
4. _____	_____	_____	_____	
5. _____	_____	_____	_____	
6. _____	_____	_____	_____	
7. _____	_____	_____	_____	
_____ =Total Cover				
<u>Herb Stratum</u> (Plot size: <u>5</u>)				
1. <u>Solidago rugosa</u>	<u>10</u>	<u>Yes</u>	<u>FAC</u>	Hydrophytic Vegetation Indicators: <u>1</u> - Rapid Test for Hydrophytic Vegetation <u>2</u> - Dominance Test is >50% <u>3</u> - Prevalence Index is ≤3.0 ¹ <u>4</u> - Morphological Adaptations ¹ (Provide supporting data in Remarks or on a separate sheet) <u>_____</u> Problematic Hydrophytic Vegetation ¹ (Explain) ¹ Indicators of hydric soil and wetland hydrology must be present, unless disturbed or problematic.
2. <u>Hieracium caespitosum</u>	<u>5</u>	<u>Yes</u>	<u>UPL</u>	
3. <u>Solidago canadensis</u>	<u>10</u>	<u>Yes</u>	<u>FACU</u>	
4. <u>Taraxacum officinale</u>	<u>5</u>	<u>Yes</u>	<u>FACU</u>	
5. <u>Fragaria vesca</u>	<u>5</u>	<u>Yes</u>	<u>UPL</u>	
6. <u>Anthoxanthum odoratum</u>	<u>5</u>	<u>Yes</u>	<u>FACU</u>	
7. <u>Ranunculus acris</u>	<u>5</u>	<u>Yes</u>	<u>FAC</u>	
8. _____	_____	_____	_____	
9. _____	_____	_____	_____	
10. _____	_____	_____	_____	
11. _____	_____	_____	_____	
12. _____	_____	_____	_____	
_____ =Total Cover				
<u>Woody Vine Stratum</u> (Plot size: <u>20</u>)				
1. _____	_____	_____	_____	Definitions of Vegetation Strata: Tree – Woody plants 3 in. (7.6 cm) or more in diameter at breast height (DBH), regardless of height. Sapling/shrub – Woody plants less than 3 in. DBH and greater than or equal to 3.28 ft (1 m) tall. Herb – All herbaceous (non-woody) plants, regardless of size, and woody plants less than 3.28 ft tall. Woody vines – All woody vines greater than 3.28 ft in height.
2. _____	_____	_____	_____	
3. _____	_____	_____	_____	
4. _____	_____	_____	_____	
_____ =Total Cover				Hydrophytic Vegetation Present? Yes <u>_____</u> No <u>X</u>

Remarks: (Include photo numbers here or on a separate sheet.)

AGENCY DISCLOSURE NOTIFICATION

The public reporting burden for this collection of information, OMB Control Number 0710-0024, is estimated to average 30 minutes per response, including the time for reviewing instructions, searching existing data sources, gathering and maintaining the data needed, and completing and reviewing the collection of information. Send comments regarding the burden estimate or burden reduction suggestions to the Department of Defense, Washington Headquarters Services, at whs.mc-alex.esd.mbx.dd-dod-information-collections@mail.mil. Respondents should be aware that notwithstanding any other provision of law, no person shall be subject to any penalty for failing to comply with a collection of information if it does not display a currently valid OMB control number. **PLEASE DO NOT RETURN YOUR REQUEST TO THE ABOVE EMAIL.**

PRIVACY ACT STATEMENT

Authorities: Rivers and Harbors Act, Section 10, 33 USC 403; Clean Water Act, Section 404, 33 USC 1344; Marine Protection, Research, and Sanctuaries Act, Section 103, 33 USC 1413; Regulatory Programs of the Corps of Engineers; Final Rule 33 CFR 320-332. Principal Purpose: Information provided on this form will be used in evaluating the application for a permit. Routine Uses: This information may be shared with the Department of Justice and other federal, state, and local government agencies, and the public and may be made available as part of a public notice as required by Federal law. Submission of requested information is voluntary, however, if information is not provided the permit application cannot be evaluated nor can a permit be issued. One set of original drawings or good reproducible copies which show the location and character of the proposed activity must be attached to this application (see sample drawings and/or instructions) and be submitted to the District Engineer having jurisdiction over the location of the proposed activity. An application that is not completed in full will be returned. System of Record Notice (SORN). The information received is entered into our permit tracking database and a SORN has been completed (SORN #A1145b) and may be accessed at the following website: <http://dpcl.d.defense.gov/Privacy/SORNsIndex/DOD-wide-SORN-Article-View/Article/570115/a1145b-ce.aspx>

Project/Site: N. Triphammer Road City/County: Lansing / Tompkins Sampling Date: 6/14/24
 Applicant/Owner: DRS State: NY Sampling Point: E-16 (B)
 Investigator(s): S. Gross, I. White Section, Township, Range: _____
 Landform (hillside, terrace, etc.): hillslope Local relief (concave, convex, none): none Slope %: <1%
 Subregion (LRR or MLRA): LRR R, MLRA 140 Lat: 42 30' 25" Long: 76 29' 7" Datum: NAVD 88
 Soil Map Unit Name: Ilion silty clay loam NWI classification: NA

Are climatic / hydrologic conditions on the site typical for this time of year? Yes X No _____ (If no, explain in Remarks.)
 Are Vegetation _____, Soil _____, or Hydrology _____ significantly disturbed? Are "Normal Circumstances" present? Yes _____ No _____
 Are Vegetation _____, Soil _____, or Hydrology _____ naturally problematic? (If needed, explain any answers in Remarks.)

SUMMARY OF FINDINGS – Attach site map showing sampling point locations, transects, important features, etc.

Hydrophytic Vegetation Present? Yes <u>X</u> No _____ Hydric Soil Present? Yes <u>X</u> No _____ Wetland Hydrology Present? Yes <u>X</u> No _____	Is the Sampled Area within a Wetland? Yes <u>X</u> No _____ If yes, optional Wetland Site ID: _____
Remarks: (Explain alternative procedures here or in a separate report.)	

HYDROLOGY

Wetland Hydrology Indicators: Primary Indicators (minimum of one is required; check all that apply)	Secondary Indicators (minimum of two required)
<input checked="" type="checkbox"/> Surface Water (A1) _____ Water-Stained Leaves (B9) _____ High Water Table (A2) _____ Aquatic Fauna (B13) _____ Saturation (A3) _____ Marl Deposits (B15) _____ Water Marks (B1) _____ Hydrogen Sulfide Odor (C1) _____ Sediment Deposits (B2) _____ Oxidized Rhizospheres on Living Roots (C3) _____ Drift Deposits (B3) _____ Presence of Reduced Iron (C4) _____ Algal Mat or Crust (B4) _____ Recent Iron Reduction in Tilled Soils (C6) _____ Iron Deposits (B5) _____ Thin Muck Surface (C7) _____ Inundation Visible on Aerial Imagery (B7) _____ Other (Explain in Remarks) _____ Sparsely Vegetated Concave Surface (B8)	_____ Surface Soil Cracks (B6) _____ Drainage Patterns (B10) _____ Moss Trim Lines (B16) _____ Dry-Season Water Table (C2) _____ Crayfish Burrows (C8) _____ Saturation Visible on Aerial Imagery (C9) _____ Stunted or Stressed Plants (D1) _____ Geomorphic Position (D2) _____ Shallow Aquitard (D3) _____ Microtopographic Relief (D4) <input checked="" type="checkbox"/> FAC-Neutral Test (D5)

Field Observations: Surface Water Present? Yes <u>X</u> No _____ Depth (inches): _____ Water Table Present? Yes <u>X</u> No _____ Depth (inches): _____ Saturation Present? Yes <u>X</u> No _____ Depth (inches): _____ (includes capillary fringe)	Wetland Hydrology Present? Yes <u>X</u> No _____
--	---

Describe Recorded Data (stream gauge, monitoring well, aerial photos, previous inspections), if available:

Remarks:

VEGETATION – Use scientific names of plants.

Sampling Point: E-16 (B)

<u>Tree Stratum</u> (Plot size: <u>20</u>)	Absolute % Cover	Dominant Species?	Indicator Status																	
1. _____	_____	_____	_____	Dominance Test worksheet: Number of Dominant Species That Are OBL, FACW, or FAC: <u>3</u> (A) Total Number of Dominant Species Across All Strata: <u>3</u> (B) Percent of Dominant Species That Are OBL, FACW, or FAC: <u>100.0%</u> (A/B)																
2. _____	_____	_____	_____																	
3. _____	_____	_____	_____																	
4. _____	_____	_____	_____																	
5. _____	_____	_____	_____																	
6. _____	_____	_____	_____																	
7. _____	_____	_____	_____																	
_____ =Total Cover				Prevalence Index worksheet: <table style="width:100%; border-collapse: collapse;"> <thead> <tr> <th style="width:50%;">Total % Cover of:</th> <th style="width:50%;">Multiply by:</th> </tr> </thead> <tbody> <tr><td>OBL species <u>15</u></td><td>x 1 = <u>15</u></td></tr> <tr><td>FACW species <u>50</u></td><td>x 2 = <u>100</u></td></tr> <tr><td>FAC species <u>20</u></td><td>x 3 = <u>60</u></td></tr> <tr><td>FACU species <u>15</u></td><td>x 4 = <u>60</u></td></tr> <tr><td>UPL species <u>0</u></td><td>x 5 = <u>0</u></td></tr> <tr><td>Column Totals: <u>100</u></td><td>(A) <u>235</u> (B)</td></tr> <tr><td colspan="2" style="text-align: center;">Prevalence Index = B/A = <u>2.35</u></td></tr> </tbody> </table>	Total % Cover of:	Multiply by:	OBL species <u>15</u>	x 1 = <u>15</u>	FACW species <u>50</u>	x 2 = <u>100</u>	FAC species <u>20</u>	x 3 = <u>60</u>	FACU species <u>15</u>	x 4 = <u>60</u>	UPL species <u>0</u>	x 5 = <u>0</u>	Column Totals: <u>100</u>	(A) <u>235</u> (B)	Prevalence Index = B/A = <u>2.35</u>	
Total % Cover of:	Multiply by:																			
OBL species <u>15</u>	x 1 = <u>15</u>																			
FACW species <u>50</u>	x 2 = <u>100</u>																			
FAC species <u>20</u>	x 3 = <u>60</u>																			
FACU species <u>15</u>	x 4 = <u>60</u>																			
UPL species <u>0</u>	x 5 = <u>0</u>																			
Column Totals: <u>100</u>	(A) <u>235</u> (B)																			
Prevalence Index = B/A = <u>2.35</u>																				
_____ =Total Cover																				
<u>Sapling/Shrub Stratum</u> (Plot size: <u>10</u>)																				
1. _____	_____	_____	_____																	
2. _____	_____	_____	_____																	
3. _____	_____	_____	_____																	
4. _____	_____	_____	_____																	
5. _____	_____	_____	_____																	
6. _____	_____	_____	_____																	
7. _____	_____	_____	_____																	
_____ =Total Cover																				
<u>Herb Stratum</u> (Plot size: <u>5</u>)																				
1. <u>Lychnis flos-cuculi</u>	<u>10</u>	<u>No</u>	<u>FACU</u>	Hydrophytic Vegetation Indicators: <input type="checkbox"/> 1 - Rapid Test for Hydrophytic Vegetation <input checked="" type="checkbox"/> 2 - Dominance Test is >50% <input checked="" type="checkbox"/> 3 - Prevalence Index is ≤3.0 ¹ <input type="checkbox"/> 4 - Morphological Adaptations ¹ (Provide supporting data in Remarks or on a separate sheet) <input type="checkbox"/> Problematic Hydrophytic Vegetation ¹ (Explain) ¹ Indicators of hydric soil and wetland hydrology must be present, unless disturbed or problematic.																
2. <u>Onoclea sensibilis</u>	<u>30</u>	<u>Yes</u>	<u>FACW</u>																	
3. <u>Ranunculus acris</u>	<u>10</u>	<u>No</u>	<u>FAC</u>																	
4. <u>Galium palustre</u>	<u>15</u>	<u>Yes</u>	<u>OBL</u>																	
5. <u>Impatiens capensis</u>	<u>20</u>	<u>Yes</u>	<u>FACW</u>																	
6. <u>Microstegium vimineum</u>	<u>5</u>	<u>No</u>	<u>FAC</u>																	
7. <u>Geum canadense</u>	<u>5</u>	<u>No</u>	<u>FAC</u>																	
8. <u>Poa annua</u>	<u>5</u>	<u>No</u>	<u>FACU</u>																	
9. _____	_____	_____	_____																	
10. _____	_____	_____	_____																	
11. _____	_____	_____	_____																	
12. _____	_____	_____	_____																	
_____ =Total Cover																				
<u>Woody Vine Stratum</u> (Plot size: <u>20</u>)				Definitions of Vegetation Strata: Tree – Woody plants 3 in. (7.6 cm) or more in diameter at breast height (DBH), regardless of height. Sapling/shrub – Woody plants less than 3 in. DBH and greater than or equal to 3.28 ft (1 m) tall. Herb – All herbaceous (non-woody) plants, regardless of size, and woody plants less than 3.28 ft tall. Woody vines – All woody vines greater than 3.28 ft in height.																
1. _____	_____	_____	_____																	
2. _____	_____	_____	_____																	
3. _____	_____	_____	_____																	
4. _____	_____	_____	_____																	
_____ =Total Cover																				

Remarks: (Include photo numbers here or on a separate sheet.)

AGENCY DISCLOSURE NOTIFICATION

The public reporting burden for this collection of information, OMB Control Number 0710-0024, is estimated to average 30 minutes per response, including the time for reviewing instructions, searching existing data sources, gathering and maintaining the data needed, and completing and reviewing the collection of information. Send comments regarding the burden estimate or burden reduction suggestions to the Department of Defense, Washington Headquarters Services, at whs.mc-alex.esd.mbx.dd-dod-information-collections@mail.mil. Respondents should be aware that notwithstanding any other provision of law, no person shall be subject to any penalty for failing to comply with a collection of information if it does not display a currently valid OMB control number. **PLEASE DO NOT RETURN YOUR REQUEST TO THE ABOVE EMAIL.**

PRIVACY ACT STATEMENT

Authorities: Rivers and Harbors Act, Section 10, 33 USC 403; Clean Water Act, Section 404, 33 USC 1344; Marine Protection, Research, and Sanctuaries Act, Section 103, 33 USC 1413; Regulatory Programs of the Corps of Engineers; Final Rule 33 CFR 320-332. Principal Purpose: Information provided on this form will be used in evaluating the application for a permit. Routine Uses: This information may be shared with the Department of Justice and other federal, state, and local government agencies, and the public and may be made available as part of a public notice as required by Federal law. Submission of requested information is voluntary, however, if information is not provided the permit application cannot be evaluated nor can a permit be issued. One set of original drawings or good reproducible copies which show the location and character of the proposed activity must be attached to this application (see sample drawings and/or instructions) and be submitted to the District Engineer having jurisdiction over the location of the proposed activity. An application that is not completed in full will be returned. System of Record Notice (SORN). The information received is entered into our permit tracking database and a SORN has been completed (SORN #A1145b) and may be accessed at the following website: <http://dpcl.d.defense.gov/Privacy/SORNsIndex/DOD-wide-SORN-Article-View/Article/570115/a1145b-ce.aspx>

Project/Site: N. Triphammer Road City/County: Lansing / Tompkins Sampling Date: 6/14/24
 Applicant/Owner: DRS State: NY Sampling Point: E-52 (A)
 Investigator(s): S. Gross, I. White Section, Township, Range: _____
 Landform (hillside, terrace, etc.): hillslope Local relief (concave, convex, none): none Slope %: <1%
 Subregion (LRR or MLRA): LRR R, MLRA 140 Lat: 42 30' 29" Long: 76 29' 6" Datum: NAVD 88
 Soil Map Unit Name: Langford channery silt loam NWI classification: NA

Are climatic / hydrologic conditions on the site typical for this time of year? Yes X No _____ (If no, explain in Remarks.)
 Are Vegetation _____, Soil _____, or Hydrology _____ significantly disturbed? Are "Normal Circumstances" present? Yes _____ No _____
 Are Vegetation _____, Soil _____, or Hydrology _____ naturally problematic? (If needed, explain any answers in Remarks.)

SUMMARY OF FINDINGS – Attach site map showing sampling point locations, transects, important features, etc.

Hydrophytic Vegetation Present? Yes _____ No <u>X</u> Hydric Soil Present? Yes _____ No <u>X</u> Wetland Hydrology Present? Yes _____ No <u>X</u>	Is the Sampled Area within a Wetland? Yes _____ No <u>X</u> If yes, optional Wetland Site ID: _____
---	---

Remarks: (Explain alternative procedures here or in a separate report.)

HYDROLOGY

Wetland Hydrology Indicators: <u>Primary Indicators (minimum of one is required; check all that apply)</u> ___ Surface Water (A1) ___ Water-Stained Leaves (B9) ___ High Water Table (A2) ___ Aquatic Fauna (B13) ___ Saturation (A3) ___ Marl Deposits (B15) ___ Water Marks (B1) ___ Hydrogen Sulfide Odor (C1) ___ Sediment Deposits (B2) ___ Oxidized Rhizospheres on Living Roots (C3) ___ Drift Deposits (B3) ___ Presence of Reduced Iron (C4) ___ Algal Mat or Crust (B4) ___ Recent Iron Reduction in Tilled Soils (C6) ___ Iron Deposits (B5) ___ Thin Muck Surface (C7) ___ Inundation Visible on Aerial Imagery (B7) ___ Other (Explain in Remarks) ___ Sparsely Vegetated Concave Surface (B8)	<u>Secondary Indicators (minimum of two required)</u> ___ Surface Soil Cracks (B6) ___ Drainage Patterns (B10) ___ Moss Trim Lines (B16) ___ Dry-Season Water Table (C2) ___ Crayfish Burrows (C8) ___ Saturation Visible on Aerial Imagery (C9) ___ Stunted or Stressed Plants (D1) ___ Geomorphic Position (D2) ___ Shallow Aquitard (D3) ___ Microtopographic Relief (D4) ___ FAC-Neutral Test (D5)
--	---

Field Observations: Surface Water Present? Yes _____ No <u>X</u> Depth (inches): _____ Water Table Present? Yes _____ No <u>X</u> Depth (inches): _____ Saturation Present? Yes _____ No <u>X</u> Depth (inches): _____ (includes capillary fringe)	Wetland Hydrology Present? Yes _____ No <u>X</u>
--	---

Describe Recorded Data (stream gauge, monitoring well, aerial photos, previous inspections), if available:

Remarks:

VEGETATION – Use scientific names of plants.

Sampling Point: E-52 (A)

<u>Tree Stratum</u> (Plot size: <u>20</u>)	Absolute % Cover	Dominant Species?	Indicator Status																	
1. _____	_____	_____	_____	Dominance Test worksheet: Number of Dominant Species That Are OBL, FACW, or FAC: <u>3</u> (A) Total Number of Dominant Species Across All Strata: <u>7</u> (B) Percent of Dominant Species That Are OBL, FACW, or FAC: <u>42.9%</u> (A/B)																
2. _____	_____	_____	_____																	
3. _____	_____	_____	_____																	
4. _____	_____	_____	_____																	
5. _____	_____	_____	_____																	
6. _____	_____	_____	_____																	
7. _____	_____	_____	_____																	
_____ =Total Cover				Prevalence Index worksheet: <table style="width:100%; border-collapse: collapse;"> <thead> <tr> <th style="width:50%;">Total % Cover of:</th> <th style="width:50%;">Multiply by:</th> </tr> </thead> <tbody> <tr><td>OBL species <u>0</u></td><td>x 1 = <u>0</u></td></tr> <tr><td>FACW species <u>10</u></td><td>x 2 = <u>20</u></td></tr> <tr><td>FAC species <u>40</u></td><td>x 3 = <u>120</u></td></tr> <tr><td>FACU species <u>50</u></td><td>x 4 = <u>200</u></td></tr> <tr><td>UPL species <u>0</u></td><td>x 5 = <u>0</u></td></tr> <tr><td>Column Totals: <u>100</u> (A)</td><td><u>340</u> (B)</td></tr> <tr><td colspan="2" style="text-align: center;">Prevalence Index = B/A = <u>3.40</u></td></tr> </tbody> </table>	Total % Cover of:	Multiply by:	OBL species <u>0</u>	x 1 = <u>0</u>	FACW species <u>10</u>	x 2 = <u>20</u>	FAC species <u>40</u>	x 3 = <u>120</u>	FACU species <u>50</u>	x 4 = <u>200</u>	UPL species <u>0</u>	x 5 = <u>0</u>	Column Totals: <u>100</u> (A)	<u>340</u> (B)	Prevalence Index = B/A = <u>3.40</u>	
Total % Cover of:	Multiply by:																			
OBL species <u>0</u>	x 1 = <u>0</u>																			
FACW species <u>10</u>	x 2 = <u>20</u>																			
FAC species <u>40</u>	x 3 = <u>120</u>																			
FACU species <u>50</u>	x 4 = <u>200</u>																			
UPL species <u>0</u>	x 5 = <u>0</u>																			
Column Totals: <u>100</u> (A)	<u>340</u> (B)																			
Prevalence Index = B/A = <u>3.40</u>																				
<u>Sapling/Shrub Stratum</u> (Plot size: <u>10</u>)																				
1. <u>Rosa multiflora</u>	<u>20</u>	<u>Yes</u>	<u>FACU</u>																	
2. <u>Lonicera morrowii</u>	<u>20</u>	<u>Yes</u>	<u>FACU</u>																	
3. <u>Rhamnus cathartica</u>	<u>35</u>	<u>Yes</u>	<u>FAC</u>																	
4. _____	_____	_____	_____																	
5. _____	_____	_____	_____																	
6. _____	_____	_____	_____																	
7. _____	_____	_____	_____																	
_____ =Total Cover																				
<u>Herb Stratum</u> (Plot size: <u>5</u>)																				
1. <u>Ranunculus acris</u>	<u>5</u>	<u>Yes</u>	<u>FAC</u>																	
2. <u>Solidago gigantea</u>	<u>10</u>	<u>Yes</u>	<u>FACW</u>																	
3. <u>Silene flos-cuculi</u>	<u>5</u>	<u>Yes</u>	<u>FACU</u>																	
4. <u>Anthoxanthum odoratum</u>	<u>5</u>	<u>Yes</u>	<u>FACU</u>																	
5. _____	_____	_____	_____																	
6. _____	_____	_____	_____																	
7. _____	_____	_____	_____																	
8. _____	_____	_____	_____																	
9. _____	_____	_____	_____																	
10. _____	_____	_____	_____																	
11. _____	_____	_____	_____																	
12. _____	_____	_____	_____																	
_____ =Total Cover																				
<u>Woody Vine Stratum</u> (Plot size: <u>20</u>)																				
1. _____	_____	_____	_____																	
2. _____	_____	_____	_____																	
3. _____	_____	_____	_____																	
4. _____	_____	_____	_____																	
_____ =Total Cover																				

Remarks: (Include photo numbers here or on a separate sheet.)

AGENCY DISCLOSURE NOTIFICATION

The public reporting burden for this collection of information, OMB Control Number 0710-0024, is estimated to average 30 minutes per response, including the time for reviewing instructions, searching existing data sources, gathering and maintaining the data needed, and completing and reviewing the collection of information. Send comments regarding the burden estimate or burden reduction suggestions to the Department of Defense, Washington Headquarters Services, at whs.mc-alex.esd.mbx.dd-dod-information-collections@mail.mil. Respondents should be aware that notwithstanding any other provision of law, no person shall be subject to any penalty for failing to comply with a collection of information if it does not display a currently valid OMB control number. **PLEASE DO NOT RETURN YOUR REQUEST TO THE ABOVE EMAIL.**

PRIVACY ACT STATEMENT

Authorities: Rivers and Harbors Act, Section 10, 33 USC 403; Clean Water Act, Section 404, 33 USC 1344; Marine Protection, Research, and Sanctuaries Act, Section 103, 33 USC 1413; Regulatory Programs of the Corps of Engineers; Final Rule 33 CFR 320-332. Principal Purpose: Information provided on this form will be used in evaluating the application for a permit. Routine Uses: This information may be shared with the Department of Justice and other federal, state, and local government agencies, and the public and may be made available as part of a public notice as required by Federal law. Submission of requested information is voluntary, however, if information is not provided the permit application cannot be evaluated nor can a permit be issued. One set of original drawings or good reproducible copies which show the location and character of the proposed activity must be attached to this application (see sample drawings and/or instructions) and be submitted to the District Engineer having jurisdiction over the location of the proposed activity. An application that is not completed in full will be returned. System of Record Notice (SORN). The information received is entered into our permit tracking database and a SORN has been completed (SORN #A1145b) and may be accessed at the following website: <http://dpcl.d.defense.gov/Privacy/SORNsIndex/DOD-wide-SORN-Article-View/Article/570115/a1145b-ce.aspx>

Project/Site: N. Triphammer Road City/County: Lansing / Tompkins Sampling Date: 6/14/24
 Applicant/Owner: DRS State: NY Sampling Point: E-52 (B)
 Investigator(s): S. Gross, I. White Section, Township, Range: _____
 Landform (hillside, terrace, etc.): hillslope Local relief (concave, convex, none): none Slope %: <1%
 Subregion (LRR or MLRA): LRR R, MLRA 140 Lat: 42 30' 29" Long: 76 29' 6" Datum: NAVD 88
 Soil Map Unit Name: Langford channery silt loam NWI classification: NA

Are climatic / hydrologic conditions on the site typical for this time of year? Yes X No _____ (If no, explain in Remarks.)
 Are Vegetation _____, Soil _____, or Hydrology _____ significantly disturbed? Are "Normal Circumstances" present? Yes _____ No _____
 Are Vegetation _____, Soil _____, or Hydrology _____ naturally problematic? (If needed, explain any answers in Remarks.)

SUMMARY OF FINDINGS – Attach site map showing sampling point locations, transects, important features, etc.

Hydrophytic Vegetation Present? Yes <u>X</u> No _____ Hydric Soil Present? Yes <u>X</u> No _____ Wetland Hydrology Present? Yes <u>X</u> No _____	Is the Sampled Area within a Wetland? Yes <u>X</u> No _____ If yes, optional Wetland Site ID: _____
---	---

Remarks: (Explain alternative procedures here or in a separate report.)

HYDROLOGY

Wetland Hydrology Indicators: Primary Indicators (minimum of one is required; check all that apply) <input checked="" type="checkbox"/> Surface Water (A1) _____ Water-Stained Leaves (B9) <input type="checkbox"/> High Water Table (A2) _____ Aquatic Fauna (B13) <input type="checkbox"/> Saturation (A3) _____ Marl Deposits (B15) <input type="checkbox"/> Water Marks (B1) _____ Hydrogen Sulfide Odor (C1) <input type="checkbox"/> Sediment Deposits (B2) _____ Oxidized Rhizospheres on Living Roots (C3) <input type="checkbox"/> Drift Deposits (B3) _____ Presence of Reduced Iron (C4) <input type="checkbox"/> Algal Mat or Crust (B4) _____ Recent Iron Reduction in Tilled Soils (C6) <input type="checkbox"/> Iron Deposits (B5) _____ Thin Muck Surface (C7) <input type="checkbox"/> Inundation Visible on Aerial Imagery (B7) _____ Other (Explain in Remarks) <input type="checkbox"/> Sparsely Vegetated Concave Surface (B8)	Secondary Indicators (minimum of two required) <input type="checkbox"/> Surface Soil Cracks (B6) <input type="checkbox"/> Drainage Patterns (B10) <input type="checkbox"/> Moss Trim Lines (B16) <input type="checkbox"/> Dry-Season Water Table (C2) <input type="checkbox"/> Crayfish Burrows (C8) <input type="checkbox"/> Saturation Visible on Aerial Imagery (C9) <input type="checkbox"/> Stunted or Stressed Plants (D1) <input type="checkbox"/> Geomorphic Position (D2) <input type="checkbox"/> Shallow Aquitard (D3) <input type="checkbox"/> Microtopographic Relief (D4) <input checked="" type="checkbox"/> FAC-Neutral Test (D5)
---	---

Field Observations: Surface Water Present? Yes <u>X</u> No _____ Depth (inches): _____ Water Table Present? Yes <u>X</u> No _____ Depth (inches): _____ Saturation Present? Yes <u>X</u> No _____ Depth (inches): _____ (includes capillary fringe)	Wetland Hydrology Present? Yes <u>X</u> No _____
--	---

Describe Recorded Data (stream gauge, monitoring well, aerial photos, previous inspections), if available:

Remarks:

VEGETATION – Use scientific names of plants.

Sampling Point: E-52 (B)

<u>Tree Stratum</u> (Plot size: <u>20</u>)	Absolute % Cover	Dominant Species?	Indicator Status																	
1. _____	_____	_____	_____	Dominance Test worksheet: Number of Dominant Species That Are OBL, FACW, or FAC: <u>2</u> (A) Total Number of Dominant Species Across All Strata: <u>2</u> (B) Percent of Dominant Species That Are OBL, FACW, or FAC: <u>100.0%</u> (A/B)																
2. _____	_____	_____	_____																	
3. _____	_____	_____	_____																	
4. _____	_____	_____	_____																	
5. _____	_____	_____	_____																	
6. _____	_____	_____	_____																	
7. _____	_____	_____	_____																	
_____ =Total Cover				Prevalence Index worksheet: <table style="width:100%; border-collapse: collapse;"> <thead> <tr> <th style="width:50%;">Total % Cover of:</th> <th style="width:50%;">Multiply by:</th> </tr> </thead> <tbody> <tr><td>OBL species <u>20</u></td><td>x 1 = <u>20</u></td></tr> <tr><td>FACW species <u>65</u></td><td>x 2 = <u>130</u></td></tr> <tr><td>FAC species <u>15</u></td><td>x 3 = <u>45</u></td></tr> <tr><td>FACU species <u>0</u></td><td>x 4 = <u>0</u></td></tr> <tr><td>UPL species <u>0</u></td><td>x 5 = <u>0</u></td></tr> <tr><td>Column Totals: <u>100</u></td><td>(A) <u>195</u> (B)</td></tr> <tr><td colspan="2" style="text-align: center;">Prevalence Index = B/A = <u>1.95</u></td></tr> </tbody> </table>	Total % Cover of:	Multiply by:	OBL species <u>20</u>	x 1 = <u>20</u>	FACW species <u>65</u>	x 2 = <u>130</u>	FAC species <u>15</u>	x 3 = <u>45</u>	FACU species <u>0</u>	x 4 = <u>0</u>	UPL species <u>0</u>	x 5 = <u>0</u>	Column Totals: <u>100</u>	(A) <u>195</u> (B)	Prevalence Index = B/A = <u>1.95</u>	
Total % Cover of:	Multiply by:																			
OBL species <u>20</u>	x 1 = <u>20</u>																			
FACW species <u>65</u>	x 2 = <u>130</u>																			
FAC species <u>15</u>	x 3 = <u>45</u>																			
FACU species <u>0</u>	x 4 = <u>0</u>																			
UPL species <u>0</u>	x 5 = <u>0</u>																			
Column Totals: <u>100</u>	(A) <u>195</u> (B)																			
Prevalence Index = B/A = <u>1.95</u>																				
<u>Sapling/Shrub Stratum</u> (Plot size: <u>10</u>)	Absolute % Cover	Dominant Species?	Indicator Status	Hydrophytic Vegetation Indicators: <input type="checkbox"/> 1 - Rapid Test for Hydrophytic Vegetation <input checked="" type="checkbox"/> 2 - Dominance Test is >50% <input checked="" type="checkbox"/> 3 - Prevalence Index is ≤3.0 ¹ <input type="checkbox"/> 4 - Morphological Adaptations ¹ (Provide supporting data in Remarks or on a separate sheet) <input type="checkbox"/> Problematic Hydrophytic Vegetation ¹ (Explain)																
1. _____	_____	_____	_____																	
2. _____	_____	_____	_____																	
3. _____	_____	_____	_____																	
4. _____	_____	_____	_____																	
5. _____	_____	_____	_____																	
6. _____	_____	_____	_____																	
_____ =Total Cover				¹ Indicators of hydric soil and wetland hydrology must be present, unless disturbed or problematic. Definitions of Vegetation Strata: Tree – Woody plants 3 in. (7.6 cm) or more in diameter at breast height (DBH), regardless of height. Sapling/shrub – Woody plants less than 3 in. DBH and greater than or equal to 3.28 ft (1 m) tall. Herb – All herbaceous (non-woody) plants, regardless of size, and woody plants less than 3.28 ft tall. Woody vines – All woody vines greater than 3.28 ft in height. Hydrophytic Vegetation Present? Yes <u>X</u> No _____																
<u>Herb Stratum</u> (Plot size: <u>5</u>)	Absolute % Cover	Dominant Species?	Indicator Status																	
1. <u>Onoclea sensibilis</u>	<u>45</u>	<u>Yes</u>	<u>FACW</u>																	
2. <u>Solidago gigantea</u>	<u>5</u>	<u>No</u>	<u>FACW</u>																	
3. <u>Scirpus cyperinus</u>	<u>20</u>	<u>Yes</u>	<u>OBL</u>																	
4. <u>Ranunculus acris</u>	<u>15</u>	<u>No</u>	<u>FAC</u>																	
5. <u>Impatiens capensis</u>	<u>15</u>	<u>No</u>	<u>FACW</u>																	
6. _____	_____	_____	_____																	
7. _____	_____	_____	_____																	
8. _____	_____	_____	_____																	
9. _____	_____	_____	_____																	
10. _____	_____	_____	_____																	
11. _____	_____	_____	_____																	
12. _____	_____	_____	_____																	
_____ =Total Cover																				
<u>Woody Vine Stratum</u> (Plot size: <u>20</u>)	Absolute % Cover	Dominant Species?	Indicator Status																	
1. _____	_____	_____	_____																	
2. _____	_____	_____	_____																	
3. _____	_____	_____	_____																	
4. _____	_____	_____	_____																	
_____ =Total Cover																				

Remarks: (Include photo numbers here or on a separate sheet.)

SOIL

Sampling Point E-52 (B)

Profile Description: (Describe to the depth needed to document the indicator or confirm the absence of indicators.)								
Depth (inches)	Matrix		Redox Features				Texture	Remarks
	Color (moist)	%	Color (moist)	%	Type ¹	Loc ²		
0-6	10YR 3/2	100					Loamy/Clayey	
6-14	10YR 5/2	70	10YR 5/6	30	C	M	Loamy/Clayey	Prominent redox concentrations
¹ Type: C=Concentration, D=Depletion, RM=Reduced Matrix, MS=Masked Sand Grains.						² Location: PL=Pore Lining, M=Matrix.		
Hydric Soil Indicators:				Indicators for Problematic Hydric Soils³:				
<input type="checkbox"/> Histosol (A1)				<input type="checkbox"/> Dark Surface (S7)				
<input type="checkbox"/> Histic Epipedon (A2)				<input type="checkbox"/> Polyvalue Below Surface (S8) (LRR R,	<input type="checkbox"/> 2 cm Muck (A10) (LRR K, L, MLRA 149B)			
<input type="checkbox"/> Black Histic (A3)				MLRA 149B)	<input type="checkbox"/> 5 cm Mucky Peat or Peat (S3) (LRR K, L, R)			
<input type="checkbox"/> Hydrogen Sulfide (A4)				<input type="checkbox"/> Thin Dark Surface (S9) (LRR R, MLRA 149B)	<input type="checkbox"/> Polyvalue Below Surface (S8) (LRR K, L)			
<input type="checkbox"/> Stratified Layers (A5)				<input type="checkbox"/> High Chroma Sands (S11) (LRR K, L)	<input type="checkbox"/> Thin Dark Surface (S9) (LRR K, L)			
<input checked="" type="checkbox"/> Depleted Below Dark Surface (A11)				<input type="checkbox"/> Loamy Mucky Mineral (F1) (LRR K, L)	<input type="checkbox"/> Iron-Manganese Masses (F12) (LRR K, L, R)			
<input type="checkbox"/> Thick Dark Surface (A12)				<input type="checkbox"/> Loamy Gleyed Matrix (F2)	<input type="checkbox"/> Piedmont Floodplain Soils (F19) (MLRA 149B)			
<input type="checkbox"/> Mesic Spodic (A17)				<input checked="" type="checkbox"/> Depleted Matrix (F3)	<input type="checkbox"/> Red Parent Material (F21) (outside MLRA 145)			
(MLRA 144A, 145, 149B)				<input type="checkbox"/> Redox Dark Surface (F6)	<input type="checkbox"/> Very Shallow Dark Surface (F22)			
<input type="checkbox"/> Sandy Mucky Mineral (S1)				<input type="checkbox"/> Depleted Dark Surface (F7)	<input type="checkbox"/> Other (Explain in Remarks)			
<input type="checkbox"/> Sandy Gleyed Matrix (S4)				<input type="checkbox"/> Redox Depressions (F8)				
<input type="checkbox"/> Sandy Redox (S5)				<input type="checkbox"/> Marl (F10) (LRR K, L)				
<input type="checkbox"/> Stripped Matrix (S6)				<input type="checkbox"/> Red Parent Material (F21) (MLRA 145)				
					³ Indicators of hydrophytic vegetation and wetland hydrology must be present, unless disturbed or problematic.			
Restrictive Layer (if observed):								
Type: _____								
Depth (inches): _____								
					Hydric Soil Present? Yes <input checked="" type="checkbox"/> No <input type="checkbox"/>			
Remarks:								

AGENCY DISCLOSURE NOTIFICATION

The public reporting burden for this collection of information, OMB Control Number 0710-0024, is estimated to average 30 minutes per response, including the time for reviewing instructions, searching existing data sources, gathering and maintaining the data needed, and completing and reviewing the collection of information. Send comments regarding the burden estimate or burden reduction suggestions to the Department of Defense, Washington Headquarters Services, at whs.mc-alex.esd.mbx.dd-dod-information-collections@mail.mil. Respondents should be aware that notwithstanding any other provision of law, no person shall be subject to any penalty for failing to comply with a collection of information if it does not display a currently valid OMB control number. **PLEASE DO NOT RETURN YOUR REQUEST TO THE ABOVE EMAIL.**

PRIVACY ACT STATEMENT

Authorities: Rivers and Harbors Act, Section 10, 33 USC 403; Clean Water Act, Section 404, 33 USC 1344; Marine Protection, Research, and Sanctuaries Act, Section 103, 33 USC 1413; Regulatory Programs of the Corps of Engineers; Final Rule 33 CFR 320-332. Principal Purpose: Information provided on this form will be used in evaluating the application for a permit. Routine Uses: This information may be shared with the Department of Justice and other federal, state, and local government agencies, and the public and may be made available as part of a public notice as required by Federal law. Submission of requested information is voluntary, however, if information is not provided the permit application cannot be evaluated nor can a permit be issued. One set of original drawings or good reproducible copies which show the location and character of the proposed activity must be attached to this application (see sample drawings and/or instructions) and be submitted to the District Engineer having jurisdiction over the location of the proposed activity. An application that is not completed in full will be returned. System of Record Notice (SORN). The information received is entered into our permit tracking database and a SORN has been completed (SORN #A1145b) and may be accessed at the following website: <http://dpcl.d.defense.gov/Privacy/SORNsIndex/DOD-wide-SORN-Article-View/Article/570115/a1145b-ce.aspx>

Project/Site: N. Triphammer Road City/County: Lansing / Tompkins Sampling Date: 6/14/24
 Applicant/Owner: DRS State: NY Sampling Point: E-122 (A)
 Investigator(s): S. Gross, I. White Section, Township, Range: _____
 Landform (hillside, terrace, etc.): hillslope Local relief (concave, convex, none): none Slope %: <1%
 Subregion (LRR or MLRA): LRR R, MLRA 140 Lat: 42 30' 28" Long: 76 29' 5" Datum: NAVD 88
 Soil Map Unit Name: Chippewa and Alden soils NWI classification: NA

Are climatic / hydrologic conditions on the site typical for this time of year? Yes X No _____ (If no, explain in Remarks.)
 Are Vegetation _____, Soil _____, or Hydrology _____ significantly disturbed? Are "Normal Circumstances" present? Yes _____ No _____
 Are Vegetation _____, Soil _____, or Hydrology _____ naturally problematic? (If needed, explain any answers in Remarks.)

SUMMARY OF FINDINGS – Attach site map showing sampling point locations, transects, important features, etc.

Hydrophytic Vegetation Present? Yes _____ No <u>X</u> Hydric Soil Present? Yes _____ No <u>X</u> Wetland Hydrology Present? Yes _____ No <u>X</u>	Is the Sampled Area within a Wetland? Yes _____ No <u>X</u> If yes, optional Wetland Site ID: _____
---	---

Remarks: (Explain alternative procedures here or in a separate report.)

HYDROLOGY

Wetland Hydrology Indicators: <u>Primary Indicators (minimum of one is required; check all that apply)</u> ___ Surface Water (A1) ___ Water-Stained Leaves (B9) ___ High Water Table (A2) ___ Aquatic Fauna (B13) ___ Saturation (A3) ___ Marl Deposits (B15) ___ Water Marks (B1) ___ Hydrogen Sulfide Odor (C1) ___ Sediment Deposits (B2) ___ Oxidized Rhizospheres on Living Roots (C3) ___ Drift Deposits (B3) ___ Presence of Reduced Iron (C4) ___ Algal Mat or Crust (B4) ___ Recent Iron Reduction in Tilled Soils (C6) ___ Iron Deposits (B5) ___ Thin Muck Surface (C7) ___ Inundation Visible on Aerial Imagery (B7) ___ Other (Explain in Remarks) ___ Sparsely Vegetated Concave Surface (B8)	<u>Secondary Indicators (minimum of two required)</u> ___ Surface Soil Cracks (B6) ___ Drainage Patterns (B10) ___ Moss Trim Lines (B16) ___ Dry-Season Water Table (C2) ___ Crayfish Burrows (C8) ___ Saturation Visible on Aerial Imagery (C9) ___ Stunted or Stressed Plants (D1) ___ Geomorphic Position (D2) ___ Shallow Aquitard (D3) ___ Microtopographic Relief (D4) ___ FAC-Neutral Test (D5)
--	---

Field Observations: Surface Water Present? Yes _____ No <u>X</u> Depth (inches): _____ Water Table Present? Yes _____ No <u>X</u> Depth (inches): _____ Saturation Present? Yes _____ No <u>X</u> Depth (inches): _____ (includes capillary fringe)	Wetland Hydrology Present? Yes _____ No <u>X</u>
--	---

Describe Recorded Data (stream gauge, monitoring well, aerial photos, previous inspections), if available:

Remarks:

VEGETATION – Use scientific names of plants.

Sampling Point: E-122 (A)

<u>Tree Stratum</u> (Plot size: <u>20</u>)	Absolute % Cover	Dominant Species?	Indicator Status																	
1. _____	_____	_____	_____	Dominance Test worksheet: Number of Dominant Species That Are OBL, FACW, or FAC: <u>0</u> (A) Total Number of Dominant Species Across All Strata: <u>1</u> (B) Percent of Dominant Species That Are OBL, FACW, or FAC: <u>0.0%</u> (A/B)																
2. _____	_____	_____	_____																	
3. _____	_____	_____	_____																	
4. _____	_____	_____	_____																	
5. _____	_____	_____	_____																	
6. _____	_____	_____	_____																	
7. _____	_____	_____	_____																	
_____ =Total Cover				Prevalence Index worksheet: <table style="width:100%; border-collapse: collapse;"> <thead> <tr> <th style="width:50%;">Total % Cover of:</th> <th style="width:50%;">Multiply by:</th> </tr> </thead> <tbody> <tr><td>OBL species <u>5</u></td><td>x 1 = <u>5</u></td></tr> <tr><td>FACW species <u>10</u></td><td>x 2 = <u>20</u></td></tr> <tr><td>FAC species <u>15</u></td><td>x 3 = <u>45</u></td></tr> <tr><td>FACU species <u>70</u></td><td>x 4 = <u>280</u></td></tr> <tr><td>UPL species <u>0</u></td><td>x 5 = <u>0</u></td></tr> <tr><td>Column Totals: <u>100</u> (A)</td><td><u>350</u> (B)</td></tr> <tr><td colspan="2" style="text-align: center;">Prevalence Index = B/A = <u>3.50</u></td></tr> </tbody> </table>	Total % Cover of:	Multiply by:	OBL species <u>5</u>	x 1 = <u>5</u>	FACW species <u>10</u>	x 2 = <u>20</u>	FAC species <u>15</u>	x 3 = <u>45</u>	FACU species <u>70</u>	x 4 = <u>280</u>	UPL species <u>0</u>	x 5 = <u>0</u>	Column Totals: <u>100</u> (A)	<u>350</u> (B)	Prevalence Index = B/A = <u>3.50</u>	
Total % Cover of:	Multiply by:																			
OBL species <u>5</u>	x 1 = <u>5</u>																			
FACW species <u>10</u>	x 2 = <u>20</u>																			
FAC species <u>15</u>	x 3 = <u>45</u>																			
FACU species <u>70</u>	x 4 = <u>280</u>																			
UPL species <u>0</u>	x 5 = <u>0</u>																			
Column Totals: <u>100</u> (A)	<u>350</u> (B)																			
Prevalence Index = B/A = <u>3.50</u>																				
<u>Sapling/Shrub Stratum</u> (Plot size: <u>10</u>)	Absolute % Cover	Dominant Species?	Indicator Status	Hydrophytic Vegetation Indicators: <u>1</u> - Rapid Test for Hydrophytic Vegetation <u>2</u> - Dominance Test is >50% <u>3</u> - Prevalence Index is ≤3.0 ¹ <u>4</u> - Morphological Adaptations ¹ (Provide supporting data in Remarks or on a separate sheet) <u> </u> Problematic Hydrophytic Vegetation ¹ (Explain)																
1. _____	_____	_____	_____																	
2. _____	_____	_____	_____																	
3. _____	_____	_____	_____																	
4. _____	_____	_____	_____																	
5. _____	_____	_____	_____																	
6. _____	_____	_____	_____																	
_____ =Total Cover				¹ Indicators of hydric soil and wetland hydrology must be present, unless disturbed or problematic. Definitions of Vegetation Strata: Tree – Woody plants 3 in. (7.6 cm) or more in diameter at breast height (DBH), regardless of height. Sapling/shrub – Woody plants less than 3 in. DBH and greater than or equal to 3.28 ft (1 m) tall. Herb – All herbaceous (non-woody) plants, regardless of size, and woody plants less than 3.28 ft tall. Woody vines – All woody vines greater than 3.28 ft in height.																
<u>Herb Stratum</u> (Plot size: <u>5</u>)	Absolute % Cover	Dominant Species?	Indicator Status		Hydrophytic Vegetation Present? Yes <u> </u> No <u> X </u>															
1. <u>Holcus lanatus</u>	<u>60</u>	<u>Yes</u>	<u>FACU</u>																	
2. <u>Ranunculus acris</u>	<u>15</u>	<u>No</u>	<u>FAC</u>																	
3. <u>Onoclea sensibilis</u>	<u>10</u>	<u>No</u>	<u>FACW</u>																	
4. <u>Trifolium hybridum</u>	<u>5</u>	<u>No</u>	<u>FACU</u>																	
5. <u>Silene flos-cuculi</u>	<u>5</u>	<u>No</u>	<u>FACU</u>																	
6. <u>Galium palustre</u>	<u>5</u>	<u>No</u>	<u>OBL</u>																	
_____ =Total Cover				Woody Vine Stratum (Plot size: <u>20</u>) 1. _____ 2. _____ 3. _____ 4. _____ _____ =Total Cover																
<u>Woody Vine Stratum</u> (Plot size: <u>20</u>)	Absolute % Cover	Dominant Species?	Indicator Status																	
1. _____	_____	_____	_____																	
2. _____	_____	_____	_____																	
3. _____	_____	_____	_____																	
4. _____	_____	_____	_____																	
5. _____	_____	_____	_____																	
6. _____	_____	_____	_____																	
_____ =Total Cover																				

Remarks: (Include photo numbers here or on a separate sheet.)

SOIL

Sampling Point E-122 (A)

Profile Description: (Describe to the depth needed to document the indicator or confirm the absence of indicators.)

Depth (inches)	Matrix		Redox Features				Texture	Remarks
	Color (moist)	%	Color (moist)	%	Type ¹	Loc ²		
0-6	10YR 3/2	100					Loamy/Clayey	
6-14	10YR 4/2	100					Loamy/Clayey	
14-21	10YR 4/2	90	10YR 4/6	10	C	M	Loamy/Clayey	Prominent redox concentrations

¹Type: C=Concentration, D=Depletion, RM=Reduced Matrix, MS=Masked Sand Grains. ²Location: PL=Pore Lining, M=Matrix.

Hydric Soil Indicators:	Indicators for Problematic Hydric Soils³:
<input type="checkbox"/> Histosol (A1)	<input type="checkbox"/> 2 cm Muck (A10) (LRR K, L, MLRA 149B)
<input type="checkbox"/> Histic Epipedon (A2)	<input type="checkbox"/> 5 cm Mucky Peat or Peat (S3) (LRR K, L, R)
<input type="checkbox"/> Black Histic (A3)	<input type="checkbox"/> Polyvalue Below Surface (S8) (LRR K, L)
<input type="checkbox"/> Hydrogen Sulfide (A4)	<input type="checkbox"/> Thin Dark Surface (S9) (LRR K, L)
<input type="checkbox"/> Stratified Layers (A5)	<input type="checkbox"/> Iron-Manganese Masses (F12) (LRR K, L, R)
<input type="checkbox"/> Depleted Below Dark Surface (A11)	<input type="checkbox"/> Piedmont Floodplain Soils (F19) (MLRA 149B)
<input type="checkbox"/> Thick Dark Surface (A12)	<input type="checkbox"/> Red Parent Material (F21) (outside MLRA 145)
<input type="checkbox"/> Mesic Spodic (A17)	<input type="checkbox"/> Very Shallow Dark Surface (F22)
(MLRA 144A, 145, 149B)	<input type="checkbox"/> Other (Explain in Remarks)
<input type="checkbox"/> Sandy Mucky Mineral (S1)	
<input type="checkbox"/> Sandy Gleyed Matrix (S4)	
<input type="checkbox"/> Sandy Redox (S5)	
<input type="checkbox"/> Stripped Matrix (S6)	
<input type="checkbox"/> Dark Surface (S7)	
<input type="checkbox"/> Polyvalue Below Surface (S8) (LRR R, MLRA 149B)	
<input type="checkbox"/> Thin Dark Surface (S9) (LRR R, MLRA 149B)	
<input type="checkbox"/> High Chroma Sands (S11) (LRR K, L)	
<input type="checkbox"/> Loamy Mucky Mineral (F1) (LRR K, L)	
<input type="checkbox"/> Loamy Gleyed Matrix (F2)	
<input type="checkbox"/> Depleted Matrix (F3)	
<input type="checkbox"/> Redox Dark Surface (F6)	
<input type="checkbox"/> Depleted Dark Surface (F7)	
<input type="checkbox"/> Redox Depressions (F8)	
<input type="checkbox"/> Marl (F10) (LRR K, L)	
<input type="checkbox"/> Red Parent Material (F21) (MLRA 145)	

³Indicators of hydrophytic vegetation and wetland hydrology must be present, unless disturbed or problematic.

Restrictive Layer (if observed):	Hydric Soil Present?
Type: _____	Yes _____ No <u>X</u>
Depth (inches): _____	

Remarks:

AGENCY DISCLOSURE NOTIFICATION

The public reporting burden for this collection of information, OMB Control Number 0710-0024, is estimated to average 30 minutes per response, including the time for reviewing instructions, searching existing data sources, gathering and maintaining the data needed, and completing and reviewing the collection of information. Send comments regarding the burden estimate or burden reduction suggestions to the Department of Defense, Washington Headquarters Services, at whs.mc-alex.esd.mbx.dd-dod-information-collections@mail.mil. Respondents should be aware that notwithstanding any other provision of law, no person shall be subject to any penalty for failing to comply with a collection of information if it does not display a currently valid OMB control number. **PLEASE DO NOT RETURN YOUR REQUEST TO THE ABOVE EMAIL.**

PRIVACY ACT STATEMENT

Authorities: Rivers and Harbors Act, Section 10, 33 USC 403; Clean Water Act, Section 404, 33 USC 1344; Marine Protection, Research, and Sanctuaries Act, Section 103, 33 USC 1413; Regulatory Programs of the Corps of Engineers; Final Rule 33 CFR 320-332. Principal Purpose: Information provided on this form will be used in evaluating the application for a permit. Routine Uses: This information may be shared with the Department of Justice and other federal, state, and local government agencies, and the public and may be made available as part of a public notice as required by Federal law. Submission of requested information is voluntary, however, if information is not provided the permit application cannot be evaluated nor can a permit be issued. One set of original drawings or good reproducible copies which show the location and character of the proposed activity must be attached to this application (see sample drawings and/or instructions) and be submitted to the District Engineer having jurisdiction over the location of the proposed activity. An application that is not completed in full will be returned. System of Record Notice (SORN). The information received is entered into our permit tracking database and a SORN has been completed (SORN #A1145b) and may be accessed at the following website: <http://dpcl.d.defense.gov/Privacy/SORNsIndex/DOD-wide-SORN-Article-View/Article/570115/a1145b-ce.aspx>

Project/Site: N. Triphammer Road City/County: Lansing / Tompkins Sampling Date: 6/14/24
 Applicant/Owner: DRS State: NY Sampling Point: E-122 (B)
 Investigator(s): S. Gross, I. White Section, Township, Range: _____
 Landform (hillside, terrace, etc.): hillslope Local relief (concave, convex, none): none Slope %: <1%
 Subregion (LRR or MLRA): LRR R, MLRA 140 Lat: 42 30' 28" Long: 76 29' 5" Datum: NAVD 88
 Soil Map Unit Name: Chippewa and Alden soils NWI classification: NA

Are climatic / hydrologic conditions on the site typical for this time of year? Yes X No _____ (If no, explain in Remarks.)
 Are Vegetation _____, Soil _____, or Hydrology _____ significantly disturbed? Are "Normal Circumstances" present? Yes _____ No _____
 Are Vegetation _____, Soil _____, or Hydrology _____ naturally problematic? (If needed, explain any answers in Remarks.)

SUMMARY OF FINDINGS – Attach site map showing sampling point locations, transects, important features, etc.

Hydrophytic Vegetation Present? Yes <u>X</u> No _____ Hydric Soil Present? Yes <u>X</u> No _____ Wetland Hydrology Present? Yes <u>X</u> No _____	Is the Sampled Area within a Wetland? Yes <u>X</u> No _____ If yes, optional Wetland Site ID: _____
Remarks: (Explain alternative procedures here or in a separate report.)	

HYDROLOGY

Wetland Hydrology Indicators: Primary Indicators (minimum of one is required; check all that apply) <input checked="" type="checkbox"/> Surface Water (A1) _____ Water-Stained Leaves (B9) <input type="checkbox"/> High Water Table (A2) _____ Aquatic Fauna (B13) <input type="checkbox"/> Saturation (A3) _____ Marl Deposits (B15) <input type="checkbox"/> Water Marks (B1) _____ Hydrogen Sulfide Odor (C1) <input type="checkbox"/> Sediment Deposits (B2) _____ Oxidized Rhizospheres on Living Roots (C3) <input type="checkbox"/> Drift Deposits (B3) _____ Presence of Reduced Iron (C4) <input type="checkbox"/> Algal Mat or Crust (B4) _____ Recent Iron Reduction in Tilled Soils (C6) <input type="checkbox"/> Iron Deposits (B5) _____ Thin Muck Surface (C7) <input type="checkbox"/> Inundation Visible on Aerial Imagery (B7) _____ Other (Explain in Remarks) <input type="checkbox"/> Sparsely Vegetated Concave Surface (B8) _____	Secondary Indicators (minimum of two required) <input type="checkbox"/> Surface Soil Cracks (B6) <input type="checkbox"/> Drainage Patterns (B10) <input type="checkbox"/> Moss Trim Lines (B16) <input type="checkbox"/> Dry-Season Water Table (C2) <input type="checkbox"/> Crayfish Burrows (C8) <input type="checkbox"/> Saturation Visible on Aerial Imagery (C9) <input type="checkbox"/> Stunted or Stressed Plants (D1) <input type="checkbox"/> Geomorphic Position (D2) <input type="checkbox"/> Shallow Aquitard (D3) <input type="checkbox"/> Microtopographic Relief (D4) <input checked="" type="checkbox"/> FAC-Neutral Test (D5)
---	---

Field Observations: Surface Water Present? Yes <u>X</u> No _____ Depth (inches): _____ Water Table Present? Yes <u>X</u> No _____ Depth (inches): _____ Saturation Present? Yes <u>X</u> No _____ Depth (inches): _____ (includes capillary fringe)	Wetland Hydrology Present? Yes <u>X</u> No _____
--	---

Describe Recorded Data (stream gauge, monitoring well, aerial photos, previous inspections), if available:

Remarks:

VEGETATION – Use scientific names of plants.

Sampling Point: E-122 (B)

<u>Tree Stratum</u> (Plot size: <u>20</u>)	Absolute % Cover	Dominant Species?	Indicator Status																	
1. _____	_____	_____	_____	Dominance Test worksheet: Number of Dominant Species That Are OBL, FACW, or FAC: <u>4</u> (A) Total Number of Dominant Species Across All Strata: <u>4</u> (B) Percent of Dominant Species That Are OBL, FACW, or FAC: <u>100.0%</u> (A/B)																
2. _____	_____	_____	_____																	
3. _____	_____	_____	_____																	
4. _____	_____	_____	_____																	
5. _____	_____	_____	_____																	
6. _____	_____	_____	_____																	
7. _____	_____	_____	_____																	
_____ =Total Cover				Prevalence Index worksheet: <table style="width:100%; border:none;"> <tr> <td style="width:50%; text-align:right;">Total % Cover of:</td> <td style="width:50%; text-align:left;">Multiply by:</td> </tr> <tr> <td>OBL species <u>75</u></td> <td>x 1 = <u>75</u></td> </tr> <tr> <td>FACW species <u>25</u></td> <td>x 2 = <u>50</u></td> </tr> <tr> <td>FAC species <u>0</u></td> <td>x 3 = <u>0</u></td> </tr> <tr> <td>FACU species <u>0</u></td> <td>x 4 = <u>0</u></td> </tr> <tr> <td>UPL species <u>0</u></td> <td>x 5 = <u>0</u></td> </tr> <tr> <td>Column Totals: <u>100</u></td> <td>(A) <u>125</u> (B)</td> </tr> <tr> <td colspan="2" style="text-align:center;">Prevalence Index = B/A = <u>1.25</u></td> </tr> </table>	Total % Cover of:	Multiply by:	OBL species <u>75</u>	x 1 = <u>75</u>	FACW species <u>25</u>	x 2 = <u>50</u>	FAC species <u>0</u>	x 3 = <u>0</u>	FACU species <u>0</u>	x 4 = <u>0</u>	UPL species <u>0</u>	x 5 = <u>0</u>	Column Totals: <u>100</u>	(A) <u>125</u> (B)	Prevalence Index = B/A = <u>1.25</u>	
Total % Cover of:	Multiply by:																			
OBL species <u>75</u>	x 1 = <u>75</u>																			
FACW species <u>25</u>	x 2 = <u>50</u>																			
FAC species <u>0</u>	x 3 = <u>0</u>																			
FACU species <u>0</u>	x 4 = <u>0</u>																			
UPL species <u>0</u>	x 5 = <u>0</u>																			
Column Totals: <u>100</u>	(A) <u>125</u> (B)																			
Prevalence Index = B/A = <u>1.25</u>																				
<u>Sapling/Shrub Stratum</u> (Plot size: <u>10</u>)																				
1. _____	_____	_____	_____																	
2. _____	_____	_____	_____																	
3. _____	_____	_____	_____																	
4. _____	_____	_____	_____																	
5. _____	_____	_____	_____																	
6. _____	_____	_____	_____																	
7. _____	_____	_____	_____																	
_____ =Total Cover				Hydrophytic Vegetation Indicators: <input type="checkbox"/> 1 - Rapid Test for Hydrophytic Vegetation <input checked="" type="checkbox"/> 2 - Dominance Test is >50% <input checked="" type="checkbox"/> 3 - Prevalence Index is ≤3.0 ¹ <input type="checkbox"/> 4 - Morphological Adaptations ¹ (Provide supporting data in Remarks or on a separate sheet) <input type="checkbox"/> Problematic Hydrophytic Vegetation ¹ (Explain) ¹ Indicators of hydric soil and wetland hydrology must be present, unless disturbed or problematic.																
<u>Herb Stratum</u> (Plot size: <u>5</u>)																				
1. <u>Onoclea sensibilis</u>	<u>15</u>	<u>Yes</u>	<u>FACW</u>																	
2. <u>Typha latifolia</u>	<u>15</u>	<u>Yes</u>	<u>OBL</u>																	
3. <u>Galium palustre</u>	<u>25</u>	<u>Yes</u>	<u>OBL</u>																	
4. <u>Juncus effusus</u>	<u>25</u>	<u>Yes</u>	<u>OBL</u>																	
5. <u>Carex vulpinoidea</u>	<u>10</u>	<u>No</u>	<u>OBL</u>																	
6. <u>Eupatorium perfoliatum</u>	<u>10</u>	<u>No</u>	<u>FACW</u>																	
7. _____	_____	_____	_____																	
8. _____	_____	_____	_____																	
9. _____	_____	_____	_____																	
10. _____	_____	_____	_____																	
11. _____	_____	_____	_____																	
12. _____	_____	_____	_____																	
_____ =Total Cover				Definitions of Vegetation Strata: Tree – Woody plants 3 in. (7.6 cm) or more in diameter at breast height (DBH), regardless of height. Sapling/shrub – Woody plants less than 3 in. DBH and greater than or equal to 3.28 ft (1 m) tall. Herb – All herbaceous (non-woody) plants, regardless of size, and woody plants less than 3.28 ft tall. Woody vines – All woody vines greater than 3.28 ft in height.																
<u>Woody Vine Stratum</u> (Plot size: <u>20</u>)																				
1. _____	_____	_____	_____																	
2. _____	_____	_____	_____																	
3. _____	_____	_____	_____																	
4. _____	_____	_____	_____																	
_____ =Total Cover				Hydrophytic Vegetation Present? Yes <u>X</u> No _____																

Remarks: (Include photo numbers here or on a separate sheet.)

SOIL

Sampling Point E-122 (B)

Profile Description: (Describe to the depth needed to document the indicator or confirm the absence of indicators.)

Depth (inches)	Matrix		Redox Features				Texture	Remarks
	Color (moist)	%	Color (moist)	%	Type ¹	Loc ²		
0-6	10YR 4/2	100					Loamy/Clayey	
6-18	10YR 5/1	80	10YR 5/6	20	C	M	Loamy/Clayey	Prominent redox concentrations

¹Type: C=Concentration, D=Depletion, RM=Reduced Matrix, MS=Masked Sand Grains. ²Location: PL=Pore Lining, M=Matrix.

Hydric Soil Indicators:

- Histosol (A1)
- Histic Epipedon (A2)
- Black Histic (A3)
- Hydrogen Sulfide (A4)
- Stratified Layers (A5)
- Depleted Below Dark Surface (A11)
- Thick Dark Surface (A12)
- Mesic Spodic (A17)
(MLRA 144A, 145, 149B)
- Sandy Mucky Mineral (S1)
- Sandy Gleyed Matrix (S4)
- Sandy Redox (S5)
- Stripped Matrix (S6)
- Dark Surface (S7)
- Polyvalue Below Surface (S8) **(LRR R, MLRA 149B)**
- Thin Dark Surface (S9) **(LRR R, MLRA 149B)**
- High Chroma Sands (S11) **(LRR K, L)**
- Loamy Mucky Mineral (F1) **(LRR K, L)**
- Loamy Gleyed Matrix (F2)
- Depleted Matrix (F3)
- Redox Dark Surface (F6)
- Depleted Dark Surface (F7)
- Redox Depressions (F8)
- Marl (F10) **(LRR K, L)**
- Red Parent Material (F21) **(MLRA 145)**

Indicators for Problematic Hydric Soils³:

- 2 cm Muck (A10) **(LRR K, L, MLRA 149B)**
- 5 cm Mucky Peat or Peat (S3) **(LRR K, L, R)**
- Polyvalue Below Surface (S8) **(LRR K, L)**
- Thin Dark Surface (S9) **(LRR K, L)**
- Iron-Manganese Masses (F12) **(LRR K, L, R)**
- Piedmont Floodplain Soils (F19) **(MLRA 149B)**
- Red Parent Material (F21) **(outside MLRA 145)**
- Very Shallow Dark Surface (F22)
- Other (Explain in Remarks)

³Indicators of hydrophytic vegetation and wetland hydrology must be present, unless disturbed or problematic.

Restrictive Layer (if observed):

Type: _____
 Depth (inches): _____

Hydric Soil Present? Yes No _____

Remarks:

AGENCY DISCLOSURE NOTIFICATION

The public reporting burden for this collection of information, OMB Control Number 0710-0024, is estimated to average 30 minutes per response, including the time for reviewing instructions, searching existing data sources, gathering and maintaining the data needed, and completing and reviewing the collection of information. Send comments regarding the burden estimate or burden reduction suggestions to the Department of Defense, Washington Headquarters Services, at whs.mc-alex.esd.mbx.dd-dod-information-collections@mail.mil. Respondents should be aware that notwithstanding any other provision of law, no person shall be subject to any penalty for failing to comply with a collection of information if it does not display a currently valid OMB control number. **PLEASE DO NOT RETURN YOUR REQUEST TO THE ABOVE EMAIL.**

PRIVACY ACT STATEMENT

Authorities: Rivers and Harbors Act, Section 10, 33 USC 403; Clean Water Act, Section 404, 33 USC 1344; Marine Protection, Research, and Sanctuaries Act, Section 103, 33 USC 1413; Regulatory Programs of the Corps of Engineers; Final Rule 33 CFR 320-332. Principal Purpose: Information provided on this form will be used in evaluating the application for a permit. Routine Uses: This information may be shared with the Department of Justice and other federal, state, and local government agencies, and the public and may be made available as part of a public notice as required by Federal law. Submission of requested information is voluntary, however, if information is not provided the permit application cannot be evaluated nor can a permit be issued. One set of original drawings or good reproducible copies which show the location and character of the proposed activity must be attached to this application (see sample drawings and/or instructions) and be submitted to the District Engineer having jurisdiction over the location of the proposed activity. An application that is not completed in full will be returned. System of Record Notice (SORN). The information received is entered into our permit tracking database and a SORN has been completed (SORN #A1145b) and may be accessed at the following website: <http://dpcl.d.defense.gov/Privacy/SORNsIndex/DOD-wide-SORN-Article-View/Article/570115/a1145b-ce.aspx>

Project/Site: N. Triphammer Road City/County: Lansing / Tompkins Sampling Date: 6/14/24
 Applicant/Owner: DRS State: NY Sampling Point: E-129 (A)
 Investigator(s): S. Gross, I. White Section, Township, Range: _____
 Landform (hillside, terrace, etc.): hillslope Local relief (concave, convex, none): none Slope %: <1%
 Subregion (LRR or MLRA): LRR R, MLRA 140 Lat: 42 30' 26" Long: 76 29' 6" Datum: NAVD 88
 Soil Map Unit Name: Langford channery silt loam NWI classification: NA

Are climatic / hydrologic conditions on the site typical for this time of year? Yes X No _____ (If no, explain in Remarks.)
 Are Vegetation _____, Soil _____, or Hydrology _____ significantly disturbed? Are "Normal Circumstances" present? Yes _____ No _____
 Are Vegetation _____, Soil _____, or Hydrology _____ naturally problematic? (If needed, explain any answers in Remarks.)

SUMMARY OF FINDINGS – Attach site map showing sampling point locations, transects, important features, etc.

Hydrophytic Vegetation Present? Yes <u>X</u> No _____ Hydric Soil Present? Yes <u>X</u> No _____ Wetland Hydrology Present? Yes <u>X</u> No _____	Is the Sampled Area within a Wetland? Yes <u>X</u> No _____ If yes, optional Wetland Site ID: _____
Remarks: (Explain alternative procedures here or in a separate report.) 	

HYDROLOGY

Wetland Hydrology Indicators: <u>Primary Indicators (minimum of one is required; check all that apply)</u> _____ Surface Water (A1) _____ Water-Stained Leaves (B9) _____ High Water Table (A2) _____ Aquatic Fauna (B13) <u>X</u> Saturation (A3) _____ Marl Deposits (B15) _____ Water Marks (B1) _____ Hydrogen Sulfide Odor (C1) _____ Sediment Deposits (B2) _____ Oxidized Rhizospheres on Living Roots (C3) _____ Drift Deposits (B3) _____ Presence of Reduced Iron (C4) _____ Algal Mat or Crust (B4) _____ Recent Iron Reduction in Tilled Soils (C6) _____ Iron Deposits (B5) _____ Thin Muck Surface (C7) _____ Inundation Visible on Aerial Imagery (B7) _____ Other (Explain in Remarks) _____ Sparsely Vegetated Concave Surface (B8)	<u>Secondary Indicators (minimum of two required)</u> _____ Surface Soil Cracks (B6) _____ Drainage Patterns (B10) _____ Moss Trim Lines (B16) _____ Dry-Season Water Table (C2) _____ Crayfish Burrows (C8) _____ Saturation Visible on Aerial Imagery (C9) _____ Stunted or Stressed Plants (D1) _____ Geomorphic Position (D2) _____ Shallow Aquitard (D3) _____ Microtopographic Relief (D4) <u>X</u> FAC-Neutral Test (D5)
--	--

Field Observations: Surface Water Present? Yes _____ No <u>X</u> Depth (inches): _____ Water Table Present? Yes _____ No <u>X</u> Depth (inches): _____ Saturation Present? Yes <u>X</u> No _____ Depth (inches): <u>8</u> (includes capillary fringe)	Wetland Hydrology Present? Yes <u>X</u> No _____
---	---

Describe Recorded Data (stream gauge, monitoring well, aerial photos, previous inspections), if available:

Remarks:

VEGETATION – Use scientific names of plants.

Sampling Point: E-129 (A)

<u>Tree Stratum</u> (Plot size: <u>20</u>)	Absolute % Cover	Dominant Species?	Indicator Status																	
1. _____	_____	_____	_____	Dominance Test worksheet: Number of Dominant Species That Are OBL, FACW, or FAC: <u>4</u> (A) Total Number of Dominant Species Across All Strata: <u>4</u> (B) Percent of Dominant Species That Are OBL, FACW, or FAC: <u>100.0%</u> (A/B)																
2. _____	_____	_____	_____																	
3. _____	_____	_____	_____																	
4. _____	_____	_____	_____																	
5. _____	_____	_____	_____																	
6. _____	_____	_____	_____																	
7. _____	_____	_____	_____																	
_____ =Total Cover				Prevalence Index worksheet: <table style="width:100%; border-collapse: collapse;"> <thead> <tr> <th style="width:50%;">Total % Cover of:</th> <th style="width:50%;">Multiply by:</th> </tr> </thead> <tbody> <tr><td>OBL species <u>40</u></td><td>x 1 = <u>40</u></td></tr> <tr><td>FACW species <u>55</u></td><td>x 2 = <u>110</u></td></tr> <tr><td>FAC species <u>5</u></td><td>x 3 = <u>15</u></td></tr> <tr><td>FACU species <u>0</u></td><td>x 4 = <u>0</u></td></tr> <tr><td>UPL species <u>0</u></td><td>x 5 = <u>0</u></td></tr> <tr><td>Column Totals: <u>100</u></td><td>(A) <u>165</u> (B)</td></tr> <tr><td colspan="2" style="text-align: center;">Prevalence Index = B/A = <u>1.65</u></td></tr> </tbody> </table>	Total % Cover of:	Multiply by:	OBL species <u>40</u>	x 1 = <u>40</u>	FACW species <u>55</u>	x 2 = <u>110</u>	FAC species <u>5</u>	x 3 = <u>15</u>	FACU species <u>0</u>	x 4 = <u>0</u>	UPL species <u>0</u>	x 5 = <u>0</u>	Column Totals: <u>100</u>	(A) <u>165</u> (B)	Prevalence Index = B/A = <u>1.65</u>	
Total % Cover of:	Multiply by:																			
OBL species <u>40</u>	x 1 = <u>40</u>																			
FACW species <u>55</u>	x 2 = <u>110</u>																			
FAC species <u>5</u>	x 3 = <u>15</u>																			
FACU species <u>0</u>	x 4 = <u>0</u>																			
UPL species <u>0</u>	x 5 = <u>0</u>																			
Column Totals: <u>100</u>	(A) <u>165</u> (B)																			
Prevalence Index = B/A = <u>1.65</u>																				
_____ =Total Cover																				
<u>Sapling/Shrub Stratum</u> (Plot size: <u>10</u>)																				
1. _____	_____	_____	_____																	
2. _____	_____	_____	_____																	
3. _____	_____	_____	_____																	
4. _____	_____	_____	_____																	
5. _____	_____	_____	_____																	
6. _____	_____	_____	_____																	
7. _____	_____	_____	_____																	
_____ =Total Cover																				
<u>Herb Stratum</u> (Plot size: <u>5</u>)																				
1. <u>Onoclea sensibilis</u>	<u>25</u>	<u>Yes</u>	<u>FACW</u>	Hydrophytic Vegetation Indicators: <input type="checkbox"/> 1 - Rapid Test for Hydrophytic Vegetation <input checked="" type="checkbox"/> 2 - Dominance Test is >50% <input checked="" type="checkbox"/> 3 - Prevalence Index is ≤3.0 ¹ <input type="checkbox"/> 4 - Morphological Adaptations ¹ (Provide supporting data in Remarks or on a separate sheet) <input type="checkbox"/> Problematic Hydrophytic Vegetation ¹ (Explain) ¹ Indicators of hydric soil and wetland hydrology must be present, unless disturbed or problematic.																
2. <u>Galium palustre</u>	<u>15</u>	<u>Yes</u>	<u>OBL</u>																	
3. <u>Solidago gigantea</u>	<u>10</u>	<u>No</u>	<u>FACW</u>																	
4. <u>Carex vulpinoidea</u>	<u>15</u>	<u>Yes</u>	<u>OBL</u>																	
5. <u>Juncus effusus</u>	<u>10</u>	<u>No</u>	<u>OBL</u>																	
6. <u>Carex intumescens</u>	<u>20</u>	<u>Yes</u>	<u>FACW</u>																	
7. <u>Apocynum cannabinum</u>	<u>5</u>	<u>No</u>	<u>FAC</u>																	
8. _____	_____	_____	_____																	
9. _____	_____	_____	_____																	
10. _____	_____	_____	_____																	
11. _____	_____	_____	_____																	
12. _____	_____	_____	_____																	
_____ =Total Cover																				
<u>Woody Vine Stratum</u> (Plot size: <u>20</u>)																				
1. _____	_____	_____	_____																	
2. _____	_____	_____	_____																	
3. _____	_____	_____	_____																	
4. _____	_____	_____	_____																	
_____ =Total Cover																				

Remarks: (Include photo numbers here or on a separate sheet.)

SOIL

Sampling Point E-129 (A)

Profile Description: (Describe to the depth needed to document the indicator or confirm the absence of indicators.)								
Depth (inches)	Matrix		Redox Features				Texture	Remarks
	Color (moist)	%	Color (moist)	%	Type ¹	Loc ²		
0-8	10YR 3/2	100					Loamy/Clayey	
8-16	2.5Y 5/2	70	10YR 5/6	30	C	M	Loamy/Clayey	Prominent redox concentrations

¹Type: C=Concentration, D=Depletion, RM=Reduced Matrix, MS=Masked Sand Grains. ²Location: PL=Pore Lining, M=Matrix.

Hydric Soil Indicators:	Indicators for Problematic Hydric Soils ³ :
<input type="checkbox"/> Histosol (A1)	<input type="checkbox"/> 2 cm Muck (A10) (LRR K, L, MLRA 149B)
<input type="checkbox"/> Histic Epipedon (A2)	<input type="checkbox"/> 5 cm Mucky Peat or Peat (S3) (LRR K, L, R)
<input type="checkbox"/> Black Histic (A3)	<input type="checkbox"/> Polyvalue Below Surface (S8) (LRR K, L)
<input type="checkbox"/> Hydrogen Sulfide (A4)	<input type="checkbox"/> Thin Dark Surface (S9) (LRR K, L)
<input type="checkbox"/> Stratified Layers (A5)	<input type="checkbox"/> Iron-Manganese Masses (F12) (LRR K, L, R)
<input checked="" type="checkbox"/> Depleted Below Dark Surface (A11)	<input type="checkbox"/> Piedmont Floodplain Soils (F19) (MLRA 149B)
<input type="checkbox"/> Thick Dark Surface (A12)	<input type="checkbox"/> Red Parent Material (F21) (outside MLRA 145)
<input type="checkbox"/> Mesic Spodic (A17)	<input type="checkbox"/> Very Shallow Dark Surface (F22)
(MLRA 144A, 145, 149B)	<input type="checkbox"/> Other (Explain in Remarks)
<input type="checkbox"/> Sandy Mucky Mineral (S1)	
<input type="checkbox"/> Sandy Gleyed Matrix (S4)	
<input type="checkbox"/> Sandy Redox (S5)	
<input type="checkbox"/> Stripped Matrix (S6)	
<input type="checkbox"/> Dark Surface (S7)	
<input type="checkbox"/> Polyvalue Below Surface (S8) (LRR R, MLRA 149B)	
<input type="checkbox"/> Thin Dark Surface (S9) (LRR R, MLRA 149B)	
<input type="checkbox"/> High Chroma Sands (S11) (LRR K, L)	
<input type="checkbox"/> Loamy Mucky Mineral (F1) (LRR K, L)	
<input type="checkbox"/> Loamy Gleyed Matrix (F2)	
<input checked="" type="checkbox"/> Depleted Matrix (F3)	
<input type="checkbox"/> Redox Dark Surface (F6)	
<input type="checkbox"/> Depleted Dark Surface (F7)	
<input type="checkbox"/> Redox Depressions (F8)	
<input type="checkbox"/> Marl (F10) (LRR K, L)	
<input type="checkbox"/> Red Parent Material (F21) (MLRA 145)	

³Indicators of hydrophytic vegetation and wetland hydrology must be present, unless disturbed or problematic.

Restrictive Layer (if observed): Type: _____ Depth (inches): _____	Hydric Soil Present? Yes <input checked="" type="checkbox"/> No <input type="checkbox"/>
---	---

Remarks:

AGENCY DISCLOSURE NOTIFICATION

The public reporting burden for this collection of information, OMB Control Number 0710-0024, is estimated to average 30 minutes per response, including the time for reviewing instructions, searching existing data sources, gathering and maintaining the data needed, and completing and reviewing the collection of information. Send comments regarding the burden estimate or burden reduction suggestions to the Department of Defense, Washington Headquarters Services, at whs.mc-alex.esd.mbx.dd-dod-information-collections@mail.mil. Respondents should be aware that notwithstanding any other provision of law, no person shall be subject to any penalty for failing to comply with a collection of information if it does not display a currently valid OMB control number. **PLEASE DO NOT RETURN YOUR REQUEST TO THE ABOVE EMAIL.**

PRIVACY ACT STATEMENT

Authorities: Rivers and Harbors Act, Section 10, 33 USC 403; Clean Water Act, Section 404, 33 USC 1344; Marine Protection, Research, and Sanctuaries Act, Section 103, 33 USC 1413; Regulatory Programs of the Corps of Engineers; Final Rule 33 CFR 320-332. Principal Purpose: Information provided on this form will be used in evaluating the application for a permit. Routine Uses: This information may be shared with the Department of Justice and other federal, state, and local government agencies, and the public and may be made available as part of a public notice as required by Federal law. Submission of requested information is voluntary, however, if information is not provided the permit application cannot be evaluated nor can a permit be issued. One set of original drawings or good reproducible copies which show the location and character of the proposed activity must be attached to this application (see sample drawings and/or instructions) and be submitted to the District Engineer having jurisdiction over the location of the proposed activity. An application that is not completed in full will be returned. System of Record Notice (SORN). The information received is entered into our permit tracking database and a SORN has been completed (SORN #A1145b) and may be accessed at the following website: <http://dpcl.d.defense.gov/Privacy/SORNsIndex/DOD-wide-SORN-Article-View/Article/570115/a1145b-ce.aspx>

Project/Site: N. Triphammer Road City/County: Lansing / Tompkins Sampling Date: 6/14/24
 Applicant/Owner: DRS State: NY Sampling Point: E-129 (B)
 Investigator(s): S. Gross, I. White Section, Township, Range: _____
 Landform (hillside, terrace, etc.): hillslope Local relief (concave, convex, none): none Slope %: <1%
 Subregion (LRR or MLRA): LRR R, MLRA 140 Lat: 42 30' 26" Long: 76 29' 6" Datum: NAVD 88
 Soil Map Unit Name: Langford channery silt loam NWI classification: NA

Are climatic / hydrologic conditions on the site typical for this time of year? Yes X No _____ (If no, explain in Remarks.)
 Are Vegetation _____, Soil _____, or Hydrology _____ significantly disturbed? Are "Normal Circumstances" present? Yes _____ No _____
 Are Vegetation _____, Soil _____, or Hydrology _____ naturally problematic? (If needed, explain any answers in Remarks.)

SUMMARY OF FINDINGS – Attach site map showing sampling point locations, transects, important features, etc.

Hydrophytic Vegetation Present? Yes _____ No <u>X</u> Hydric Soil Present? Yes _____ No <u>X</u> Wetland Hydrology Present? Yes _____ No <u>X</u>	Is the Sampled Area within a Wetland? Yes _____ No <u>X</u> If yes, optional Wetland Site ID: _____
---	---

Remarks: (Explain alternative procedures here or in a separate report.)

HYDROLOGY

Wetland Hydrology Indicators: <u>Primary Indicators (minimum of one is required; check all that apply)</u> ___ Surface Water (A1) ___ Water-Stained Leaves (B9) ___ High Water Table (A2) ___ Aquatic Fauna (B13) ___ Saturation (A3) ___ Marl Deposits (B15) ___ Water Marks (B1) ___ Hydrogen Sulfide Odor (C1) ___ Sediment Deposits (B2) ___ Oxidized Rhizospheres on Living Roots (C3) ___ Drift Deposits (B3) ___ Presence of Reduced Iron (C4) ___ Algal Mat or Crust (B4) ___ Recent Iron Reduction in Tilled Soils (C6) ___ Iron Deposits (B5) ___ Thin Muck Surface (C7) ___ Inundation Visible on Aerial Imagery (B7) ___ Other (Explain in Remarks) ___ Sparsely Vegetated Concave Surface (B8)	<u>Secondary Indicators (minimum of two required)</u> ___ Surface Soil Cracks (B6) ___ Drainage Patterns (B10) ___ Moss Trim Lines (B16) ___ Dry-Season Water Table (C2) ___ Crayfish Burrows (C8) ___ Saturation Visible on Aerial Imagery (C9) ___ Stunted or Stressed Plants (D1) ___ Geomorphic Position (D2) ___ Shallow Aquitard (D3) ___ Microtopographic Relief (D4) ___ FAC-Neutral Test (D5)
--	---

Field Observations: Surface Water Present? Yes _____ No <u>X</u> Depth (inches): _____ Water Table Present? Yes _____ No <u>X</u> Depth (inches): _____ Saturation Present? Yes _____ No <u>X</u> Depth (inches): _____ (includes capillary fringe)	Wetland Hydrology Present? Yes _____ No <u>X</u>
--	---

Describe Recorded Data (stream gauge, monitoring well, aerial photos, previous inspections), if available:

Remarks:

VEGETATION – Use scientific names of plants.

Sampling Point: E-129 (B)

<u>Tree Stratum</u> (Plot size: <u>20</u>)	Absolute % Cover	Dominant Species?	Indicator Status																	
1. _____	_____	_____	_____	Dominance Test worksheet: Number of Dominant Species That Are OBL, FACW, or FAC: <u>1</u> (A) Total Number of Dominant Species Across All Strata: <u>2</u> (B) Percent of Dominant Species That Are OBL, FACW, or FAC: <u>50.0%</u> (A/B)																
2. _____	_____	_____	_____																	
3. _____	_____	_____	_____																	
4. _____	_____	_____	_____																	
5. _____	_____	_____	_____																	
6. _____	_____	_____	_____																	
7. _____	_____	_____	_____																	
_____ =Total Cover				Prevalence Index worksheet: <table style="width:100%; border-collapse: collapse;"> <thead> <tr> <th style="width:50%;">Total % Cover of:</th> <th style="width:50%;">Multiply by:</th> </tr> </thead> <tbody> <tr><td>OBL species <u>10</u></td><td>x 1 = <u>10</u></td></tr> <tr><td>FACW species <u>0</u></td><td>x 2 = <u>0</u></td></tr> <tr><td>FAC species <u>40</u></td><td>x 3 = <u>120</u></td></tr> <tr><td>FACU species <u>50</u></td><td>x 4 = <u>200</u></td></tr> <tr><td>UPL species <u>0</u></td><td>x 5 = <u>0</u></td></tr> <tr><td>Column Totals: <u>100</u></td><td>(A) <u>330</u> (B)</td></tr> <tr><td colspan="2" style="text-align: center;">Prevalence Index = B/A = <u>3.30</u></td></tr> </tbody> </table>	Total % Cover of:	Multiply by:	OBL species <u>10</u>	x 1 = <u>10</u>	FACW species <u>0</u>	x 2 = <u>0</u>	FAC species <u>40</u>	x 3 = <u>120</u>	FACU species <u>50</u>	x 4 = <u>200</u>	UPL species <u>0</u>	x 5 = <u>0</u>	Column Totals: <u>100</u>	(A) <u>330</u> (B)	Prevalence Index = B/A = <u>3.30</u>	
Total % Cover of:	Multiply by:																			
OBL species <u>10</u>	x 1 = <u>10</u>																			
FACW species <u>0</u>	x 2 = <u>0</u>																			
FAC species <u>40</u>	x 3 = <u>120</u>																			
FACU species <u>50</u>	x 4 = <u>200</u>																			
UPL species <u>0</u>	x 5 = <u>0</u>																			
Column Totals: <u>100</u>	(A) <u>330</u> (B)																			
Prevalence Index = B/A = <u>3.30</u>																				
<u>Sapling/Shrub Stratum</u> (Plot size: <u>10</u>)																				
1. _____	_____	_____	_____																	
2. _____	_____	_____	_____																	
3. _____	_____	_____	_____																	
4. _____	_____	_____	_____																	
5. _____	_____	_____	_____																	
6. _____	_____	_____	_____																	
7. _____	_____	_____	_____																	
_____ =Total Cover																				
<u>Herb Stratum</u> (Plot size: <u>5</u>)																				
1. <u>Apocynum cannabinum</u>	<u>15</u>	<u>No</u>	<u>FAC</u>																	
2. <u>Holcus lanatus</u>	<u>45</u>	<u>Yes</u>	<u>FACU</u>																	
3. <u>Ranunculus acris</u>	<u>25</u>	<u>Yes</u>	<u>FAC</u>																	
4. <u>Taraxacum officinale</u>	<u>5</u>	<u>No</u>	<u>FACU</u>																	
5. <u>Carex vulpinoidea</u>	<u>5</u>	<u>No</u>	<u>OBL</u>																	
6. <u>Galium palustre</u>	<u>5</u>	<u>No</u>	<u>OBL</u>																	
7. _____	_____	_____	_____																	
8. _____	_____	_____	_____																	
9. _____	_____	_____	_____																	
10. _____	_____	_____	_____																	
11. _____	_____	_____	_____																	
12. _____	_____	_____	_____																	
_____ =Total Cover																				
<u>Woody Vine Stratum</u> (Plot size: <u>20</u>)																				
1. _____	_____	_____	_____																	
2. _____	_____	_____	_____																	
3. _____	_____	_____	_____																	
4. _____	_____	_____	_____																	
_____ =Total Cover																				

Hydrophytic Vegetation Indicators:

1 - Rapid Test for Hydrophytic Vegetation

2 - Dominance Test is >50%

3 - Prevalence Index is ≤3.0¹

4 - Morphological Adaptations¹ (Provide supporting data in Remarks or on a separate sheet)

 Problematic Hydrophytic Vegetation¹ (Explain)

¹Indicators of hydric soil and wetland hydrology must be present, unless disturbed or problematic.

Definitions of Vegetation Strata:

Tree – Woody plants 3 in. (7.6 cm) or more in diameter at breast height (DBH), regardless of height.

Sapling/shrub – Woody plants less than 3 in. DBH and greater than or equal to 3.28 ft (1 m) tall.

Herb – All herbaceous (non-woody) plants, regardless of size, and woody plants less than 3.28 ft tall.

Woody vines – All woody vines greater than 3.28 ft in height.

Hydrophytic Vegetation Present? Yes No X

Remarks: (Include photo numbers here or on a separate sheet.)

SOIL

Sampling Point E-129 (B)

Profile Description: (Describe to the depth needed to document the indicator or confirm the absence of indicators.)

Depth (inches)	Matrix		Redox Features				Texture	Remarks
	Color (moist)	%	Color (moist)	%	Type ¹	Loc ²		
0-8	10YR 4/2	100					Loamy/Clayey	
8-16	10YR 5/4	100					Loamy/Clayey	

¹Type: C=Concentration, D=Depletion, RM=Reduced Matrix, MS=Masked Sand Grains. ²Location: PL=Pore Lining, M=Matrix.

Hydric Soil Indicators:

- Histosol (A1)
- Histic Epipedon (A2)
- Black Histic (A3)
- Hydrogen Sulfide (A4)
- Stratified Layers (A5)
- Depleted Below Dark Surface (A11)
- Thick Dark Surface (A12)
- Mesic Spodic (A17)
(MLRA 144A, 145, 149B)
- Sandy Mucky Mineral (S1)
- Sandy Gleyed Matrix (S4)
- Sandy Redox (S5)
- Stripped Matrix (S6)
- Dark Surface (S7)
- Polyvalue Below Surface (S8) **(LRR R, MLRA 149B)**
- Thin Dark Surface (S9) **(LRR R, MLRA 149B)**
- High Chroma Sands (S11) **(LRR K, L)**
- Loamy Mucky Mineral (F1) **(LRR K, L)**
- Loamy Gleyed Matrix (F2)
- Depleted Matrix (F3)
- Redox Dark Surface (F6)
- Depleted Dark Surface (F7)
- Redox Depressions (F8)
- Marl (F10) **(LRR K, L)**
- Red Parent Material (F21) **(MLRA 145)**

Indicators for Problematic Hydric Soils³:

- 2 cm Muck (A10) **(LRR K, L, MLRA 149B)**
- 5 cm Mucky Peat or Peat (S3) **(LRR K, L, R)**
- Polyvalue Below Surface (S8) **(LRR K, L)**
- Thin Dark Surface (S9) **(LRR K, L)**
- Iron-Manganese Masses (F12) **(LRR K, L, R)**
- Piedmont Floodplain Soils (F19) **(MLRA 149B)**
- Red Parent Material (F21) **(outside MLRA 145)**
- Very Shallow Dark Surface (F22)
- Other (Explain in Remarks)

³Indicators of hydrophytic vegetation and wetland hydrology must be present, unless disturbed or problematic.

Restrictive Layer (if observed):

Type: _____
 Depth (inches): _____

Hydric Soil Present? Yes _____ No X

Remarks:

AGENCY DISCLOSURE NOTIFICATION

The public reporting burden for this collection of information, OMB Control Number 0710-0024, is estimated to average 30 minutes per response, including the time for reviewing instructions, searching existing data sources, gathering and maintaining the data needed, and completing and reviewing the collection of information. Send comments regarding the burden estimate or burden reduction suggestions to the Department of Defense, Washington Headquarters Services, at whs.mc-alex.esd.mbx.dd-dod-information-collections@mail.mil. Respondents should be aware that notwithstanding any other provision of law, no person shall be subject to any penalty for failing to comply with a collection of information if it does not display a currently valid OMB control number. **PLEASE DO NOT RETURN YOUR REQUEST TO THE ABOVE EMAIL.**

PRIVACY ACT STATEMENT

Authorities: Rivers and Harbors Act, Section 10, 33 USC 403; Clean Water Act, Section 404, 33 USC 1344; Marine Protection, Research, and Sanctuaries Act, Section 103, 33 USC 1413; Regulatory Programs of the Corps of Engineers; Final Rule 33 CFR 320-332. Principal Purpose: Information provided on this form will be used in evaluating the application for a permit. Routine Uses: This information may be shared with the Department of Justice and other federal, state, and local government agencies, and the public and may be made available as part of a public notice as required by Federal law. Submission of requested information is voluntary, however, if information is not provided the permit application cannot be evaluated nor can a permit be issued. One set of original drawings or good reproducible copies which show the location and character of the proposed activity must be attached to this application (see sample drawings and/or instructions) and be submitted to the District Engineer having jurisdiction over the location of the proposed activity. An application that is not completed in full will be returned. System of Record Notice (SORN). The information received is entered into our permit tracking database and a SORN has been completed (SORN #A1145b) and may be accessed at the following website: <http://dpcl.d.defense.gov/Privacy/SORNsIndex/DOD-wide-SORN-Article-View/Article/570115/a1145b-ce.aspx>

Project/Site: N. Triphammer Road City/County: Lansing / Tompkins Sampling Date: 6/13/24
 Applicant/Owner: DRS State: NY Sampling Point: F-16 (A)
 Investigator(s): S. Gross, I. White Section, Township, Range: _____
 Landform (hillside, terrace, etc.): hillslope Local relief (concave, convex, none): none Slope %: <1%
 Subregion (LRR or MLRA): LRR R, MLRA 140 Lat: 42 30' 24" Long: 76 28' 58" Datum: NAVD 88
 Soil Map Unit Name: Tuller channery silt loam NWI classification: NA

Are climatic / hydrologic conditions on the site typical for this time of year? Yes X No _____ (If no, explain in Remarks.)
 Are Vegetation _____, Soil _____, or Hydrology _____ significantly disturbed? Are "Normal Circumstances" present? Yes _____ No _____
 Are Vegetation _____, Soil _____, or Hydrology _____ naturally problematic? (If needed, explain any answers in Remarks.)

SUMMARY OF FINDINGS – Attach site map showing sampling point locations, transects, important features, etc.

Hydrophytic Vegetation Present? Yes _____ No <u>X</u> Hydric Soil Present? Yes <u>X</u> No _____ Wetland Hydrology Present? Yes <u>X</u> No _____	Is the Sampled Area within a Wetland? Yes _____ No <u>X</u> If yes, optional Wetland Site ID: _____
Remarks: (Explain alternative procedures here or in a separate report.) 	

HYDROLOGY

Wetland Hydrology Indicators: <u>Primary Indicators (minimum of one is required; check all that apply)</u> _____ Surface Water (A1) _____ Water-Stained Leaves (B9) _____ High Water Table (A2) _____ Aquatic Fauna (B13) <u>X</u> Saturation (A3) _____ Marl Deposits (B15) _____ Water Marks (B1) _____ Hydrogen Sulfide Odor (C1) _____ Sediment Deposits (B2) _____ Oxidized Rhizospheres on Living Roots (C3) _____ Drift Deposits (B3) _____ Presence of Reduced Iron (C4) _____ Algal Mat or Crust (B4) _____ Recent Iron Reduction in Tilled Soils (C6) _____ Iron Deposits (B5) _____ Thin Muck Surface (C7) _____ Inundation Visible on Aerial Imagery (B7) _____ Other (Explain in Remarks) _____ Sparsely Vegetated Concave Surface (B8)	<u>Secondary Indicators (minimum of two required)</u> _____ Surface Soil Cracks (B6) _____ Drainage Patterns (B10) _____ Moss Trim Lines (B16) _____ Dry-Season Water Table (C2) _____ Crayfish Burrows (C8) _____ Saturation Visible on Aerial Imagery (C9) _____ Stunted or Stressed Plants (D1) _____ Geomorphic Position (D2) _____ Shallow Aquitard (D3) _____ Microtopographic Relief (D4) _____ FAC-Neutral Test (D5)
--	---

Field Observations: Surface Water Present? Yes _____ No <u>X</u> Depth (inches): _____ Water Table Present? Yes _____ No <u>X</u> Depth (inches): _____ Saturation Present? Yes <u>X</u> No _____ Depth (inches): <u>10</u> (includes capillary fringe)	Wetland Hydrology Present? Yes <u>X</u> No _____
--	---

Describe Recorded Data (stream gauge, monitoring well, aerial photos, previous inspections), if available:

Remarks:

VEGETATION – Use scientific names of plants.

Sampling Point: F-16 (A)

<u>Tree Stratum</u> (Plot size: <u>20</u>)	Absolute % Cover	Dominant Species?	Indicator Status																	
1. _____	_____	_____	_____	Dominance Test worksheet: Number of Dominant Species That Are OBL, FACW, or FAC: <u>2</u> (A) Total Number of Dominant Species Across All Strata: <u>6</u> (B) Percent of Dominant Species That Are OBL, FACW, or FAC: <u>33.3%</u> (A/B)																
2. _____	_____	_____	_____																	
3. _____	_____	_____	_____																	
4. _____	_____	_____	_____																	
5. _____	_____	_____	_____																	
6. _____	_____	_____	_____																	
7. _____	_____	_____	_____																	
_____ =Total Cover				Prevalence Index worksheet: <table style="width:100%; border:none;"> <tr> <td style="width:50%; text-align:right;">Total % Cover of:</td> <td style="width:50%; text-align:left;">Multiply by:</td> </tr> <tr> <td>OBL species <u>0</u></td> <td>x 1 = <u>0</u></td> </tr> <tr> <td>FACW species <u>20</u></td> <td>x 2 = <u>40</u></td> </tr> <tr> <td>FAC species <u>5</u></td> <td>x 3 = <u>15</u></td> </tr> <tr> <td>FACU species <u>75</u></td> <td>x 4 = <u>300</u></td> </tr> <tr> <td>UPL species <u>0</u></td> <td>x 5 = <u>0</u></td> </tr> <tr> <td>Column Totals: <u>100</u> (A)</td> <td><u>355</u> (B)</td> </tr> <tr> <td colspan="2" style="text-align:center;">Prevalence Index = B/A = <u>3.55</u></td> </tr> </table>	Total % Cover of:	Multiply by:	OBL species <u>0</u>	x 1 = <u>0</u>	FACW species <u>20</u>	x 2 = <u>40</u>	FAC species <u>5</u>	x 3 = <u>15</u>	FACU species <u>75</u>	x 4 = <u>300</u>	UPL species <u>0</u>	x 5 = <u>0</u>	Column Totals: <u>100</u> (A)	<u>355</u> (B)	Prevalence Index = B/A = <u>3.55</u>	
Total % Cover of:	Multiply by:																			
OBL species <u>0</u>	x 1 = <u>0</u>																			
FACW species <u>20</u>	x 2 = <u>40</u>																			
FAC species <u>5</u>	x 3 = <u>15</u>																			
FACU species <u>75</u>	x 4 = <u>300</u>																			
UPL species <u>0</u>	x 5 = <u>0</u>																			
Column Totals: <u>100</u> (A)	<u>355</u> (B)																			
Prevalence Index = B/A = <u>3.55</u>																				
<u>Sapling/Shrub Stratum</u> (Plot size: <u>10</u>)																				
1. <u>Lonicera morrowii</u>	<u>60</u>	<u>Yes</u>	<u>FACU</u>																	
2. _____	_____	_____	_____																	
3. _____	_____	_____	_____																	
4. _____	_____	_____	_____																	
5. _____	_____	_____	_____																	
6. _____	_____	_____	_____																	
7. _____	_____	_____	_____																	
_____ =Total Cover																				
<u>Herb Stratum</u> (Plot size: <u>5</u>)																				
1. <u>Geum canadense</u>	<u>5</u>	<u>Yes</u>	<u>FAC</u>	Hydrophytic Vegetation Indicators: <u>1</u> - Rapid Test for Hydrophytic Vegetation <u>2</u> - Dominance Test is >50% <u>3</u> - Prevalence Index is ≤3.0 ¹ <u>4</u> - Morphological Adaptations ¹ (Provide supporting data in Remarks or on a separate sheet) <u> </u> Problematic Hydrophytic Vegetation ¹ (Explain) ¹ Indicators of hydric soil and wetland hydrology must be present, unless disturbed or problematic.																
2. <u>Taraxacum officinale</u>	<u>5</u>	<u>Yes</u>	<u>FACU</u>																	
3. <u>Solidago gigantea</u>	<u>20</u>	<u>Yes</u>	<u>FACW</u>																	
4. <u>Rubus flagellaris</u>	<u>5</u>	<u>Yes</u>	<u>FACU</u>																	
5. <u>Anthoxanthum odoratum</u>	<u>5</u>	<u>Yes</u>	<u>FACU</u>																	
6. _____	_____	_____	_____																	
7. _____	_____	_____	_____																	
8. _____	_____	_____	_____																	
9. _____	_____	_____	_____																	
10. _____	_____	_____	_____																	
11. _____	_____	_____	_____																	
12. _____	_____	_____	_____																	
_____ =Total Cover																				
<u>Woody Vine Stratum</u> (Plot size: <u>20</u>)																				
1. _____	_____	_____	_____	Definitions of Vegetation Strata: Tree – Woody plants 3 in. (7.6 cm) or more in diameter at breast height (DBH), regardless of height. Sapling/shrub – Woody plants less than 3 in. DBH and greater than or equal to 3.28 ft (1 m) tall. Herb – All herbaceous (non-woody) plants, regardless of size, and woody plants less than 3.28 ft tall. Woody vines – All woody vines greater than 3.28 ft in height.																
2. _____	_____	_____	_____																	
3. _____	_____	_____	_____																	
4. _____	_____	_____	_____																	
_____ =Total Cover																				

Remarks: (Include photo numbers here or on a separate sheet.)

SOIL

Sampling Point F-16 (A)

Profile Description: (Describe to the depth needed to document the indicator or confirm the absence of indicators.)

Depth (inches)	Matrix		Redox Features				Texture	Remarks
	Color (moist)	%	Color (moist)	%	Type ¹	Loc ²		
0-8	10YR 3/2	100					Loamy/Clayey	
8-21	10YR 4/1	90	10YR 5/6	10	C	M	Loamy/Clayey	Prominent redox concentrations

¹Type: C=Concentration, D=Depletion, RM=Reduced Matrix, MS=Masked Sand Grains.

²Location: PL=Pore Lining, M=Matrix.

Hydric Soil Indicators:

- Histosol (A1)
- Histic Epipedon (A2)
- Black Histic (A3)
- Hydrogen Sulfide (A4)
- Stratified Layers (A5)
- Depleted Below Dark Surface (A11)
- Thick Dark Surface (A12)
- Mesic Spodic (A17)
- (MLRA 144A, 145, 149B)**
- Sandy Mucky Mineral (S1)
- Sandy Gleyed Matrix (S4)
- Sandy Redox (S5)
- Stripped Matrix (S6)
- Dark Surface (S7)
- Polyvalue Below Surface (S8) **(LRR R, MLRA 149B)**
- Thin Dark Surface (S9) **(LRR R, MLRA 149B)**
- High Chroma Sands (S11) **(LRR K, L)**
- Loamy Mucky Mineral (F1) **(LRR K, L)**
- Loamy Gleyed Matrix (F2)
- Depleted Matrix (F3)
- Redox Dark Surface (F6)
- Depleted Dark Surface (F7)
- Redox Depressions (F8)
- Marl (F10) **(LRR K, L)**
- Red Parent Material (F21) **(MLRA 145)**

Indicators for Problematic Hydric Soils³:

- 2 cm Muck (A10) **(LRR K, L, MLRA 149B)**
- 5 cm Mucky Peat or Peat (S3) **(LRR K, L, R)**
- Polyvalue Below Surface (S8) **(LRR K, L)**
- Thin Dark Surface (S9) **(LRR K, L)**
- Iron-Manganese Masses (F12) **(LRR K, L, R)**
- Piedmont Floodplain Soils (F19) **(MLRA 149B)**
- Red Parent Material (F21) **(outside MLRA 145)**
- Very Shallow Dark Surface (F22)
- Other (Explain in Remarks)

³Indicators of hydrophytic vegetation and wetland hydrology must be present, unless disturbed or problematic.

Restrictive Layer (if observed):

Type: _____
Depth (inches): _____

Hydric Soil Present? Yes No _____

Remarks:

AGENCY DISCLOSURE NOTIFICATION

The public reporting burden for this collection of information, OMB Control Number 0710-0024, is estimated to average 30 minutes per response, including the time for reviewing instructions, searching existing data sources, gathering and maintaining the data needed, and completing and reviewing the collection of information. Send comments regarding the burden estimate or burden reduction suggestions to the Department of Defense, Washington Headquarters Services, at whs.mc-alex.esd.mbx.dd-dod-information-collections@mail.mil. Respondents should be aware that notwithstanding any other provision of law, no person shall be subject to any penalty for failing to comply with a collection of information if it does not display a currently valid OMB control number. **PLEASE DO NOT RETURN YOUR REQUEST TO THE ABOVE EMAIL.**

PRIVACY ACT STATEMENT

Authorities: Rivers and Harbors Act, Section 10, 33 USC 403; Clean Water Act, Section 404, 33 USC 1344; Marine Protection, Research, and Sanctuaries Act, Section 103, 33 USC 1413; Regulatory Programs of the Corps of Engineers; Final Rule 33 CFR 320-332. Principal Purpose: Information provided on this form will be used in evaluating the application for a permit. Routine Uses: This information may be shared with the Department of Justice and other federal, state, and local government agencies, and the public and may be made available as part of a public notice as required by Federal law. Submission of requested information is voluntary, however, if information is not provided the permit application cannot be evaluated nor can a permit be issued. One set of original drawings or good reproducible copies which show the location and character of the proposed activity must be attached to this application (see sample drawings and/or instructions) and be submitted to the District Engineer having jurisdiction over the location of the proposed activity. An application that is not completed in full will be returned. System of Record Notice (SORN). The information received is entered into our permit tracking database and a SORN has been completed (SORN #A1145b) and may be accessed at the following website: <http://dpcl.d.defense.gov/Privacy/SORNsIndex/DOD-wide-SORN-Article-View/Article/570115/a1145b-ce.aspx>

Project/Site: N. Triphammer Road City/County: Lansing / Tompkins Sampling Date: 6/13/24
 Applicant/Owner: DRS State: NY Sampling Point: F-16 (B)
 Investigator(s): S. Gross, I. White Section, Township, Range: _____
 Landform (hillside, terrace, etc.): hillslope Local relief (concave, convex, none): none Slope %: <1%
 Subregion (LRR or MLRA): LRR R, MLRA 140 Lat: 42 30' 24" Long: 76 28' 57" Datum: NAVD 88
 Soil Map Unit Name: Tuller channery silt loam NWI classification: NA

Are climatic / hydrologic conditions on the site typical for this time of year? Yes X No _____ (If no, explain in Remarks.)
 Are Vegetation _____, Soil _____, or Hydrology _____ significantly disturbed? Are "Normal Circumstances" present? Yes _____ No _____
 Are Vegetation _____, Soil _____, or Hydrology _____ naturally problematic? (If needed, explain any answers in Remarks.)

SUMMARY OF FINDINGS – Attach site map showing sampling point locations, transects, important features, etc.

Hydrophytic Vegetation Present? Yes <u>X</u> No _____ Hydric Soil Present? Yes <u>X</u> No _____ Wetland Hydrology Present? Yes <u>X</u> No _____	Is the Sampled Area within a Wetland? Yes <u>X</u> No _____ If yes, optional Wetland Site ID: _____
Remarks: (Explain alternative procedures here or in a separate report.)	

HYDROLOGY

Wetland Hydrology Indicators: Primary Indicators (minimum of one is required; check all that apply) <input checked="" type="checkbox"/> Surface Water (A1) _____ Water-Stained Leaves (B9) <input type="checkbox"/> High Water Table (A2) _____ Aquatic Fauna (B13) <input checked="" type="checkbox"/> Saturation (A3) _____ Marl Deposits (B15) <input type="checkbox"/> Water Marks (B1) _____ Hydrogen Sulfide Odor (C1) <input type="checkbox"/> Sediment Deposits (B2) _____ Oxidized Rhizospheres on Living Roots (C3) <input type="checkbox"/> Drift Deposits (B3) _____ Presence of Reduced Iron (C4) <input type="checkbox"/> Algal Mat or Crust (B4) _____ Recent Iron Reduction in Tilled Soils (C6) <input type="checkbox"/> Iron Deposits (B5) _____ Thin Muck Surface (C7) <input type="checkbox"/> Inundation Visible on Aerial Imagery (B7) _____ Other (Explain in Remarks) <input type="checkbox"/> Sparsely Vegetated Concave Surface (B8)	Secondary Indicators (minimum of two required) <input type="checkbox"/> Surface Soil Cracks (B6) <input type="checkbox"/> Drainage Patterns (B10) <input type="checkbox"/> Moss Trim Lines (B16) <input type="checkbox"/> Dry-Season Water Table (C2) <input type="checkbox"/> Crayfish Burrows (C8) <input type="checkbox"/> Saturation Visible on Aerial Imagery (C9) <input type="checkbox"/> Stunted or Stressed Plants (D1) <input type="checkbox"/> Geomorphic Position (D2) <input type="checkbox"/> Shallow Aquitard (D3) <input type="checkbox"/> Microtopographic Relief (D4) <input checked="" type="checkbox"/> FAC-Neutral Test (D5)
--	---

Field Observations: Surface Water Present? Yes <u>X</u> No _____ Depth (inches): _____ Water Table Present? Yes <u>X</u> No _____ Depth (inches): _____ Saturation Present? Yes <u>X</u> No _____ Depth (inches): _____ (includes capillary fringe)	Wetland Hydrology Present? Yes <u>X</u> No _____
--	---

Describe Recorded Data (stream gauge, monitoring well, aerial photos, previous inspections), if available:

Remarks:

VEGETATION – Use scientific names of plants.

Sampling Point: F-16 (B)

<u>Tree Stratum</u> (Plot size: <u>20</u>)	Absolute % Cover	Dominant Species?	Indicator Status																	
1. _____	_____	_____	_____	Dominance Test worksheet: Number of Dominant Species That Are OBL, FACW, or FAC: <u>3</u> (A) Total Number of Dominant Species Across All Strata: <u>4</u> (B) Percent of Dominant Species That Are OBL, FACW, or FAC: <u>75.0%</u> (A/B)																
2. _____	_____	_____	_____																	
3. _____	_____	_____	_____																	
4. _____	_____	_____	_____																	
5. _____	_____	_____	_____																	
6. _____	_____	_____	_____																	
7. _____	_____	_____	_____																	
_____ =Total Cover				Prevalence Index worksheet: <table style="width:100%; border-collapse: collapse;"> <thead> <tr> <th style="width:50%;">Total % Cover of:</th> <th style="width:50%;">Multiply by:</th> </tr> </thead> <tbody> <tr><td>OBL species <u>15</u></td><td>x 1 = <u>15</u></td></tr> <tr><td>FACW species <u>40</u></td><td>x 2 = <u>80</u></td></tr> <tr><td>FAC species <u>5</u></td><td>x 3 = <u>15</u></td></tr> <tr><td>FACU species <u>40</u></td><td>x 4 = <u>160</u></td></tr> <tr><td>UPL species <u>0</u></td><td>x 5 = <u>0</u></td></tr> <tr><td>Column Totals: <u>100</u></td><td>(A) <u>270</u> (B)</td></tr> <tr><td colspan="2" style="text-align: center;">Prevalence Index = B/A = <u>2.70</u></td></tr> </tbody> </table>	Total % Cover of:	Multiply by:	OBL species <u>15</u>	x 1 = <u>15</u>	FACW species <u>40</u>	x 2 = <u>80</u>	FAC species <u>5</u>	x 3 = <u>15</u>	FACU species <u>40</u>	x 4 = <u>160</u>	UPL species <u>0</u>	x 5 = <u>0</u>	Column Totals: <u>100</u>	(A) <u>270</u> (B)	Prevalence Index = B/A = <u>2.70</u>	
Total % Cover of:	Multiply by:																			
OBL species <u>15</u>	x 1 = <u>15</u>																			
FACW species <u>40</u>	x 2 = <u>80</u>																			
FAC species <u>5</u>	x 3 = <u>15</u>																			
FACU species <u>40</u>	x 4 = <u>160</u>																			
UPL species <u>0</u>	x 5 = <u>0</u>																			
Column Totals: <u>100</u>	(A) <u>270</u> (B)																			
Prevalence Index = B/A = <u>2.70</u>																				
<u>Sapling/Shrub Stratum</u> (Plot size: <u>10</u>)	Absolute % Cover	Dominant Species?	Indicator Status	Hydrophytic Vegetation Indicators: <input type="checkbox"/> 1 - Rapid Test for Hydrophytic Vegetation <input checked="" type="checkbox"/> 2 - Dominance Test is >50% <input checked="" type="checkbox"/> 3 - Prevalence Index is ≤3.0 ¹ <input type="checkbox"/> 4 - Morphological Adaptations ¹ (Provide supporting data in Remarks or on a separate sheet) <input type="checkbox"/> Problematic Hydrophytic Vegetation ¹ (Explain) ¹ Indicators of hydric soil and wetland hydrology must be present, unless disturbed or problematic.																
1. <u>Lonicera morrowii</u>	<u>40</u>	<u>Yes</u>	<u>FACU</u>																	
2. _____	_____	_____	_____																	
3. _____	_____	_____	_____																	
4. _____	_____	_____	_____																	
5. _____	_____	_____	_____																	
6. _____	_____	_____	_____																	
_____ =Total Cover				Definitions of Vegetation Strata: Tree – Woody plants 3 in. (7.6 cm) or more in diameter at breast height (DBH), regardless of height. Sapling/shrub – Woody plants less than 3 in. DBH and greater than or equal to 3.28 ft (1 m) tall. Herb – All herbaceous (non-woody) plants, regardless of size, and woody plants less than 3.28 ft tall. Woody vines – All woody vines greater than 3.28 ft in height. Hydrophytic Vegetation Present? Yes <u>X</u> No _____																
<u>Herb Stratum</u> (Plot size: <u>5</u>)	Absolute % Cover	Dominant Species?	Indicator Status																	
1. <u>Geum canadense</u>	<u>5</u>	<u>No</u>	<u>FAC</u>																	
2. <u>Impatiens capensis</u>	<u>20</u>	<u>Yes</u>	<u>FACW</u>																	
3. <u>Solidago gigantea</u>	<u>20</u>	<u>Yes</u>	<u>FACW</u>																	
4. <u>Myosotis laxa</u>	<u>15</u>	<u>Yes</u>	<u>OBL</u>																	
5. _____	_____	_____	_____																	
6. _____	_____	_____	_____																	
7. _____	_____	_____	_____																	
8. _____	_____	_____	_____																	
9. _____	_____	_____	_____																	
10. _____	_____	_____	_____																	
11. _____	_____	_____	_____																	
12. _____	_____	_____	_____																	
_____ =Total Cover																				
<u>Woody Vine Stratum</u> (Plot size: <u>20</u>)	Absolute % Cover	Dominant Species?	Indicator Status																	
1. _____	_____	_____	_____																	
2. _____	_____	_____	_____																	
3. _____	_____	_____	_____																	
4. _____	_____	_____	_____																	
_____ =Total Cover																				

Remarks: (Include photo numbers here or on a separate sheet.)

AGENCY DISCLOSURE NOTIFICATION

The public reporting burden for this collection of information, OMB Control Number 0710-0024, is estimated to average 30 minutes per response, including the time for reviewing instructions, searching existing data sources, gathering and maintaining the data needed, and completing and reviewing the collection of information. Send comments regarding the burden estimate or burden reduction suggestions to the Department of Defense, Washington Headquarters Services, at whs.mc-alex.esd.mbx.dd-dod-information-collections@mail.mil. Respondents should be aware that notwithstanding any other provision of law, no person shall be subject to any penalty for failing to comply with a collection of information if it does not display a currently valid OMB control number. **PLEASE DO NOT RETURN YOUR REQUEST TO THE ABOVE EMAIL.**

PRIVACY ACT STATEMENT

Authorities: Rivers and Harbors Act, Section 10, 33 USC 403; Clean Water Act, Section 404, 33 USC 1344; Marine Protection, Research, and Sanctuaries Act, Section 103, 33 USC 1413; Regulatory Programs of the Corps of Engineers; Final Rule 33 CFR 320-332. Principal Purpose: Information provided on this form will be used in evaluating the application for a permit. Routine Uses: This information may be shared with the Department of Justice and other federal, state, and local government agencies, and the public and may be made available as part of a public notice as required by Federal law. Submission of requested information is voluntary, however, if information is not provided the permit application cannot be evaluated nor can a permit be issued. One set of original drawings or good reproducible copies which show the location and character of the proposed activity must be attached to this application (see sample drawings and/or instructions) and be submitted to the District Engineer having jurisdiction over the location of the proposed activity. An application that is not completed in full will be returned. System of Record Notice (SORN). The information received is entered into our permit tracking database and a SORN has been completed (SORN #A1145b) and may be accessed at the following website: <http://dpcl.d.defense.gov/Privacy/SORNsIndex/DOD-wide-SORN-Article-View/Article/570115/a1145b-ce.aspx>

Project/Site: N. Triphammer Road City/County: Lansing / Tompkins Sampling Date: 6/13/24
 Applicant/Owner: DRS State: NY Sampling Point: F-51 (A)
 Investigator(s): S. Gross, I. White Section, Township, Range: _____
 Landform (hillside, terrace, etc.): hillslope Local relief (concave, convex, none): none Slope %: <1%
 Subregion (LRR or MLRA): LRR R, MLRA 140 Lat: 42 30' 24" Long: 76 28' 56" Datum: NAVD 88
 Soil Map Unit Name: Tuller channery silt loam NWI classification: NA

Are climatic / hydrologic conditions on the site typical for this time of year? Yes X No _____ (If no, explain in Remarks.)
 Are Vegetation _____, Soil _____, or Hydrology _____ significantly disturbed? Are "Normal Circumstances" present? Yes _____ No _____
 Are Vegetation _____, Soil _____, or Hydrology _____ naturally problematic? (If needed, explain any answers in Remarks.)

SUMMARY OF FINDINGS – Attach site map showing sampling point locations, transects, important features, etc.

Hydrophytic Vegetation Present? Yes <u>X</u> No _____ Hydric Soil Present? Yes <u>X</u> No _____ Wetland Hydrology Present? Yes <u>X</u> No _____	Is the Sampled Area within a Wetland? Yes <u>X</u> No _____ If yes, optional Wetland Site ID: _____
---	---

Remarks: (Explain alternative procedures here or in a separate report.)

HYDROLOGY

Wetland Hydrology Indicators: <u>Primary Indicators (minimum of one is required; check all that apply)</u> ___ Surface Water (A1) ___ Water-Stained Leaves (B9) ___ High Water Table (A2) ___ Aquatic Fauna (B13) <u>X</u> Saturation (A3) ___ Marl Deposits (B15) ___ Water Marks (B1) ___ Hydrogen Sulfide Odor (C1) ___ Sediment Deposits (B2) ___ Oxidized Rhizospheres on Living Roots (C3) ___ Drift Deposits (B3) ___ Presence of Reduced Iron (C4) ___ Algal Mat or Crust (B4) ___ Recent Iron Reduction in Tilled Soils (C6) ___ Iron Deposits (B5) ___ Thin Muck Surface (C7) ___ Inundation Visible on Aerial Imagery (B7) ___ Other (Explain in Remarks) ___ Sparsely Vegetated Concave Surface (B8)	<u>Secondary Indicators (minimum of two required)</u> ___ Surface Soil Cracks (B6) ___ Drainage Patterns (B10) ___ Moss Trim Lines (B16) ___ Dry-Season Water Table (C2) ___ Crayfish Burrows (C8) ___ Saturation Visible on Aerial Imagery (C9) ___ Stunted or Stressed Plants (D1) ___ Geomorphic Position (D2) ___ Shallow Aquitard (D3) ___ Microtopographic Relief (D4) ___ FAC-Neutral Test (D5)
---	---

Field Observations: Surface Water Present? Yes _____ No <u>X</u> Depth (inches): _____ Water Table Present? Yes _____ No <u>X</u> Depth (inches): _____ Saturation Present? Yes <u>X</u> No _____ Depth (inches): <u>10</u> (includes capillary fringe)	Wetland Hydrology Present? Yes <u>X</u> No _____
--	---

Describe Recorded Data (stream gauge, monitoring well, aerial photos, previous inspections), if available:

Remarks:

VEGETATION – Use scientific names of plants.

Sampling Point: F-51 (A)

<u>Tree Stratum</u> (Plot size: <u>20</u>)	Absolute % Cover	Dominant Species?	Indicator Status																	
1. _____	_____	_____	_____	Dominance Test worksheet: Number of Dominant Species That Are OBL, FACW, or FAC: <u>3</u> (A) Total Number of Dominant Species Across All Strata: <u>6</u> (B) Percent of Dominant Species That Are OBL, FACW, or FAC: <u>50.0%</u> (A/B)																
2. _____	_____	_____	_____																	
3. _____	_____	_____	_____																	
4. _____	_____	_____	_____																	
5. _____	_____	_____	_____																	
6. _____	_____	_____	_____																	
7. _____	_____	_____	_____																	
_____ =Total Cover				Prevalence Index worksheet: <table style="width:100%; border-collapse: collapse;"> <thead> <tr> <th style="width:50%;">Total % Cover of:</th> <th style="width:50%;">Multiply by:</th> </tr> </thead> <tbody> <tr><td>OBL species <u>5</u></td><td>x 1 = <u>5</u></td></tr> <tr><td>FACW species <u>50</u></td><td>x 2 = <u>100</u></td></tr> <tr><td>FAC species <u>15</u></td><td>x 3 = <u>45</u></td></tr> <tr><td>FACU species <u>20</u></td><td>x 4 = <u>80</u></td></tr> <tr><td>UPL species <u>10</u></td><td>x 5 = <u>50</u></td></tr> <tr><td>Column Totals: <u>100</u> (A)</td><td><u>280</u> (B)</td></tr> <tr><td colspan="2" style="text-align: center;">Prevalence Index = B/A = <u>2.80</u></td></tr> </tbody> </table>	Total % Cover of:	Multiply by:	OBL species <u>5</u>	x 1 = <u>5</u>	FACW species <u>50</u>	x 2 = <u>100</u>	FAC species <u>15</u>	x 3 = <u>45</u>	FACU species <u>20</u>	x 4 = <u>80</u>	UPL species <u>10</u>	x 5 = <u>50</u>	Column Totals: <u>100</u> (A)	<u>280</u> (B)	Prevalence Index = B/A = <u>2.80</u>	
Total % Cover of:	Multiply by:																			
OBL species <u>5</u>	x 1 = <u>5</u>																			
FACW species <u>50</u>	x 2 = <u>100</u>																			
FAC species <u>15</u>	x 3 = <u>45</u>																			
FACU species <u>20</u>	x 4 = <u>80</u>																			
UPL species <u>10</u>	x 5 = <u>50</u>																			
Column Totals: <u>100</u> (A)	<u>280</u> (B)																			
Prevalence Index = B/A = <u>2.80</u>																				
<u>Sapling/Shrub Stratum</u> (Plot size: <u>10</u>)	Absolute % Cover	Dominant Species?	Indicator Status	Hydrophytic Vegetation Indicators: ___ 1 - Rapid Test for Hydrophytic Vegetation ___ 2 - Dominance Test is >50% <u>X</u> 3 - Prevalence Index is ≤3.0 ¹ ___ 4 - Morphological Adaptations ¹ (Provide supporting data in Remarks or on a separate sheet) ___ Problematic Hydrophytic Vegetation ¹ (Explain) ¹ Indicators of hydric soil and wetland hydrology must be present, unless disturbed or problematic.																
1. <u>Lonicera morrowii</u>	<u>10</u>	<u>Yes</u>	<u>FACU</u>																	
2. <u>Rosa multiflora</u>	<u>5</u>	<u>Yes</u>	<u>FACU</u>																	
3. _____	_____	_____	_____																	
4. _____	_____	_____	_____																	
5. _____	_____	_____	_____																	
6. _____	_____	_____	_____																	
7. _____	_____	_____	_____																	
_____ =Total Cover				Definitions of Vegetation Strata: Tree – Woody plants 3 in. (7.6 cm) or more in diameter at breast height (DBH), regardless of height. Sapling/shrub – Woody plants less than 3 in. DBH and greater than or equal to 3.28 ft (1 m) tall. Herb – All herbaceous (non-woody) plants, regardless of size, and woody plants less than 3.28 ft tall. Woody vines – All woody vines greater than 3.28 ft in height. Hydrophytic Vegetation Present? Yes <u>X</u> No _____																
<u>Herb Stratum</u> (Plot size: <u>5</u>)	Absolute % Cover	Dominant Species?	Indicator Status																	
1. <u>Onoclea sensibilis</u>	<u>40</u>	<u>Yes</u>	<u>FACW</u>																	
2. <u>Viburnum lentago</u>	<u>5</u>	<u>No</u>	<u>FAC</u>																	
3. <u>Solidago gigantea</u>	<u>10</u>	<u>Yes</u>	<u>FACW</u>																	
4. <u>Rubus flagellaris</u>	<u>5</u>	<u>No</u>	<u>FACU</u>																	
5. <u>Stellaria graminea</u>	<u>10</u>	<u>Yes</u>	<u>UPL</u>																	
6. <u>Ranunculus acris</u>	<u>10</u>	<u>Yes</u>	<u>FAC</u>																	
7. <u>Galium palustre</u>	<u>5</u>	<u>No</u>	<u>OBL</u>																	
8. _____	_____	_____	_____																	
9. _____	_____	_____	_____																	
10. _____	_____	_____	_____																	
11. _____	_____	_____	_____																	
12. _____	_____	_____	_____																	
_____ =Total Cover																				
<u>Woody Vine Stratum</u> (Plot size: <u>20</u>)	Absolute % Cover	Dominant Species?	Indicator Status	Hydrophytic Vegetation Present? Yes <u>X</u> No _____																
1. _____	_____	_____	_____																	
2. _____	_____	_____	_____																	
3. _____	_____	_____	_____																	
4. _____	_____	_____	_____																	
_____ =Total Cover																				

Remarks: (Include photo numbers here or on a separate sheet.)

AGENCY DISCLOSURE NOTIFICATION

The public reporting burden for this collection of information, OMB Control Number 0710-0024, is estimated to average 30 minutes per response, including the time for reviewing instructions, searching existing data sources, gathering and maintaining the data needed, and completing and reviewing the collection of information. Send comments regarding the burden estimate or burden reduction suggestions to the Department of Defense, Washington Headquarters Services, at whs.mc-alex.esd.mbx.dd-dod-information-collections@mail.mil. Respondents should be aware that notwithstanding any other provision of law, no person shall be subject to any penalty for failing to comply with a collection of information if it does not display a currently valid OMB control number. **PLEASE DO NOT RETURN YOUR REQUEST TO THE ABOVE EMAIL.**

PRIVACY ACT STATEMENT

Authorities: Rivers and Harbors Act, Section 10, 33 USC 403; Clean Water Act, Section 404, 33 USC 1344; Marine Protection, Research, and Sanctuaries Act, Section 103, 33 USC 1413; Regulatory Programs of the Corps of Engineers; Final Rule 33 CFR 320-332. Principal Purpose: Information provided on this form will be used in evaluating the application for a permit. Routine Uses: This information may be shared with the Department of Justice and other federal, state, and local government agencies, and the public and may be made available as part of a public notice as required by Federal law. Submission of requested information is voluntary, however, if information is not provided the permit application cannot be evaluated nor can a permit be issued. One set of original drawings or good reproducible copies which show the location and character of the proposed activity must be attached to this application (see sample drawings and/or instructions) and be submitted to the District Engineer having jurisdiction over the location of the proposed activity. An application that is not completed in full will be returned. System of Record Notice (SORN). The information received is entered into our permit tracking database and a SORN has been completed (SORN #A1145b) and may be accessed at the following website: <http://dpcl.d.defense.gov/Privacy/SORNsIndex/DOD-wide-SORN-Article-View/Article/570115/a1145b-ce.aspx>

Project/Site: N. Triphammer Road City/County: Lansing / Tompkins Sampling Date: 6/13/24
 Applicant/Owner: DRS State: NY Sampling Point: F-51 (B)
 Investigator(s): S. Gross, I. White Section, Township, Range: _____
 Landform (hillside, terrace, etc.): hillslope Local relief (concave, convex, none): none Slope %: <1%
 Subregion (LRR or MLRA): LRR R, MLRA 140 Lat: 42 30' 24" Long: 76 28' 56" Datum: NAVD 88
 Soil Map Unit Name: Tuller channery silt loam NWI classification: NA

Are climatic / hydrologic conditions on the site typical for this time of year? Yes X No _____ (If no, explain in Remarks.)
 Are Vegetation _____, Soil _____, or Hydrology _____ significantly disturbed? Are "Normal Circumstances" present? Yes _____ No _____
 Are Vegetation _____, Soil _____, or Hydrology _____ naturally problematic? (If needed, explain any answers in Remarks.)

SUMMARY OF FINDINGS – Attach site map showing sampling point locations, transects, important features, etc.

Hydrophytic Vegetation Present? Yes <u>X</u> No _____ Hydric Soil Present? Yes <u>X</u> No _____ Wetland Hydrology Present? Yes _____ No <u>X</u>	Is the Sampled Area within a Wetland? Yes _____ No <u>X</u> If yes, optional Wetland Site ID: _____
---	---

Remarks: (Explain alternative procedures here or in a separate report.)

HYDROLOGY

Wetland Hydrology Indicators: <u>Primary Indicators (minimum of one is required; check all that apply)</u> ___ Surface Water (A1) ___ Water-Stained Leaves (B9) ___ High Water Table (A2) ___ Aquatic Fauna (B13) ___ Saturation (A3) ___ Marl Deposits (B15) ___ Water Marks (B1) ___ Hydrogen Sulfide Odor (C1) ___ Sediment Deposits (B2) ___ Oxidized Rhizospheres on Living Roots (C3) ___ Drift Deposits (B3) ___ Presence of Reduced Iron (C4) ___ Algal Mat or Crust (B4) ___ Recent Iron Reduction in Tilled Soils (C6) ___ Iron Deposits (B5) ___ Thin Muck Surface (C7) ___ Inundation Visible on Aerial Imagery (B7) ___ Other (Explain in Remarks) ___ Sparsely Vegetated Concave Surface (B8)	<u>Secondary Indicators (minimum of two required)</u> ___ Surface Soil Cracks (B6) ___ Drainage Patterns (B10) ___ Moss Trim Lines (B16) ___ Dry-Season Water Table (C2) ___ Crayfish Burrows (C8) ___ Saturation Visible on Aerial Imagery (C9) ___ Stunted or Stressed Plants (D1) ___ Geomorphic Position (D2) ___ Shallow Aquitard (D3) ___ Microtopographic Relief (D4) <u>X</u> FAC-Neutral Test (D5)
--	--

Field Observations: Surface Water Present? Yes _____ No <u>X</u> Depth (inches): _____ Water Table Present? Yes _____ No <u>X</u> Depth (inches): _____ Saturation Present? Yes _____ No <u>X</u> Depth (inches): _____ (includes capillary fringe)	Wetland Hydrology Present? Yes _____ No <u>X</u>
--	---

Describe Recorded Data (stream gauge, monitoring well, aerial photos, previous inspections), if available:

Remarks:

VEGETATION – Use scientific names of plants.

Sampling Point: F-51 (B)

<u>Tree Stratum</u> (Plot size: <u>20</u>)	Absolute % Cover	Dominant Species?	Indicator Status																	
1. <u>Fraxinus pennsylvanica</u>	<u>20</u>	Yes	FACW	Dominance Test worksheet: Number of Dominant Species That Are OBL, FACW, or FAC: <u>3</u> (A) Total Number of Dominant Species Across All Strata: <u>4</u> (B) Percent of Dominant Species That Are OBL, FACW, or FAC: <u>75.0%</u> (A/B)																
2. _____	_____	_____	_____																	
3. _____	_____	_____	_____																	
4. _____	_____	_____	_____																	
5. _____	_____	_____	_____																	
6. _____	_____	_____	_____																	
7. _____	_____	_____	_____																	
	<u>20</u> =Total Cover			Prevalence Index worksheet: <table style="width:100%; border:none;"> <tr> <td style="width:50%; text-align:center;">Total % Cover of:</td> <td style="width:50%; text-align:center;">Multiply by:</td> </tr> <tr> <td>OBL species <u>0</u></td> <td>x 1 = <u>0</u></td> </tr> <tr> <td>FACW species <u>40</u></td> <td>x 2 = <u>80</u></td> </tr> <tr> <td>FAC species <u>15</u></td> <td>x 3 = <u>45</u></td> </tr> <tr> <td>FACU species <u>45</u></td> <td>x 4 = <u>180</u></td> </tr> <tr> <td>UPL species <u>0</u></td> <td>x 5 = <u>0</u></td> </tr> <tr> <td>Column Totals: <u>100</u> (A)</td> <td><u>305</u> (B)</td> </tr> <tr> <td colspan="2" style="text-align:center;">Prevalence Index = B/A = <u>3.05</u></td> </tr> </table>	Total % Cover of:	Multiply by:	OBL species <u>0</u>	x 1 = <u>0</u>	FACW species <u>40</u>	x 2 = <u>80</u>	FAC species <u>15</u>	x 3 = <u>45</u>	FACU species <u>45</u>	x 4 = <u>180</u>	UPL species <u>0</u>	x 5 = <u>0</u>	Column Totals: <u>100</u> (A)	<u>305</u> (B)	Prevalence Index = B/A = <u>3.05</u>	
Total % Cover of:	Multiply by:																			
OBL species <u>0</u>	x 1 = <u>0</u>																			
FACW species <u>40</u>	x 2 = <u>80</u>																			
FAC species <u>15</u>	x 3 = <u>45</u>																			
FACU species <u>45</u>	x 4 = <u>180</u>																			
UPL species <u>0</u>	x 5 = <u>0</u>																			
Column Totals: <u>100</u> (A)	<u>305</u> (B)																			
Prevalence Index = B/A = <u>3.05</u>																				
<u>Sapling/Shrub Stratum</u> (Plot size: <u>10</u>)				Hydrophytic Vegetation Indicators: <input type="checkbox"/> 1 - Rapid Test for Hydrophytic Vegetation <input checked="" type="checkbox"/> 2 - Dominance Test is >50% <input type="checkbox"/> 3 - Prevalence Index is ≤3.0 ¹ <input type="checkbox"/> 4 - Morphological Adaptations ¹ (Provide supporting data in Remarks or on a separate sheet) <input type="checkbox"/> Problematic Hydrophytic Vegetation ¹ (Explain) ¹ Indicators of hydric soil and wetland hydrology must be present, unless disturbed or problematic.																
1. <u>Lonicera morrowii</u>	<u>40</u>	Yes	FACU																	
2. <u>Rosa multiflora</u>	<u>5</u>	No	FACU																	
3. _____	_____	_____	_____																	
4. _____	_____	_____	_____																	
5. _____	_____	_____	_____																	
6. _____	_____	_____	_____																	
	<u>45</u> =Total Cover																			
<u>Herb Stratum</u> (Plot size: <u>5</u>)				Definitions of Vegetation Strata: Tree – Woody plants 3 in. (7.6 cm) or more in diameter at breast height (DBH), regardless of height. Sapling/shrub – Woody plants less than 3 in. DBH and greater than or equal to 3.28 ft (1 m) tall. Herb – All herbaceous (non-woody) plants, regardless of size, and woody plants less than 3.28 ft tall. Woody vines – All woody vines greater than 3.28 ft in height. Hydrophytic Vegetation Present? Yes <u>X</u> No _____																
1. <u>Solidago gigantea</u>	<u>20</u>	Yes	FACW																	
2. _____	_____	_____	_____																	
3. _____	_____	_____	_____																	
4. _____	_____	_____	_____																	
5. _____	_____	_____	_____																	
6. _____	_____	_____	_____																	
7. _____	_____	_____	_____																	
8. _____	_____	_____	_____																	
9. _____	_____	_____	_____																	
10. _____	_____	_____	_____																	
11. _____	_____	_____	_____																	
12. _____	_____	_____	_____																	
	<u>20</u> =Total Cover																			
<u>Woody Vine Stratum</u> (Plot size: <u>20</u>)																				
1. <u>Toxicodendron radicans</u>	<u>15</u>	Yes	FAC																	
2. _____	_____	_____	_____																	
3. _____	_____	_____	_____																	
4. _____	_____	_____	_____																	
	<u>15</u> =Total Cover																			

Remarks: (Include photo numbers here or on a separate sheet.)

SOIL

Sampling Point F-51 (B)

Profile Description: (Describe to the depth needed to document the indicator or confirm the absence of indicators.)								
Depth (inches)	Matrix		Redox Features				Texture	Remarks
	Color (moist)	%	Color (moist)	%	Type ¹	Loc ²		
0-10	10YR 2/2	100					Loamy/Clayey	
10-21	10YR 4/2	90	10YR 5/6	10	C	M	Loamy/Clayey	Prominent redox concentrations

¹Type: C=Concentration, D=Depletion, RM=Reduced Matrix, MS=Masked Sand Grains.

²Location: PL=Pore Lining, M=Matrix.

Hydric Soil Indicators:	Indicators for Problematic Hydric Soils ³ :
<input type="checkbox"/> Histosol (A1)	<input type="checkbox"/> 2 cm Muck (A10) (LRR K, L, MLRA 149B)
<input type="checkbox"/> Histic Epipedon (A2)	<input type="checkbox"/> 5 cm Mucky Peat or Peat (S3) (LRR K, L, R)
<input type="checkbox"/> Black Histic (A3)	<input type="checkbox"/> Polyvalue Below Surface (S8) (LRR K, L)
<input type="checkbox"/> Hydrogen Sulfide (A4)	<input type="checkbox"/> Thin Dark Surface (S9) (LRR K, L)
<input type="checkbox"/> Stratified Layers (A5)	<input type="checkbox"/> Iron-Manganese Masses (F12) (LRR K, L, R)
<input checked="" type="checkbox"/> Depleted Below Dark Surface (A11)	<input type="checkbox"/> Piedmont Floodplain Soils (F19) (MLRA 149B)
<input type="checkbox"/> Thick Dark Surface (A12)	<input type="checkbox"/> Red Parent Material (F21) (outside MLRA 145)
<input type="checkbox"/> Mesic Spodic (A17)	<input type="checkbox"/> Very Shallow Dark Surface (F22)
(MLRA 144A, 145, 149B)	<input type="checkbox"/> Other (Explain in Remarks)
<input type="checkbox"/> Sandy Mucky Mineral (S1)	
<input type="checkbox"/> Sandy Gleyed Matrix (S4)	
<input type="checkbox"/> Sandy Redox (S5)	
<input type="checkbox"/> Stripped Matrix (S6)	
<input type="checkbox"/> Dark Surface (S7)	
<input type="checkbox"/> Polyvalue Below Surface (S8) (LRR R, MLRA 149B)	
<input type="checkbox"/> Thin Dark Surface (S9) (LRR R, MLRA 149B)	
<input type="checkbox"/> High Chroma Sands (S11) (LRR K, L)	
<input type="checkbox"/> Loamy Mucky Mineral (F1) (LRR K, L)	
<input type="checkbox"/> Loamy Gleyed Matrix (F2)	
<input checked="" type="checkbox"/> Depleted Matrix (F3)	
<input type="checkbox"/> Redox Dark Surface (F6)	
<input type="checkbox"/> Depleted Dark Surface (F7)	
<input type="checkbox"/> Redox Depressions (F8)	
<input type="checkbox"/> Marl (F10) (LRR K, L)	
<input type="checkbox"/> Red Parent Material (F21) (MLRA 145)	

³Indicators of hydrophytic vegetation and wetland hydrology must be present, unless disturbed or problematic.

Restrictive Layer (if observed): Type: _____ Depth (inches): _____	Hydric Soil Present? Yes <input checked="" type="checkbox"/> No _____
---	--

Remarks:

AGENCY DISCLOSURE NOTIFICATION

The public reporting burden for this collection of information, OMB Control Number 0710-0024, is estimated to average 30 minutes per response, including the time for reviewing instructions, searching existing data sources, gathering and maintaining the data needed, and completing and reviewing the collection of information. Send comments regarding the burden estimate or burden reduction suggestions to the Department of Defense, Washington Headquarters Services, at whs.mc-alex.esd.mbx.dd-dod-information-collections@mail.mil. Respondents should be aware that notwithstanding any other provision of law, no person shall be subject to any penalty for failing to comply with a collection of information if it does not display a currently valid OMB control number. **PLEASE DO NOT RETURN YOUR REQUEST TO THE ABOVE EMAIL.**

PRIVACY ACT STATEMENT

Authorities: Rivers and Harbors Act, Section 10, 33 USC 403; Clean Water Act, Section 404, 33 USC 1344; Marine Protection, Research, and Sanctuaries Act, Section 103, 33 USC 1413; Regulatory Programs of the Corps of Engineers; Final Rule 33 CFR 320-332. Principal Purpose: Information provided on this form will be used in evaluating the application for a permit. Routine Uses: This information may be shared with the Department of Justice and other federal, state, and local government agencies, and the public and may be made available as part of a public notice as required by Federal law. Submission of requested information is voluntary, however, if information is not provided the permit application cannot be evaluated nor can a permit be issued. One set of original drawings or good reproducible copies which show the location and character of the proposed activity must be attached to this application (see sample drawings and/or instructions) and be submitted to the District Engineer having jurisdiction over the location of the proposed activity. An application that is not completed in full will be returned. System of Record Notice (SORN). The information received is entered into our permit tracking database and a SORN has been completed (SORN #A1145b) and may be accessed at the following website: <http://dpcl.d.defense.gov/Privacy/SORNsIndex/DOD-wide-SORN-Article-View/Article/570115/a1145b-ce.aspx>

PHOTOGRAPH LOG

North Triphammer Road, Lansing, New York



Photo 1. View facing south looking at a field of pasture grass.



Photo 2. View facing north looking towards a wetland delineated by the 'E' series flags.

PHOTOGRAPH LOG



Photo 3. View facing south looking at a drainage channel (photo left) within a delineated wetland.



Photo 4. View facing north looking at a drainage channel near the northern border of the inspection area.

PHOTOGRAPH LOG

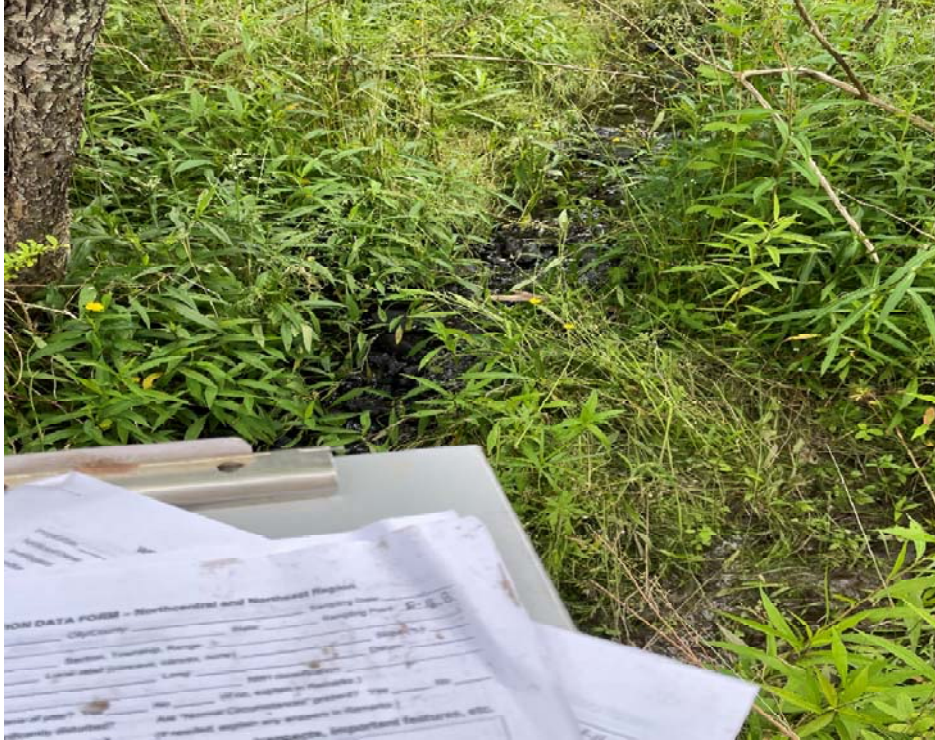

Photo 5. View looking at a drainage channel within a wetland area.



Photo 6. View facing south looking at a flag used to delineate the wetland boundary.

PHOTOGRAPH LOG



Photo 7. View of a culvert feeding wetland areas within hedgerows .



Photo 8. View looking at standing water and herbaceous species within a wetland.

PHOTOGRAPH LOG



Photo 9. View facing north looking at surface (flowing) water within a hedgerow.



Photo 10. View facing east looking at a pipe culvert feeding water into the site from the northern boundary of the inspection area.

PHOTOGRAPH LOG



Photo 11. View facing south looking at surface (flowing) water within a hedgerow.



Photo 12. View looking at a pipe culvert feeding water from the 'A/B' flagged wetland towards the 'C/D' wetland.

PHOTOGRAPH LOG



Photo 13. View looking at a pipe culvert feeding water from the northern arm of the 'E' flagged wetland towards the 'E' flagged wetland to the south.



Photo 14. View looking at a soil auger used to collect soil samples for analysis.

PHOTOGRAPH LOG



Photo 15. View of surface (flowing) water within a wetland.



Photo 16. View of surface water and herbaceous plant species within a wetland.