

E. SHORE CIR  
 6 LOT MAJOR SUBDIVISION  
 PHASE 1 - CURRENT PROPOSAL

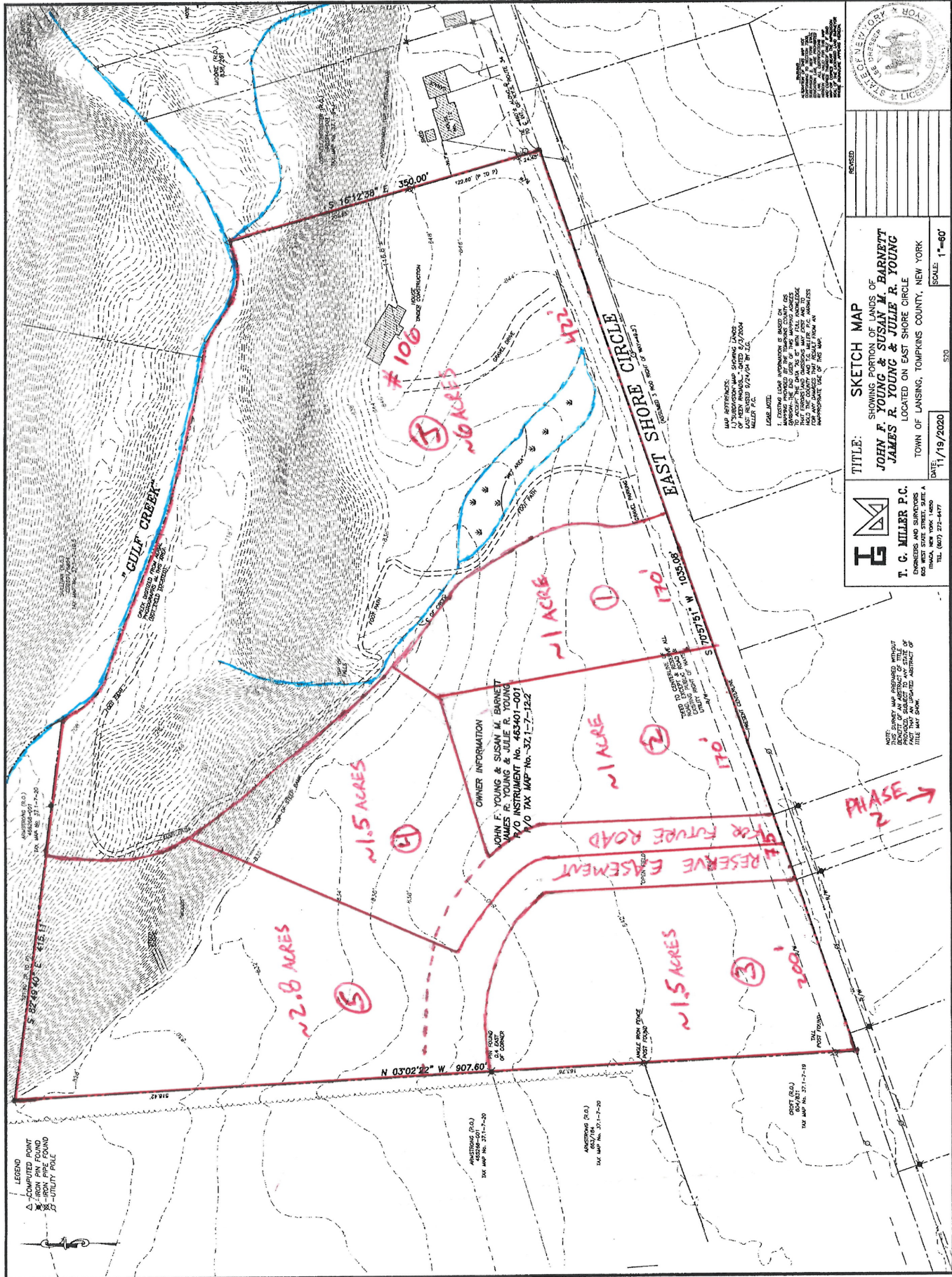

**T. C. MILLER, P.E.**  
 602 WEST STATE STREET, SUITE A  
 FRANKA, NEW YORK 14880  
 TEL. (607) 272-4477

---

**TITLE:** SKETCH MAP  
 SHOWING PORTION OF LANDS OF  
**JOHN F. YOUNG & SUSAN W. BARNETT**  
**JAMES R. YOUNG & JULIE R. YOUNG**  
 LOCATED ON EAST SHORE CIRCLE  
 TOWN OF LANSEING, TOMPKINS COUNTY, NEW YORK

DATE: 11/19/2020  
 SCALE: 1"=60'

**LEGEND**

- △ COMPUTER POINT
- ⊗ IRON PIPE FOUND
- ⊙ UTILITY POLE

**OWNER INFORMATION**  
 JOHN F. YOUNG & SUSAN W. BARNETT  
 JAMES R. YOUNG & JULIE R. YOUNG  
 P/O INSTRUMENT No. 463401-001  
 P/O TAX MAP No. 32.1-7-12.2

**NOTE:** THIS MAP ASSURES WITHOUT WARRANTY OF AN ABSTRACT OF TITLE THAT THE INFORMATION SHOWN ON THIS MAP IS ACCURATE AND CORRECT AS OF THE DATE OF THE MAP.



PARCEL # 37.1-7-12.2

MAP SHOWING LANDS OF  
DAVID W. DRIER, DIANE DRIER TUBBS,  
JEANETTE DRIER BRONGER & DONALD EDWARD DRIER

LOT #30  
COUNTY OF TOMPKINS  
SCALE: 1" = 100'

TOWN OF LANSING  
STATE OF NEW YORK  
JULY 23, 2004  
REVISED: SEPT. 14, 2004 (R.O.W.)

DENKENBERGER & GREENE  
43 PORT WATSON STREET  
CORTLAND, N.Y. 13045  
(607) 756-5168

I hereby certify that this map is a true and correct definition of an actual survey and that the same is correct in accordance with the laws of this State. I have not been aided or assisted in any way by any person other than myself in the preparation of this map.

*James J. Denkenberger*  
JAMES J. DENKENBERGER  
P.L.S. 50397

EAST SHORE CIR MAJOR SUBDIVISION  
PHASES 1 & 2  
ROUGH SKETCH

Note: Survey of Road Right of Way Subject To 10 Days Assistance

Proposed Boundary Line Agreement by Surveyed 12-1-12-81 by J.A. MUSE, P.E.

Survey of 1/24/04

