

AGRICULTURAL DATA STATEMENT

Per § 305-a of the New York State Agriculture and Markets Law, any application for a special use permit, site plan approval, use variance, or subdivision approval requiring municipal review and approval that would occur on property within a New York State Certified Agricultural District containing a farm operation or property with boundaries within 500 feet of a farm operation located in an Agricultural District shall include an Agricultural Data Statement.

A. Name of applicant: Jesse Young (John, James, Julie Young & Susan Barnett)
Mailing address: 3105 North Triphammer Road, STE 1
Lansing, NY 14882

B. Description of the proposed project: To subdivide land south of E. Shore Cir into 6 single-family building lots and their associated stormwater facilities

C. Project site address: East Shore Circle Town: Lansing

D. Project site tax map number: 37.1-7-12.2

E: The project is located on property:
 within an Agricultural District containing a farm operation, or
 with boundaries within 500 feet of a farm operation located in an Agricultural District.

F. Number of acres affected by project: 9.9 acres

G. Is any portion of the project site currently being farmed?
 Yes. If yes, how many acres _____ or square feet _____ ?
 No.

H. Name and address of any owner of land containing farm operations within the Agricultural District and is located within 500 feet of the boundary of the property upon which the project is proposed.
None, however the Applicant owns other land within 500 ft that is being farmed but that land is not located within an Agricultural District.

I. Attach a copy of the current tax map showing the site of the proposed project relative to the location of farm operations identified in Item H above.

~~~~~  
**FARM NOTE**

Prospective residents should be aware that farm operations may generate dust, odor, smoke, noise, vibration and other conditions that may be objectionable to nearby properties. Local governments shall not unreasonably restrict or regulate farm operations within State Certified Agricultural Districts unless it can be shown that the public health or safety is threatened.

~~~~~  
Jesse Young

11/20/2024

Name and Title of Person Completing Form

Date



TPN: 37.1-7-12.2 | 106 East Shore Cir (with 500 ft buffer)

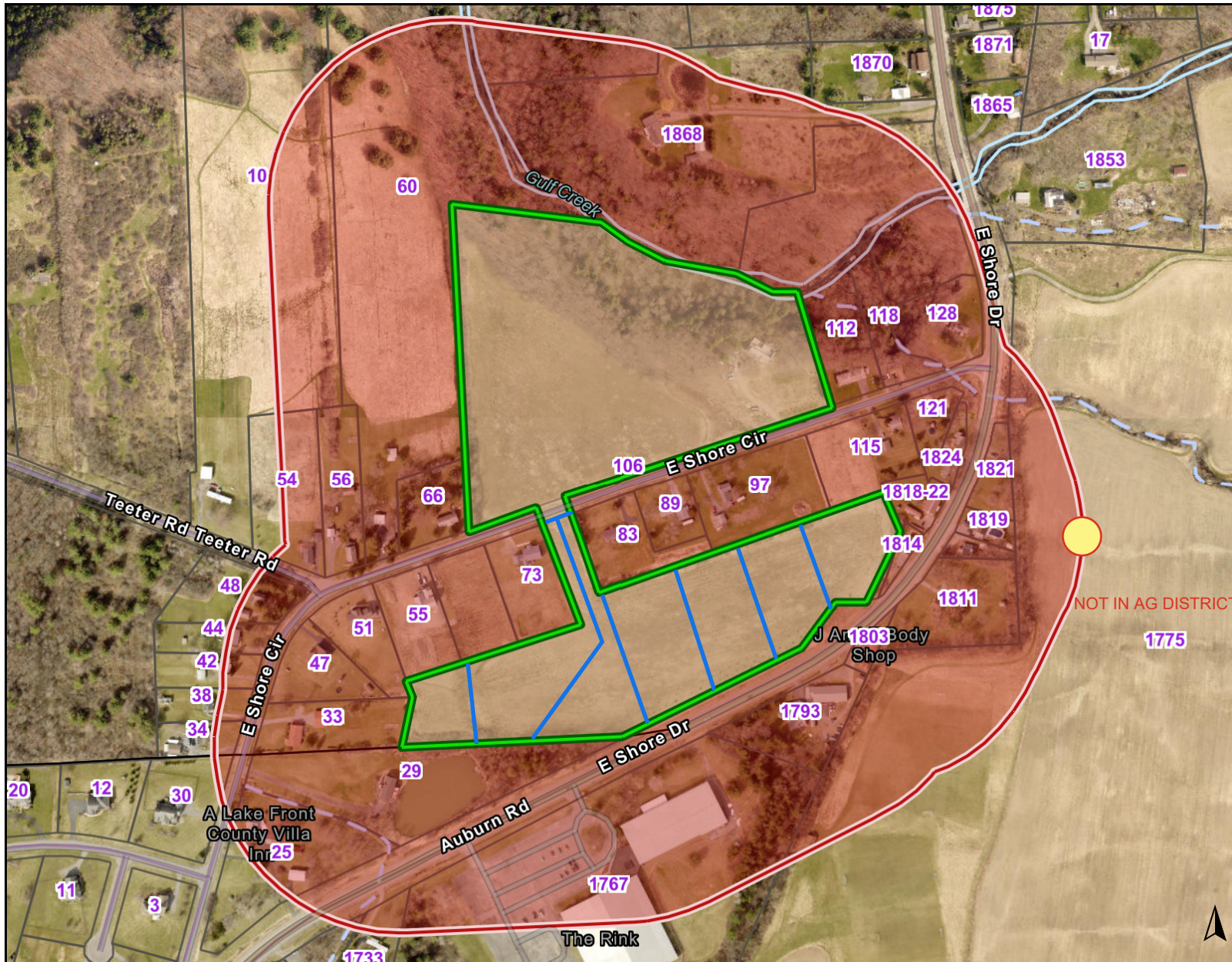

Legend

- Parcels
 - Subject Parcel (Green outline)
 - 500 ft Buffer (Light red fill)
- Proposed Subdivision (Blue line)
- Farming Operation (Yellow circle)

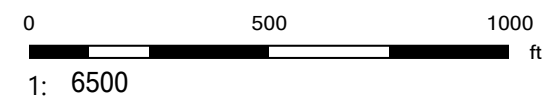

This map is a user generated static output from an Internet mapping site and is for reference only. Data layers that appear on this map may or may not be accurate, current, or otherwise reliable.

THIS MAP IS NOT TO BE USED FOR NAVIGATION

Notes